

McMillan & Associates, Inc.

CONSULTING MATERIALS ENGINEERS



2501 Candelaria Road, N. E.
345-3681
Albuquerque, New Mexico

Experienced Personnel for:

- Laboratory and Field Testing of Construction Materials
- Subsurface Soil Investigations
- Plant Inspection and Calibration

Integrity and Beauty:
The concrete facts of Southwestern life.

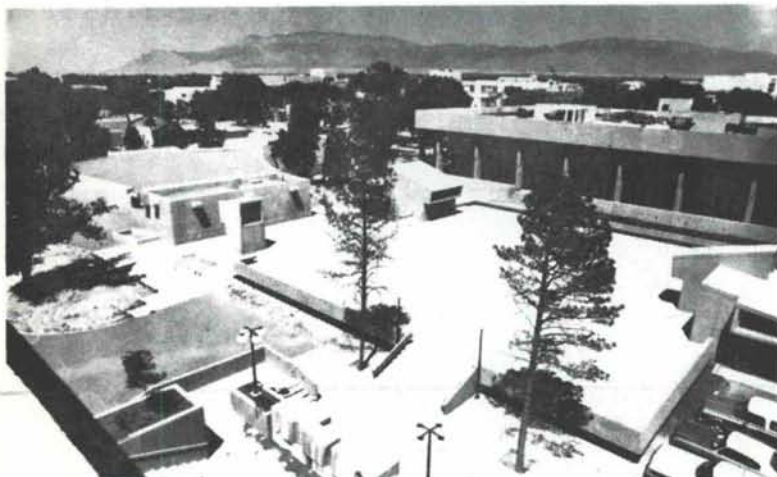

Physics Laboratories and Lecture Hall on the University of New Mexico Campus
Architect: Pacheco and Graham
Structural Engineer: Robert Krause
ChemComp Concrete supplied by Springer Corp.

When you want minimized shrinkage cracking for absolute structural integrity, durability and beauty, the concrete answer is ChemComp, Southwestern Portland's expansive cement. Check ChemComp's many advantages by writing for our free brochure: Box 392, El Paso, Texas 79943.



SOUTHWESTERN PORTLAND CEMENT COMPANY
MAKERS OF EL TORO CEMENTS / EL PASO, AMARILLO, ODESSA

new mexico architecture nma

Published bi-monthly by New Mexico Society of Architects, American Institute of Architects, a non-profit organization.

Editorial Correspondence should be addressed to John P. Conron, Box 935, Santa Fe, N. M. 87501. 505 983-6948.

Editorial Policy: Opinions expressed in all signed articles are those of the author and do not necessarily represent the official position of the publishing organization.

No responsibility will be assumed by the editor or publishing organization for unsolicited contributions. Return postage should accompany all unsolicited manuscripts.

Subscriptions: Write Circulation, New Mexico Architecture, Box 7415, Albuquerque, N. M. 87104. Single copy \$1.00. Yearly subscription \$5.00.

Change of address: Notifications should be sent to New Mexico Architecture, Box 7415, Albuquerque, N. M. 87104 at least 45 days prior to effective date. Please send both old and new addresses.

Advertising: Send requests for rates and information to New Mexico Architecture, Robert G. Mallory, 115 Amherst Drive S.E., Albuquerque, N. M. 87106. 505 255-8668.

Additional copies of NMA available from John P. Conron AIA/FAID, P. O. Box 935, Santa Fe, N. M. 87501.

PRINTED BY
HALL-POORBAUGH PRESS, ROSWELL, N. M.

INDEX OF FIRMS who make possible the publication of NMA and the page upon which their message may be found:

Albuquerque Gravel Products	6
Albuquerque Testing Laboratory	28
Builders Block & Stone Co., Inc.	5
Century Roof Tile, Inc.	31
Cook's Building Specialties	28
Crego Block Co., Inc.	2
Design Interiors, Inc.	29
El Rey Stucco Co.	29
Hanley Paint Mfg. Co., Inc.	6
Hydro Conduit Corporation	32
Keers, Inc.	5
Mason Contractors Assn. of N. M.	18
McGill Co., Inc., Geo. B.	26
McMillan and Associates	30
New Mexico Office Furniture	26
Overhead Door Co. of Albuquerque ..	27
Plasco, Inc., Albuquerque	7
Prestressed Concrete Products, Inc.	7
Rocky Mountain Stone Co.	28
Santa Fe Builders Supply Co.	26
San Vallé Tile Kilns	12
Southern Union Gas Co.	8
Southwestern Portland Cement Co.	30
Southwest Vermiculite Co.	4
Spectra Glaze	27
Stryco Sales, Inc.	28
Summit Pressed Brick & Tile Co.	4
Unistrut New Mexico	7
University Book Store	6
Wellborn Paint Mfg. Co.	29