



new mexico architecture

AIA—Roster, 1971—AID

march-april 1971 50c

Get more school for your money with an All-Electric design.

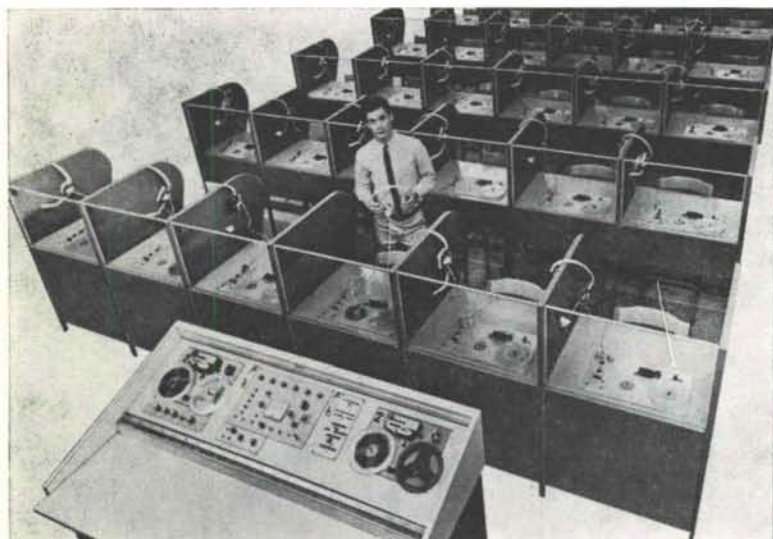

You can buy a language lab, cafeteria or even three extra classrooms with the money you save in owning and operating costs with an All-Electric design. You get extra comfort and cleanliness, too.

School board after school board has discovered that the All-Electric school eliminates many expensive first cost items, and they require less mechanical supervision. An All-Electric school minimizes yearly maintenance costs as well. School boards have also discovered how the flexibility of an All-Electric design permits economic installation of air cooling—either initially or at a later date.

Another advantage of going All-Electric is the greater freedom for architectural design, which usually results in added floor space and easier expansion in the future. If you're building a new school or expanding an old one, consider going All-Electric. Talk to the Sales Engineering Staff at the Public Service Company of New Mexico. They'll be glad to help.

Public Service Company of New Mexico

If Henry III had only specified Zonolite Masonry Fill, the savings would have already exceeded £875,000.

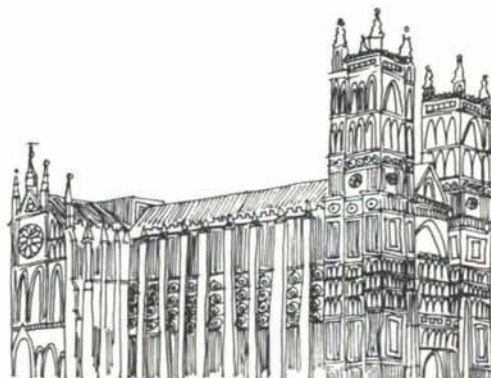

Assuming, of course, Westminster Abbey has been getting heating bills for the last 700 years.

By now, Zonolite® Masonry Fill Insulation would not only have paid for itself... but the building too!

Today, Zonolite frequently pays for itself within two or three heating seasons. And it will probably make possible a lower investment in heating and cooling equipment.

It's also economical to install. A lightweight, free-flowing, granular vermiculite, Zonolite fills walls up to 20 feet in height in a single pour. And it's permanently water-repellent.

Get the complete savings story from your Zonolite man-on-the-job. Construction Products Division, W. R. Grace & Co., 62 Whittemore Ave., Cambridge, Massachusetts 02140.

GRACE ZONOLITE

Just say Grace!

Southwest Vermiculite Co., 5119 Edith Blvd., N. E., Albuquerque, New Mexico 87107

nma

vol. 13 • nos. 3 and 4 • mar.-april 1971 • new mexico architecture

NMA News 8

Society for College and University
Planning opens membership drive—
—New architects for New Mexico—
—Editorial

1971 Roster—New Mexico Society of Architects 9

1971 Roster—New Mexico Chapter
American Institute of
Interior Designers 12

Ability, Relevance, and Licensing 13
—John W. McHugh, AIA

A Statement on "Competitive Bidding" 15
—by The American Institute of Architects

(Cover—"Kiva," San Ildefonso Pueblo—Walter L. Goodwin, Jr.—Photographer)

— Official Publication of the New Mexico Society of Architects, A. I. A. —

Society Officers

President—Earl P. Wood
Vice President—Charles E. Nolan, Jr.
Secretary-Treasurer—Van Dorn Hooker
Director—D. Craig Protz
Director—Duane Dorsey
Director—Joe Boehning
Director—John P. Varsa
Director—Ted C. Luna
Director—George C. Pearl
Director—John P. Conron

Commission for NMA

John P. Conron—Editor
Bainbridge Bunting—Editorial Consultant
Robert G. Mallory—Advertising
Mrs. Mildred Brittelle—Financial
Secretary, Circulation
John W. McHugh
James M. Murray, III

why not have a parking structure?



**WITH PRESTRESSED CONCRETE
A PARKING STRUCTURE IS
ECONOMICAL, PERMANENT
AND PRACTICAL.**

Shown is the new 62' x 432' parking structure at Three Fountains Apartment Complex in Albuquerque. The structure was built on 62' x 8' x 24" twin prestressed concrete tees. The structure accommodates 200 cars and is attached to the courtyard by two 8' wide Prestressed Concrete foot bridges.

PRESTRESSED 
CONCRETE PRODUCTS, INC.

1304 Menaul Blvd. N.E., Albuquerque, N.M. 87106 (505) 345-2536

ARCHITECT—
PETER LOOMS

BUILDER—
R. E. DAVIS CONSTR. CO.

Roofing and Sheetmetal Contractors



Corporation of Albuquerque

711 WHEELER AVE. S.E.
TEL. 243-3788
ALBUQUERQUE, NEW MEXICO 87103

**MADE FOR THE
SOUTHWEST CLIMATE**

SERVING THE SOUTHWEST FOR A QUARTER
CENTURY WITH QUALITY PAINTS AND PRO-
TECTIVE COATINGS.

For Fast Service On
Your Requirements Call
Bill Sutton, Your
Architectural Representative

**WELLBORN
PAINT Mfg. Co.**
2714 4th St., N. W.
Albuquerque, N. M.
87107
Phone 344-3558



Now Available State Wide:

**CREATIVE
CONCRETE
PRODUCTS**



*in 6 shapes, 11 sizes
Also available in colors
made in New Mexico by*

**AGP ALBUQUERQUE
GRAVEL PRODUCTS
COMPANY**



Weyerhaeuser 7/16 CRAFTWALL prefinished architectural paneling is unmistakable. The genuine hard wood beauty costs no more than premium 1/4" paneling. Available in lengths up to 16' CRAFTWALL paneling carries a written lifetime guarantee.



SPECIFY CRAFTWALL

Weyerhaeuser Architectural Specialty Dealer

ALBUQUERQUE

1881

Lumber **COMPANY**

1971

3825 Edith, N.E.

Phone 345-2511

**FROM
CONCEPT TO
COMPLETION**

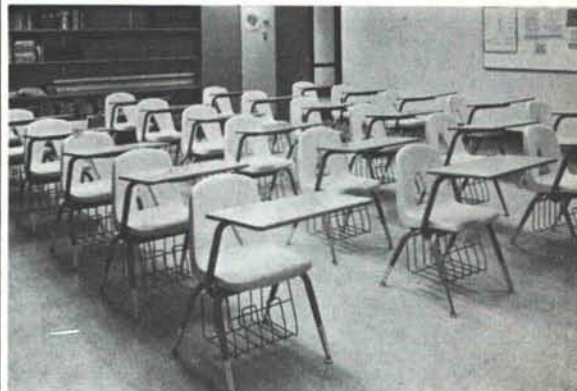

Exclusive distributor for Griggs Equipment, Inc.

**Consultation
Planning
Design
Layout**

Modern classroom seating has been credited for providing a better atmosphere for concentration, and so a more efficient means of learning.

University Book Store provides this atmosphere in streamlined seating by Griggs. Posture-perfect contoured seats sport a spacious work area and storage rack underneath. The bright, cheerful colors are a real complement to any color scheme.

Architects use our design consultation services for:
Science Labs / Offices / Artrooms / Dormitories /
Libraries / Auditorium Seating / Home Economics
Labs / Gymnasiums

**UNIVERSITY BOOK STORE
ALLIED SUPPLY CO.**

2122 Central, SE
Phone 243-1776
Albuquerque, N. M.

VARIATIONS ON A THEME:

Spectra-Glaze®

SCORED glazed concrete UNITS

Reduce scale
with the
economy of
large
8 x 16 block.

Ⓢ Cataloged in SWEET'S

® Reg. U.S. Pat. Off., Canada
& other foreign countries by
THE BURNS & RUSSELL CO..

FEATHERLITE BUILDING
PRODUCTS CO. El Paso, Tex.

CREGO BLOCK CO.,
Albuquerque, N. M.

EMPIRE BLOCK CO.,
Santa Fe, N. M.

FEATHERLITE TILE CO.,
Lubbock, Texas



EVERYONE
working with liquid or air flow
should have a copy...

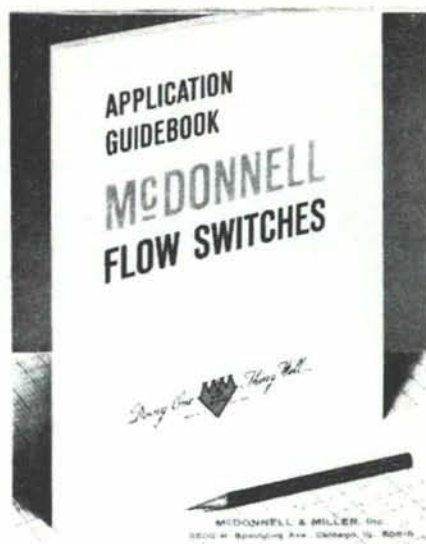

ask for yours! McDONNELL & MILLER, Inc.

3500 N. Spaulding Ave., Chicago, Ill. 60618

JAMES & COOKE, INC.
ALBUQUERQUE EL PASO

Goodrich Roofing Co.

A CORPORATION

Serving New Mexico For Over 20 Years

NO JOB TOO LARGE—OR TOO SMALL
ALMOST EVERYTHING IN ROOFING
AND SHEET METAL

GOODRICH ROOFING IN
ALBUQUERQUE FOR GOOD . . .

OUR CREDENTIALS . . . THOUSANDS OF
SATISFIED CUSTOMERS

FREE ESTIMATES

(505) 345-1854

3402 Stanford Drive, N. E.
ALBUQUERQUE, NEW MEXICO

Happiness is having a good roof by Goodrich

OUR 34TH YEAR CLIMATE DESIGNING
PAINT FOR THE SOUTHWEST

HANLEY'S and the

COLOR
GUILD
ASSOCIATES

NEW WORLD
OF COLOR

ARCHITECTURAL PAINTS
FOR BEAUTY AND
PROTECTION

TECHNICAL COATINGS FOR
PROTECTION — FUNCTION
AND BEAUTY.

SUNFOE
AMBASSADOR
COROBAN

HANLEY PAINT MFG. CO., INC.

EL PASO, TEXAS
PH. 532-6921
PH. 755-3353

ALBUQUERQUE
NEW MEXICO
PH. 265-1524



--- WITH QUALITY PRODUCTS ---

DAY & NIGHT
SARGENT
KOHLER
STEELCRAFT
STANLEY

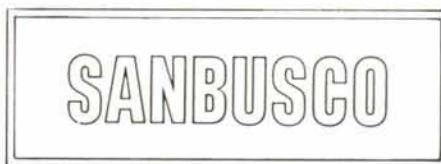

IS ON THE MOVE - - - -

SANTA FE BUILDERS SUPPLY CO.

SANTA FE AND ALBUQUERQUE, NEW MEXICO

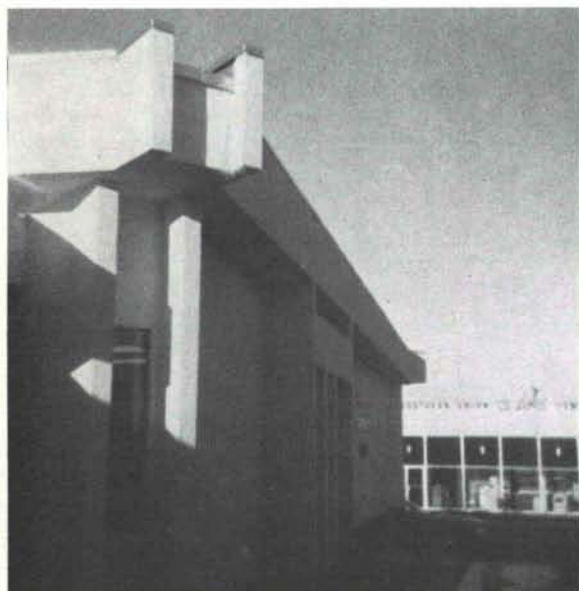

... the test of time.

TRUS JOIST does it year in and year out and Leslie F. Baker, of Baker Construction Company, recognizes that fact. His experience with TRUS JOIST on numerous jobs has told him so. He put it this way

"As one of the first TRUS JOIST customers in this area, we are finding the reasons we used them are as valid as ever. Congratulations on standing the test of time."

Like he says, the reasons are valid as ever.

Use them once, and you'll know what he means.

San Pedro
Chiropractic Clinic
Albuquerque
Architect:
Jack E. Fickel
Contractor:
Baker Construction
Company



George B. McGill

210 Cagua Dr., N. E.
Albuquerque 505/256-2058



Dependable Cooling?

if you want the job done right
...do it with gas

SOUTHERN UNION  **GAS** COMPANY