

APR 2 REC'D

new mexico architecture

march-april 1973

50¢

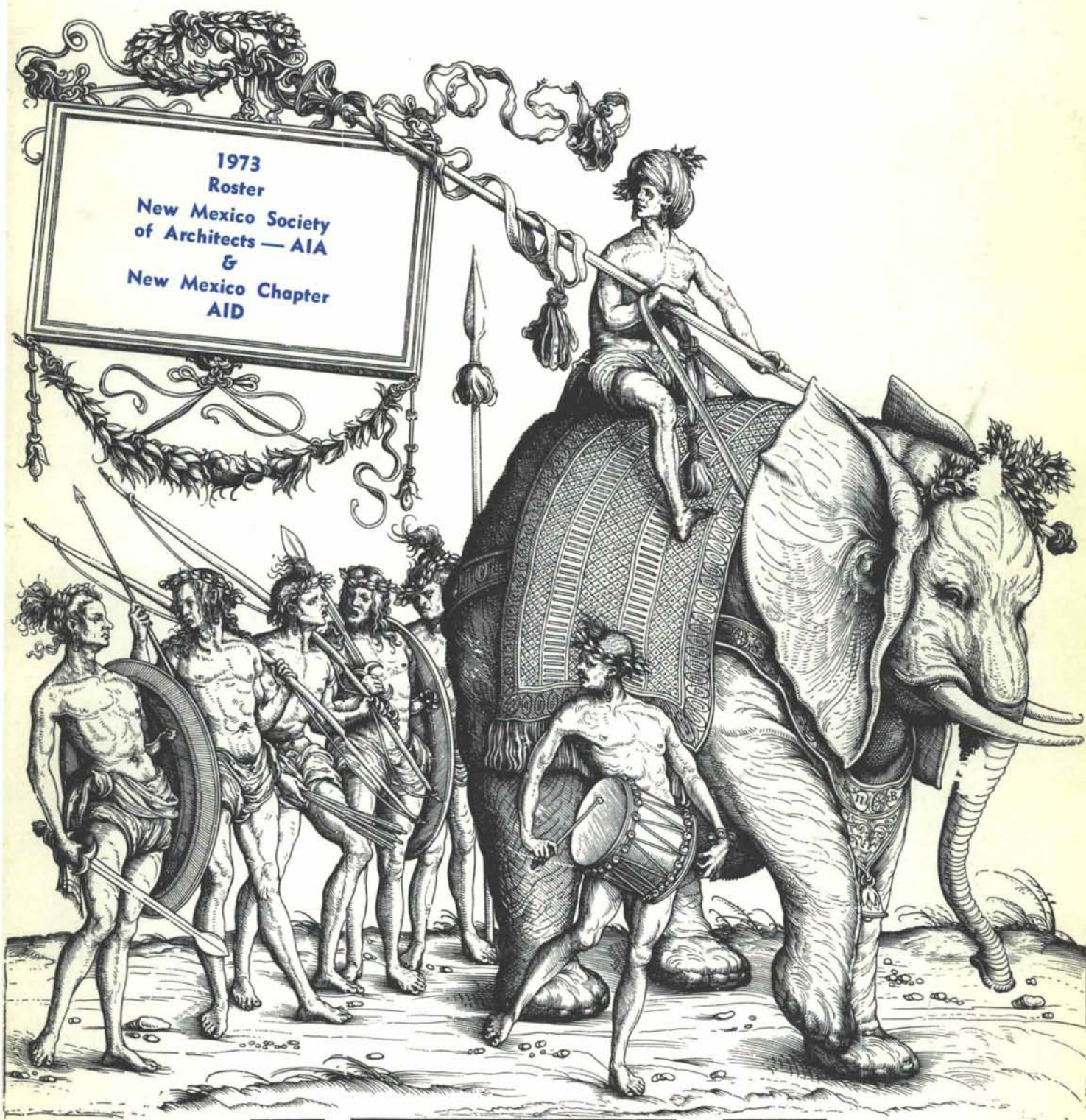

CREGO



FOR YEARS NOW, NUMEROUS PROJECTS HAVE BEEN DISTINGUISHED BY THE USE OF CREGO'S SLUMPROK—LENDING REGIONAL CHARACTER, RUSTIC TEXTURE, INTEGRAL COLOR & PLEASING APPEARANCE --- THE BEGINNING OF A TRADITION. A PROMISE OF THINGS TO COME.

CREGO BLOCK CO., INC.

Phone (505) 344-3475

6026 Second St. N. W.

Albuquerque, N. M. 87107

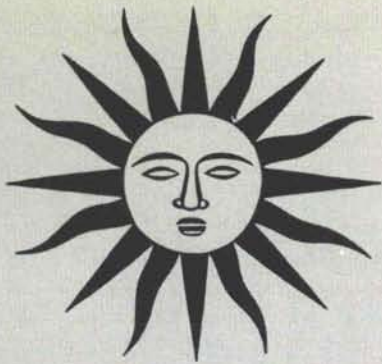

vol. 15 nos. 3 & 4

IN THIS ISSUE:

A too short tribute to Brad Kidder who died on January 27, 1973. We will miss him, but we who knew him are the richer for his presence here.

□ □ □ □

Last fall I received a letter from "down-under." Dick Clark, AIA, former member of the Santa Fe Chapter, AIA, decided to try a new life. The letter, which begins on page 9, describes, with wit, that life.



And:

Mr. C. F. Crabtree, researcher extraordinaire, has given us a study devoted to Interesting Decorative Points. This provocative essay begins on page 12.

nma

mar.-apr. 1973 • new mexico architecture

NMA News 9

N.M. Historic Preservation Conference—
Letter from Australia by Dick Clark

Bradley P. Kidder, FAIA 10

Some notes by John McHugh, AIA

The Point Of It All 12

G. F. Crabtree

1973 Roster—New Mexico Society of Architects 13

1973 Roster—New Mexico Chapter—
American Institute of Interior Designers 16

A News Flash !! 21

N.M. Legislature OKS Purchase of Dorsey Mansion

Index to Advertisers 26

(Cover—from *THE TRIUMPH OF MAXIMILIAN I*—Burgkmair)

—Official Publication of the New Mexico Society of Architects, A. I. A.—

Society Officers

President—Van Dorn Hooker
Vice President—John P. Conron
Secretary-Treasurer—Richard Waggoner
Director—Jess T. Holmes, Jr.
Director—W. Kern Smith
Director—Robert C. Campbell
Director—Urban C. Weidner, Jr.
Director—Ted C. Luna
Director—Charles E. Nolan, Jr.

Commission for NMA

John P. Conron—Editor
Bainbridge Bunting—Editorial Consultant
Robert G. Mallory—Advertising
Mildred Brittelle—Financial
Secretary, Circulation
John W. McHugh
James M. Murray, III

When it rains it drains

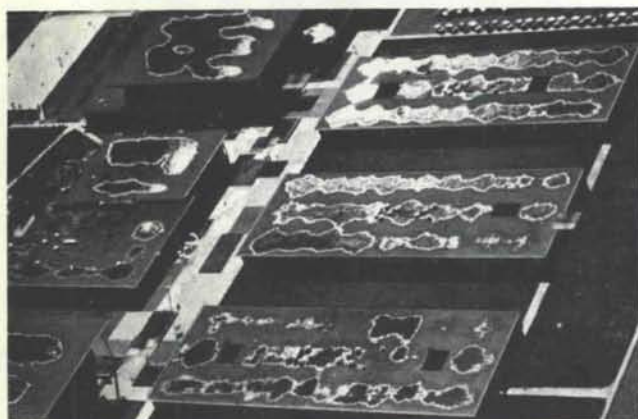

▲ This is high school "x". Three days after the rains stopped, people under its roof were still "up to their ears in leaks."

▼ But it stayed dry as the desert under the roof of high school "y" (same city), rain or no rain. Zonolite Vermiculite concrete made the difference.

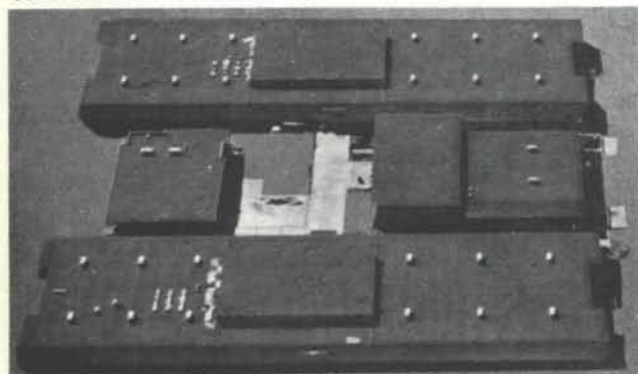

Zonolite® Vermiculite concrete is the cast-in-place insulation that

a. Provides proper slopes for drainage

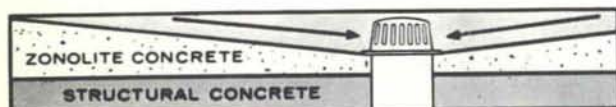

b. in a seamless, monolithic structure

c. with high insulating values that are

d. leak-proof for the life of the building

ZONOLITE®
GRACE

Southwest Vermiculite Co.
5119 Edith Blvd. N.W., Albuquerque, N. M.
345-1633

FROM CONCEPT TO COMPLETION



Griggs Exclusive
Push Back Chairs

**Chairs
Are
For
Sitting**

Large people, little people, quiet people, squiggly people. Particular people. For assembly or auditorium seating to keep creatures of comfort happy, we ask you to sit down on the job and judge! Griggs Push Back Chairs are beautiful strong, comfortable and meant to welcome the contours of particular people.

Architects regularly use our design consultation services for:

Science labs / Offices / Artrooms / Dormitories / Libraries / Auditorium seating / Home Economics labs / Gymnasiums

UNIVERSITY BOOK STORE
ALLIED SUPPLY CO.

2122 Central, SE
Phone 243-1776
Albuquerque, N. M.

MASONRY IS STRENGTH

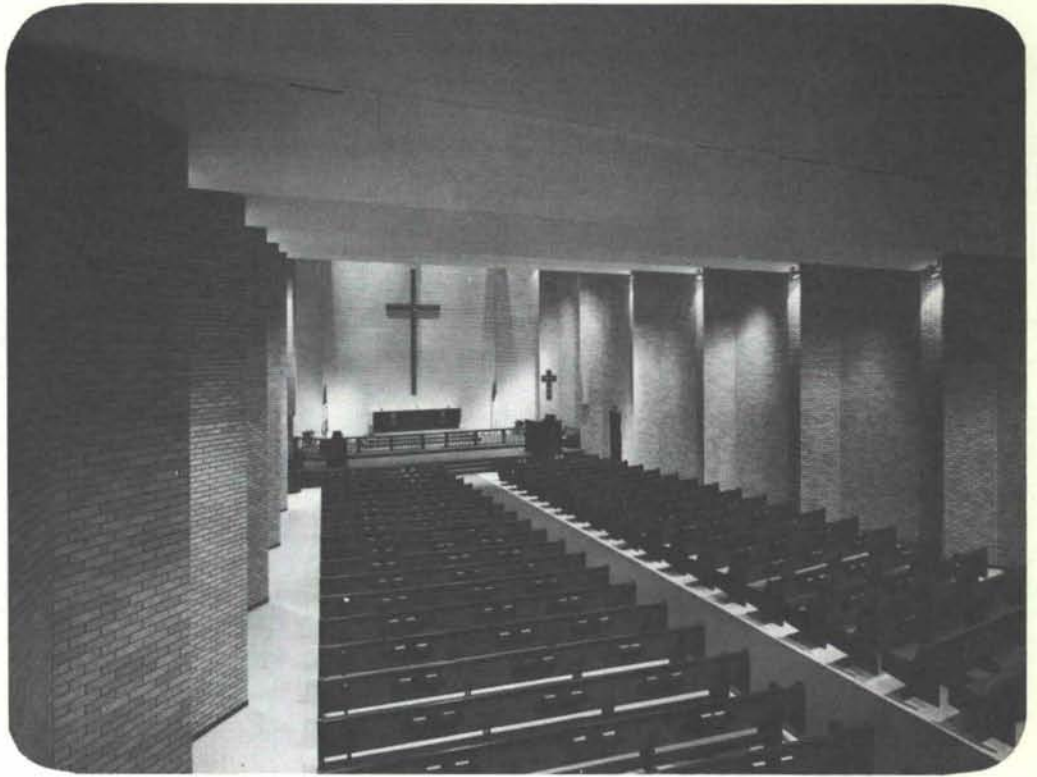

**CHRIST LUTHERAN CHURCH
ALBUQUERQUE, NEW MEXICO**

**ARCHITECTS—
KRUGER, LAKE & ASSOCIATES**

**GENERAL CONTRACTOR—
RIO GRANDE CONST. CO.**

**MASONRY CONTRACTOR—
JOHANSON MASONRY**

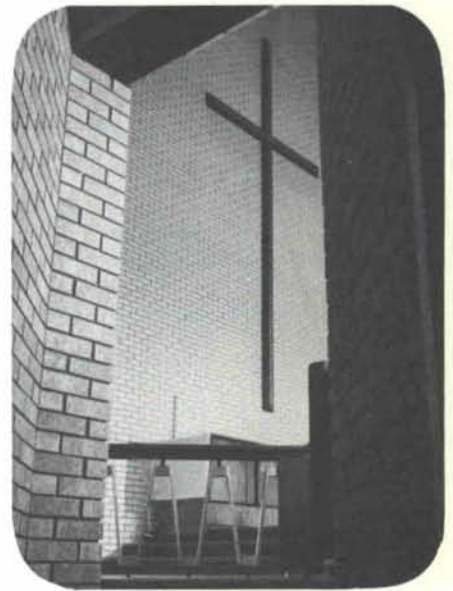

FOR GENERATIONS, MASONRY HAS SYMBOLIZED THE STRENGTH OF MAN'S MOST ENDURING AND MEANINGFUL INSTITUTIONS. HERE, THE SIMPLICITY OF BRICK AMPLIFIES THIS STRENGTH WHILE CREATING A SENSE OF QUIET AND REVERANCE.

MASON CONTRACTORS ASSOCIATION OF NEW MEXICO



AGP

*Home of the
Concrete Giant!*



**DEDICATED TO QUALITY
AND SERVICE**

**ALBUQUERQUE GRAVEL
PRODUCTS COMPANY**

600 JOHN ST. SE



for over 50 years - - -
from 1921

installed & serviced by

**OVERHEAD DOOR COMPANY
of ALBUQUERQUE**

(505) 344-3467
2840 LOS ARBOLES AVE., N. E. 87107

Spectra-Glaze®

**GLAZED CONCRETE
BLOCK WALLS . . .**

**THE ECONOMIES OF BLOCK COMBINED
WITH THE PERFORMANCE OF GLAZE**

Build & finish in 1 operation. Thru-wall units, load-bearing or partition, eliminate cost of back-up walls. **Permanent glazed factory finish.** 1 trade, faster job, substantial savings.

Low maintenance. Cannot peel or blister. Impervious to moisture (even steam cleaning!) No refurbishing ever!

Resistance to chemicals. Acids, alkalis, solvents, disinfectants, etc.

2-face units available for lowest cost 2-face walls.
Excellent insulation & sound-proofing.

© 4.5/Bu
in SWEET'S



Many colors, scored & design faces available. Job-site delivery.

© Reg. U.S. Pat. Off., Canada & other countries by the Burns & Russell Co.

FEATHERLITE BLOCK CO., Box 489, Lubbock, Tex. 79408. 806/763-8202

FEATHERLITE BUILDING PRODUCTS CO., Box 9977, El Paso, Tex. 79990

BUILDERS BLOCK & STONE CO., INC., Roswell, N.M. & Albuquerque, N.M.

EMPIRE BLOCK CO., Santa Fe, New Mexico

architects...
builders...
owners...

For gas heat and electric air conditioning,
check our combination unit for your next
motel, apartment house, nursing home
or office.

Suburban's

Dyna- Temp



GAS FURNACE AND AIR CONDITIONER

LEE A. KOEPKE

299-0047 (505)
1603 Katie N.E.

albuquerque, new mexico

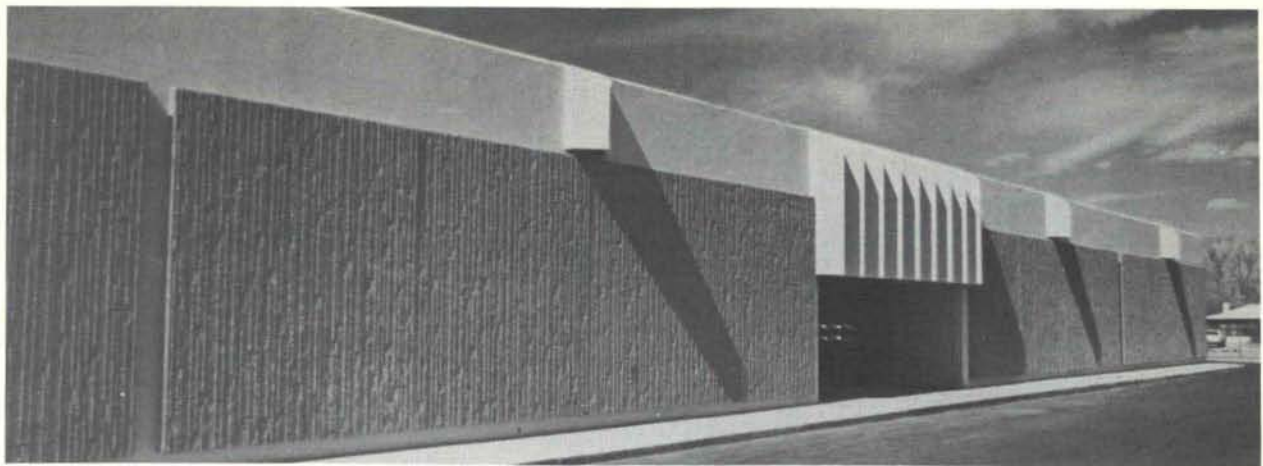

PRESTRESSED CONCRETE - THE ROOF MATERIAL THAT GIVES YOU THE WORK ROOM YOU PAY FOR

Prestressed concrete twin tee roof construction made column free work space possible in the new Albuquerque National Bank Systems Building in Albuquerque. Column free spans of 39' to 62' cover a building area of 34,500 square feet and give the usual strength and fire resistance features of prestressed concrete.

ARCHITECTS—Stevens, Mallory, Pearl & Campbell

CONTRACTOR—K. L. House Construction Co.

PRESTRESSED 
CONCRETE PRODUCTS, INC.

1304 Menaul Blvd. N. E., Albuquerque, N. M. 87105 (505) 345-2436



PEOPLE

*Working for
New Mexico
...Today &
Tomorrow!*



Born of fire.

We start with the finest clay. We blend it and mill it. We mold it into the classic tile shape.

Then it is born of fire.

And it is the intense heat of the fire that hardens San Vallé tile and gives it such great strength and durability. It is the fire that oxidizes the iron in the clay and permanently bakes in the rich natural tones.

Because it is born of fire, San Vallé tile will not fade under the heat of the sun like other roofing materials. And San Vallé genuine clay tile is impervious to the heat of flying sparks and embers that might set other roofing materials aflame.

Only genuine clay tile is born of fire. Which is why at San Vallé, we say, "If it isn't clay, it isn't tile."

San Vallé TILE KILNS

1717 NO. HIGHLAND AVE., LOS ANGELES, CALIF. 90028 • (213) 464-7289

The nation's largest producer of genuine clay roofing products.

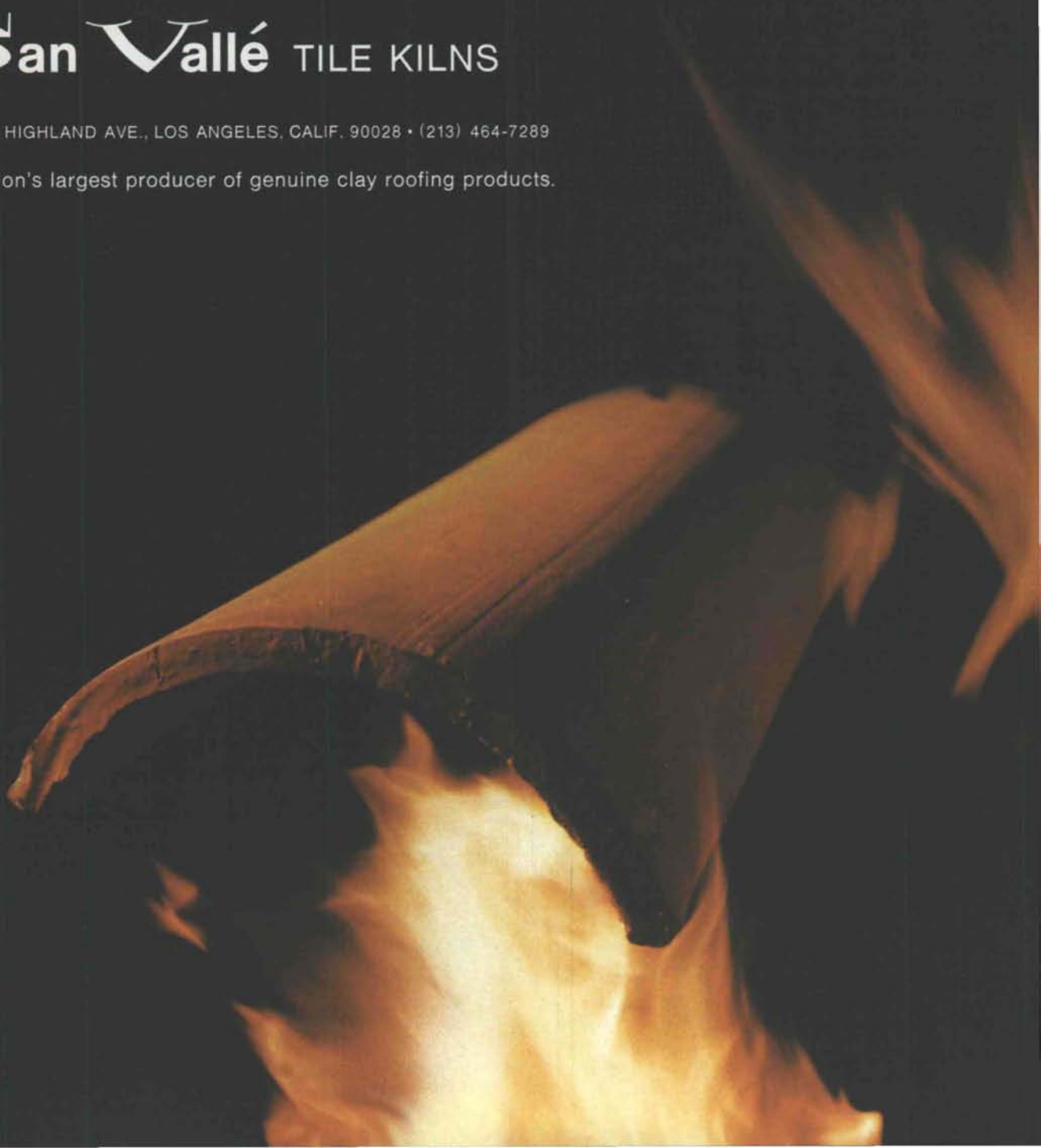

NEW MEXICO HISTORIC PRESERVATION CONFERENCE APR. 13, 14

The Cultural Properties Review Committee and the State Planning Office, in cooperation with the National Trust for Historic Preservation, are sponsoring New Mexico's first statewide conference on historic preservation.

Speakers now scheduled include John L. Frisbee of the National Trust for Historic Preservation; O'Neil Ford, FAIA, of San Antonio, Texas; Mrs. Beth Lattimore, Assistant to the Director of the Historic Savannah Foundation; and Robert McNulty of the National Endowment for the Arts.

A small registration fee will be assessed to cover costs.

All persons interested in preserving the historical remains of our unique New Mexico heritage are invited. Please contact Chris Krahling, State Planning Office, Capitol Building, Santa Fe, New Mexico 87501 or call 505 827-2974.

LETTER FROM AUSTRALIA BY DICK CLARK, AIA

About a year ago, at the last Santa Fe Chapter meeting I attended, you told me that if I would send you my address you would send the magazine on to me. With my usual punctuality and promptness, I am now send-

ing you my address. We miss New Mexico, and anything we get from home is most welcome, especially news about profession and friends.

As you can see from the letterhead, I am sort of in business for myself. Sort of, because as yet there is not too much business. I would not have chosen to go into practice this early after arriving, but events didn't give me much option. We got out of Sydney at the first opportunity, after about two weeks there, and the opportunity sounded great. Young architect, here in Port Macquarie, established about 4 years and doing well—Port is a resort area (I seem to gravitate towards tourist-oriented places), and one of the fastest-growing towns in New South Wales. His proposition was that I come to work for him on a six months "trial marriage" basis, and if I became qualified to Australian authorities, and if we hit it off together, at the end of that time we'd go into partnership. Port seemed like a nice little town, so we bought a house (moved in on Christmas Eve, without a stick of furniture—and that's a story in itself!), and I went to work. The Board of Architects (and architects in general) was extremely helpful and eager to get me registered, even bending the rules a little to allow me to take the Prac-

tice Exam although I hadn't been in residence the required time. No particular trouble in passing the written and oral exams (but I'm sick of studying), so as of 18 April 72, I'm an international architect. The Engineers were a bit stickier. In Australia there is no Engineers' Registration Law, and anyone can call himself an engineer, and do engineering work. However, unless an engineer is a member of the Institution of Engineers, Australia, the Councils (municipal and shire) are not supposed to issue building permits on the work they do, and all construction requires an engineer's drawing for the foundations and any unusual (steel or concrete) structural work. When I went to the I. E. Aust. to see about membership, they told me I am an architect, and although they would look at my qualifications, they weren't encouraging. So I submitted all the evidence I could muster to prove I know something about engineering, and waited. After a while I got a letter in a rather nasty tone of voice ("go away and quit bothering us" sort of thing), saying I was not qualified, the University of New Mexico is not accredited, and the NSPE is beneath contempt. Not quite, but that was the gist. I figured that I had nothing to lose at that

Continued on Page 20



TOWER BUILDING
ST JOHN'S COLLEGE SANTA FE, N.M.

William R. Buckley
Architect

PROFESSIONAL ARCHITECTURAL PHOTOGRAPHY

by
Robert Nugent/Photography
908 1/2 Old Santa Fe Trail
Santa Fe, New Mexico 87501
Telephone 982-5921

Bradley P. Kidder, FAIA

some notes by John McHugh, AIA

On Saturday, January 27th, 1973 my partner, Bradley P. Kidder, F.A.I.A., died in Santa Fe, New Mexico. Brad was born in Denver in 1901, son of Frank E. Kidder who together with Harry Parker wrote the KIDDER-PARKER ARCHITECTS' AND BUILDERS' HANDBOOK, the construction bible for several generations of architects across the nation. Brad grew up in Colorado and took his B.A. degree from Colorado College in 1924. After that he went on to take special courses at the University of Pennsylvania, finishing there in 1926. After graduation he entered architectural work as a junior draftsman with several architects in Denver including Fisher & Benedict and Temple Buell. He worked one year as an advertising layout man and artist. He married Katherine (better known to us as Harriet) Newhall in Colorado Springs in 1928. His daughter, Katherine, was born in Denver in 1929, and in 1930 Harriet presented him with a son, Bradley Jr.

He came to New Mexico in 1935 and worked with John Gaw Meem on the Historic American Buildings Survey. Some of the handsomest drawings of native New Mexico architecture that are in the national archives were made by Brad. After living in a variety of amusing — if not particularly convenient — rented quarters, he and Harriet built a handsome adobe house in Santa Fe in 1939-40 and lived in it while continuing to work with Mr. Meem until the beginning of World War II when he joined the SEABEES, the Construction Battalion of the United States Navy. Being one of the luckier members of the services, he actually worked on construction both in North Africa and in Okinawa. He received an Admiral's citation for his design of a military hospital in Oran, Algeria.

After the war he returned to his home in Santa Fe and went back into the practice of Architecture. He served as chairman for the New Mexico Board of Examiners for Architects for six years. In 1951 he acted as consultant to the then firm of Meem, Zehner, Holien and Associates while they were planning the St. Vincent Hospital in Santa Fe. I was working for Mr. Meem at the time, and it was in that office that I first met Brad. At the time I was a little frightened of him, for not only was he chairman of the architect's board, District Governor of Lions International, a consultant to Mr. Meem — but he was the official appraiser for the Veterans Administration who made the appraisal for my own newly constructed home!

Back in 1946 he was president of the New Mexico Chapter, A.I.A. In 1955-58 he was Director from the Western Mountain Region of the A.I.A., and in 1965 he became first president of the newly established New Mexico Society of Architects. His public service activities were many, including presidency of the Board of Trustees, A.I.A. Foundation 1957-1959, and as president of the foundation in 1960-61, presidency of the Rio Grande Symphony in 1960-61 and first

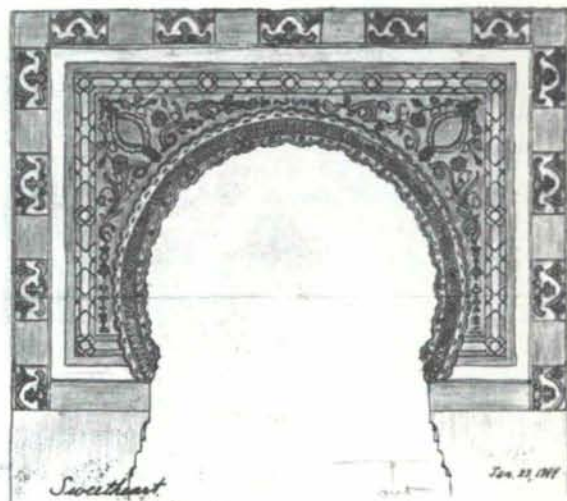



These sketches are copies of illustrations from letters to his family by Brad while serving with the U. S. Navy Seabee Battalion in North Africa, 1943-1944.

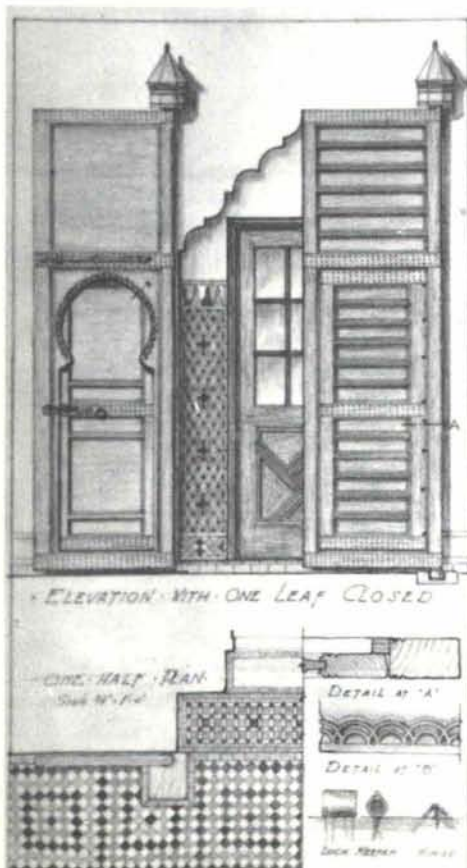

chairman of the State of New Mexico Construction Industries Commission 1967-1970. He served on nine national A.I.A. board committees while he was a director. He was chairman of the Architectural Competitions Committee and of the august Committee on Committees, and was a member of the national judicial board from 1965 to 1970. In 1959 Brad received the Edward C. Kemper Award of the American Institute of Architects. The award is given each year "to the one who has contributed significantly to the Institute and to the profession."

McHugh, Hooker and Kidder designed the original Santa Fe Opera Pavilion in 1957 and after the disastrous fire in 1967, which destroyed the entire structure, the firm was commissioned to design a new Santa Fe Opera Pavilion. This was a truly challenging commission in that we had a progressive and imaginative client, a limited money budget, and a very strict time budget. Brad wrote the specifications, kept the accounts, and made most of the inspections. He frequently had to make rather momentous decisions on the spot when certain materials turned up short, or even missing. By the efforts of Brad and the rest of the team, the building was finished on time and cost \$60,000 less than the estimate!

He was an occasional lecturer at the Department of Architecture, University of New Mexico, 1966-69. In 1967 he was one of the speakers discussing the effects of humidity in historic buildings at a meeting of the International Council of Monuments and Sites in Rome, Italy.

Besides being a man of the highest professional integrity, Brad was a gentle and thoughtful man, full of generosity. He was a man with strong principles which he expressed forcefully and with precision. His untiring enthusiasm for the profession of architecture has left a strong imprint on us all. His passing is a loss to that profession, to his friends, and to civilization.

J McH

In the name of Bradley Kidder a continuing scholarship fund has been established at the University of New Mexico. Through the Fund, new monies will be available for students in the Architecture Department, and dispersment will be based upon need and scholastic ability. Contributions are needed and are, naturally, tax deductible. Checks should be made payable to:

*Greater UNM Fund
(Bradley P. Kidder Scholarship)
University of New Mexico
Albuquerque, New Mexico 87106*



THE POINT OF IT ALL . . . G. F. Crabtree

Known as the Albuquerque Multi-Directional School of Intersecting Decorative Points, the misuse of false viga ends continues unabated. The origins are lost in confusion, but it's vitality is maintained through miscongeneration. If poles can project at right angles in a log cabin, why not on an adobe? Logic be damned!

Some examples of this school have endured in public view for almost twenty years, but take heart, new ones are being installed even today. Not content with simple organic wood, concrete forms are

There is more—page 19

25

Top photograph. A tradition begins; this pace-setter building (c. 1920's) exemplifies the best and correct use of Intersecting Decorative Points.

Left photograph. The closer to the corner the stronger the intersection. (Former baggage pick-up shelter, Sunport. Currently part of the Museum of Albuquerque.)

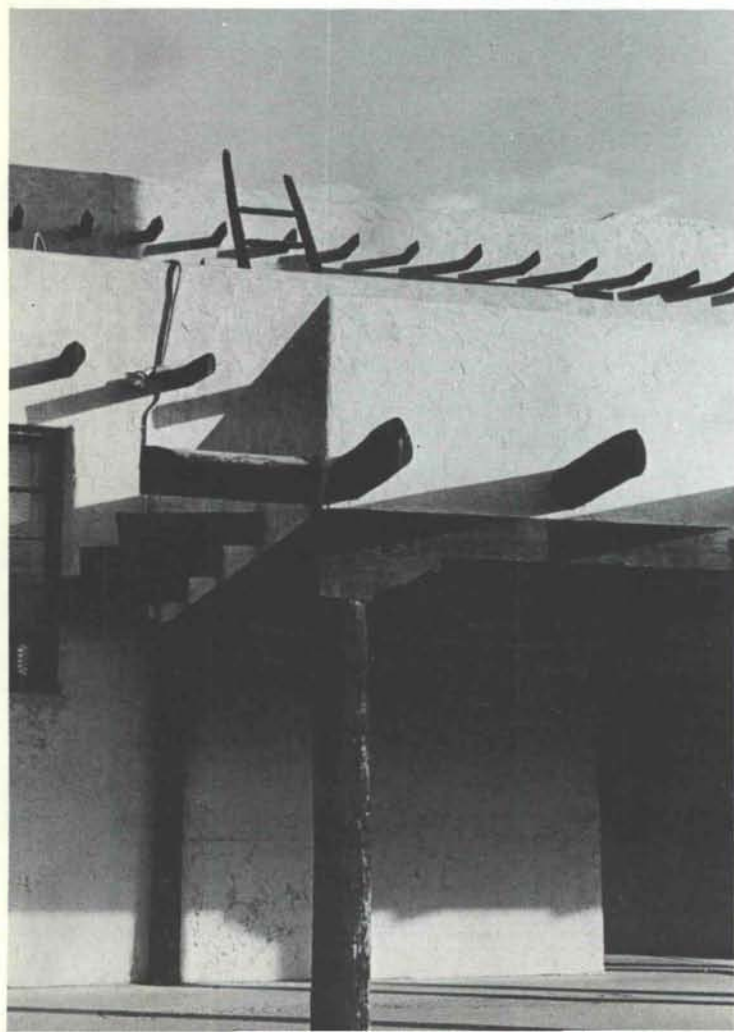

AIA--1973--AIA

The New Mexico Society of Architects

OF THE AMERICAN INSTITUTE OF ARCHITECTS

President.....	Van Dorn Hooker	Director.....	Robert C. Campbell
Vice President.....	John P. Conron	Director.....	Urban C. Weidner, Jr.
Sec.-Treas.....	Richard Waggoner	Director.....	Ted C. Luna
Director.....	Jess T. Holmes, Jr.	Director.....	Charles E. Nolan, Jr.
Director.....	W. Kern Smith		

ALBUQUERQUE CHAPTER A.I.A.

President.....	Jess T. Holmes, Jr.	Director.....	Wayne G. Andrews
President-Elect.....	Bill J. Waters	Director.....	Robert C. Campbell
Secretary.....	Eugene L. Hunt	Director.....	Dale Crawford
Treasurer.....	Joseph D. Long	Student Director.....	Marc Gicardo

Fellow

Flatow, Max
First Nat'l. Bank Bldg. East
Suite #1600
Albuquerque 87108
268-6783

Corporate Members

Andrews, Wayne G.
First Nat'l. Bank Bldg. East
Suite #1600
Albuquerque 87108
668-6783

Antoniades, Anthony C.
402 Vassar Dr., S. E.
Albuquerque 87102
265-2875

Barber, William G.
2610 Monroe St., N. E.
Albuquerque 87110
255-2589

Barker, Hildreth L.
8338 Comanche Rd., N. E.
Albuquerque 87110
296-4886

Benson, Harold R.
P. O. Box 156
Taos 87517
758-2864

Boehning, Joseph F.
2005 Carlisle Blvd. N. E.
Albuquerque 87110
268-8785

Bol, Andrew
8338 Comanche Rd., N. E.
Albuquerque 87110
296-4886

Bolling, George H.
First Nat'l. Bank Bldg. East
Suite #1600
Albuquerque 87108
268-6783

Brittelle, W. Miles, Jr.
3527 Hendrix Rd., N. W.
Albuquerque 87107
345-1148

Bryan, Garlan D.
First Nat'l. Bank Bldg. East
Suite #1600
Albuquerque 87108
268-6783

Burk, William E., III
512 Yale Blvd., S. E.
Albuquerque 87106
255-7537

Burk, William E., Jr.
512 Yale Blvd., S. E.
Albuquerque 87106
255-7537

Burwinkle, Joseph B., Jr.
3209 Silver Ave., S. E.
Albuquerque 87106
268-9987

Campbell, C. Robert
115 Amherst Dr., S.E.
Albuquerque 87106
266-5521

Crawford, Dale L.
3223 Silver Ave., S. E.
Albuquerque 87108
265-0986

Day, Stephen
903 Rio Grande, N. W.
Albuquerque 87114
242-5403

Dekker, Arthur W.
2609 Quincy, N. E.
Albuquerque 87110
256-3308

Fanning, H. William
4100 C Silver Avenue, S. E.
Albuquerque 87106
266-5874

Fernandez, Manuel A.
4008 Pitt, N. E.
Albuquerque 87110
266-5521

Fu, Yum Kee
1313 Twelfth, N. W.
Albuquerque 87107
243-5939

Garcia, Lawrence A.
1605 Carlisle, N. E.
Albuquerque 87106
255-7561

Gathman, Walter A.
203 Truman St., N. E.
Albuquerque 87108
265-8329

Graham, Channell
316 Val Verde Dr., S. E.
Albuquerque 87108
265-8791

Hesselden, Louis G.
213 Fourth St., S. W.
Albuquerque 87103
243-4559

Holmes, Jess T., Jr.
5905 Marble, N. E.
Suite #10
Albuquerque 87110
256-9864

Hooker, Van Dorn
Box 18, U.N.M. Station
Albuquerque 87106
277-2236

Hoshour, Harvey S.
201 Coal Avenue, S. W.
Albuquerque 87102
242-3871

- Hunt, Eugene L.
201 Truman, N. E.
Albuquerque 87108
255-4864
- Krueger, Robert H.
First Nat'l. Bank Bldg. East
Suite #1100
Albuquerque 87108
842-8663
- Lake, Gerald H.
601 San Pedro Dr., N. E.
Suite #204
Albuquerque 87108
265-8452
- Long, Joseph D., Jr.
8009 Mountain Rd. Pl., N.E.
Albuquerque 87110
265-5775
- Mallory, Robert G.
115 Amherst Dr., S. E.
Albuquerque 87106
255-8668
- Martin, Loren E.
103 Amherst, S. E.
Albuquerque 87106
266-4010
- Milner, Richard P.
106 Girard Blvd., S. E.
Albuquerque 87106
256-7126
- Moore, Jason P.
First Nat'l. Bank Bldg. East
Suite #1600
Albuquerque 87108
268-6783
- Neuner, August A.
120 Vassar Dr., S. E.
Albuquerque 87106
265-5445
- Pacheco, Jesse A., Jr.
316 Val Verde Dr., S. E.
Albuquerque 87108
265-8791
- Pearl, George C.
115 Amherst Dr., S. E.
Albuquerque 87106
255-8668
- Ponto, Robert C.
1030 San Pedro Blvd., N. E.
Albuquerque 87110
345-9477
- Predock, Antoine
300 12th St., N.W.
Albuquerque 87102
243-6162
- Reed, John B.
5905 Marble Ave., N. E.
Suite #12
Albuquerque 87110
265-8505
- Rex, Allen M.
8200 1/2 Menaul Blvd., N. E.
Albuquerque 87110
294-7200
- Ross, Leon A., Jr.
First Nat'l. Bank Bldg. East
Suite #1600
Albuquerque 87108
268-6783
- Rowland, Hugh W.
6231 Gibson, S. E.
Suite #109
Albuquerque 87108
268-9594
- Rowland, James N.
4125 Carlisle Blvd., N. E.
Albuquerque 87110
345-3603
- Schlegel, Donald P.
1620 Central Ave., S. E.
Albuquerque 87106
247-8558
- Shaffer, Donald M.
First Nat'l. Bank Bldg. East
Suite #1600
Albuquerque 87108
268-6783
- Shelton, Bill J.
335 Jefferson St., S. E.
Albuquerque 87108
255-9690
- Stevens, Donald P.
115 Amherst Dr., S. E.
Albuquerque 87106
255-8668
- Torr, Jerry R.
2622 San Mateo, N. E.
Albuquerque 87110
266-5377
- Varsa, John P.
903 Rio Grande Blvd., N.W.
Albuquerque 87104
242-5403
- Vogt, Leon O.
2949 Wisconsin St., N. E.
Albuquerque 87110
299-7553
- Volz, Charles W.
9424 Rio Grande Blvd., N.W.
Albuquerque 87114
767-7529
- Waters, Bill J.
8009 Mountain Rd. Pl., N.E.
Albuquerque 87110
265-7557
- Weller, Louis L.
335 Jefferson St., S. E.
Albuquerque 87108
255-9690
- Wendell, Wallace A.
903 Rio Grande Blvd., N.W.
Albuquerque 87104
242-5403
- Wynn, George
6303 Indian School Rd., N.E.
Albuquerque 87110
296-1772
- Associate Members**
- Blachut, Maria O.
Star Rt. 2, Box 61-A-1
Los Lunas, N. M. 87031
- Bland, John C.
201 Truman, N. E.
Albuquerque 87108
268-5240
- Boehning, A. W., Jr.
2005 Carlisle Blvd., N. E.
Albuquerque 87110
268-8785
- Bornman, J. Carl
4804 Ridgecrest Cir., S. E.
Albuquerque 87108
255-9078
- Boyle, Jack C.
303 Morningside Dr., S. E.
Albuquerque 87108
- Burns, William L.
12124 Morrow Ave., N. E.
Albuquerque 87112
298-9183
- Cornwell, Allen B.
1220 Fruit Ave., N. W.
Albuquerque 87102
- Darby, Robert Paul
5212 Mescalero Rd., N. E.
Albuquerque 87112
268-9161
- Dick, Deryl E.
3817 Delamar Ave., N. E.
Albuquerque 87110
344-6827
- Eeds, Edward Lee, Jr.
5905 Marble, N. E.
Suite #10
Albuquerque 87110
256-9864
- Fullmer, Robert
11624 Morenci, N. E.
Albuquerque 87112
- Fletcher, Don
103 Amherst, N. E.
Albuquerque 87106
266-4010
- Gafford, William R.
7112 Edwina Court, N. E.
Albuquerque 87110
298-2588
- Gaskin, Frank Neal, Jr.
3402 Indian School Rd., N.E.
Albuquerque 87106
268-3429
- Hall, Gordon
636 San Pablo, N. E.
Albuquerque 87110
255-9218
- Jackson, J. B. (Honorable)
Rt. 2, Box 206
Santa Fe 87501
- Hill, Ronald K.
311 Fontana Place, N. E.
Albuquerque 87110
268-5980
- McKinney, Joe C.
608 17th Street, N. W.
Albuquerque 87104
242-4209
- Norris, Frank F.
1021 Girard Blvd., N. E.
Albuquerque 87106
255-6926
- O'Brien, Ray
3607 San Pedro Dr., N. E.
Albuquerque 87110
296-8603
- Peters, Ronald
509 San Mateo Blvd., N. E.
Albuquerque 87108
265-1143
- Richards, H. Scott
619 Bryn Mawr Dr., N.E.
Albuquerque 87106
268-3797
- Staples, Calvin E.
14410 Geronimo Trail
Reno, Nevada 89502
- Stubbs, Frank R.
P. O. Box 4111
Albuquerque 87106
266-4484
- Professional Associate Members**
- Hooker, Marjorie M.
P. O. Box 10149
Alameda 87114
- Rocheleau, Robert L.
9715 Euclid Avenue, N. E.
Albuquerque 87112
299-9057
- Wood, Arthur L.
1316 Truman St., S. E.
Albuquerque 87108
255-2549
- Corporate Members—
Emeritus and/or Retired:**
- Blumenthal, E. H.
1621 Richmond Dr., N.E.
Albuquerque 87106
256-7977
- Burwinkle, Joseph B., Sr.
3209 Silver Ave., S.E.
Albuquerque 87106
268-6077
- Ferguson, Gordon B.
115 Amherst, S. E.
Albuquerque 87106
242-5030
- Hanneman, Eugene A.
6008 Zimmerman Ave., N.E.
Albuquerque 87110
268-0716
- Jones, Warner H.
526 Dartmouth Place, S. E.
Albuquerque 87106
255-3590
- Popkin, Charles A.
1701 Cardenas Dr., N.E.
Albuquerque 87110
256-1009
- Selles, Malvin M.
3050 S. Buchanan St. C-1
Arlington, Va. 22206
- Springman, Raymond R.
4414 Avenida Del Sol, N.E.
Albuquerque 87110
268-9100

SANTA FE CHAPTER A.I.A.

Zip Code 87501

President.....Urban C. Weidner, Jr.

Vice President.....Kenneth S. Clark

Director.....Ted C. Luna

Sec.-Treas.Robert J. Strader, Jr.

Director.....John P. Conron

Fellows

Clark, Kenneth S.
208 Delgado
982-1951

Meem, John Gaw
P. O. Box 1924
983-6412

Corporate Members

Arrison, John B.
P. O. Box 2456
983-2626

Brunet, James A.
P. O. Drawer "B"
983-4333

Buckley, Wm. R.
P. O. Box 668
983-6521

Conron, John P.
P. O. Box 935
983-6948

Girard, Alexander H.
P. O. Box 2168
983-6759

Hyatt, Foster H.
1579 Canyon Rd.
983-7422

Kruger, W. C.
P. O. Box 308
983-7308

Lattin, Eli Voil
2071 North Road
Los Alamos 87544
662-4084

Lugton, C. R.
659 W. Aberdeen Avenue
Littleton, Colorado 80120

Luna, Ted C.
322 Hillside Avenue
982-8036

McHugh, John W.
717 Canyon Road
982-8556

Walker, Louis W.
907 Camino Santander
983-3274

Weidner, Urban C., Jr.
Radio Plaza, Marcy St.
983-4414

Wood, Earl P.
Plaza Luisa
983-4622

Associates

Coriz, Jim A., Jr.
1806 Paseo de la
Conquistadora
982-9577

Lester, Curtis
P. O. Box 1742
983-7592

Zamora, Robert
1023 Dunlap
988-2589

NEW MEXICO SOUTHERN CHAPTER A.I.A.

President.....Kern Smith

Vice President.....Wilbur T. Harris

Director.....Charles E. Nolan, Jr.

Sec.-Treas.Joel Stout

Director.....Richard Waggoner

Corporate Members

Alley, Rembert C., Jr.
Room 414
Hinkle Building
Roswell 88201
623-2132

Burran, James A., Jr.
Drawer J
Clovis 88101
762-2968

Dorsey, Duane
Box 933
Mesilla Park 88047
523-4220

Durham, Beryl
514 North Canal St.
Carlsbad 88220
885-5545 or 5640

French, Edwin C.
P. O. Box 237
Roswell 88201
622-3851

Gorrell, Arthur A., Jr.
510 West Fox
Carlsbad 88220
885-8500

Harris, Wilbur T.
Drawer H
Hobbs 88240
393-5514

Hill, Jay
Box 342
Silver City 88061
538-5601

Huber, Loran F.
2505 Williams
Clovis 88101
762-1623

Killian, Richard L.
Drawer H
Hobbs 88240
393-9743

Kilmer, Randall L.
Drawer H
Clovis 88101
763-7124

Mitcham, Raymond
Box 996
Roswell 88201
623-7111

Murray, James M., III
South Broadmoor Building
Hobbs 88240
393-2561

Nolan, Charles E., Jr.
Box 1788
301 Eleventh
Alamogordo 88310
437-1405

Pendleton, Warren F.
Suite 204, Studio City
Clovis 88101
763-6923

Pool, Sam
Box 1788
301 Eleventh
Alamogordo 88310
437-1405

Protz, D. Craig
545 1/2 North Main
Las Cruces 88001
523-6194

Smith, W. Kern
514 North Canal St.
Carlsbad 88220
885-5545 or 5640

Standhardt, Frank M.
Arabella Route
Box 24
Tinnie 88351
653-4442

Stout, Joel
Box 1788, 301 Eleventh
Alamogordo 88310
437-1405

Waggoner, Richard
Room 414
Hinkle Building
Roswell 88201
623-2132

Wham, Robert L.
P. O. Box 672
Hobbs 88240
393-2880

AID--1973--AID

American Institute of Interior Designers

NEW MEXICO CHAPTER

President.....E. P. Conkle, Jr.

Vice President.....Frank Drew

Treasurer.....Frank Woods

Secretary.....Renée Hockmuth

Board Member.....Modesta Comeford

Board Member.....John P. Conron

Board Member.....Shirley Hamilton
ad hoc

Fellows

Comeford, Modesta
Modesta's
108 Vassar, S. E.
Albuquerque 87106
266-4884

Conron, John P.
The Centerline, Inc.
207 Lincoln Ave.
Santa Fe 87501
982-5674

Corporate Members

Branch, Eloisa Eckert
350 Garcia Street
Santa Fe 87501

Conkle, E. P., Jr.
Modesta's
108 Vassar, S. E.
Albuquerque 87106
266-4848

Cox, Jessie
Jessie Cox Interiors
West Vineyard Lane
Carlsbad 88220
885-8318

Craig, William Dewey
P. O. Box 218
Alto 88312
336-4626

Drew, Frank W.
Drew-Pilat
503 Canyon Rd.
Santa Fe 87501
983-4461

Duncan, Mary H.
Eckert's
3225 Central, N. E.
Albuquerque 87106
265-6966

Fox, Ellen
Ellen Fox Interiors
1616 Bayita Lane, N. W.
Albuquerque 87107
344-1316

Grivas, Peter T.
American Furniture Co.
Carlisle & Menaul, N. E.
Albuquerque 87110
345-3331

Hamilton, Shirley M.
Shirley Hamilton Interiors
3200 Fairway Drive
Las Cruces 88001
524-7164

Hockmuth, Renée L.
d. r. h. Interiors
3617 Copper, N. E.
Albuquerque 87108
266-7791

Huber, Jo Eckert
Eckert's
3225 Central, N. E.
Albuquerque 87106
265-6966

Matthews, Mignon
Mignon's Interiors
2212 Lester Dr., N. E.
Albuquerque 87112
294-5247

Pettingell, Jean
Eckert's
3225 Central, N. E.
Albuquerque 87106
265-6966

Pilat, Leonard
Drew-Pilat
503 Canyon Rd.
Santa Fe 87501
983-4461

Purdy, Wm. H.
Bill Purdy Interiors
400 South Sycamore
Roswell 88201
622-2858

Rila, J. Norman
Eckert's
3225 Central, N. E.
Albuquerque 87106
265-6966

Turrentine, Lynda
The Paper Mill
132 W. Las Cruces Ave.
Las Cruces 88001
524-2866

Waller, Margaret
Design Interiors, Inc.
5021 Lomas Blvd., N. E.
Albuquerque 87110
268-4307

Woods, Frank
The Centerline, Inc.
207 Lincoln Ave.
Santa Fe 87501
982-5674

Worthen, Richard G.
American Furniture Co.
Carlisle and Menaul, N. E.
Albuquerque 87110
345-3331

Zander, Emily V.
American Furniture Co.
Carlisle and Menaul, N. E.
Albuquerque 87110
345-3331

Affiliate Members:

Retired

Gostomski, Mrs. Lucile
413 Calle La Paz
Santa Fe 87501
983-6952

Pollack, Lulu
2733 Virginia, N. E.
Albuquerque 87110
296-3188

Education Associate

Knapp, Patricia N.
Cooperative Extension Serv.
Box 3AE, NMSU
Las Cruces 88001

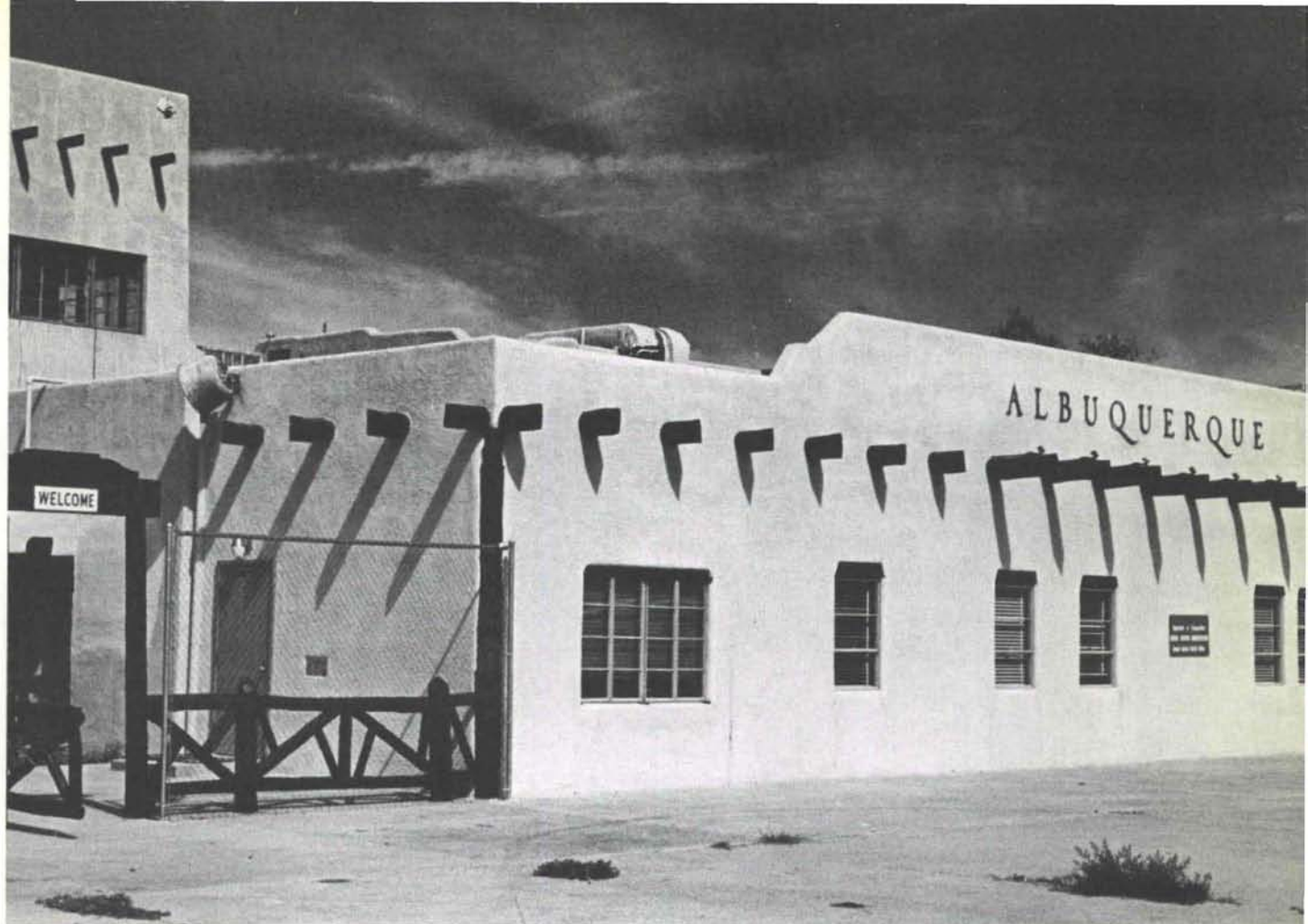

Shadow patterns are highly important for maximum aesthetic benefit as dramatically illustrated by these two superb examples.



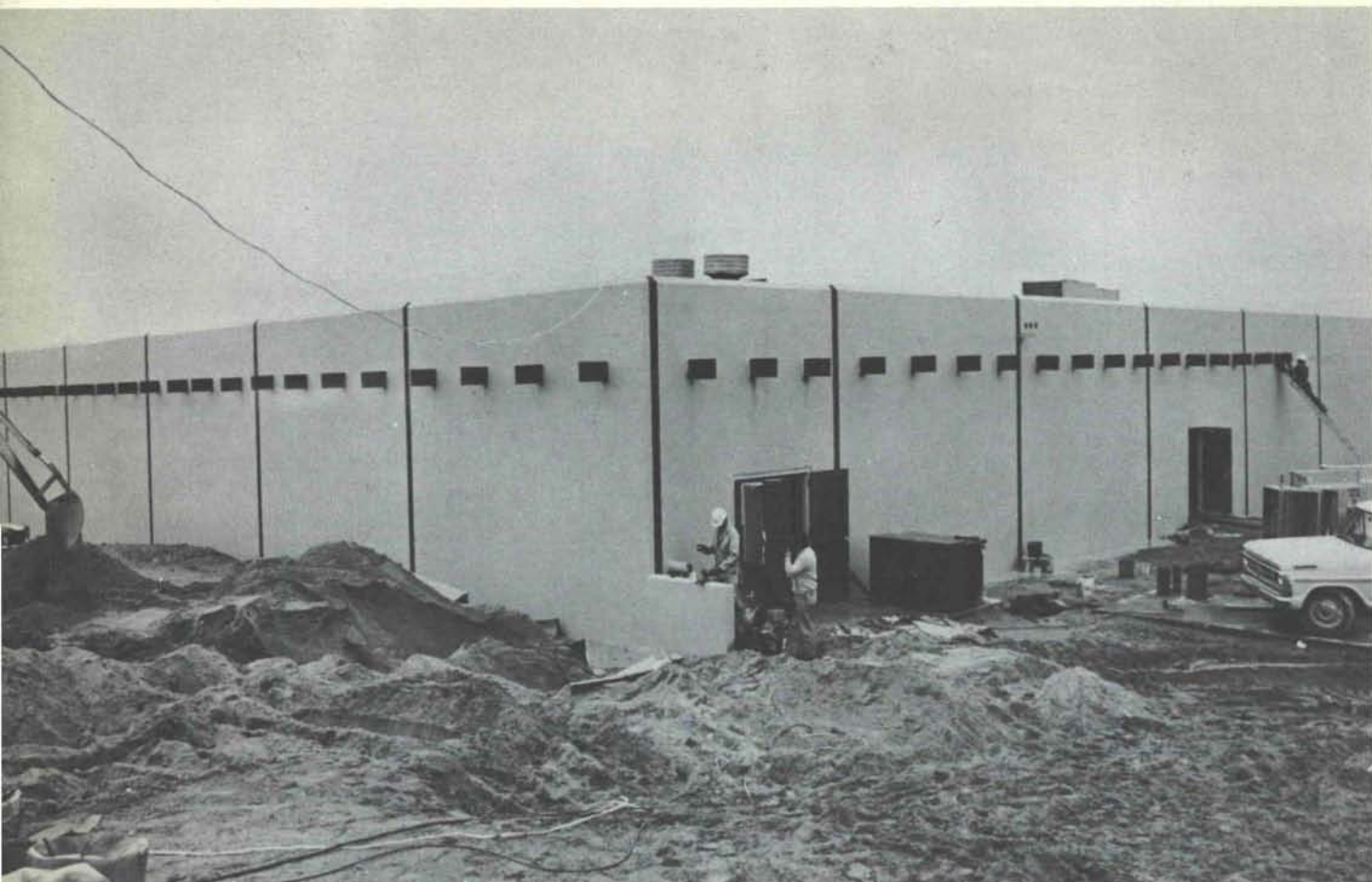

Precision cutting and spacing is now possible, note how well the milled timber points accent the massing concrete walls. The recently developed one-handed installation technique is highly recommended. (The Marriott Airline Catering Building, Albuquerque.)



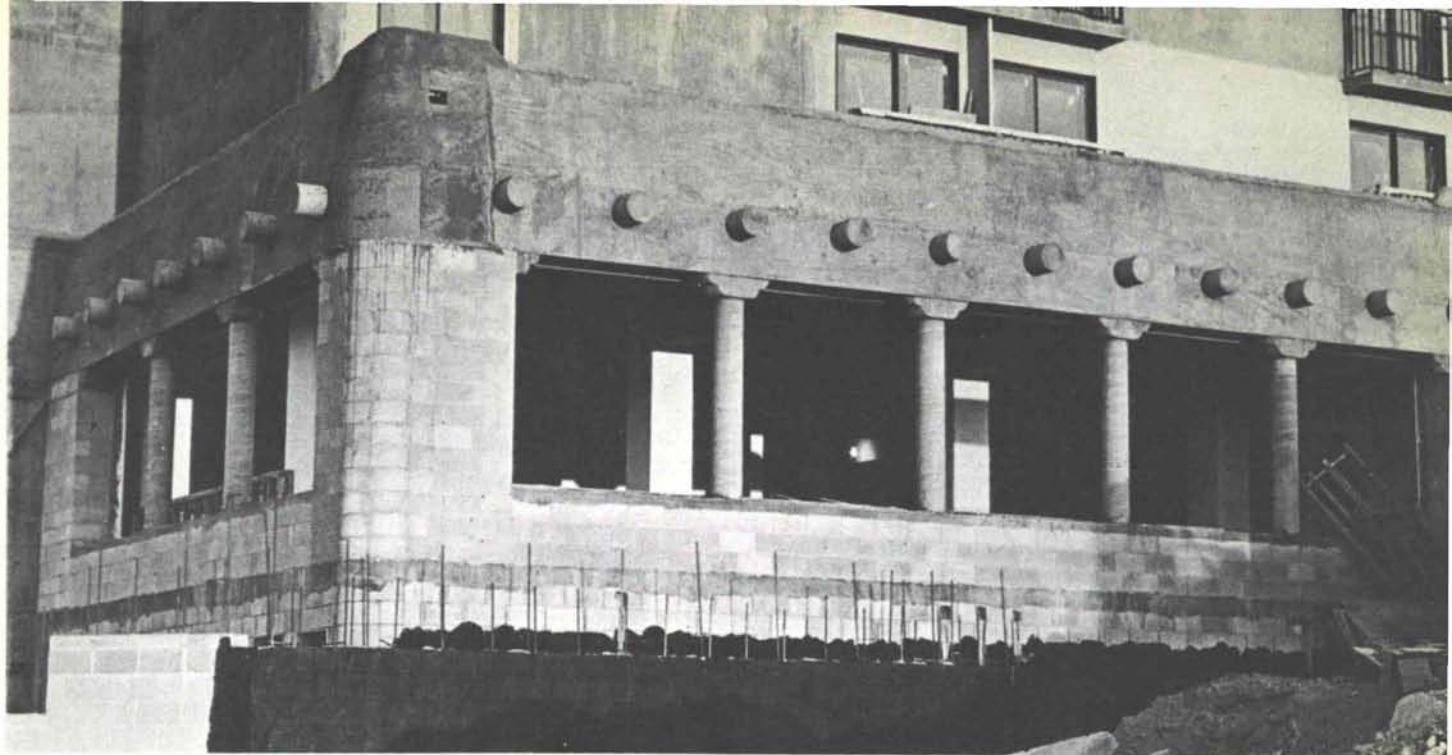

Continued from page 12.

being daringly adopted by this school. Even better materials are on the horizon (see *New Mexico Architecture*, Sept-Oct, 1972, p. 23). Commercial structures seem to make the best usage of Intersecting Decorative Points, for it is rare to find an instance in a family dwelling. Are home builders trying to tell us something?

In order to maintain an accurate historical record of the growth of this discipline, photographs or addresses of other examples—historical or contemporary—are requested.

G. F. C.

At the recently completed Airport Marina Hotel in Albuquerque, a new use of an ancient material nobly carries on the hallowed tradition. Certainly, dendrochronology would produce interesting results for the researcher. In the photograph on the right you will note a further innovation by imaginative architects. The beam now supports the corbel by the subtle use of countersunk bolting up through the bottom of the corbel. It is truly wonderful how modern technology has allowed so many once necessary structural elements to become so unnecessary, but so decorative.

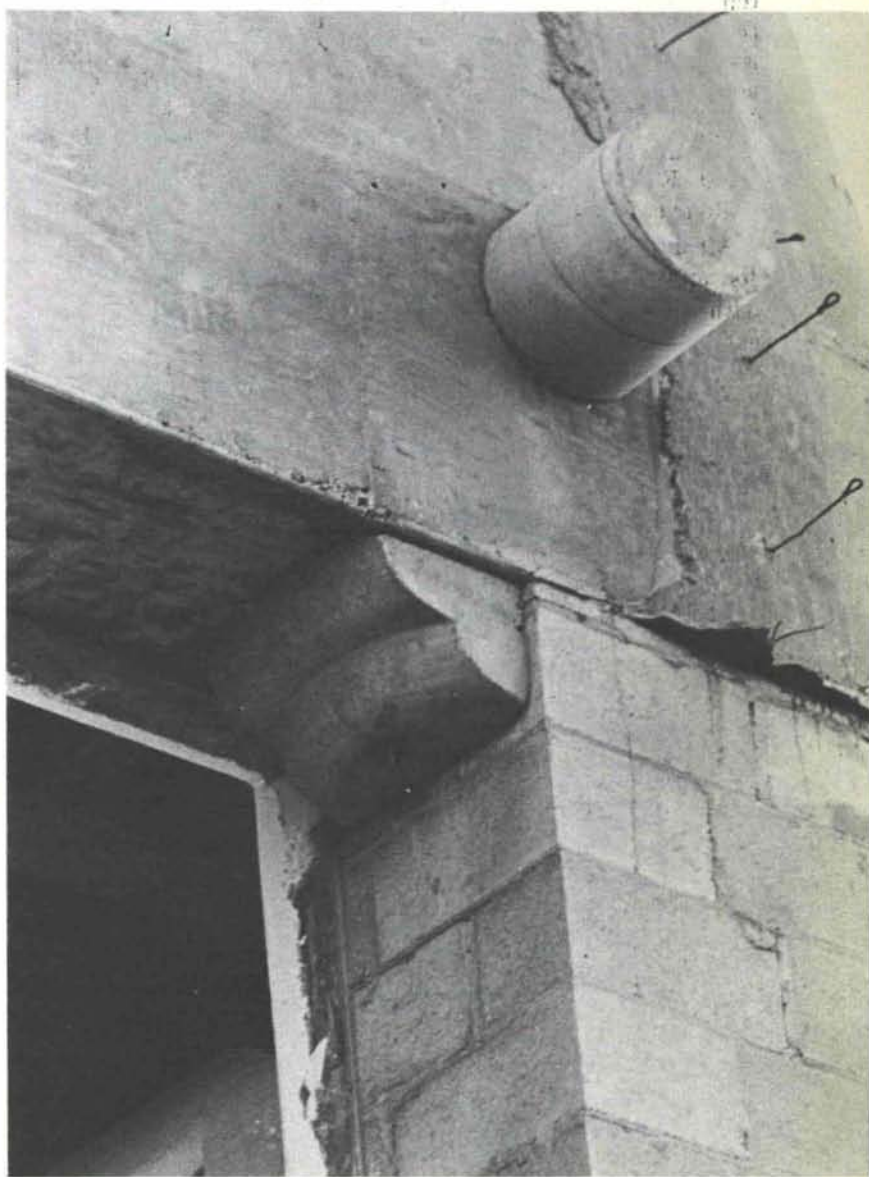

"A Letter" continued from Page 9

point, so I wrote them back and said I had an engineering degree, the University is so accredited and NSPE is a fine organization. I don't usually write violent letters, but I let 'em have it with both barrels in this one. Then I proceeded to give up the idea of being an engineer in Australia, and settled back down to work. A month later, when I'd almost forgotten the whole thing, here came a meek letter from the I. E. Aust., saying, "You really are qualified, and you can join our club." I was floored, and now I figure one of the requirements for being an engineer in Australia is having a bad temper. Hence, the letters after the name in the letterhead (this is very big in Australia, too, where college educations are less common). I am also entitled to put "C. E." after my name (for Chartered Engineer), but there is a limit even to my ostentation.

Meanwhile, back at the office, Joe and I were getting along fine with each other, and the work was coming in, but Joe's doctor wasn't getting along with Joe. The doctor said that Joe's nerves couldn't stand the strain of being a principal in an office, and he had to get out. What a blow. He decided to sell the office, and after a good deal of agonizing, I declined to buy it (and to make matters worse, two other architects who said they would buy it, backed out at the last minute and left Joe holding the bag).

I cast around looking for a place to light (and a place preferably that had a little more of New Mexico's terrain and climate. No question of altitude—there ain't no place that high in Australia). I found a job with a very nice guy about six hundred miles from here, in the southwest part of the state, and we were all set. Except that with our oldest girl in a critical year in school (the School Certificate Exams—biggest thing this side of College Entrance), and after Judy had been

in the hospital three times, we decided we couldn't face the move.

So, in spite of all the best advice and my own judgment, I had some cards and letterheads printed, and hung out my shingle. It was a dry spell for several weeks, until the swimming pool phase started. This was followed by the suspended slab phase, in turn followed by the rigid frame phase (they don't have Butler Buildings here — each one of the type is individually designed by a structural engineer—seems like they'd get the idea after a while, but as long as I'm doing the work, I'm not going to tell them). I have done one high priced residence, and am currently working on a series of five (to begin with) modular low-priced spec houses for one of the builders here, which involves some innovations—at least for Australia, which considers that anything not built of brick with a terra cotta tiled roof is not worth having. This builder and I think we can change that idea, with exposed aggregate, styrofoam - aluminum sandwich panels, aluminum roofing, exposed beams, etc., etc.

The most interesting thing about Australia is how much it is like the U. S. To pick up a newspaper and read it, one would hardly know the difference. It is hard to realize that this is a country of 13,000,000 rather than 200 million. It is very densely populated along a narrow (30 miles, mostly) strip on the coast, and with large areas of literally no one in the middle. Hence, the population density where anyone lives at all is comparable to that in the States, and that is too dense for me.

The whole family misses New Mexico dreadfully, although we thought we'd be over that by this time, and if someone offered me a decent job I'd be on the first plane home.

There are many opportunities here for the right people, and I am the first to admit that I could never operate an office in the U. S. the way I do here. Although the

external mode of life is very similar, there is a basic relaxed feeling and ease in Australia, and things are much less in a hurry, and people less driven. I tend to attribute this to the fact that Australia is perfectly happy not being the No. 1 power in the world, and Australians don't feel they have any over-blown image to live up to. The funny thing is, they resent the imposition of American ideas on their way of life (but they don't resent America or Americans — they love 'em), but in spite of this, their aspirations are all in the direction of things that Americans have. I think perhaps they are ahead of us relatively in the protection of the natural state of things. This would be understandable, and I hope it's true. There is a great deal worth saving here, as everywhere, and at least there is a good deal of noise about saving it.

There are some basic differences in the building here from that in the U. S. The biggest is probably the proportion of on-site labor that contributes to a job. The overall percentage of labor cost to total construction cost is roughly similar to that in the U. S., 45-50%, but this is achieved by the use of much more, lower cost labor, and fewer, but much more expensive fabricated materials.

The legal aspects of getting a building up are also different — the states in Australia have much more autonomy, and the local councils are relatively less authoritative, although they make a lot of noise, and every once in a while fly in the face of the state. This is the main, and one of the very few, manifestations of the supposedly more socialist society here.

Building methods are different, too, particularly in light timber construction, with everything slanted towards using 4"x2"s for all joists and rafters and studs, with a larger proportion of girders (bearers) and posts, and what look like some very strange roof framing methods. The 4"x2" bit

isn't too bad, as I discovered shortly, because framing timber used here has a bending stress of 2000 lbs. sq. in. minimum, and all framing has to be done with green timber, because after it cures it can't be nailed without drilling for each nail. The first time I tried to saw and nail Australian timber I couldn't believe it was so hard. It's still unbelievable.

Another fascinating thing is the very common use of solar water heating—a large percentage of the houses have it, and a number of larger buildings, too. They don't use it for space heating because there is no such thing. Most houses have a few 1320 watt electric heaters for the really cold days (when it gets down to 5° C), but very few have built-in heating systems, and I have yet to see a central heating system.

The use of reinforced concrete is very common, even in residential work. A large amount of my structural engineering work is designing suspended slabs for residences, usually with large overhangs.

The biggest headache I have had in getting used to practice here, however, is the nomenclature. Different names for the same thing, the same name for different things, and some words that

either they or I have never heard of. When I am finishing a drawing in a bemused state I am likely to put down "anchor bolts" instead of "holding-down bolts", and then the phone starts ringing. The first time I put in a "tile drain" I had everybody down on me. Tile is what goes on the floor and walls of every bathroom in Australia, and the thing that carries the water away is an "agricultural drain" (or aggie drain—the Australian can't be bothered by all those extra syllables, and a bricklayer becomes a bricky, a vegetable man a veggie, a milkman a milko, a mailman a postie, etc.).

You have probably noticed my use of "timber" instead of wood or lumber. To that extent I have become assimilated. But I still can't say shedjool. I thought I was moving to a country that spoke English, but needless to say, there is a considerable difference of opinion as to what constitutes English. The most aggravating one to me is the secretary's saying, "He won't be a minute . . ." He won't. He'll be five minutes at the very least.

Summer is just about here now. (How I miss the crisp fall air of New Mexico!) The saying around here is that it's always spring in Port Macquarie. My comment is that spring is when it rains, and how true that is. The annual

rainfall in Port hangs around sixty inches, but I don't know how they figure it so low. In October we had 15½ inches. I'm sitting here in a soggy state, and every day when I come into the office I have to restretch the paper. It gains as much as ¼" in the long dimension over night. If only there was a way to earn a living Out Back!

Because of the generally and perennially upset state of affairs, we haven't had much of a chance to see some of the fine and spectacular scenery that Australia has. Perhaps the day will come. The rather surprising thing is that few Australians have traveled much in their own country. It wouldn't be so surprising except that they go buzzing off to Singapore, or the U.S., or England on the slightest pretext, but they never go to Ayers Rock, or Alice Springs, or Darwin. Part of this is because it is less expensive to fly to London than to Port Moresby, for instance. Some of them do travel inside the country (most advantageously with a Land Rover and a 100-gallon water tank and fuel tank), and bring back some beautiful slides to show the rest of us. We have been only about 300 miles inland (to the town where I thought I was going to go to

Continued on Page 26

A News Flash!!

N.M. LEGISLATURE OKS PURCHASE OF DORSEY MANSION

Late on the 59th day of the regular 60 day legislative session the N. M. House of Representatives passed Senate Bill 156. Introduced by Senator Morrow of Colfax County, this bill provides for the purchase and restoration of the Stephan W. Dorsey Mansion, (see *New Mexico Architecture*, Nov./Dec. 1972). Having previously passed the Senate, the bill now goes to Governor Bruce King for signature into law.

This action culminates many months of preparation and negotiations by the New Mexico Cultural Properties Review Committee and the State Planning Office. When the purchase of the property is completed, the mansion will become a part of the State Monuments Program under the administration of the Museum of New Mexico.



AIROLITE®

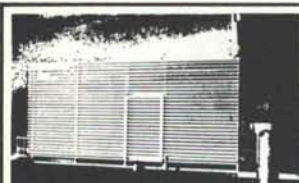

Ventilating LOUVERS

for interior &
exterior
installations



For every purpose
in any metal
or color

JAMES & COOKE, INC.
Albuquerque El Paso

HANLEY PAINT

BEAUTY AND PROTECTION

Serving New Mexico architects & builders
& the entire Southwest for over 35 years.

AMBASSADOR PAINTS . . . Finest
quality, easy-clean interior pro-
tection. **SUNFOE** . . . Exterior
paints, climate-designed for
the Southwest. **OLD PRO** . . .
Easy on, long-lasting profes-
sional paint products.



new look of color
COLOR GUILD ASSOCIATES



HANLEY PAINT MFG. CO., INC.

Albuquerque, New Mexico
1214 San Pedro N.E.
265-1542

El Paso, Texas
1531 Magoffin — 532-6921
9054 Dyer — 755-3353
7636 Gateway East
591-6031

PLASCO

INC. ALBUQUERQUE

mirror closet doors • shower
doors & compartments • com-
plete store front department
patio doors • fiberglass shower
stalls & tubs • plate glass
mirrors • bathroom acces-
sories • medicine cabinets
screen & storm doors • glass
& aluminum products • acrylic
lavatories & tubs • complete
screen service

Natural Gas is America's Busiest Fuel.

know why?

No other fuel does so much so well for so many people. Gas cooks their meals, warms their homes, heats their water, dries their clothes, and fires the industrial equipment that adds so many good things to modern living.

There has to be a reason why gas is America's busiest fuel. And there is. Natural gas is fast, efficient, dependable, and low in cost. It's a fact that 37½ million bill-paying customers have been happy to discover.

You won't find any other fuel that can come up to gas in all these respects. That's why gas is now meeting one-third of the nation's total energy requirements. And why this word is truer than ever:

If you want the job done right . . . do it with gas.

SOUTHERN UNION GAS COMPANY

ALBUQUERQUE TESTING LABORATORY

Sub-soil Investigations
For Structural and Dam Foundations

**Two Drills and Crews now
available for Prompt Service**

Laboratory Analysis and
Evaluation of Construction Materials

**All work done under the supervision
of Registered Professional Engineers**

532 Jefferson St. N.E. — P. O. Box 4101
Phone AL 5-8916 Albuquerque
Phone AL 5-1322 New Mexico

ARCHITECTURAL SYSTEMS COMPANY

ACOUSTICAL CEILINGS
BUILDER'S HARDWARE
DEMOUNTABLE
PARTITIONS

Box 3624
Albuquerque
345-3491

Earl A. Boule
Gerald P. Shultz A.H.C.

Congoleum®

FINE FLOORS



PEERLESS™

CUSHIONED VINYL FLOORS. THE ULTIMATE IN CUSTOM FLOORS FOR COMMERCIAL INSTALLATION. THE WHITE SHIELD BACK ALLOWS INSTALLATION ON OR BELOW GRADE.

ASK TO SEE THE WIDE SELECTION OF BEAUTIFUL PATTERNS IN PEERLESS CUSHIONED VINYL SHEET GOODS. EXTRA RUGGED, YET SO BEAUTIFUL.



312 INDUSTRIAL AVENUE, N. E.
ALBUQUERQUE, N. M. P. O. BOX 25111, 87125
PHONE 344-2317

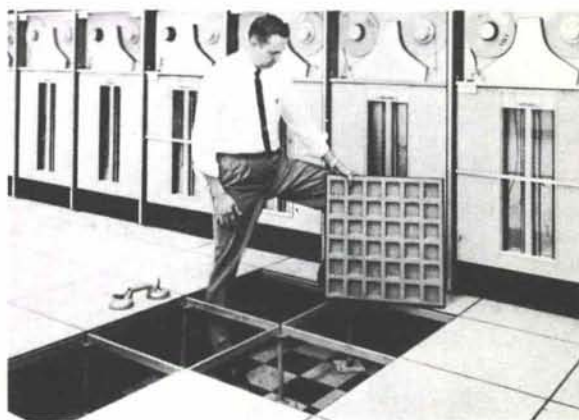

THE INFINITE ACCESS FLOOR

The sensible answer to the problem of underfloor, accessibility, for cables - heating, cooling, conduit, piping, conveyors, etc. The Tate Floor System, as installed by New Mexico Marble & Tile Co. offers the advantage of: The high strength of steel, interchangeable floor panels, fire resistance, low cost, lateral stability, permanent floor level, cut-out flexibility, dimensional stability, unaffected by temperature or humidity, owners choice of floor covering.

**NEW MEXICO
MARBLE AND TILE CO.**
414 Second St., S. W. Albuquerque, N. M.
P. O. Box 834 • Phone 243-5541

Goodrich Roofing Co.

A CORPORATION

Serving New Mexico For Over 20 Years

NO JOB TOO LARGE—OR TOO SMALL
ALMOST EVERYTHING IN ROOFING
AND SHEET METAL

GOODRICH ROOFING IN
ALBUQUERQUE FOR GOOD . . .

OUR CREDENTIALS . . . THOUSANDS OF
SATISFIED CUSTOMERS

FREE ESTIMATES

(505) 345-1854

3402 Stanford Drive, N. E.
ALBUQUERQUE, NEW MEXICO

Happiness is having a good roof by Goodrich

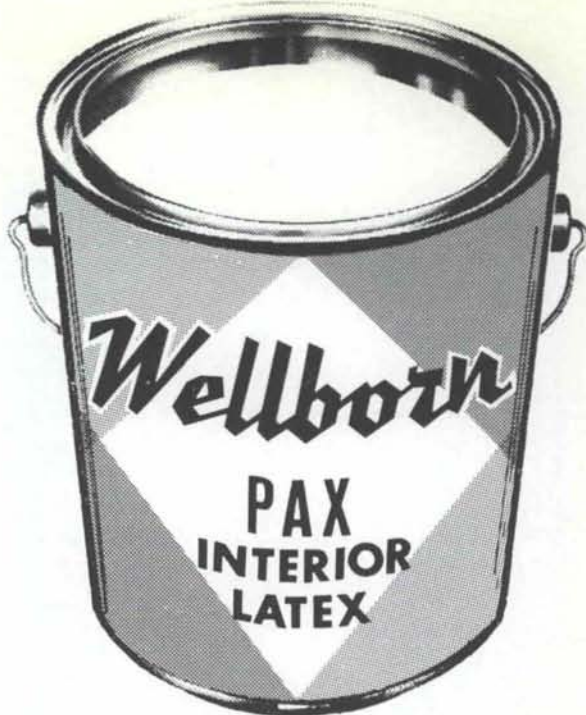

Call BILL SUTTON, your architectural
paint representative for service.

WELLBORN PAINT MFG. CO.
215 ROSSMOOR RD. S. W. ALBUQUERQUE
Phone 877-5050



ROCKY MOUNTAIN STONE CO.

*Beautiful . Enduring . Inexpensive
Natural Building Stone
.. from the Land of Enchantment*

3219 CLAREMONT AVENUE N. E.
ALBUQUERQUE, NEW MEXICO

344-2611

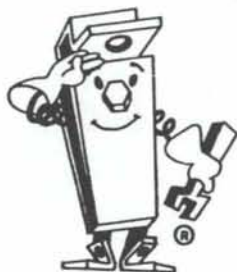

MR. STRUT

UNISTRUT

NEW MEXICO

METAL FRAMING
TELESPAR TUBING

movable partitions

wire mesh partitions

toilet partitions

steel shelving and racks

4820 PAN AMERICAN HIGHWAY, N.E. • P.O. BOX 3128
ALBUQUERQUE, NEW MEXICO 87110
PHONE 505 345-2405

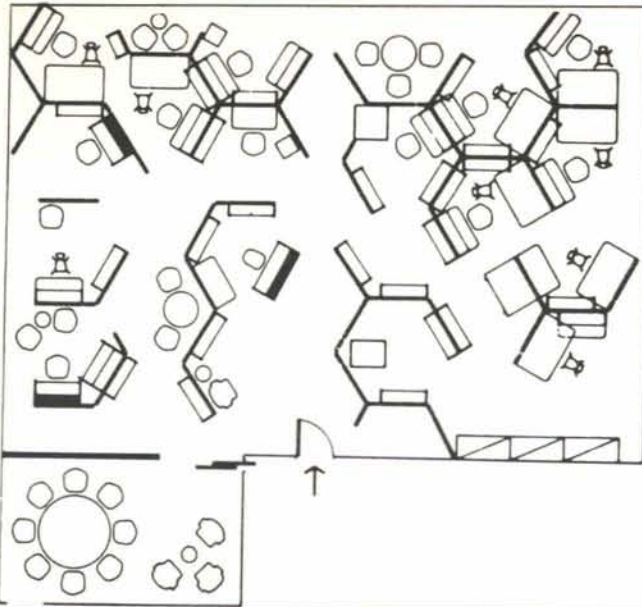

People/Facilities/Change

Herman Miller's Action Office II is designed to save space, reduce total cost and increase personnel efficiency. It's a facility concept based on change. It welcomes change and includes it in its original design concept. Revolutionary? Yes. Yet it's a return to a common sense approach to the requirements of an office. You are invited to see AOII in action at . . .

design interiors, inc.

5021 lomas blvd. n. e.
albuquerque, n. m. 87110
telephone 505-268-4307

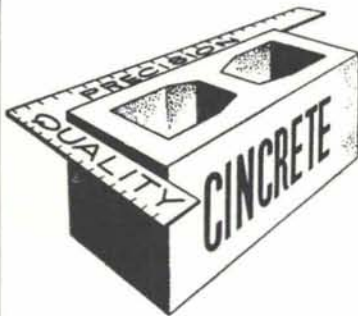

serving New Mexico
and the El Paso area
with

Quality Concrete Masonry Products and many allied building materials

Modernfold Wood and Plastic Folding Doors

Hollow Metal Doors and Frames

Steel and Formica Toilet Partitions

Commercial Toilet Accessories

Residential and Commercial Steel and Aluminum Windows

Reinforcing and Fabricated Steel

Commercial Hardware

Moderncote Vinyl Wall Covering



Builders Block & Stone Co., Inc.

P. O. Box 1633
Roswell, N. M. 88201
505 622-1321

Builders Block & Stone Co., Inc.

P. O. Box 10284
Albuquerque, N. M. 87114
505 265-6085

Builders Block & Supply Co., Inc.

P. O. Drawer FF
Las Cruces, N. M. 88001
505 524-3633

Builders Block & Supply Co., Inc.

Telephone
El Paso
915 532-9695

Members: New Mexico Concrete Masonry Association, National Concrete Masonry Association

For Your Lawn Sprinkler Needs NEUMARK CO., INC.

4121 Edith, N.E. • Albuquerque, New Mexico 87107
(505) 344-8088

Over twenty years experience in design, distribution and installation of quality lawn sprinkler systems.

featuring

Weather  matic

Sprinkler Equipment



DESIGN • SUPPLIES • COMPLETE INSTALLATIONS

work), and enjoyed seeing that much of the country, but there's another 2700 miles beyond that.

The clock just struck noon (that's 6:00 P.M. the previous day in Santa Fe), and I ought to get back on the project houses so I can collect some money to buy groceries. If you feel inclined to "put pen to paper" I'd be most pleased to have all the news from Santa Fe. And if anyone there needs an "internationally known" architect/engineer, let me know . . .

Regards, Dick

RICHARD S. CLARK

B.S. ARCH. ENG. M.I.E., AUST.
A.R.A.I.A. N.S.P.E.

ARCHITECT STRUCTURAL ENGINEER
81 GRANITE STREET POST OFFICE BOX 106
PORT MACQUARIE, 2444
NEW SOUTH WALES, AUSTRALIA

new mexico architecture

nma

Published bi-monthly by New Mexico Society of Architects, American Institute of Architects, a non-profit organization.

Editorial Correspondence should be addressed to John P. Conron, Box 935, Santa Fe, N. M. 87501. 505 983-6948.

Editorial Policy: Opinions expressed in all signed articles are those of the author and do not necessarily represent the official position of the publishing organization.

No responsibility will be assumed by the editor or publishing organization for unsolicited contributions. Return postage should accompany all unsolicited manuscripts.

Subscriptions: Write Circulation, New Mexico Architecture, Box 7415, Albuquerque, N. M. 87104. Single copy 50c. Yearly subscription \$2.50.

Change of address: Notifications should be sent to New Mexico Architecture, Box 7415, Albuquerque, N. M. 87104 at least 45 days prior to effective date. Please send both old and new addresses.

Advertising: Send requests for rates and information to New Mexico Architecture, Robert G. Mallory, 115 Amherst Drive S.E., Albuquerque, N. M. 87106. 505 255-8668.

Additional copies of NMA available from John P. Conron AIA/FAID, P. O. Box 935, Santa Fe, N. M. 87501.

PRINTED BY
HALL-POORBAUGH PRESS, ROSWELL, N.M.

ChemComp doesn't shrink from any job.

When you want minimized shrinkage cracking for absolute structural integrity, durability, and beauty, the concrete answer is ChemComp, Southwestern Portland's expansive cement. ChemComp is finished cement, not an additive or partial replacement. It greatly reduces maintenance and repair costs due to cracks. It generally eliminates the need for waterproof membranes or surface sealants. Check ChemComp's many advantages.

WRITE FOR FREE BROCHURE:
BOX 392, EL PASO, TEXAS 79943.



SOUTHWESTERN PORTLAND CEMENT COMPANY
MAKERS OF EL TORO CEMENTS / EL PASO, AMARILLO, ODESSA

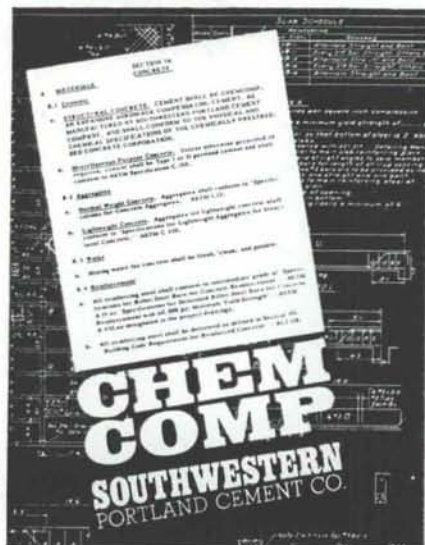

INDEX OF FIRMS who make possible the publication of NMA and the page upon which their message may be found:

Albuquerque Gravel Products Co.	6
Albuquerque Testing Laboratory	23
Architectural Systems Company	23
Builders Block & Stone Co., Inc.	25
Crego Block Co., Inc.	2
Design Interiors, Inc.	25
El Rey Stucco Co.	27
Goodrich Roofing Co.	24
Hanley Paint Mfg. Co., Inc.	22
Hydro Conduit Corporation	28
James & Cooke, Inc.	22
Koepke, Lee A., Contractor	6
Mason Contractors Assn. of N.M.	5
McGill Co., Inc., Geo. B.	27
Neumark Co., Inc.	25
New Mexico Marble & Tile Co.	23
Nugent, Robert Photography	9
Overhead Door Co. of Albuquerque ...	6
Prestressed Concrete Products, Inc. ...	7
Public Service Co. of N.M.	7
Plasco Inc., Albuquerque	22
Rocky Mountain Stone Co.	24
San Vallé Tile Kilns	8
Santa Fe Builders Supply Co.	27
Southern Union Gas Company	22
Southwest Vermiculite Co.	4
Southwestern Portland Cement Co.	26
Spectra Glaze	6
Stryco Sales, Inc.	23
Unistrut New Mexico	24
University Book Store	4
Wellborn Paint Mfg. Co.	24

*Serving the architectural
profession - - - - - professionally!*

SANTA FE BUILDERS SUPPLY CO.

SANTA FE

ALBUQUERQUE



TJ A SOLUTION TO VARYING ROOF SLOPES

Not only was it a solution to varying roof slopes but the builder was pleased with the easy and quick installation of the roof system.

B. J. Stratton of Forest Currell Lumber and Block Company puts it this way:

"Varying roof slopes and spans posed a problem but we used the TRUS JOIST L-Series, spanning between the steel bents, to solve it and were very pleased with the savings in time and labor."

Time and labor-saving versatility.
Always versatility.

Building: Security Bank of Ruidoso
Architect: Kern, Smith, Durham & Assoc.
Builder: Forest Currell Lumber Company

Geo. B. McGill Co., Inc.
3520 Pan American N. E.
Albuquerque 87107
Phone 505/345-4501



McGill - Stephens, Inc.
110 Festival St.
El Paso, Texas 79912
Phone 915/584-6541

"El Rey"



EL REY STUCCO FOG-KOTE SPRAY
(A Color Stabilizing Spray)

**Exterior -- Interior -- Super Bond
Applied Coatings — (16 Colors)**

Depicting the variety of colors of the great Southwest and Rocky Mountain Region.

An unlimited number of textures and patterns can be developed with stucco. It can be finished rough or smooth, raked, grooved or dashed. No other material used in construction has more flexibility of form and mood to aid the Architect in carrying out his design.

Manufactured in Albuquerque, New Mexico, (is specially formulated for the Southwest and Rocky Mountain Region).

by *"El Rey"* Stucco Co.

110 Rutherford N. E.
P. O. Box 6122

Albuquerque, New Mexico 87107
Phone (505) 345-1208

Van Dorn Hooker
Box 18, University Station
Albuquerque, New Mexico 87106

Bulk Rate
U. S. Postage
PAID
Roswell, N. M.
Permit No. 47

Vol. 15, Nos. 3 & 4

PRECAST CONCRETE.....



THE VERSATILE BUILDING MATERIAL

Drive-up banking takes on an attractive new appearance. An improved construction technique for drive-up bank facilities is now being used by Bank of New Mexico in Albuquerque.

The precast exposed aggregate concrete structure is fully fabricated by Hydro Conduit Corp. and is erected in one day, including the prestressed concrete roof. Another testimony to the versatility of precast concrete.

ARCHITECT—
Joseph Burwinkle, Jr.

CONTRACTOR—
Bill Stuckman



HYDRO CONDUIT CORPORATION

2800 SECOND STREET, SW - ALBUQUERQUE, NEW MEXICO 87103