

new mexico architecture



may-june 1972

50¢



Office Building for
Cottrell/Vaughn, James N. Rowland
& Associates, Inc.
Engineers-Architects
and
Bohannon, Westman, Huston & Associates, Inc.
Engineers—Photogrammetrists

ARCHITECT—
Cottrell/Vaughn, James N. Rowland
& Associates, Inc.

CONTRACTOR—
K. L. House, Inc.

MASONRY—
Kenneth P. Thompson, Inc.

Another example where the Architect utilized CREGO'S SLUMPROCK concrete masonry units as finished interior and exterior wall surfaces, providing permanent integral color, rustic texture and fire resistance — all in one construction process and at low cost!

CREGO BLOCK CO., INC.

Phone (505) 344-3475

6026 Second St. N. W.

Albuquerque, N. M. 87107



nma

vol. 14 nos. 5 & 6 may - june 1972 • new mexico architecture

THE COVER:

Plaza del Cerro de Chimayo, located off State Highway 76, in northern New Mexico, retains the only plaza completely enclosed by a ring of adobe structures. Although the center area has been encumbered with barns, outhouses, and an orchard, it gives something of the feeling of an early fortified community.

Although records of land deeds or disputes over lands in Chimayo go back to 1714 and settlement may have begun as much as two decades earlier, the first clear references to the actual *paraje de Tzimayo* come in the 1740's, by which time it is thought that the Plaza of San Buenaventura (now the Plaza del Cerro) was built as an entity. No records are known, however, which give the dates of its construction. Fray Atanasio Dominguez in his report on New Mexico Missions in 1776 noted that Chimayo village had seventy-one families of 367 persons whose focal point was the Plaza del Cerro.

The line of disintegrating, flat-roofed houses along the west side of the plaza, along with the oratory, retains the aspect of a late 19th Century village. In the 18th Century the windows would have been much smaller, while the corrugated iron roofs used elsewhere are 20th Century additions. They illustrate how easily the visual character of an adobe building can be modified with little effort. On the south side are two early 20th Century stores with wooden false fronts and large-paned show windows set in homemade frames.

N. M. A. News 9

John Heimerich, AIA, Dies — AIA battles to save U. S. Capitol's West Front —
Newly registered architects —
Architectural Dept. given O.K. —
State Committee questions
HUD proposals — No Bureaucrat wants award of "The Bird"

New from Old 12

The Predock Residence—
Antoine Predock, Architect

The 21st Western Mountain Regional Conference 17

— is in Albuquerque, N. M.

Index to Advertisers 22

(Cover — Plaza del Cerro, Chimayo, N. M.)

—Official Publication of the New Mexico Society of Architects, A. I. A.—

Society Officers

President—Charles E. Nolan, Jr.
Vice President—Van Dorn Hooker
Secretary-Treasurer—John P. Conron
Director—D. Craig Protz
Director—Raymond Mitcham
Director—Robert C. Campbell
Director—Hildreth L. Barker
Director—John B. Arrison
Director—Ted C. Luna
Director—Earl P. Wood

Commission for NMA

John P. Conron—Editor
Bainbridge Bunting—Editorial Consultant
Robert G. Mallory—Advertising
Mildred Brittelle—Financial
Secretary, Circulation
John W. McHugh
James M. Murray, III

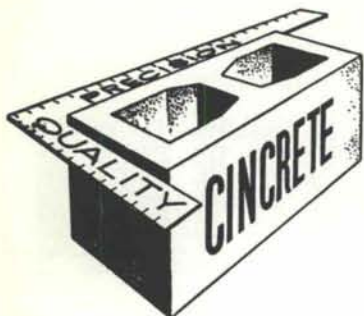

serving New Mexico
and the El Paso area
with

Quality Concrete Masonry Products and many allied building materials



Modernfold Wood and Plastic Folding Doors
Hollow Metal Doors and Frames *Reinforcing and Fabricated Steel*
Steel and Formica Toilet Partitions *Commercial Hardware*
Commercial Toilet Accessories *Moderncote Vinyl Wall Covering*
Residential and Commercial Steel and Aluminum Windows

Builders Block & Stone Co., Inc.

P. O. Box 1633
Roswell, N. M. 88201
505 622-1321

Builders Block & Supply Co., Inc.

P. O. Drawer FF
Las Cruces, N. M. 88001
505 524-3633

Builders Block & Stone Co., Inc.

P. O. Box 10284
Albuquerque, N. M. 87114
505 344-0851

Builders Block & Supply Co., Inc.

Telephone
El Paso
915 532-9695

Members: New Mexico Concrete Masonry Association, National Concrete Masonry Association

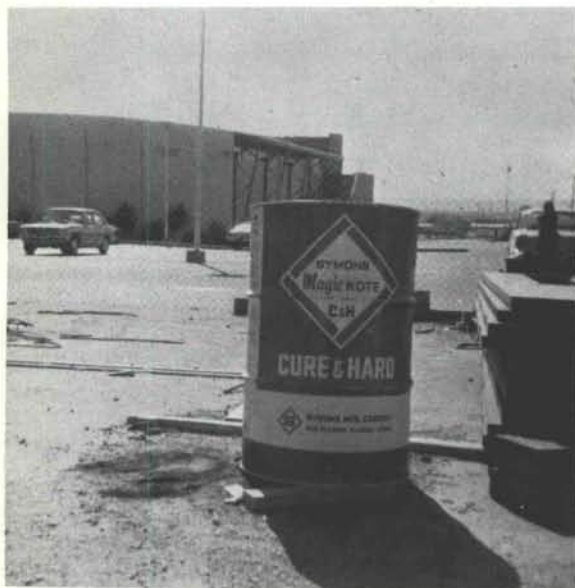

Manzano High School Media Center Project Albuquerque, New Mexico Albuquerque Public Schools

FERGUSON, STEVENS, MALLORY & PEARL
Architects

K. L. HOUSE, INC.
General Contractor

CONCRETE SYSTEMS, INC.



2121 Menaul, N.E.
P.O. Box 3625
Albuquerque
New Mexico 87110
Phone (505) 345-3581

DISTRIBUTORS OF CONCRETE CARE SYSTEMS from SYMONS MFG. COMPANY

- **CURE & HARD**, which is being used by the contractor on the new Manzano High School Media Center in Albuquerque to cure concrete slabs, also hardens and dustproofs in one operation!

These SYMONS products are also available:

- **CURE & SEAL** — cures, hardens, dust-proofs and seals.
- **FORM COATING** — acts as a chemical concrete release agent.

Wellborn

4

HOME DECORATING CENTERS

6900 MENAUL N.E.
PHONE 298-7583

905 SUNSET ROAD S.W.
PHONE 242-6766

1115 SAN MATEO S.E.
PHONE 268-3636

2714 4TH ST. N.W.
PHONE 344-3558

CARPET!



AGP

*Home of the
Concrete Giant!*



**DEDICATED TO QUALITY
AND SERVICE**

**ALBUQUERQUE GRAVEL
PRODUCTS COMPANY**

600 JOHN ST. SE

COLUMN-FREE WORKSPACE THANKS TO PRESTRESSED CONCRETE



ARCHITECT—
FERGUSON, STEVENS, MALLORY
& PEARL

CONTRACTOR—
K. L. HOUSE CONSTRUCTION
COMPANY

OWNER—
CONSOLIDATED LAND CO.

12,000 square feet of Column-Free work and storage space was roofed with 8' wide 20" deep twin Prestressed Concrete tees spanning 50'. The U. L. Labeled Concrete roof gives strength, durability and lasting fire protection.

Investigate the advantages of Prestressed Concrete for your next building.

PRESTRESSED 
CONCRETE PRODUCTS, INC.

1304 Menaul Blvd. N. E., Albuquerque, N. M. 87105 (505) 345-2536

Use *something* to insulate cavity and block walls. How about jawbreakers?

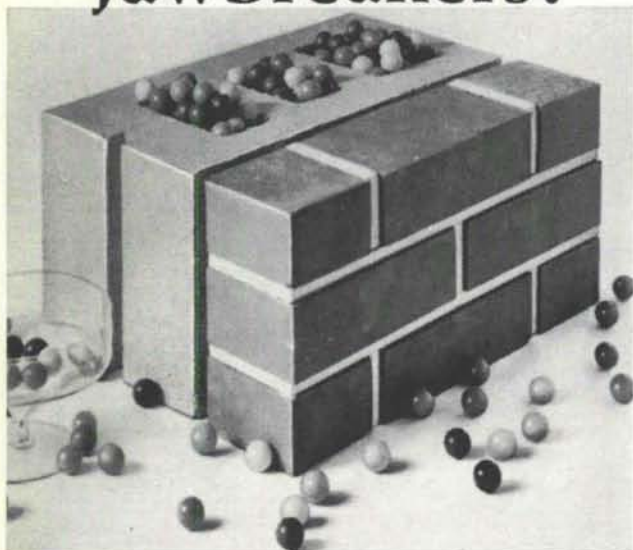

Whenever the temperature differs on the inside and outside of these walls (that's all the time), convection occurs in the cavities. The more different the temperature, the bigger the wind in the voids. The wind carries therms from the side where you want them to the side where you don't. These walls are as good as—or better—than other kinds of walls. But like all walls, they need insulation. Without it the occupants are as miserable as the heating and air conditioning bills.

Zonolite® Masonry Fill Insulation: better than everything

Zonolite Masonry Fill Insulation was developed specifically for these kinds of walls. It doubles their insulation value; a real boon to mankind. Keeps inside wall temperatures comfortable and the heating and air conditioning bills easy to take.

Zonolite pours right into the voids, fills them completely, never settles. It is water repellent; any moisture that gets into the wall drains down through it and out.

Cost: as low as 10¢ per square foot, installed.



Southwest Vermiculite Co.
5119 Edith Blvd. N.W. Albuquerque, N. M.
87107

Gentlemen:

Somehow using jawbreakers doesn't sound like a good solution to the problem of insulating masonry walls. Send me Zonolite Masonry Fill Insulation Folder No. MF-83, with complete technical data and specifications.

NAME _____

TITLE _____

FIRM _____

ADDRESS _____

CITY _____ STATE _____ ZIP _____

What has genuine clay roofing tile to do with one of today's most burning issues?

Genuine clay tile is the solution to one of today's hottest problems. It protects homes from fire damage.

Most fires are spread by flying embers and sparks that land on the roof of a home. San Vallé clay tile effectively eliminates the hazard of fire from this source. It also provides superior insulation the year round.

San Vallé tile is a home's security blanket.

San Vallé SINCE 1898 TILE KILNS

1717 N. Highland Ave., Los Angeles, California 90028
Phone: (213) 464-7289

Presenting the
CAPRI 100
 Gold Anodized
 Rolling Wardrobe
 with Mirrored Doors



QUALITY FEATURES

- Lifetime extruded aluminum frame, head and sill in anodized gold finish.
- 1/4" Polished plate mirror, electro copper plated, glazed in shock-absorbing vinyl.
- Lifetime, adjustable, sealed ball bearing rollers.
- Nylon top guides for smooth operation.
- Designed for quick installation, trouble-free operation.
- Adds feeling of spaciousness to any room.
- Special size units available.
- Any suitable 3/16", 1/4" or 1/2" material may be glazed into units; such as glass, paneling, wallboard, etc.
- No unsightly handles showing.

STOCK SIZES:

Widths: 4', 5', 6' and 8'.
 Heights: 6' 8" and 8' 0".

ARCHITECTURAL SPECIFICATIONS:

Sliding doors shall be Capri 100 as manufactured by Plasco, Inc., Albuquerque, New Mexico. All panel frames, header and bottom track shall be of extruded 6063-T5 aluminum, gold anodized finish. Bearings shall be steel ball, sealed type and adjustable. Doors shall be roll type glazed with (1/4" plate mirror, wood, glass, etc.).

PLASCO, INC.

2508 Monroe, N.E.
 Albuquerque, New Mexico 87110
 P. O. Box 3585
 Phone AC (505) 256-9883

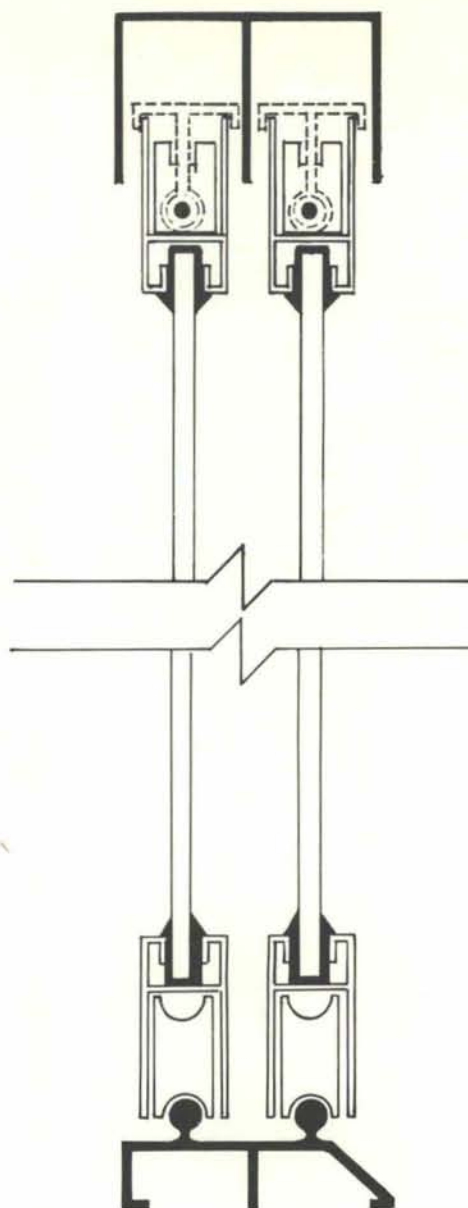

SCALE $\frac{1}{2}'' = 1'-0''$

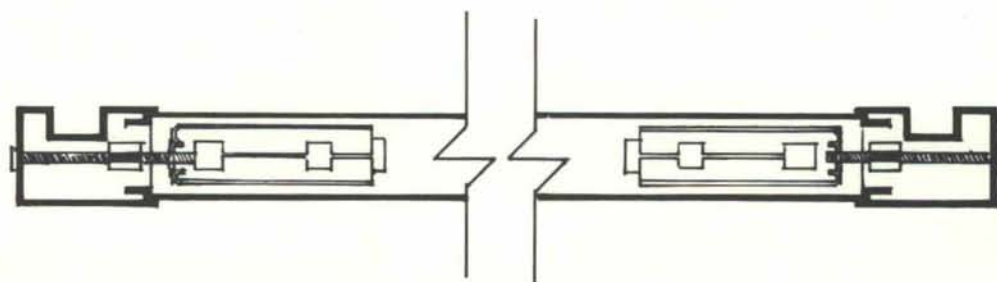

VARIATIONS ON A THEME:

Spectra-Glaze®

SCORED glazed concrete UNITS

Reduce scale
with the
economy of
large
8 x 16 block.

⑤ Cataloged in SWEET'S

® Reg. U.S. Pat. Off., Canada
& other foreign countries by
THE BURNS & RUSSELL CO..

**FEATHERLITE BUILDING
PRODUCTS CO.** El Paso, Tex.

CREGO BLOCK CO.,
Albuquerque, N. M.

EMPIRE BLOCK CO.,
Santa Fe, N. M.

FEATHERLITE TILE CO.,
Lubbock, Texas

flowers
are delicate things.

That's Why So Many Greenhouses are Heated With Natural Gas.

Water vapor is one by-product of gas heat. Carbon dioxide (which we exhale) is the other. And house plants need both to thrive and grow. Greenhouse operators have known about the benefits of gas heat for years. They are also pleased that gas heats for a fraction of electricity's cost.

Heat that's good for flowers is good for people. Better for people, in fact, because central gas heating filters out the lint and dust that are a natural part of the air in every room. Which are things that dispersed electric resistance heating certainly can't do!

More than that, gas heat gives you the best in all-over warmth, floor to ceiling and wall to wall. You'll revel in the comfort of gas heat. And your house plants will thrive in it.

If you want the job done right ... do it with gas.

SOUTHERN UNION GAS COMPANY

FROM CONCEPT TO COMPLETION

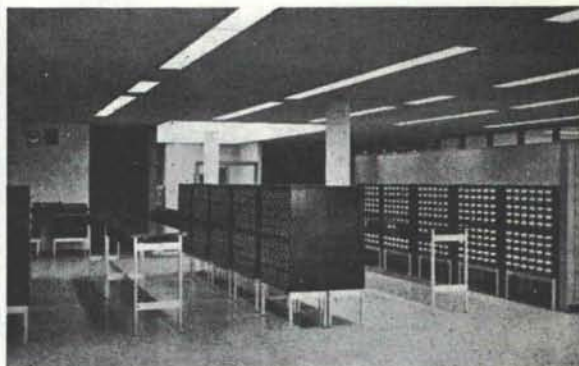

Exclusive distributors
for BUCKSTAFF

Consultation Planning Design Layout

In the library, where mind speaks to mind, uncluttered and compatible design creates study carrels, personalized learning centers. These centers are a long-time dream of theoretical educators who envisioned the creation of units flexible enough for the needs of individual thought patterns. Now, carrels incorporate storage for film, earphone jacks, 8 mm projectors, pre-recorded magnetic tape . . . and partitioned seclusion for undisturbed concentration.

Architects use our design consultation services for:
Science Labs / Offices / Artrooms / Dormitories /
Libraries / Auditorium Seating / Home Economics
Labs / Gymnasiums

UNIVERSITY BOOK STORE ALLIED SUPPLY CO.

2122 Central, SE
Phone 243-1776
Albuquerque, N. M.

OUR 34TH YEAR CLIMATE DESIGNING
PAINT FOR THE SOUTHWEST

HANLEY'S *and the*

COLOR
GUILD
ASSOCIATES



NEW WORLD
OF COLOR

ARCHITECTURAL PAINTS
FOR BEAUTY AND
PROTECTION

TECHNICAL COATINGS FOR
PROTECTION — FUNCTION
AND BEAUTY.

SUNFOE
AMBASSADOR
COROBAN

HANLEY PAINT MFG. CO., INC.

EL PASO, TEXAS
PH. 532-6921
PH. 755-3353

ALBUQUERQUE
NEW MEXICO
PH. 265-1524



THE

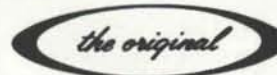

for over 50 years - - -
from 1921

installed & serviced by

OVERHEAD DOOR COMPANY
of ALBUQUERQUE

(505) 344-3467
2840 LOS ARBOLES AVE., N.E. 87107

LIGHTING—
A CREATIVE APPROACH



Lighting design—Harvey Peel, Coupland Moran Assoc. Architectural design—John Reed

The lighting application in the library at the New Mexico Institute of Mining and Technology in Socorro, New Mexico is what Albuquerque lighting designer Harvey Peel of Coupland Moran and Associates, refers to as "a concise example of lighting for functional esthetics." The library illustrates what good lighting design can accomplish in terms of complementing the architectural design while enhancing the environmental requirements of the students who will study there. Most structures require light, but too few people take

advantage of the benefits of a superior lighting design. With planning and a creative approach, the beauty of a structure can be literally "highlighted" at very little additional expense.

Properly planned light for living creates beauty, comfort, and good vision. Creative lighting allows the use of more livable space with greater freedom and convenience. It also makes a space appear larger, and colors and furnishings will seem richer. Good lighting is a good investment.



PUBLIC SERVICE COMPANY OF NEW MEXICO

JOHN HEIMERICH, AIA, UNM PROFESSOR DIES

John J. Heimerich, AIA, former chairman of the UNM Department of Architecture, died on Tuesday, April 11 in Albuquerque.

Born on October 17, 1906 in Clay Center, Kansas, he received a B.S. in 1933 and a M.S. in 1945, both in Architectural Engineering, from Kansas State University.

Professor Heimerich began his teaching career at the University of New Mexico in 1941. He founded the Department of Architectural Engineering at the University of New Mexico in 1947 and served as Department Chairman until the Department of Architecture was founded in 1957. He served as Chairman of the Department of Architecture until 1966, at which time he stepped down to devote his full time to teaching.

Professor Heimerich was elected treasurer of the New Mexico Chapter, AIA in 1956. He did such a fine job that he was re-elected each year until the state was divided into three chapters in 1965. He was immediately elected treasurer of the Albuquerque Chapter and had served continuously until his retirement from the position in 1971.

Last summer, the Albuquerque Chapter, AIA, honored John by renaming its annual UNM architectural scholarship, the "John J. Heimerich Architectural Scholarship." The New Mexico Society of Architects presented him an "Award of Honor" for his contribution to the education of future architects at its annual banquet on October 30, 1971.

**AIA IN BATTLE
AGAIN TO SAVE THE
U. S. CAPITOL'S
WEST FRONT**

The Congressional Commission for Extension of the U.S. Capitol voted unanimously March 8 to proceed with plans to extend the West Front.

The plans would obliterate the last remaining original sandstone facades of the Capitol. A new addition sheathed in marble would be built 88 feet closer to the Washington Monument in order to create about 285 offices and conference rooms.

The Institute vigorously objects to this proposal. In a press statement issued shortly after the commission action was made public, AIA said it "refuses to accept this decision as irrevocable... (and) would make every effort to prevent the destruction of part of the nation's heritage." Efforts have already begun to marshal the support of other organizations and individuals to stop the demolition.

AIA's position, reaffirmed by the report issued last fall by the West Front Task Force, holds that it is feasible and desirable to restore the wall in place. It called again for long-term master planning of the entire Capitol and its grounds.

That planning would include studies of space use of present buildings, especially of the Capitol itself, possible new land acquisition, and below-surface development capabilities.

Institute President Max O. Urbahn, FAIA, emphasized that the Institute's position is in no way directed personally at George M. White, FAIA, Architect of the Capitol. There exists between the AIA and White a mutually respected, honest difference of opinion.

The Congressional commission's decision already has provoked considerable controversy in the

NMA NEWS

press and in the Congress. Rep. Samuel S. Stratton (D., N.Y.) issued a call for the resignation of White, who is a member of the commission.

The Washington Post, in an editorial March 13, said the extension "makes not a shred of sense in terms of history, function, finance, or esthetics." The New York Times wrote: "In spite of public and professional opinion that the controversial extension is a gross error of art and judgment, these gentlemen seem determined to proceed with this gigantic bungle and boondoggle."

Addressing the AIA-CEC Public Affairs Conference on March 13, Sen. Edward M. Kennedy (D., Mass.) supported AIA's position. "History ought to count for something in the nation's capital," the Senator said.

Kennedy called for a full round of public hearings and debate on

what he termed the "ominous new plans" of the Commission. "I, for one, do not believe," he said, "that either Congress or the American people are prepared to sacrifice the historic beauty or integrity of their Capitol for want of imagination and a little office space."

NEWLY REGISTERED ARCHITECTS

At its spring meeting, the New Mexico Board of Examiners for Architects approved architectural registration for the following:

Robert F. Armstrong, Albuquerque; David G. Battle, Santa Fe; James E. Bristow, Dallas, Texas; Harold S. Schofield, Gahanna, Ohio; Lon S. Heuer, Monroe, La.; Paul Belle, Los Angeles, Cal.; Donald W. MacDonald, San Francisco, Cal.; Robert V. Buck, San Antonio, Texas; Vincent Michael Consolo, Chicago, Ill.; Stanley J.

Franch, San Diego, Cal.; Donald Gregory, El Paso, Texas; Charles F. Redmon, Memphis, Tenn.; Arthur O. Moran, Jr., Detroit, Mich.; Howard F. Thompson, Orange, Cal.; Edward Thomas Stefoniak, Dallas, Texas; Jack R. Butz, Tulsa, Okla.; Maxwell Strakman, Beverly Hills, Cal.; Roger R. Walker, Oklahoma City, Okla.; N. Claiborne Porter, Colorado Springs, Colo.

Meeting again on May 12-13, the Board approved architectural registration for 10 applicants: James Blaine Young, Santa Fe; William Ogilvie Jette, Albuquerque; J. Glynn Brown, Albuquerque; Jerry Lee Ellis, Monsey, N.Y.; Harold Eugene Stewart, Tulsa, Okla.; David Gordon, Anaheim, Calif.; Oscar Thomas Marshall, III, Memphis, Tenn.; Robert Alton Fielden, Las Vegas, Nev.; John R. Jasper, Menlo Park, Calif.; and Clements C. Koehler, Jr., Dallas, Texas.



UNISTRUT

NEW MEXICO

METAL FRAMING
TELESPAR TUBING

movable partitions

wire mesh partitions

toilet partitions

steel shelving and racks

4820 PAN AMERICAN HIGHWAY, N.E. • P.O. BOX 3128
ALBUQUERQUE, NEW MEXICO 87110
PHONE 505 345-2405

Announcement:

SAN VALLE APPOINTS
FORMER TILE EXECUTIVE
AS REPRESENTATIVE IN SOUTHWEST

San Valle Tile Kilns, Los Angeles, the nation's largest manufacturer of clay roofing tile, has appointed C. L. McGee as its representative for the states of Texas, New Mexico, Louisiana, Oklahoma and Colorado.

Until recently, McGee had been executive vice president and general manager of Ludowici-Celadon Company, a major manufacturer of clay tile, headquartered in Chicago. He had been associated with Ludowici-Celadon since 1923.

McGee will maintain offices at 9131 Mount Rushmore, El Paso, Texas. His telephone number will be 915-751-1163.

Sam Greenebaum, president of San Valle Tile Kilns, commented that with nearly fifty years of experience in the manufacturing and sale of clay roofing tile, "McGee is one of the most knowledgeable men in the industry and will be able to provide inestimable assistance to architects, designers and builders in the Southwest."

AN ADDITION TO AN ALBUQUERQUE SCHOOL IS PLANNED



The original building at Eugene Field School was constructed in 1926, and was designed by the architectural firm of Gaastra, Gladding, Johnson & Scoville.

Because the architect did not want to detract from the original design, nor hide existing details, he designed the addition as two separate pods, one on either side of the main entrance. These pods

are pulled slightly away from the older building, and their attachment is by lower roofed links. The additional space provides new classroom space, restrooms, and storage.

Joe Boehning, AIA, is the architect. The Testman Company has the construction contract for the project, which is scheduled for completion in mid-August.

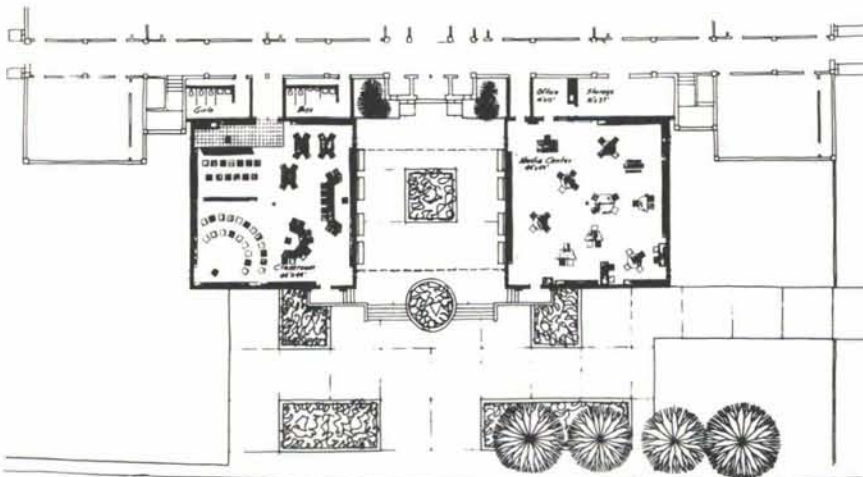

FLOOR PLAN 1/4"=1'-0"

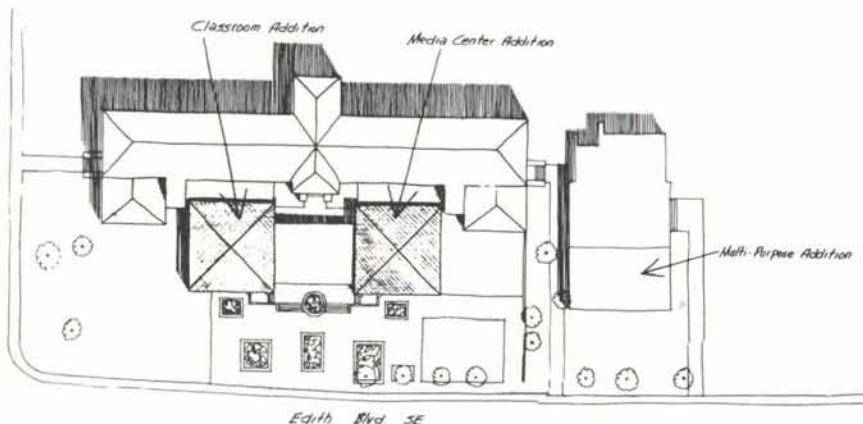

Edith Blvd SE

UNM ARCHITECTURAL DEPARTMENT GIVEN O.K.

Ambrose Richardson, FAIA, President of the National Architectural Accrediting Board has informed Don Schlegel, Chairman, Department of Architecture, UNM that accreditation for the department has been extended for two more years. In his letter addressed to Schlegel, Mr. Richardson states that the board "... felt that your report had answered all of the questions which the committee had hoped to find answers for on the visitation. As a consequence, we decided that the visitation this year would not be necessary and will keep you informed of the next proposed visitation as soon as it is decided at our meeting in Houston in May."

EDITOR HONORED

At the recent meeting in Santa Fe of the National Board of Governors, American Institute of Interior Designers, John Conron was named a Fellow of AID.

STATE COMMITTEE ISSUES STATEMENT ON HUD HOUSING PROPOSALS

The Cultural Properties Review Committee has become increasingly concerned about the construction of Operation Breakthrough units in the communities of northern New Mexico.

Although we agree and support the concept that every individual has the right to adequate housing, we do not feel that the current proposal truly reflects the needs of the citizens of northern New Mexico.

The right to adequate housing must also include one's retaining the dignity and pride in the land which has passed from father to son for many generations. The nature of the Operation Breakthrough proposal and the New Mexico state law concerning sur-

Continued—page 18

NEW f

the Predo



The decision to leave the North Valley and move to the city core arose from the desire to join together the experiences of family life and "work." Near downtown Albuquerque in an area that predates current single-use zoning this mixture was possible.

By acquiring two warehouses and a derelict house on contiguous lots, we had the potential of physically integrating our home with the architectural studio and my wife's dance workshop.

By constructing patio walls that spanned between the three unrelated buildings, it was possible to spatially interconnect the three living-work functions; at the same time, each function retained its own sense of place and separation. The residual patios and yards each have a separate character—hard-surfaced urban, grassy-play, and a vegetable garden.

The warehouses were minimally remodeled — north glazing for light in the architectural studio and a dance floor in the other. The existing house was completely gutted. Rear screen porches became extensions of the living space and kitchen. The front porch became an entrylock/greenhouse. By removing the low ceiling over the living area and restructuring the flanking attic areas for floor loads, a master bedroom loft was created.

m OLD

Residence

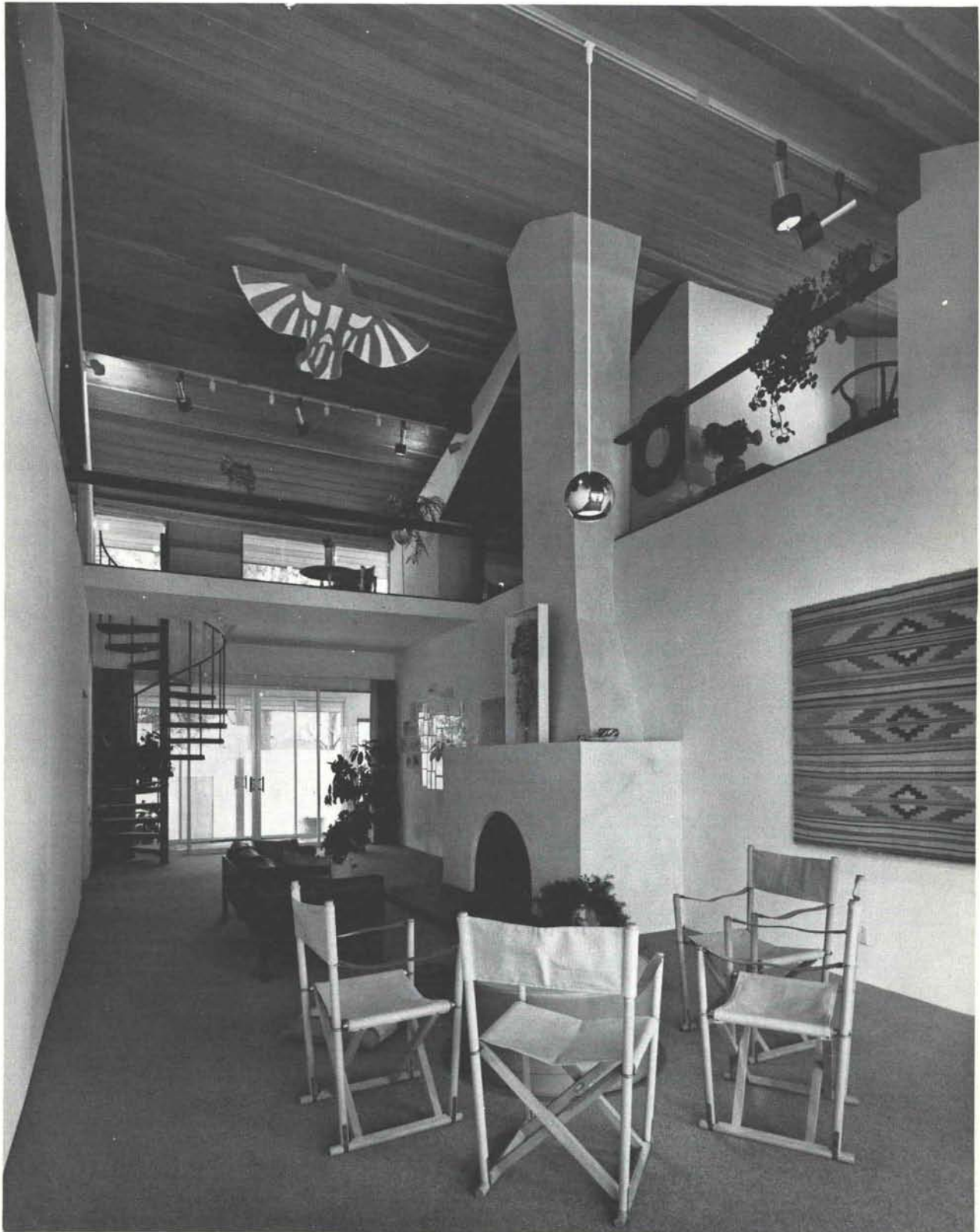

Using the restructured second floor as an anchor, an outdoor balcony was cantilevered over the patio below. A second bath was added on the new second floor along with a study. This bedroom loft space is totally open with tempered glass balustrades reinforcing the feeling of openness. Draperies pull around the sleeping area for privacy. The old dormer became a light monitor.

From the living room floor the ceiling height is 26 feet at the apex instead of the old 9 foot flat ceiling. A new spiral stair connects to the upper floor.

The first floor bedrooms were rearranged to provide better privacy and the existing bath was expanded. Access to a side patio was provided by changing the dining room bay window to a sliding glass door with a redwood deck and stairs. A continuous deck and steps run along the house at the rear.

Interior materials are redwood and dri-wall. An antique cut glass dining room cabinet was refinished and retained. All existing windows were removed and replaced with aluminum windows or doors. A new shingle roof was installed and the house was stuccoed beige over a conglomeration of stone, clapboard siding, and stucco.

I think of the complex as a small urban design/renewal project—beyond the usual “remodel.” Old buildings were recombined and reused rather than discarded—we needn’t always build new ones from scratch. Also, the work accomplished (and money spent) builds faith in the neighborhood. The existing ethnic patterns of the neighborhood are rich and exciting—an ideal setting for the mixed uses of our complex. We have tried to reaffirm natural processes in the city core by maintaining a large vegetable garden, much planting and a closed irrigation system in which excess rain and irrigation water is lead through a sump to an open joint drain system under the garden—rather than losing the moisture to the city storm sewer system. Cottonwood trees

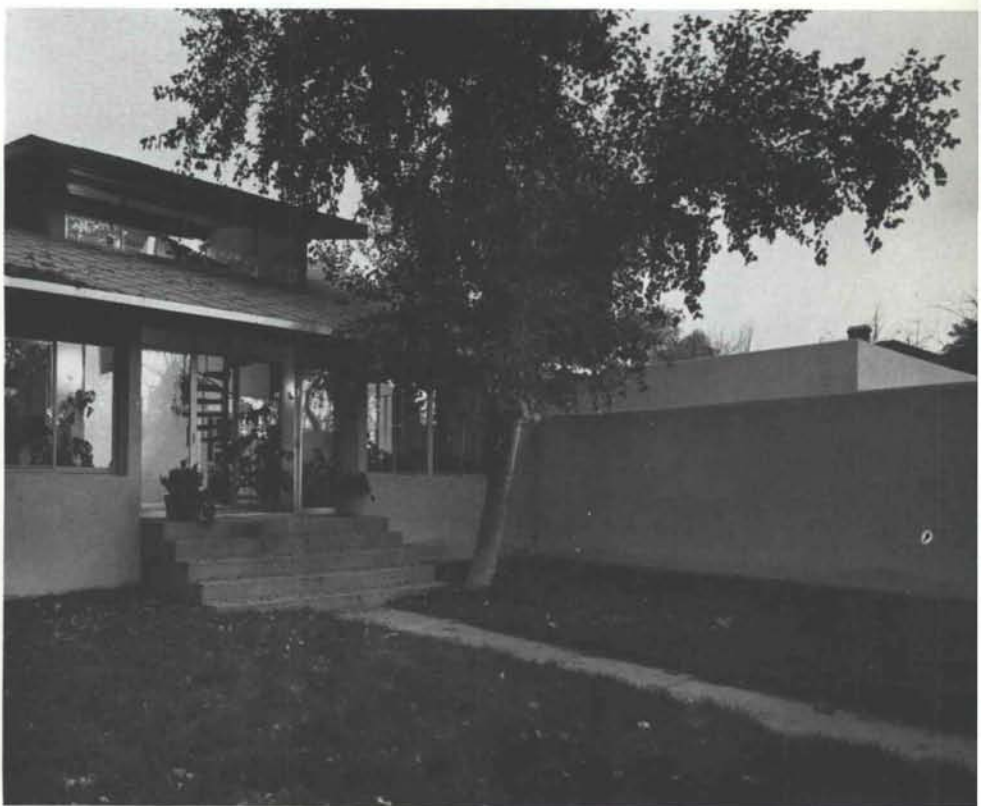

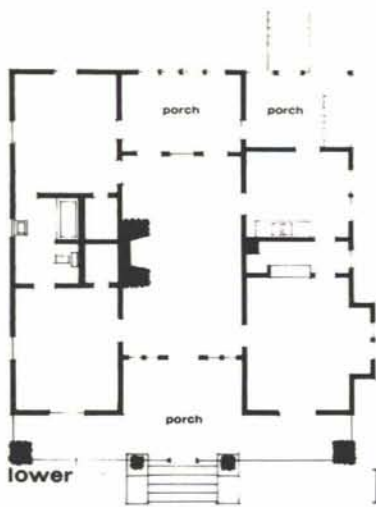



and a fountain re-transpire moisture for evaporative cooling effect in the summer. The, huddled-together buildings provide protection from sun, wind and blowing dust.

The greatest benefit derived from the mixed use approach is the feeling of integration of family life and work. The parent's professional activities are part of the children's everyday lives, which was not the case in the commuter existence we formerly had. There is a continuum, with no sense of an 8 to 5 "job."

Side benefits have also devel-

oped, such as getting rid of one of our cars.

Without intending to proselytize, this does represent an alternative available to many in a similar situation. Although highest priority must be given to the energy-resource crises, there are more immediate levels of attack on the way we live. By recycling old buildings and not always building new ones, and by integrating family and work in one location, thereby reducing automobile dependency, a small impact is made on our generally consumptive life-style.

—Antoine Predock

[—Photography by Jerry Goffe]

the 21st is to be in Albuquerque

Western Mountain Region, AIA, Annual Conference

CONFERENCE PROGRAM:

Five distinguished panelists highlight the 1972 Western Mountain Regional Convention to be held in Albuquerque, New Mexico, October 18-21 at the all new Four Seasons Motor Inn. These panelists will be joined by architects from throughout the region to thoroughly explore every facet of the theme — "Education Of The Architect."

The conference discussions will center about three panel topics: "College Curriculum," "Examination and Licensing," and "Continuing Education."

CONFERENCE PANELISTS:

Daniel Boone: Practicing architect in Abilene, Texas. President of the National Council of Architectural Registration Boards.

Charles Colbert: Practicing architect in New Orleans, Louisiana. Former head of Columbia University School of Architecture.

Buford Pickens: Educator-Historian. Former head of Department of Architecture at Tulane University and Washington University at St. Louis.

Ambrose Richardson: Practicing architect in Champaign, Illinois. President of National Architectural Accrediting Board.

Forrest Wilson: Director of Ohio University School of Architecture. Former editor of Progressive Architecture.

AND:

Of course, the social and convivial aspects are being given proper weight and consideration. An evening of dinner and theatre is planned, as well as a sightseeing-shopping tour of Santa Fe.

CONFERENCE CO-CHAIRMEN:



James N. Rowland has resided in New Mexico for 13 years, first Roswell, then Santa Fe, and finally Albuquerque, where he has spent the past 10 years. In 1959, he was graduated from Texas Technological College with a Bachelor of Architecture degree. He has held various offices in AIA and CSI, and has served as Commissioner on the New Mexico Civil Defense Commission. He established his private practice in 1967 and three years later merged to form the present firm of Cottrell/Vaughan - James N. Rowland & Associates, Inc.



Jess Holmes graduated from the University of New Mexico in 1964 with a Bachelor of Architecture degree. In May, 1967, Jess established his own office in Albuquerque. He has held the offices of Director and Secretary in the Albuquerque Chapter, AIA, and is presently Vice-President. He is a member of the Construction Specifications Institute and the American Arbitration Association.

October 18, 19, 20, 21, — 1972 — Four Seasons Motor Inn

State Committee (Cont'd from page 11) plus real property held by welfare recipients will force many individuals to give up their birthright in order to participate in the program.

Further, the Committee is concerned that the grouping of multiple prefabricated units into clusters as planned by Operation Breakthrough might well carry with it the stigma of a low-cost housing project. Therefore, such cluster groupings should only be considered after the most careful analysis. Certainly, the location of these groupings should not be left to the whims and pressures of land developers whose primary concern is financial profit rather than social improvement.

There exists a uniqueness of historical continuity in the villages of northern New Mexico. The solution to housing needs in these villages requires a unique application of architectural and planning skills together with experimental advances in the manufacturing of housing components to provide improved, inexpensive, quality housing that continues rather than disturbs that uniqueness.

The Committee expresses no fault with the concept that new technological approaches can be used in order to provide needed solutions to today's high cost, and often archaic, building practices. Adequate, safe and healthy housing is all too often out of the reach of many families, young and old. It is to the satisfaction of these real and pressing needs, but within the framework of localized conditions, that HUD should direct its efforts.

The Office of Housing and Urban Development has announced a complex time schedule for the Operation Breakthrough Program, but has yet to produce an environmental impact statement detailing the effect this program could have on the land, economy and society of northern New Mexico. This is a prerequisite for any fed-

erally funded program and, due to the complex needs and environmental conditions of the people and land of New Mexico, we feel that such a statement is essential prior to any construction of Operation Breakthrough housing.

We urge the housing authorities and individuals of the communities affected by Operation Breakthrough to insist that an environmental impact statement be prepared to ensure that the people, land, water and history of northern New Mexico are taken into consideration before the program is allowed to proceed.

Albert H. Schroeder, Chairman
Cultural Properties
Review Committee

No Bureaucrat Wants Award of 'The Bird,' Not Even Its Winner

Reprinted for your amusement and education by permission of the WALL STREET JOURNAL.

Honor Goes to Those Officials Who Nitpick and Obfuscate, 'When in Trouble, Delegate'

By RONALD G. SHAFER
Staff Reporter of
The Wall Street Journal

WASHINGTON—Facing a big policy decision? Consider the principles of "creative bureaucracy":

"When in charge, ponder. When in trouble, delegate. When in doubt, mumble." Then refer the whole problem to a coordinating committee for review.

That's the advice of no less an expert than James Boren, founder and chief finger-tapper of the National Association of Professional Bureaucrats. NATAPROBU (every self-respecting Washington group must have an acronym) is devoted to paper shufflers everywhere "who, by their steadfast dedication to the principles of dynamic inactivity, have kept things from hap-

pening, and thereby prevented mistakes from being made." Its emblem: a scrawny bird strangling in red tape, initialed-memos and gobbledygook.

Jim Boren, formerly a State Department official and now a Washington consultant, created NATAPROBU in 1968 as a vehicle for giving proper recognition to bureaucratic inaction. For a while all was well. But now NATAPROBU is perilously close to violating its own commitment to the status quo: ominously, it is beginning to accomplish something.

Veteran ponderers here blame this largely on the "Order of the Bird." This is an award, a metal statue of an "unfeathered, potbelly bird," presented by NATAPROBU to those exhibiting excellence in bureaucratic excess. The first winner was a regional Internal Revenue Service official, for his detailed memorandum outlining lengthy requirements for employee sideburns. Another recipient was a State Department analyst who wrote a foreign-policy paper on "the qualitative quantitative interface."

Mr. Agnew Declines an Award

The scheduled winner at NATAPROBU's 1969 awards banquet (delayed until December, 1970 by red tape), was Vice President Spiro Agnew, for his alliterative achievements in communications. But Mr. Agnew declined the honor, responding in a telegram that "in all meiotic modesty" there were others "possessing prolusionary processes more deserving." ("Prolusionary" actually is Mr. Boren's word and apparently is his version of "prolusionary"; he admits to sometimes making up words as part of his philosophy of "adjustice responses.")

At any rate, therein lies the problem. No one wants to get the bird.

Consider, for example, a recent case in which the Social Security Administration, citing regulations, denied a total-disability rating to

a handicapped Korean war veteran in Wichita, even though he had suffered a third heart attack. Informed of the ruling, Mr. Boren dispatched a letter and press release. Both nominated the officials involved for the Order of the Bird, "in recognition of constant devotion to punctilious and amblyopic interpretation of Social Security rules."

Shunning personal recognition, however, the officials subsequently granted the veteran the disability rating after all. Shocked by such decisive action, Mr. Boren withdrew his nomination.

He frets that such embarrassments are occurring increasingly. Early this year, the Federal Aviation Administration threatened to fine a Denver inventor for failing to get FAA clearance before flying his tethered, home-made helicopter six inches off the ground. But when Mr. Boren wired congratulations and a nomination to regional FAA officials (as duly reported in the Denver press), the FAA Los Angeles office bucked the matter to Washington, which bucked it back to the Los Angeles office, which dropped the case.

NATAPROBU is even attracting the attention of that most prestigious ponderer of all, Congress. Last summer Mr. Boren was a star witness at hearings by a House Public Works subcommittee into ways to reduce government red tape. Mr. Boren, however, staunchly defended the growing blizzard of paper and carbon copies. Indeed, the 46-year-old Oklahoman testified with his usual deadpan eloquence:

"To deny a dedicated finger-tapper an adequate supply of paper on which to record the results of his prodigious pondering is to deny him the tools of creative non-responsiveness."

Mr. Boren's solution for controlling government bureaucracy is, of course, to create another bureaucracy. It would be called the Department of Adjusted Procedures

and Orchestrated Clearances, or DAPOC. It would include such sub-agencies as Office of Orderly-Overruns, Permeations and Statistics (OOOPS) and Governmental Linguistic Obtusity Bureau (GLOB).

Mr. Boren's testimony may have included other insights. No one is sure, because he mumbled much of the time. Still, subcommittee members were obviously impressed. "I think it is one of the finest (statements) I have ever heard," responded Rep. John C. Kluczynski (D., Ill.), "but I don't know what in the hell he is talking



about. I have been 41 years in the legislature and business, and I have never heard anything like this in all my life."

Actually the Congressman's response was partly tongue-in-cheek. But only partly. "Boren's testimony was a welcome relief from the usual seriousness of congressional hearings, but he got his point across in a very effective way," says a subcommittee staffer.

When pressed for his true motives, Mr. Boren has been known to frantically begin rubber-stamping and initialing papers on his desk. But yes, he admits, "I have a serious purpose, I'm trying to use satire to obtain some construc-

tive changes in bureaucracy."

Mr. Boren contends effective government action too often is delayed by important-sounding presidential commissions, inordinate paper work and overadherence to bureaucratic rules. "There are good people in government," he says, but "the doers are frustrated by the nitpickers."

NATAPROBU business takes about a quarter of Mr. Boren's time from his consulting work, and it costs him a bundle. He says he has put more than \$7,000 of his own money into NATAPROBU, which has about 500 members who pay \$10 annual dues. New members get a special kit; it includes a bureaucrat's pencil with erasers at both ends.

Noting that red tape isn't limited to government, Mr. Boren plans to spread his expertise to business with a series of management seminars. And he is considering a special award to the insurance industry for what he says is the ability of intercompany arbitration committees to "orbitally refer" customer claims without a decision for up to two years.

And the father of NATAPROBU is dreaming even bigger dreams—of taking his philosophy of "orchestrated harmonics" to the people as a presidential candidate. Should he try getting on the Democratic ballot in the New Hampshire primary? Somewhat seriously, he ponders the question. If he does run, he promises an unequivocal stand on the issues, such as the economy.

"The economy," Mr. Boren declares, "must be regulated in order to meet the proliferation standards of wage-price harmonics and monetary proficiency within the special contingencies of the corporate linkage with the anticipatory disparity of domestic portfolios."

Upon election, presumably, President Boren would immediately appoint a blue ribbon commission to figure out what he's talking about. RGS

"El Rey"



EL REY, STUCCO FOG-KOTE SPRAY
(A Color Stabilizing Spray)

Exterior -- Interior -- Super Bond Applied Coatings — (16 Colors)

Depicting the variety of colors of the great Southwest and Rocky Mountain Region.

An unlimited number of textures and patterns can be developed with stucco. It can be finished rough or smooth, raked, grooved or dashed. No other material used in construction has more flexibility of form and mood to aid the Architect in carrying out his design.

Manufactured in Albuquerque, New Mexico, (is specially formulated for the Southwest and Rocky Mountain Region).

by "El Rey" Stucco Co.

110 Rutherford N. E.
P. O. Box 6122

Albuquerque, New Mexico 87107
Phone (505) 345-1208

ALBUQUERQUE TESTING LABORATORY

Sub-soil Investigations
For Structural and Dam Foundations

**Two Drills and Crews now
available for Prompt Service**

Laboratory Analysis and
Evaluation of Construction Materials

**All work done under the supervision
of Registered Professional Engineers**

532 Jefferson St. N.E. — P. O. Box 4101
Phone AL 5-8916 Albuquerque
Phone AL 5-1322 New Mexico

TOM L. DARWIN COMPUTER PAYROLL SERVICES

WEEKLY PAYROLL - - -
(5 - 500 EMPLOYEES)

LABOR COSTS

QUARTERLY REPORTS

PAYROLL REPORTS

W-2 FORMS

2622 SAN MATEO N. E. ALBUQUERQUE
255-9093 87110

—OUT-OF-STATE INQUIRIES INVITED—

For Your Lawn Sprinkler Needs NEUMARK CO., INC.

4121 Edith, N.E. • Albuquerque, New Mexico 87107
(505) 344-8088

Over twenty years experience in design, distribution and installation of quality lawn sprinkler systems.



Weather  matic.

DESIGN • SUPPLIES • COMPLETE INSTALLATIONS

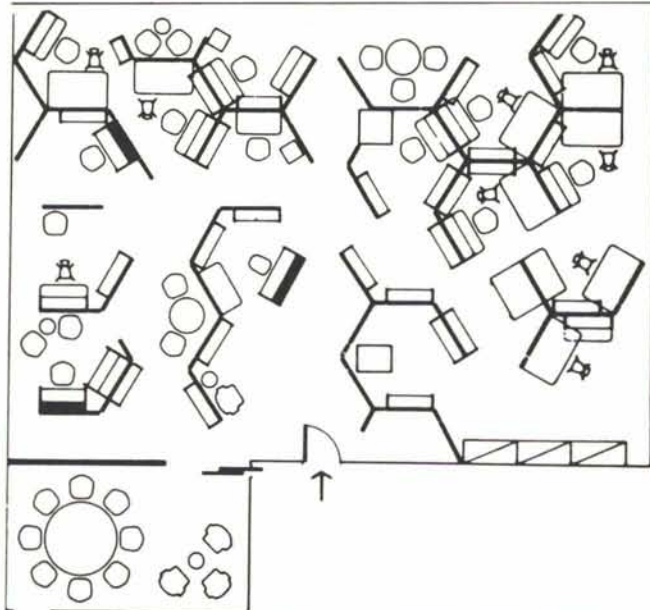

People/Facilities/Change

Herman Miller's Action Office II is designed to save space, reduce total cost and increase personnel efficiency. It's a facility concept based on change. It welcomes change and includes it in its original design concept. Revolutionary? Yes. Yet it's a return to a common sense approach to the requirements of an office. You are invited to see AOII in action at . . .

design interiors, inc.

5021 lomas blvd. n. e.
albuquerque, n. m. 87110
telephone 505-268-4307



McMillan & Associates, Inc. CONSULTING MATERIALS ENGINEERS



2501 Candelaria Road, N. E.
345-3681
Albuquerque, New Mexico

Experienced Personnel for:

- Laboratory and Field Testing of Construction Materials
- Subsurface Soil Investigations
- Plant Inspection and Calibration



ROCKY MOUNTAIN STONE CO.

*Beautiful . Enduring . Inexpensive
Natural Building Stone
. . . from the Land of Enchantment*

3219 CLAREMONT AVENUE N. E.
ALBUQUERQUE, NEW MEXICO

344-2611

KEYSON HAS THE COATING

The entire exterior of this bold new building was coated with **Keycrete** Cementitious coating. Applied directly to concrete block or poured concrete, **Keycrete** eliminates costly rubbing and finishing, gives color choice and appreciable savings.

KEYSON APPLIED COATINGS, Inc.
502 General Patch, S. E., Phone 298-7597
ALBUQUERQUE, NEW MEXICO 87112



CHEMISTRY BUILDING
UNIVERSITY OF NEW MEXICO
ARCHITECT — FERGUSON, STEVENS, MALLORY
& PEARL
CONTRACTOR — BRADBURY & STAMM
CONST. CO., INC.

New Mexico Architecture
is on some of the finest coffee tables
in the southwest.

Subscribe today ----- for yourself or
for a friend.

Name _____

Street _____

City-State _____

Zip Code _____

And it is only \$2.50 a year

New Mexico Architecture

Box 7415

Albuquerque, N. M. 87104

new mexico architecture

nma

Published bi-monthly by **New Mexico Society of Architects, American Institute of Architects**, a non-profit organization, Box 7415, Albuquerque, N. M. 87104. 505 242-4159.

Editorial Correspondence should be addressed to John P. Conron, Box 935, Santa Fe, N. M. 87501.

Editorial Policy: Opinions expressed in all signed articles are those of the author and do not necessarily represent the official position of the publishing organization.

No responsibility will be assumed by the editor or publishing organization for unsolicited contributions. Return postage should accompany all unsolicited manuscripts.

Subscriptions: Write Circulation, New Mexico Architecture, Box 7415, Albuquerque, N. M. 87104. Single copy 50c. Yearly subscription \$2.50.

Change of address: Notifications should be sent to New Mexico Architecture, Box 7415, Albuquerque, N. M. 87104 at least 45 days prior to effective date. Please send both old and new addresses.

Advertising: Send requests for rates and information to New Mexico Architecture, Robert G. Mallory, 115 Amherst Drive S.E., Albuquerque, N. M. 87106. 505 255-8668.

Additional copies of NMA available from John P. Conron AIA/FAID, P. O. Box 935, Santa Fe, N. M. 87501.

We put an extra into the bag to take the extras out of the job.

The extra we put into the bag is specially made ChemComp® cement. We manufacture ChemComp® in such a way that calcium sulfoaluminate will be formed in the cement during hydration. Expansion in the drying concrete causes tensile stress in the reinforcing steel which generates compression in the concrete. Then when normal drying shrinkage occurs, it's neutralized by the compression. The extras you can take

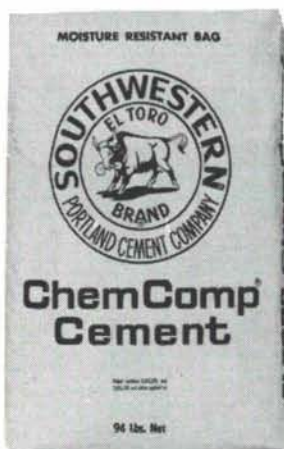

out of your job when you use ChemComp®. Include many commonly employed shrinkage controlling devices. And in addition, you can reduce joint caulking and sealing compound requirements. Plus you won't have to worry so much about waterproof membranes and other surface sealants. And you'll still have minimized shrinkage cracking. The next time you plan a job, think of the extras. Think of ChemComp®.



SOUTHWESTERN PORTLAND CEMENT COMPANY
MAKERS OF EL TORO CEMENTS / EL PASO, AMARILLO, ODESSA

INDEX TO FIRMS cooperating in the public relation program of the NMA magazine, making possible its publication and the page upon which their message may be found.

Albuquerque Gravel Products Co.	5
Albuquerque Testing Laboratory	20
Builders Block & Supply Co., Inc.	4
Concrete Systems, Inc.	4
Crego Block Co., Inc.	2
Darwin, Tom L.	20
Design Interiors, Inc.	21
El Rey Stucco Co.	20
Featherlite Tile Co.	7
Hanley Paint Mfg. Co., Inc.	8
Keyson Applied Coatings, Inc.	21
McGill, George B., & Co., Inc.	23
McMillan & Associates, Inc.	21
Neumark Co., Inc.	20
New Mexico Marble and Tile Co.	23
Overhead Door Co. of Albuquerque	8
Prestressed Concrete Products, Inc.	5
Public Service Co. of New Mexico	8
Rocky Mountain Stone Co.	21
San Vallé Tile Kilns	6
Southern Union Gas Co.	7
Southwest Vermiculite Co.	6
Southwestern Portland Cement Co.	22
Stryco Sales, Inc.	23
Unistrut New Mexico	10
University Book Store	7
Wellborn Home Decorating Centers ..	5

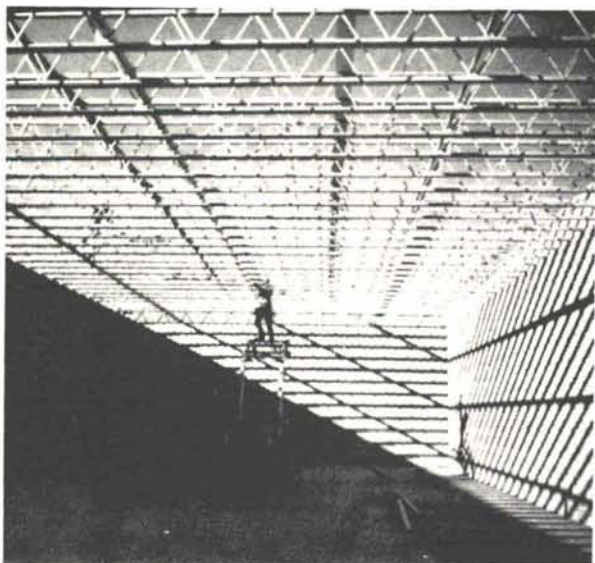

... one in place every 90 seconds.

Every 90 seconds??

That's correct.

It's a statement by Edward Hurley, Albuquerque, contractor. Here it is in full.

"I thought you might be interested in the enclosed photo showing the installation of TRUS JOISTS in the Bureau of Land Management Warehouse.

"These joists were forty feet long and the top of the wall was twenty feet high. However, with four men, we were able to put one in place every ninety seconds. To say the least, as a contractor, we enjoyed using materials which reduced our labor costs.

"We were very pleased with your product as well as the service you personally rendered."

Every 90 seconds!!!!

Bureau of Land Management Warehouse

Albuquerque, New Mexico

Joe Boehning, Architect



George B. McGill & Company, Inc.

210 Cagua Drive N. E.

Albuquerque

505/256-2058

OUR 20th
ANNIVERSARY!
SERVING THE CONTRACTORS AND
BUILDING INDUSTRY OF
NEW MEXICO SINCE 1952

DISTRIBUTORS
FOR

QUALITY COMMERCIAL & RESIDENTIAL CARPET	FORMICA PRODUCTS
FLOOR PRODUCTS BY CONGOLEUM INDUSTRIES, INC.	INTERIOR 100 KITCHEN CABINETS
BLACK & DECKER POWER TOOLS	Tile by FLINT KOTE

Strusco SALES, INC.



312 INDUSTRIAL AVENUE, N. E.
P. O. BOX 25111, ALBUQUERQUE, N. M. 87125
PHONE 344-2317



The first major
breakthrough
in effective
wine storage
in 2000 years.

DON'T KILL
YOUR WINE

If you're proud of your wine, don't subject it to this well-lit, steam-heated, air-conditioned civilization of ours.

The Wine Vault is a completely self-contained room with walls, floor, ceiling and door lined with California redwood.

It stores your wine in total darkness at a constant temperature of 53-57 on individual redwood racks.

It's pre-fabricated, fits together with patented locking devices, and it's easily put together or taken apart in half an hour.

If you're proud of your wine, invest in a wine cellar any connoisseur would be proud of. The Wine Vault.

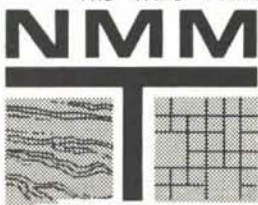

GENUINE MARBLE CERAMIC TILE

**New Mexico
Marble & Tile Co.**

414 SECOND S. W.

P. O. Box 834, Albuquerque, N. M.
Phone 243-5541

Van Dorn Hooker
Box 18, University Station
Albuquerque, New Mexico 87106

Bulk Rate
U. S. Postage
PAID
Roswell, N. M.
Permit No. 47

Vol. 14, Nos. 9 & 10

the Prestressed Concrete Roof

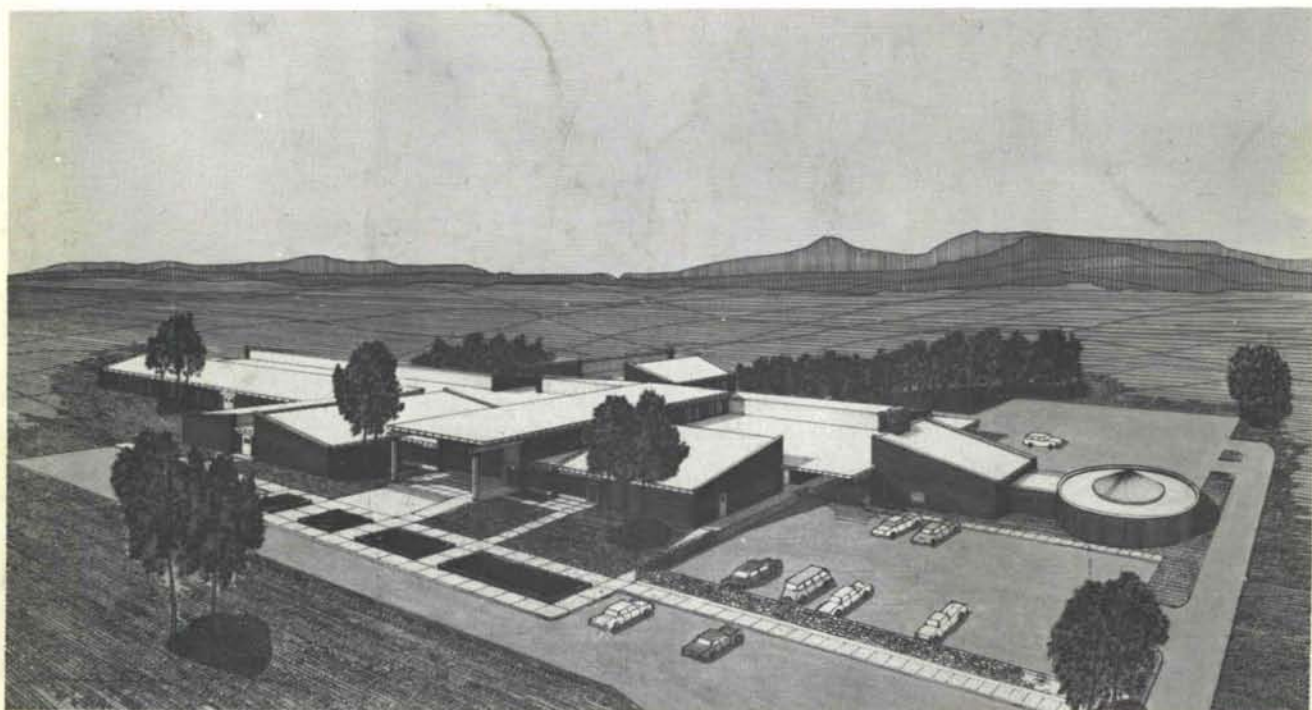

THE NORTHERN COLFAX COUNTY HOSPITAL IN RATON, NEW MEXICO

ARCHITECTS—

Crawford & Oravec

HOSPITAL CONSULTANT—

James A. Hamilton & Associates, Inc.,
Minneapolis, Minn.

CONTRACTOR—

John C. Cornell, Inc., Clovis, N.M.

The entire roof of this new hospital is of 8 foot wide prestressed concrete double tees, carrying the U.L. Label, for its fire retardent qualities. This concrete roof system met the requirements of the Hill-Burton Act, Department of Health, Education and Welfare and gave the community an attractive, long lasting public building. Precast concrete pillars were also fabricated by Hydro Conduit Corporation. The hospital contains 52 beds, plus all necessary facilities of a general hospital.



HYDRO CONDUIT CORPORATION

2800 SECOND ST., SW • ALBUQUERQUE, NEW MEXICO 87103