



new mexico architecture

AIA—Roster, 1971—AID

march-april 1971 50c

Get more school for your money with an All-Electric design.

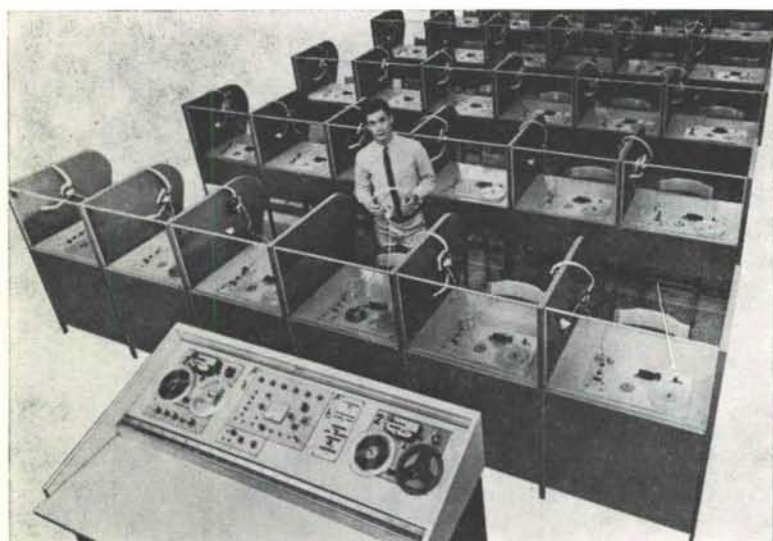

You can buy a language lab, cafeteria or even three extra classrooms with the money you save in owning and operating costs with an All-Electric design. You get extra comfort and cleanliness, too.

School board after school board has discovered that the All-Electric school eliminates many expensive first cost items, and they require less mechanical supervision. An All-Electric school minimizes yearly maintenance costs as well. School boards have also discovered how the flexibility of an All-Electric design permits economic installation of air cooling—either initially or at a later date.

Another advantage of going All-Electric is the greater freedom for architectural design, which usually results in added floor space and easier expansion in the future. If you're building a new school or expanding an old one, consider going All-Electric. Talk to the Sales Engineering Staff at the Public Service Company of New Mexico. They'll be glad to help.

Public Service Company of New Mexico

If Henry III had only specified Zonolite Masonry Fill, the savings would have already exceeded £875,000.

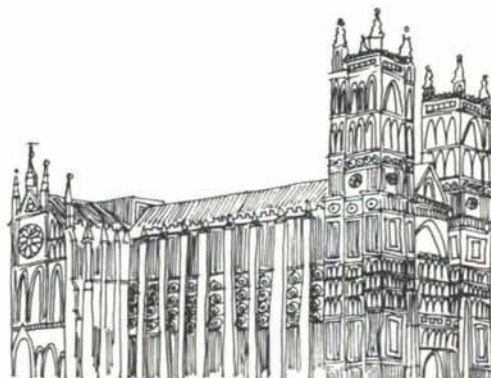

Assuming, of course, Westminster Abbey has been getting heating bills for the last 700 years.

By now, Zonolite® Masonry Fill Insulation would not only have paid for itself... but the building too!

Today, Zonolite frequently pays for itself within two or three heating seasons. And it will probably make possible a lower investment in heating and cooling equipment.

It's also economical to install. A lightweight, free-flowing, granular vermiculite, Zonolite fills walls up to 20 feet in height in a single pour. And it's permanently water-repellent.

Get the complete savings story from your Zonolite man-on-the-job. Construction Products Division, W. R. Grace & Co., 62 Whittemore Ave., Cambridge, Massachusetts 02140.

GRACE ZONOLITE

Just say Grace!

Southwest Vermiculite Co., 5119 Edith Blvd., N. E., Albuquerque, New Mexico 87107

nma

vol. 13 • nos. 3 and 4 • mar.-april 1971 • new mexico architecture

NMA News 8

Society for College and University
Planning opens membership drive—
—New architects for New Mexico—
—Editorial

1971 Roster—New Mexico Society of Architects 9

1971 Roster—New Mexico Chapter American Institute of Interior Designers 12

Ability, Relevance, and Licensing 13 —John W. McHugh, AIA

A Statement on "Competitive Bidding" 15 —by The American Institute of Architects

(Cover—"Kiva," San Ildefonso Pueblo—Walter L. Goodwin, Jr.—Photographer)

— Official Publication of the New Mexico Society of Architects, A. I. A. —

Society Officers

President—Earl P. Wood
Vice President—Charles E. Nolan, Jr.
Secretary-Treasurer—Van Dorn Hooker
Director—D. Craig Protz
Director—Duane Dorsey
Director—Joe Boehning
Director—John P. Varsa
Director—Ted C. Luna
Director—George C. Pearl
Director—John P. Conron

Commission for NMA

John P. Conron—Editor
Bainbridge Bunting—Editorial Consultant
Robert G. Mallory—Advertising
Mrs. Mildred Brittelle—Financial
Secretary, Circulation
John W. McHugh
James M. Murray, III

why not have a parking structure?



**WITH PRESTRESSED CONCRETE
A PARKING STRUCTURE IS
ECONOMICAL, PERMANENT
AND PRACTICAL.**

Shown is the new 62' x 432' parking structure at Three Fountains Apartment Complex in Albuquerque. The structure was built on 62' x 8' x 24" twin prestressed concrete tees. The structure accommodates 200 cars and is attached to the courtyard by two 8' wide Prestressed Concrete foot bridges.

PRESTRESSED 
CONCRETE PRODUCTS, INC.

1304 Menaul Blvd. N.E., Albuquerque, N.M. 87106 (505) 345-2536

ARCHITECT—
PETER LOOMS

BUILDER—
R. E. DAVIS CONSTR. CO.

Roofing and Sheetmetal Contractors



Corporation of Albuquerque

711 WHEELER AVE. S.E.
TEL. 243-3788
ALBUQUERQUE, NEW MEXICO 87103

**MADE FOR THE
SOUTHWEST CLIMATE**

SERVING THE SOUTHWEST FOR A QUARTER
CENTURY WITH QUALITY PAINTS AND PRO-
TECTIVE COATINGS.

For Fast Service On
Your Requirements Call
Bill Sutton, Your
Architectural Representative

**WELLBORN
PAINT Mfg. Co.**

2714 4th St., N. W.
Albuquerque, N. M.
87107
Phone 344-3558



Now Available State Wide:

**CREATIVE
CONCRETE
PRODUCTS**

AGP Stone®

*in 6 shapes, 11 sizes
Also available in colors
made in New Mexico by*

**AGP ALBUQUERQUE
GRAVEL PRODUCTS
COMPANY**



Weyerhaeuser 7/16 CRAFTWALL prefinished architectural paneling is unmistakable. The genuine hard wood beauty costs no more than premium 1/4" paneling. Available in lengths up to 16' CRAFTWALL paneling carries a written lifetime guarantee.



SPECIFY CRAFTWALL

Weyerhaeuser Architectural Specialty Dealer

ALBUQUERQUE

1881

Lumber **COMPANY**

1971

3825 Edith, N.E.

Phone 345-2511

**FROM
CONCEPT TO
COMPLETION**



Exclusive distributor for Griggs Equipment, Inc.

**Consultation
Planning
Design
Layout**

Modern classroom seating has been credited for providing a better atmosphere for concentration, and so a more efficient means of learning.

University Book Store provides this atmosphere in streamlined seating by Griggs. Posture-perfect contoured seats sport a spacious work area and storage rack underneath. The bright, cheerful colors are a real complement to any color scheme.

Architects use our design consultation services for:
Science Labs / Offices / Artrooms / Dormitories /
Libraries / Auditorium Seating / Home Economics
Labs / Gymnasiums

**UNIVERSITY BOOK STORE
ALLIED SUPPLY CO.**

2122 Central, SE
Phone 243-1776
Albuquerque, N. M.

VARIATIONS ON A THEME:

Spectra-Glaze®

SCORED glazed concrete UNITS

Reduce scale
with the
economy of
large
8 x 16 block.

Ⓢ Cataloged in SWEET'S

® Reg. U.S. Pat. Off., Canada
& other foreign countries by
THE BURNS & RUSSELL CO..

FEATHERLITE BUILDING
PRODUCTS CO. El Paso, Tex.

CREGO BLOCK CO.,
Albuquerque, N. M.

EMPIRE BLOCK CO.,
Santa Fe, N. M.

FEATHERLITE TILE CO.,
Lubbock, Texas



EVERYONE
working with liquid or air flow
should have a copy...

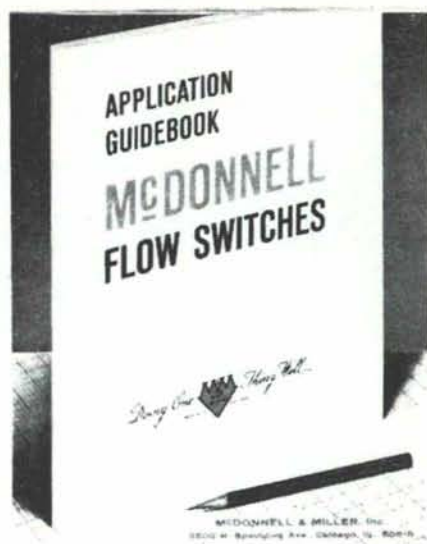

ask for yours! McDONNELL & MILLER, Inc.

3500 N. Spaulding Ave., Chicago, Ill. 60618

JAMES & COOKE, INC.
ALBUQUERQUE EL PASO

Goodrich Roofing Co.

A CORPORATION

Serving New Mexico For Over 20 Years

NO JOB TOO LARGE—OR TOO SMALL
ALMOST EVERYTHING IN ROOFING
AND SHEET METAL

GOODRICH ROOFING IN
ALBUQUERQUE FOR GOOD . . .

OUR CREDENTIALS . . . THOUSANDS OF
SATISFIED CUSTOMERS

FREE ESTIMATES

(505) 345-1854

3402 Stanford Drive, N. E.
ALBUQUERQUE, NEW MEXICO

Happiness is having a good roof by Goodrich

OUR 34TH YEAR CLIMATE DESIGNING
PAINT FOR THE SOUTHWEST

HANLEY'S and the

COLOR
GUILD
ASSOCIATES

NEW WORLD
OF COLOR

ARCHITECTURAL PAINTS
FOR BEAUTY AND
PROTECTION

TECHNICAL COATINGS FOR
PROTECTION — FUNCTION
AND BEAUTY.

SUNFOE
AMBASSADOR
COROBAN

HANLEY PAINT MFG. CO., INC.

EL PASO, TEXAS
PH. 532-6921
PH. 755-3353

ALBUQUERQUE
NEW MEXICO
PH. 265-1524



--- WITH QUALITY PRODUCTS ---

DAY & NIGHT
SARGENT
KOHLER
STEELCRAFT
STANLEY

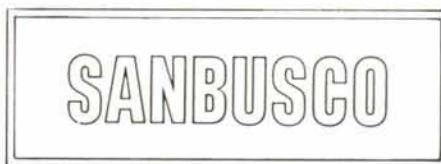

IS ON THE MOVE - - - -

SANTA FE BUILDERS SUPPLY CO.

SANTA FE AND ALBUQUERQUE, NEW MEXICO

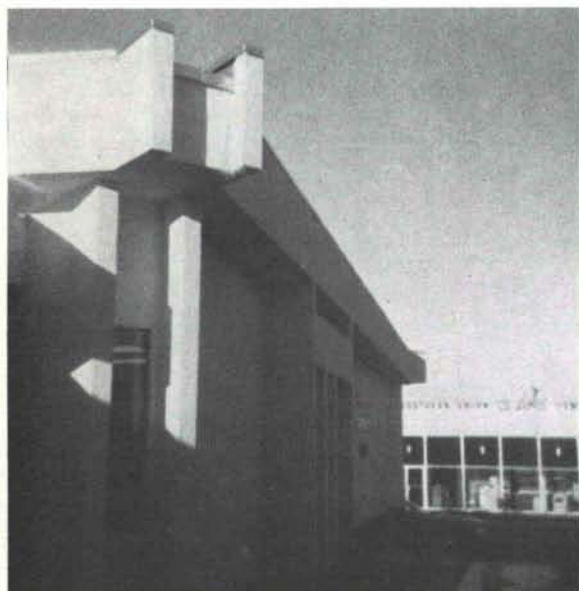

... the test of time.

TRUS JOIST does it year in and year out and Leslie F. Baker, of Baker Construction Company, recognizes that fact. His experience with TRUS JOIST on numerous jobs has told him so. He put it this way

"As one of the first TRUS JOIST customers in this area, we are finding the reasons we used them are as valid as ever. Congratulations on standing the test of time."

Like he says, the reasons are valid as ever.

Use them once, and you'll know what he means.

San Pedro
Chiropractic Clinic
Albuquerque
Architect:
Jack E. Fickel
Contractor:
Baker Construction
Company



George B. McGill

210 Cagua Dr., N. E.
Albuquerque 505/256-2058



Dependable Cooling?

if you want the job done right
...do it with gas

SOUTHERN UNION  **GAS** COMPANY

SOCIETY FOR COLLEGE & UNIVERSITY PLANNING OPENS MEMBERSHIP DRIVE

The Society was organized in Philadelphia, Pennsylvania in April of 1966 and incorporated in the State of Michigan as a non-profit corporation on December 21, 1966.

The purposes of the Society are to study the long range physical development of institutions of higher education; to sponsor discussions, lectures, and seminars pertaining directly and indirectly to college and university planning; to provide bibliographic information; to disseminate information on college and university planning and related areas; to make the Society's information, data, papers, and facilities available to members, educational institutions, and public or quasi-public agencies

free of charge or at not more than cost; to sponsor scholarships for individuals interested in college and university planning.

The NEWS FROM SCUP is published bimonthly to keep members informed of developments in campus planning. The JOURNAL, which appears with every other issue of the NEWS, is a collection of professional articles and book reviews in looseleaf form. Subscription to this publication is part of the membership fee. A recent publication, the ANNOTATED BIBLIOGRAPHY ON UNIVERSITY PLANNING AND DEVELOPMENT, may be obtained through the Society's office.

All inquiries should be directed to John D. Telfer, Executive Director, c/o Columbia University, 308 Low Memorial Library, New York, N. Y. 10027.

ELEVEN NEW ARCHITECTS

The New Mexico Board of Examiners for Architects at its meeting on February 8th, named the following as newly registered architects, authorized to practice in the State of New Mexico:

Richard Nordhaus, Corrales
Mario Neumann, Santa Fe
Carl Gene Dyer, Albuquerque
Robert L. Rocheleau, Albuquerque
Ronald Glen McClure, Taos
James Stoughton Lynch, Glorieta
Frank de Stefano, Steubenville, O.
Richard D. Walker, Durango, Colo.
William Krisel, Los Angeles, Cal.
William Cook Murphy, Miami, Fla.
J. Michael Lane, Colorado Springs, Colo.

EDITORIAL

This magazine has frequently expressed strong opinions concerning the environmental scene. At times these opinions have been those of this editor and have been so signed. At other times signed articles have been published which have expressed the writers' concern for the changing New Mexico cityscape and landscape. It has not been necessary that the editors or the New Mexico Society of Architects be in accord with the views expressed in NMA. (A statement published above the Advertisers Index in each issue makes that clear.)

As a result of the outspoken views expressed in *New Mexico Architecture*, the advertising revenue fluctuates. The January-February NMA has caused such a fluctuation. A regular and respected advertiser has reacted to an article in that issue by "permanently" withdrawing his advertisement.

In order to offend no one NMA could simply record the current architecture of New Mexico. But to what end—a mere picture book of building—when the crisis of environmental and ecological

deterioration faces us daily. Smog is here in New Mexico. While it is not as thick or sickening as in Los Angeles, now is the time to act personally and collectively to clean our air. The prospect of increasing population expansion through the uncontrolled proliferation of large subdivisions and "new cities" in unzoned counties poses a severe threat, not only to our limited water supply, but more seriously to the whole ecological balance of this state.

This editor feels that our land can no longer be treated as a commodity put here for our personal abuse. We can no longer treat our resources, human and natural, as unlimited material for the self-aggrandisement of personal profit.

This state of New Mexico is too enchanting to destroy, too beautiful to soil, too magnificent to deface with the continued tacky-mundane of our misuse and overuse. We must plan the state for its, and therefore our, best use. A truly forthright statewide land use plan will certainly ask us to re-evaluate our

time honored methods of thinking that man is best served by vast economic development and continuing population growth.

Accordingly, the editor of this magazine feels it a needful duty to speak out about these threats to our lives. The freedom to speak, the freedom to publish should not be tempered by the threat of economic reprisals. Rather we would hope that the expression of differences of opinion—even corrections of honorable, but occasionally over-zealous idealisms — can result in the progressive advancement of human rights and needs.

A debate can be a meaningful forum for the exchange of ideas and for the presentation of facts. Accordingly, we have met with representatives of New Mexico Timber Co. (see page 11, item 3, January-February, NMA). A follow-up story will appear in the May-June issue.

Whatever the results, whatever the outcome of the current environmental debate, this editor feels that this magazine can and must be a part of the search for our future—JPC

AIA--1971--AIA

The New Mexico Society of Architects

OF THE AMERICAN INSTITUTE OF ARCHITECTS

President.....	Earl P. Wood
Vice Pres.....	Charles E. Nolan, Jr.
Director.....	John P. Conron
Sec.-Treas.....	Van Dorn Hooker
Director.....	Ted C. Luna
Director.....	George C. Pearl
Director.....	Duane Dorsey
Director.....	John P. Varsa
Director.....	D. Craig Protz
Director.....	Joe Boehning

SANTA FE CHAPTER A.I.A.

Zip Code 87501

President.....	Ted C. Luna
Vice President.....	Louis W. Walker
Director.....	Reynaldo V. Torres
Sec.-Treas.....	Urban C. Weidner, Jr.
Director.....	John P. Conron

Fellows

Clark, Kenneth S.
208 Delgado

Kidder, Bradley P.
717 Canyon

Meem, John Gaw
P. O. Box 1924

Corporate Members

Arrison, John B.
P. O. Box 2456

Brunet, James A.
215 Washington Ave.

Buckley, Wm. R.
P. O. Box 668

Clark, R. S.
Philmont Scout Ranch
Cimarron 87714

Conron, John P.
P. O. Box 935

Dority, Alex
Box 1786

Girard, Alexander H.
P. O. Box 2168

Hyatt, Foster H.
1579 Canyon Rd.

Kruger, W. C.
P. O. Box 308

Lattin, Eli Voil
2640 Apt. D. 35th St.
Los Alamos 87544

Lugton, C. R.
107 Mateo Circle

Luna, Ted C.
322 Hillside Avenue

McHugh, John W.
717 Canyon Road

Merker, Albert S.
1210 Luisa

Pfeiffer, R. J.
114 Placita De Oro

Reisacher, Lt. Col. R. W.
U. S. Army Engr. Div.
Saudi Arabia
APO 090 38 New York

Register, Philippe deM.
P. O. Drawer 8

Romero, Bernabe, Jr.
996 Calle Katarina

Ross, Terence W.
215 Washington

Torres, Reynaldo V.
637 Cerillos

Walker, Louis W.
907 Camino Santander

Weidner, Urban C., Jr.
Radio Plaza, Marcy St.

Wolgamood, Leo J.
P. O. Box 4308

Wood, Earl P.
Plaza Luisa

Associates

Coriz, Jim A., Jr.
1806 Paseo de la
Conquistadora

Lester, Curtis
506 Camino Sin Nombre

Zamora, Robert
1023 Dunlap

NEW MEXICO SOUTHERN CHAPTER A.I.A.

President.....Duane Dorsey
 Vice President.....Raymond Mitcham
 Sec. - Treas.....Beryl Durham

Director.....Charles E. Nolan, Jr.
 Director.....D. Craig Protz
 Exec. Sec.....Olivia Durham

Corporate Members

Alley, Rembert C., Jr.
 Suite 320
 Hinkle Building
 Roswell 88201

Burran, James A., Jr.
 Drawer J
 Clovis 88101

Dorsey, Duane
 Box 933
 Mesilla Park 88047

Durham, Beryl
 514 North Canal
 Carlsbad 88220

Dysart, Cabot
 Box 1286
 Roswell 88201

French, Edwin C.
 P. O. Box 237
 Roswell 88201

Gorrell, Arthur A., Jr.
 510 West Fox
 Carlsbad 88220

Harris, Wilbur T.
 Drawer H
 Hobbs 88240

Hartger, G. Jerome
 Box 367
 Las Cruces 88001

Hill, Jay
 Box 342
 Silver City 88061

Huber, Loran F.
 2505 Williams
 Clovis 88101

Killian, Richard L.
 Drawer H
 Hobbs 88240

Kilmer, Randall L.
 Drawer H
 Clovis 88101

Mitcham, Raymond
 Box 996
 Roswell 88201

Murray, James M., II
 South Broadmoor Building
 Hobbs 88240

Nolan, Charles E., Jr.
 1510 Indian Wells Road
 Alamogordo 88310

Pendleton, Warren F.
 Suite 204, Studio City
 Clovis 88101

Protz, D. Craig
 Hinkle Building, Suite 218
 Roswell 88201

Smith, W. Kern
 514 North Canal
 Carlsbad 88220

Standhardt, Frank M.
 P. O. Box 1574
 Roswell 88201

Stout, Joel
 514 North Canal
 Carlsbad 88220

Waggoner, Richard
 Suite 320
 Hinkle Building
 Roswell 88201

Wham, Robert L.
 P. O. Box 672
 Hobbs 88240

ALBUQUERQUE CHAPTER A.I.A.

President.....John P. Varsa
 Vice President.....Channell Graham
 Secretary.....Jess T. Holmes, Jr.
 Treasurer.....John J. Heimerich

Director.....C. Robert Campbell
 Director.....Van Dorn Hooker
 Director.....Robert H. Krueger
 Student Director.....Jerry Percifield

Fellow

Flatow, Max
 5301 Central Ave. N. E.
 #1600
 Albuquerque 87108

Corporate Members

Andrews, Craig G.
 3416 Sierra Dr., N. E.
 Albuquerque 87110

Andrews, Wayne G.
 5301 Central Ave. N. E.
 # 1600
 Albuquerque 87108

Barber, William G.
 2610 Monroe St. N. E.
 Albuquerque 87110

Barker, Hildreth L.
 2841 San Mateo Blvd. N. E.
 Albuquerque 87110

Benson, Harold R.
 P. O. Box 156
 Taos, N. M. 87571

Boehning, Joseph F.
 2005 Carlisle Blvd. N. E.
 Albuquerque 87110

Bolling, George H.
 5301 Central Ave., N.E.
 # 1600
 Albuquerque 87108

Brittelle, W. Miles, Jr.
 3527 Hendrix Road, N. E.
 Albuquerque 87107

Bryan, Garlan D.
 5301 Central Ave. N. E.
 # 1600
 Albuquerque 87108

Burk, William E., III
 512 Yale Blvd., S. E.
 Albuquerque 87106

Burk, William E., Jr.
 512 Yale Blvd. S. E.
 Albuquerque 87106

Burwinkle, Joseph B., Jr.
 3209 Silver Ave., S. E.
 Albuquerque 87106

Campbell, C. Robert
 115 Amherst Dr., S.E.
 Albuquerque 87106

Campbell, Douglas A.
 3500 Indian School Road
 N.E.
 Albuquerque 87106

Crawford, Dale L.
 3223 Silver Ave. S. E.
 Albuquerque 87108

Dekker, Arthur W.
 2609 Quincy N. E.
 Albuquerque 87110

Ferguson, Gordon B.
 115 Amherst Drive S. E.
 Albuquerque 87106

Fernandez, Manuel A.
 2005 Carlisle Blvd., N. E.
 Albuquerque 87110

Garcia, Lawrence A.
1006 Bank of N. M. Bldg.
Albuquerque 87101

Gathman, Walter A.
203 Truman St. N. E.
Albuquerque 87108

Graham, Channell
316 Val Verde Dr. S. E.
Albuquerque 87108

Heimerich, John J.
2414 Central Ave. S. E.
Albuquerque 87106

Hesselden, Louis G.
P. O. Box 803
Albuquerque 87103

Holmes, Jess T., Jr.
2841 San Mateo N. E.
Albuquerque 87110

Hooker, Van Dorn
Box 18, U.N.M. Station
Albuquerque 87106

Hoshour, Harvey S.
Simms Bldg. #513
Albuquerque 87101

Hunt, Eugene L.
1909 B, Alvarado Dr., N. E.
Albuquerque 87110

Krueger, Robert H.
2928 Avenida Nevada, N. E.
Albuquerque 87110

Lake, Gerald H.
601 San Pedro Dr. N. E.
#204
Albuquerque 87108

Long, Joseph D., Jr.
511 San Mateo Blvd., N. E.
Albuquerque 87108

Mallory, Robert G.
115 Amherst Dr. S. E.
Albuquerque 87106

Mastin, Loren E.
302 8th St., N.W.
Albuquerque 87102

Moore, Jason P.
5301 Central Ave. N. E.
#1600
Albuquerque 87108

Neuner, August A.
120 Vassar Dr. S. E.
Albuquerque 87106

Oravec, Joseph G.
3223 Silver Ave., S. E.
Albuquerque 87108

Pacheco, Jesse A., Jr.
316 Val Verde Dr. S. E.
Albuquerque 87108

Pearl, George C.
115 Amherst Dr. S. E.
Albuquerque 87106

Pogue, Ernest L.
1212 Oakdale
El Paso, Texas 79925

Predock, Antoine
300 12th St., N.W.
Albuquerque 87102

Reed, John B.
5905 Marble Ave. N. E.
Albuquerque 87110

Ross, Leon A., Jr.
5301 Central Ave. N. E.,
1600
Albuquerque 87108

Rowland, Hugh W.
P. O. Box 3832
Albuquerque 87110

Rowland, James N.
301 Graceland, S. E.,
Albuquerque 87108

Schlegel, Donald P.
1620 Central Ave. S. E.
Albuquerque 87106

Shaffer, Donald M.
5301 Central Ave., N. E.
1600
Albuquerque 87108

Shelton, Bill J.
335 Jefferson St. S. E.
Albuquerque 87108

Stevens, Donald P.
115 Amherst Dr. S. E.
Albuquerque 87106

Varsa, John P.
903 Rio Grande Blvd., N.W.
Albuquerque 87104

Vogt, Leon O.
2949 Wisconsin St. N. E.
Albuquerque 87110

Volz, Charles W.
9424 Rio Grande Blvd., NW
Albuquerque 87114

Waters, Bill J.
511 San Mateo N. E.
Albuquerque 87108

Weller, Louis L.
1015 Columbia Dr., N. E.
Albuquerque 87106

Wendell, Wallace A.
903 Rio Grand Blvd., N.W.
Albuquerque 87104

Wright, George S.
2018 Coal Ave. S. E.
Albuquerque 87106

Wynn, George
6303 Indian School Rd. N. E.
Albuquerque 87110

**Corporate Members—
Emeritus**

Blumenthal, E. H.
1621 Richmond Dr., N. E.
Albuquerque 87106

Burwinkle, Joseph B., Sr.
3209 Silver Ave., S. E.
Albuquerque 87106

Hanneman, Eugene A.
6008 Zimmerman Ave., N. E.
Albuquerque 87110

Jones, Warner H.
608 Richmond Dr., S. E.
Albuquerque 87106

Popkin, Charles A.
1701 Cardenas Dr., N. E.
Albuquerque 87110

Selles, Malvin M.
3050 S. Buchanan St. C-1
Arlington, Va. 22206

Springman, Raymond R.
4414 Avenida Del Sol, N. E.
Albuquerque 87110

**Professional
Associate Members**

Byrnes, Roger
10517 San Gabriel Rd. N. E.
Albuquerque 87111

Hooker, Marjorie M.
P. O. Box 10149
Alameda 87114

Mitchell, Donald A.
501 Golden Meadow Dr.,
N.W.
Albuquerque 87114

Torr, Jerry R.
6120 Fourth St., N.W.
Albuquerque 87107

Torres, Robert L.
214 6th S.W.
Albuquerque 87101

Wallerstedt, Delmar G.
3112 Dakota St. N. E.
Albuquerque 87110

Wood, Arthur L.
1316 Truman St. S. E.
Albuquerque 87108

Associate Members

Bunting, Bainbridge
(Honorable)
5021 Guadalupe Trail, N.W.
Albuquerque 87107

Jackson, J. B.
(Honorable)
Rt. 2, Box 206
Santa Fe 87501

Bebermeyer, Landis E.
4516 Joycelyn Road, West
Jacksonville, Fla. 32225

Blachut, Maria O.
Star Rt. 2, Box 61-A-1
Los Lunas, N. M. 87031

Boehning, A. W., Jr.
2005 Carlisle Blvd. N. E.
Albuquerque 87110

Bornman, J. Carl
4804 Ridgecrest Cir. S. E.
Albuquerque 87108

Cornwell, Allen B.
1220 Fruit Ave. N.W.
Albuquerque 87102

DelMastro, Michael
3613 Colorado St., N.E.
Albuquerque 87110

Dick, Deryl E.
3817 Delamar Ave. N. E.
Albuquerque 87110

Gafford, William R.
7112 Edwina Court N. E.
Albuquerque 87110

Hebert, James H.
828 California St. S. E.
Albuquerque 87108

Langseth, Bernard V.
1813 Richmond Dr. N. E.
Albuquerque 87106

McKinney, Joe C.
520 14th St., S.W. # 7
Albuquerque 87102

Menyhert, Louis
P. O. Box 313
Albuquerque 87103

Myers, Edward L.
2911 Commercial N. E.
Albuquerque 87107

Norris, Frank F.
1021 Girard Blvd. N. E.
Albuquerque 87106

O'Brien, Ray
3607 San Pedro Dr. N. E.
Albuquerque 87110

Parker, Anthony R.
804 Truman St., N.E.
Albuquerque 87110

Richards, H. Scott
619 Bryn Mawr Dr., N.E.
Albuquerque 87106

Rocheleau, Robert L.
9715 Euclid Ave., N.E.
Albuquerque 87112

Staples, Calvin E.
14410 Geronimo Trail
Reno, Nevada 89502

Stubbs, Frank R.
P. O. Box 4111
Albuquerque 87106

A I D--1971--A I D American Institute of Interior Designers

NEW MEXICO CHAPTER

President.....Modesta Comeford
Vice President.....Ellis Conkle
Secretary.....Emily V. Zander
Treasurer.....Frank Woods
Board Member.....Eloisa E. Branch
Board Member.....Mary Duncan
Board Member.....John P. Conron

Corporate Members

Branch, Eloisa Eckert
350 Garcia Street
Santa Fe 87501

Comeford, Modesta
Modesta's
108 Vassar, S. E.
Albuquerque 87106

Conkle, E. P., Jr.
Eckerts'
3225 Central, N. E.
Albuquerque 87106

Conron, John P.
The Centerline, Inc.
207 Lincoln Ave.
Santa Fe 87501

Cox, Jessie
Jessie Cox Interiors
West Vineyard Lane
Carlsbad 88220

Duncan, Mary H.
Eckerts'
3225 Central, N. E.
Albuquerque 87106

Drew, Frank W.
Drew-Pilat
503 Canyon Rd.
Santa Fe 87501

Fox, Ellen
Ellen Fox Interiors
1616 Bayita Lane, N. W.
Albuquerque 87107

Hamilton, Shirley M.
3200 Fairway Drive
Las Cruces 88001

Huber, Jo Eckert
Eckerts'
3225 Central, N. E.
Albuquerque 87106

Lovelace, Robert L.
612 Central, S.W.
Albuquerque 87101

Pilat, Leonard
Drew-Pilat
503 Canyon Rd.
Santa Fe 87501

Purdy, Wm. H.
Bill Purdy Interiors
400 South Sycamore
Roswell 88201

Rila, J. Norman
Eckerts'
3225 Central, N. E.
Albuquerque 87106

Turrentine, Lynda
The Paper Mill
132 W. Las Cruces Ave.
Las Cruces 88001

Woods, Frank
The Centerline, Inc.
207 Lincoln Ave.
Santa Fe 87501

Worthen, Richard G.
American Furniture Co.
Carlisle and Menaul, N. E.
Albuquerque 87110

Zander, Emily V.
American Furniture Co.
Carlisle and Menaul, N. E.
Albuquerque 87110

Affiliate Members:

Hase, Betty
The Paper Mill
132 W. Las Cruces Ave.
Las Cruces 88001

Hockmuth, Renee L.
Yonemoto's, Inc.
2266 Wyoming, N. E.
Albuquerque 87114

Pettingell, Jean
Eckerts'
3225 Central, N. E.
Albuquerque 87106

Tilley, Patricia A.
The Centerline
207 Lincoln Ave.
Santa Fe 87501

Retired

Gostomski, Mrs. Lucile
Curlee
413 Calle La Paz
Santa Fe 87501

Ability, Relevance, And Licensing --Or What Am I Doing Here?

by:

**John W. McHugh, A.I.A., Secretary
NM Board of Examiners for Architects**

I had just finished lettering some new license certificates. Everyone else had left the office; it was not quite time for martinis, and I fell into a "What does it all mean?" mood. There is an immense amount of effort and time spent in qualifying men to practice architecture so as to protect the public health, welfare, and safety. I sometimes wonder if this really is the reason, and if it is, I wonder if all of this effort really does serve the public. Even further, does all of this professional effort serve the profession?

Planning and construction are, after all, natural human abilities held in greater or lesser degree by all of us. The Parthenon was built without a licensed architect; so were Canterbury, the Taj Mahal, St. Peter's, and the Octagon House. No board examined Palladio nor checked the plans for the Katsuri palace at Kyoto. What do we need licensing for?

There was no electrical system in the Pyramids, and if they had fallen down it really wouldn't have mattered much as far as public safety was concerned. But the fellow who designed Beauvais Cathedral didn't pass Structural Examination "G," and it would have been better if he had. The time and money spent on the bridge at Avignon might have been put to better use had adequate studies been made before the project was begun.

I suppose that we need licensing, zoning, and such other regulations because we have gone past the public-be-damned days when states, princes, tycoons, or great corporations built and planned as they chose, and the people had not only to pay for it but to put up with it. If the place for the clergy was lovely, rich, and warm while the general worshippers knelt on dank stone floors, that was just too bad. If 277 slaves or construction workers were killed because improperly designed vaulting fell on them, *c'est la vie*. If wastefully designed buildings consumed hours and years of unnecessary human effort, if badly designed structures encouraged the development of tuberculosis, influenza, and the like, well, the sufferers were after all, the lower classes. The buildings looked impressive and paid a high return on the investment—one way or another. And now they often are revered historical monuments—however uninhabitable!

In every place and in every time there have been a few individuals observant enough or gifted enough to design buildings which raised the quality of life of the people who used them. If the public was lucky, these individuals founded schools or gathered a coterie of followers so that, for a time, the architecture—regardless of fashion—was progressive and added something to the lives of the people. But it needed the world wide egalitarian revolutions of the 18th, 19th, and 20th centuries to give the public the power

to attempt to raise the standards for design and construction and to protect the people by law.

The first registration laws were set up in the western nations just about one hundred years ago. In monarchies such as England they were national; but in federal republics such as ours they were local, and parochial indeed. Candidates were tested for competency by being asked to demonstrate their ability to do what their elders were doing. They were asked long and complicated questions on history or construction, and these questions were often whimsical or designed to support the pet theories or prejudices of the examiners. Nor were all candidates treated alike. The public's interest was sometimes made secondary to the preserving of an elite gentlemen's club or to the keeping out of "foreigners"—i.e. Yankees in the South, Westerners in the East, people with different accents, long hair, or muddy shoes. A brilliantly qualified man from New York might have found it extremely difficult to become licensed in New Jersey or New Mexico. This might be for one of the above reasons or simply because the locals didn't want to cut somebody else in on the pie. Deprived by law of the services of all but the local architects, the public had to accept their work for what it was worth—and we were headed back to the Middle Ages again!

Then came the National Council of Architectural Registration Boards (NCARB) which established a system for interstate reciprocity. All of the states eventually joined, and this worked moderately well considering all of the difficulties presented by different examinations in each state. Obviously we were a long way from a national certificate, and would continue to be until we could at least approach uniformity in the examinations given by the different states. Back in the thirties, the Council—which is comprised of members of the various state boards—met and agreed upon seven general subjects which most of the states were using as a basis for their examinations. Over the years agreement was reached even on the general content of the several examinations. We were moving, we really were.

After about thirty years of effort, uniform national examinations were first given in the sixties. This made the first realistic basis for interstate reciprocity. But the exams were still in the same seven classical subjects first assembled back in the 1930's. Practitioners, board members, teachers, and students began to question the validity and relevance of the

whole system of examination and licensing. We were asking the candidates to prove their competency by demonstrating their ability to do what their elders used to do, and to pass the same kind of exam which their elders had passed. We had slipped back into the 19th century again—and we are there still.

Even the most casual thinker, lay or professional, can see that the profession is vastly different from what it was forty years ago. THE WAYS BY WHICH ARCHITECTS DO THINGS, THE THINGS WE DO, AND WHAT THE PUBLIC EXPECTS OF US ARE NOTHING LIKE THEY USED TO BE; YET WE ARE STILL TESTING CANDIDATES AS IF THEY WERE TO PRACTICE IN THE OLD WAYS.

So the state boards, taking seriously their charge to protect the public health, safety, and welfare, began working through the NCARB to develop a realistic examination—one which will test a man's ability to do the things that he will actually be called upon to do, in this last third of the twentieth century. We started out by sitting back to note just what it is that we really do today, sometimes casually, without even realizing that we are doing it. Many meetings and discussions were held by the Board over the past three years, and it was a genuinely illuminating experience for those involved. Problem seeking, problem stating, programming, and the whole design and construction management process—it soon became clear that existing examinations misplace the emphasis and fall far short of the sort of testing that is really needed to carry out our charge from the people of our states. It would be rather like testing an operatic composer on Scales and Chords, Construction of Musical Instruments, Business Management, Musical Composition, and Acoustics. He should presumably know something about each of these things, but such a test would not indicate whether he could compose an opera.

Once we had put it all on a blackboard and could really see what architects actually do today, together with the number of options available at the

various steps, it became a relatively simple matter to formulate questions testing the candidate's ability to think professionally, to make the mature decisions which will be expected of him in practice. But then, no examination is easy to write. In multiple choice questions the language must be unambiguous and carefully chosen so that it will mean the same thing to candidates from all parts of the country. There must be no irrelevant or silly questions; the correct answer must not be available by a simple process of elimination; the diagrams and photos must be crystal clear and nationally understood, avoiding regional hang-ups.

It will take many, many hours, weeks, and months to put together this first single comprehensive examination replacing the seven separate ones now given. When it is finally assembled the examination itself will have to be tested and put back onto the anvil for final shaping and perfection before it can be tried out in a few selected areas. But when this is done the architectural profession will have gone a long way toward taking up the slack and closing the time gap. The students and candidates will know just what is expected of them; the examinations will be machine graded without the opportunity for personal prejudice; the public's interest will be preserved; and we should have a generation of better architects.

We are thinking both of interstate reciprocity and of international reciprocity. This is already upon us. Americans can now become licensed in the United Kingdom, and British architects may get licenses here. Negotiations are under way with Canada, Mexico, Australia, and New Zealand—we'll be citizens of the world one day soon.

This was a lot to mull over in the fading hours of daylight. When I had finally convinced myself that my effort with the state board is really worth while, it was well into prime martini time.

—John W. McHugh, AIA



*Beautiful . Enduring . Inexpensive
Natural Building Stone
from the Land of Enchantment*

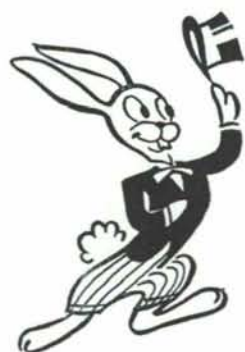
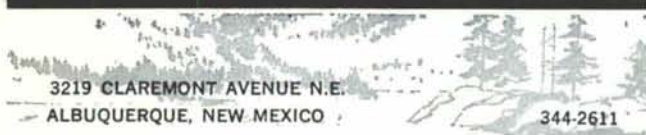

**Hats
Off**

To The
**New Mexico
Architecture**

WE'RE PROUD TO BE
YOUR PRINTER

Hall-Poorbaugh Press, Inc.

622-2442

Roswell, N. M.

A Statement on "Competitive Bidding" for Professional Services

by
**The American Institute of Architects,
Washington, D. C.**

Every construction project requires planning and design to predetermine feasibility, space requirements, and costs. The professions of architecture and engineering have attained their present stature by serving those needs—architecture to design the spaces for human use; engineering to design construction systems (structural, mechanical, electrical, etc.).

The success of a construction project depends on the knowledge, experience, imagination, skill, and integrity of the professional or professionals who create the design. Although the cost of the design service is a small fraction of the total cost of the project, capital investment is seriously jeopardized if those services are inadequate, for this will result in higher cost both initially and throughout the life of the investment.

To secure suitable services for a project it is advisable to analyze carefully the qualifications of several professionals prior to making a selection. Cost of design services should carry little importance in such a selection, as in fact lowest cost may well imply least talent, thought, and effort. Additional effort put into design will often reduce capital expenditure and continuing maintenance cost. **THUS, THE LEAST EXPENSIVE DESIGN SERVICE OFTEN PRODUCES THE MOST EXPENSIVE PROJECT.** It is therefore neither in the owner's nor the public's interest to make a selection of design professionals on the basis of least cost of services. The relationship between a professional and his client is a fiduciary one, in which trust, creativity, and quality of service—not price—are of paramount importance.

Competitive bidding for professional services is defined as the formal or informal submission or receipt of verbal or written statements of cost in terms of dollars, man days of work required, percentage of construction costs, or any other measure of compensation whereby the prospective client may compare prices for service prior to the time of selection on the basis of competency. The submission

of a price for services prior to selection of the most competent and suitable design professional will inevitably influence selection, usually to the detriment of the project. Furthermore, if the low bidder is not employed, those responsible for making the selection may find it difficult to justify their action.

To be assured of the best possible design, several professional firms should be invited to submit their qualifications and experience record. A selected number should then be granted personal interviews. Methods, but not the amount, of compensation may be discussed. Recommended compensation schedules as published by various professional societies may be used for guidance. In themselves they do not constitute a bid. After a determination of which firm has the most suitable qualifications for the project, negotiations for cost of services are entered into with that firm only. If agreement is reached, a contract may then be drawn. If for some reason agreement is not reached, the next most qualified firm should be invited to discuss terms of compensation. Information about how to determine a firm's qualifications is available from the professional societies. Any reputable firm is proud of its achievements and welcomes an opportunity to submit references.

Users of professional services should recognize the truth of the statement made in a Texas Court of Civil Appeals in 1921 on the subject of competitive bidding for professional services. The Court stated: "Such a test (competitive bidding) would probably be the best that could be conceived for obtaining the services of the least competent man, and would be most disastrous to the material interest of a country." *Hunter vs. Whiteaker & Washington* (Tex. Cir. App. 230 S. W. 1096, 1098).

A look to NMA May-June

Because the state legislature is still in session, a report on the survival of some 100 bills designed to control wholesale subdivision expansion or to prevent further environmental pollution cannot now be made. The prospects do not appear to be good; most have already died in committee. However, a bill to establish an Environmental Improvement Agency has passed the House and is working its way, successfully we hope, through the Senate. Introduced by Rep. James Koch, Dem., Santa Fe, the Agency would be responsible for environmental management and

consumer protection programs. It would enforce regulations and standards on food products, water supply, liquid or solid waste, air quality control, noise control.

At this writing some 200 postcards from the January/February NMA have been received by Senator Gross and Representative Salmon. Did you send in yours?

A report on the legislative session will be forthcoming for the May/June issue of NMA, and we expect to publish the new Hobbs Public Library by Hartger and Harris, Architects.

ALBUQUERQUE TESTING LABORATORY

Sub-soil Investigations
For Structural and Dam Foundations

**Two Drills and Crews now
available for Prompt Service**

Laboratory Analysis and
Evaluation of Construction Materials

**All work done under the supervision
of Registered Professional Engineers**

532 Jefferson St. N.E. — P. O. Box 4101
Phone AL 5-8916 Albuquerque
Phone AL 5-1322 New Mexico

THE INFINITE ACCESS FLOOR

The sensible answer to the problem of under-floor accessibility for cables—heating, cooling, conduit, piping, conveyors, etc.

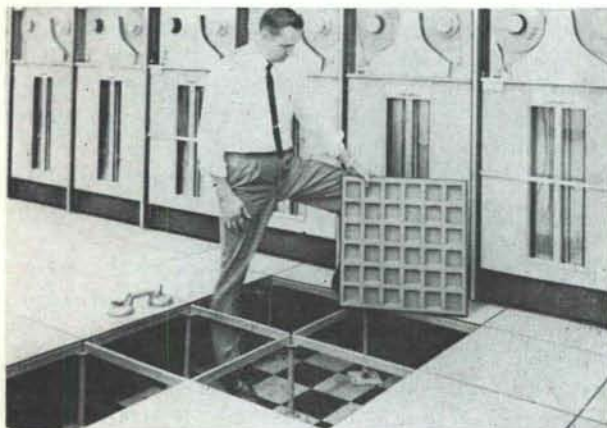

The Tate Floor System, as installed by New Mexico Marble & Tile Co. offers the advantages of: The high strength of steel, interchangeable floor panels, fire resistance, low cost, lateral stability, permanent floor level, cut-out flexibility, dimensional stability, unaffected by temperature or humidity, owners choice of floor covering.

Ask us for details of this
revolutionary floor system.

**NEW MEXICO
MARBLE AND TILE CO.**
414 Second St., S. W. Albuquerque, N. M.
P. O. Box 834 • Phone 243-5541

ARCHITECTURAL SYSTEMS COMPANY

ACOUSTICAL CEILINGS
BUILDER'S HARDWARE
DEMOUNTABLE
PARTITIONS

Box 3624
Albuquerque
345-3491

Earl A. Boule
Gerald P. Shultz A.H.C.
Don Welker

KINNEY BRICK COMPANY INC.

Manufacturers of:

- Common Brick
- Patio Brick
- Face Brick
- Roman Brick
- Norman Brick
- "SCR" Brick

Distributors for:

- Summit Brick Co.
- Acme Brick Co.
- Major Brick Co.
- Eureka Brick Co.
- Texas Clay Products
- • • • •

Samples and information upon request

Visit Our Office & Showrooms at Plant
5 miles South just off of Second Street
ALBUQUERQUE, NEW MEXICO

Phone 877-4550 P.O. Box 1804, 87103

ANNOUNCING:

A VALUABLE
NEW
SERVICE
TO THE
CONTRACTING
INDUSTRY!

CBM Co.

**Carroll Building
Materials Co.**

912 FIRST ST. NW
PHONE 242-2809

A DIVISION OF

BILL C. CARROLL CO.

LATH & PLASTER
CERAMIC / QUARRY
TERRAZZO / MARBLE
ELEPHANT HIDE
COATING

920 FIRST ST. NW
PHONE 243-4930



INC.

• 2508 Monroe, N.E.
ALBUQUERQUE, N. M.
256-9883

- Store Front and Window Wall
- Porcelain, Plexiglas and Aggregate Panels
- Plastic and Glass Skylights
- Fiberglass Bath Compartments
- Glass Tinting Film

Call for technical details

Elastizell

INSULATING CONCRETE

by



2906 Broadway N.E. 87107 (505) 345-3621

an Invitation...

TO USE OUR COMPLETE
ARCHITECTURAL CONSULTATION
SERVICE FOR THE FOLLOWING
QUALITY PRODUCTS

FORMICA LAMINATES	CONGOLEUM FLOORING
VINYL ASBESTOES AND ASBESTOS TILE (TILE TEX)	FORMICA WALL SYSTEMS
CARPETING BY PATCRAFT-JORGES-LUDLOW	MARLITE
CERAMIC TILE FOR FLOORS AND WALLS	

MOST OF THE ABOVE PRODUCTS HAVE
LOCAL FACTORY REPRESENTATION
FACILITATING ACCURATE
SPECIFICATIONS.

DISTRIBUTOR



312 INDUSTRIAL AVENUE N. E.
ALBUQUERQUE, N. M. P. O. BOX 1963 87103
PHONE 344-2317

TELEPHONE (505) 247-4131

ALBUQUERQUE, NEW MEXICO 87110

EDITH AT ARVADA, N.E.

POST OFFICE BOX 3247

THE MAYHEW COMPANY

N S L

PARTITION SPECIALISTS --

MASONITE	Movable Office Partitions
SUPERIOR	Folding Corridor Partitions
SUPERIOR	Wire Mesh Partitions
WON-DOOR	Folding Sound & Fire Partitions

Toilet partitions and movable
partitions stocked in
Albuquerque!

Every once in a great while
there is a building
that *shouldn't* have
a **San Vallé**
clay tile roof.

But not often.

San Vallé
TILE KILNS

1717 N. HIGHLAND AVE., LOS ANGELES, CALIFORNIA 90028

PHONE: (213) 464-7289 • 464-7386

If it isn't clay...it isn't tile.

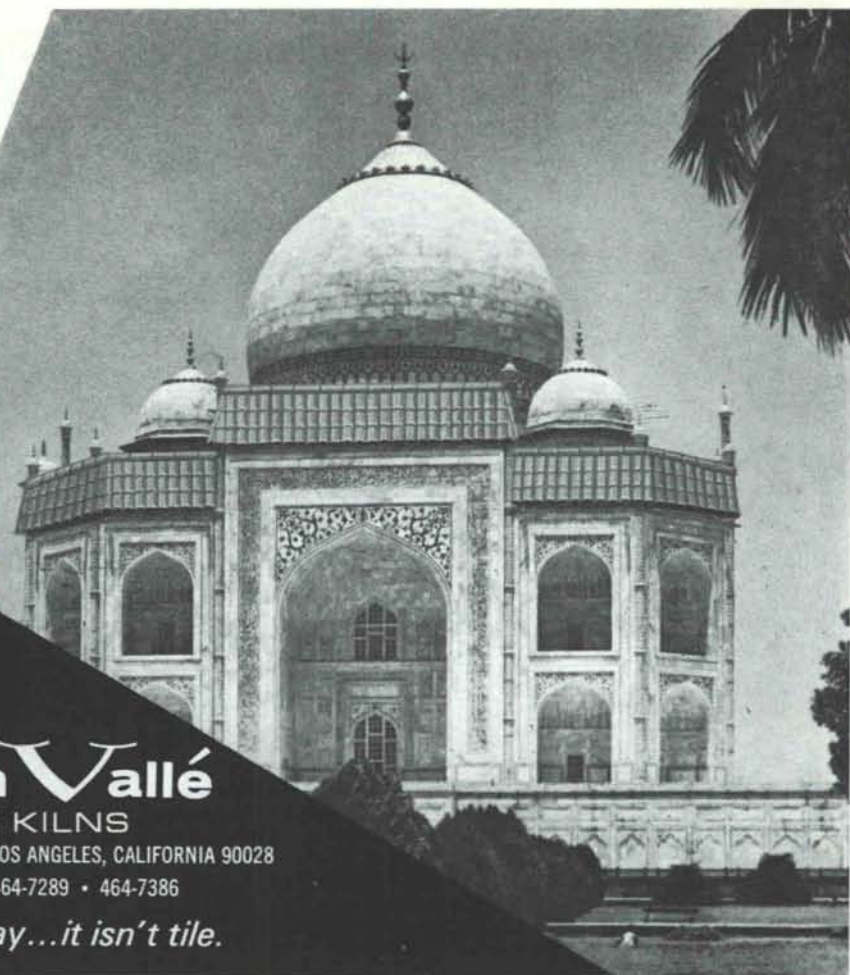

new mexico architecture

nma

Published bi-monthly, by the New Mexico Society of Architects American Institute of Architects, a non-profit organization, Box 7415, Albuquerque, N. M. 87104.

Editorial Correspondence: All correspondence should be addressed to John P. Conron, P. O. Box 935, Santa Fe, New Mexico 87501.

Editorial Policy: Opinions expressed in all signed articles are those of the author and do not necessarily represent the official position of the New Mexico Society of Architects, A.I.A.

No responsibility will be assumed by the editor or publishing organization for unsolicited contributions. Return postage should accompany all unsolicited manuscripts.

Subscriptions: Write Circulation New Mexico Architecture, Box 7415, Albuquerque, N. M. 87104. Single copy 50c. Yearly subscription \$2.50.

Change of address: Notifications should be sent to New Mexico Architecture, Box 7415, Albuquerque, N. M. 87104 at least 45 days prior to effective date. Please send both old and new addresses.

Advertising: Requests for rates and information relating to advertising should be addressed to New Mexico Architecture, Box 7415, Albuquerque, N. M. 87104, or Rob't. G. Mallory, 115 Amherst Dr. S. E., Albuquerque, N. M. 87106.

INDEX TO FIRMS ADVERTISING IN NMA

Albuquerque Gravel Products Company	5
Albuquerque Lumber Co.	5
Albuquerque Testing Laboratory	16
Architectural Systems Company	16
Builders Block & Stone Co., Inc.	19
Carroll Co., Bill C.	16
Design Interiors, Inc.	19
El Rey Stucco Co.	19

Featherlite Tile Co.	6
Frontier Roofing Co.	4
Goodrich Roofing Co.	6
Hall-Poorbaugh Press, Inc.	14
Hanley Paint Mfg. Co., Inc.	6
Hydro Conduit Corp.	20
James & Cooke, Inc.	6
Jaynes Corporation	17
Kinney Brick Company, Inc.	16
Mayhew Company, The	17
McGill, Geo. B.	7
New Mexico Marble and Tile Co.	16
Plasco, Inc.	17
Prestressed Concrete Products, Inc.	4
Public Service Co. of New Mexico	2
Rocky Mountain Stone Co.	14
San Valle Tile Kilns	18
Santa Fe Builders Supply Co.	7
Southern Union Gas Co.	7
Southwest Vermiculite Co.	2
Stryco Sales, Inc.	17
University Book Store	5
Wellborn Paint Mfg. Co.	4



design interiors, inc.

5021 lomas n. e., albuquerque
268-4307



interior planning
professional design service
contract sales

"El Rey"



Exterior -- Interior -- Super Bond Applied Coatings — (16 Colors)

Depicting the variety of colors of the great Southwest and Rocky Mountain Region.

An unlimited number of textures and patterns can be developed with stucco. It can be finished rough or smooth, raked, grooved or dashed. No other material used in construction has more flexibility of form and mood to aid the Architect in carrying out his design.

Manufactured in Albuquerque, New Mexico, (is specially formulated for the Southwest and Rocky Mountain Region).

by "El Rey" Stucco Co.

110 Rutherford N. E.
P. O. Box 6122

Albuquerque, New Mexico 87107
Phone (505) 345-1208



serving New Mexico
and the El Paso area
with

Quality Concrete Masonry Products and many allied building materials



Modernfold Wood and Plastic Folding Doors
Hollow Metal Doors and Frames
Steel and Formica Toilet Partitions
Commercial Toilet Accessories
Residential and Commercial Steel and Aluminum Windows
Reinforcing and Fabricated Steel
Commercial Hardware
Moderncote Vinyl Wall Covering

Builders Block & Stone Co., Inc.

P. O. Box 1633
Roswell, N. M. 88201
505 622-1321

Builders Block & Stone Co., Inc.

P. O. Box 10284
Albuquerque, N. M. 87114
505 344-0851

Builders Block & Supply Co., Inc.

P. O. Drawer FF
Las Cruces, N. M. 88001
505 524-3633

Builders Block & Supply Co., Inc.

Telephone
El Paso
915 532-9695

Members: New Mexico Concrete Masonry Association, National Concrete Masonry Association

Mrs. Marjorie Mead Hooker
P. O. Box 10149
Albuquerque, N. M. 87114

Bulk Rate
U. S. Postage
PAID
Roswell, N. M.
Permit No. 47

Vol. 13, Nos. 3 & 4



EXPOSED AGGREGATE CONCRETE PANELS

THE PRACTICAL MATERIAL FOR
AGELESS BEAUTY AND
VERSATILITY.

The recently completed addition to the Albuquerque Corrales Telephone exchange building incorporates the tasteful use of 5' x 20' x 6" exposed aggregate panels. Since the building will again be expanded in the future, local New Mexico travertine aggregate was used so that matching of texture and color is assured.

Exposed aggregate concrete panels—truly artistry in concrete.



ARCHITECT — LONG & WATERS—ARCHITECTS • ENGINEERS • PLANNERS
BUILDER — BOB RUTHERFORD • GENERAL CONTRACTOR



HYDRO CONDUIT CORPORATION

2800 SECOND ST., SW • ALBUQUERQUE, NEW MEXICO 87103