

line
rts
A
4
. 12
o. 2

new mexico architecture

march-april 1970 50c

A.I.A. ROSTER A.I.D.





this office has practically no heating expense . . .
most of the heat is provided by light!

Today, heat recovered from fluorescent luminaires is a practical working reality in hundreds of installations throughout the country. During the times when modern, well-lighted buildings are occupied, Heat-With-Light delivers free comfort heating energy at savings of thousands of dollars!

Of the total energy input to a fluorescent lamp, 80% of the energy is released in the form of heat. Knowing this, it became a simple matter to design a duct-fan system, to move air through luminaires, picking up surplus heat and moving it out to warm a space. In summer, the same system moves the heat outdoors, taking an enormous load off air conditioning equipment.

Contact us today for complete details on applying the Heat-With-Light system for your next building.

Engineering Sales Department
Public Service Company of New Mexico
Telephone: 842-1331
Post Office Box 2267
Albuquerque, New Mexico 87103

ALWAYS SPECIFY **STRENGTH CRETE SLABS**

PERFECT FOR . . .

- **APARTMENT**
 - **SCHOOL**
 - **MOTEL**
- CONSTRUCTION**

**Fire-safe, Low-Maintenance Roofs
and Floors by . . .**

THE  **ATLAS BUILDING PRODUCTS CO.**
P. O. BOX 9977 • EL PASO, TEXAS • PHONE 772-1451

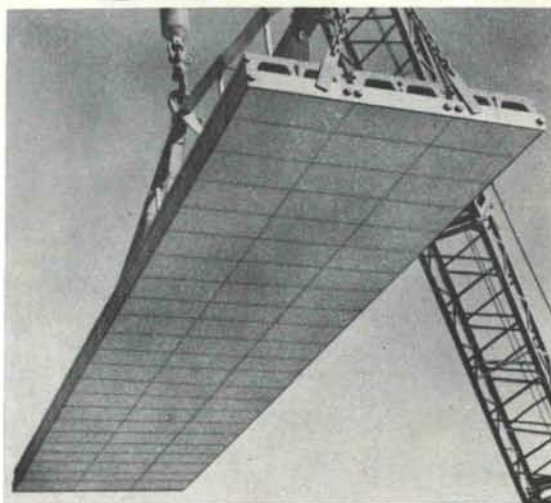

nma

vol. 12 • nos. 3 and 4 • mar. - apr. 1970 • new mexico architecture

NMA News	9
New Mexico Society of Architects announces two awards programs—Max Flatow nominated for Regional Director— newly registered architects	
NMA Poetry Corner	10
Bradley P. Kidder—Marcia Muth Miller	
1970 Roster—New Mexico Society of Architects	11
1970 Roster—New Mexico Chapter American Institute of Interior Designers	14
The Pride of Las Vegas	15
The Charles Ilfeld Building—(1882-1891) Louise Harris Ivers	
Index to Advertisers	22

(Cover—*The Charles Ilfeld Building, Las Vegas, N. M.*
Photographer—*Louise Harris Ivers*)

— Official Publication of the New Mexico Society of Architects, A. I. A. —

Society Officers

President—Joe Boehning
Vice President—Earl P. Wood
Secretary-Treasurer—Charles E. Nolan, Jr.
Director—Beryl Durham
Director—Duane Dorsey
Director—Terence Ross
Director—Wilbur Harris
Director—Van Dorn Hooker
Director—George Pearl
Director—John P. Conron

Commission for NMA

John P. Conron—Editor
Bainbridge Bunting—Editorial Consultant
Robert G. Mallory—Advertising
Mrs. Mildred Brittelle—Financial
Secretary, Circulation
John W. McHugh
Robert B. Riley
James M. Murray, III

FROM CONCEPT TO COMPLETION



Exclusive distributors for TAYLOR

Consultation Planning Design Layout

Criteria, skill, artistry and experience are fused to produce laboratory furniture meeting the most exacting requirements of contemporary science educators and architects. Units immediately available and within the reach of any school or institutional budget.

Architects use our design consultation services for:
Science Labs / Offices / Artrooms / Dormitories /
Libraries / Auditorium Seating / Home Economics
Labs / Gymnasiums

**UNIVERSITY BOOK STORE
ALLIED SUPPLY CO.**

2122 Central, SE
Phone 243-1776
Albuquerque, N. M.



Serving New Mexico For Over 20 Years

NO JOB TOO LARGE—OR TOO SMALL
ALMOST EVERYTHING IN ROOFING
AND SHEET METAL

GOODRICH ROOFING IN
ALBUQUERQUE FOR GOOD . . .

OUR CREDENTIALS . . . THOUSANDS OF
SATISFIED CUSTOMERS

FREE ESTIMATES

(505) 345-1854

3402 Stanford Drive, N. E.
ALBUQUERQUE, NEW MEXICO

Happiness is having a good roof by Goodrich

Now Available State Wide:

**CREATIVE
CONCRETE
PRODUCTS**

AGP Stone®

*in 6 shapes, 11 sizes
Also available in colors
made in New Mexico by*

**AGP ALBUQUERQUE
GRAVEL PRODUCTS
COMPANY**

TRAFFIC CARPET

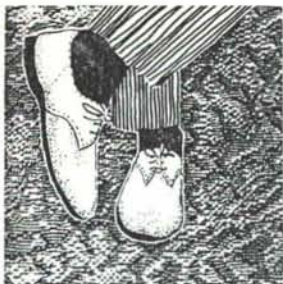

BY **LEES**

PROVEN PERFORMANCE CARPETS IN WOOLS, NYLONS, ACRYLICS SPECIFICALLY DESIGNED FOR HEAVY TRAFFIC USE IN COMMERCIAL BUILDINGS, CHURCHES, OFFICES, SCHOOLS, ETC. LET WELLBORNS SHOW YOU SAMPLES FOR ULTIMATE PATTERN AND COLOR SELECTION.

Wellborn

HOME
DECORATING
CENTER

2714 4th ST. N. W.

PHONE 344-3558

ALBUQUERQUE, NEW MEXICO 87107

OUR 33RD YEAR CLIMATE DESIGNING
PAINT FOR THE SOUTHWEST

HANLEY'S *and the*

COLOR GUILD ASSOCIATES PRESENT **NEW WORLD OF COLOR**

ARCHITECTURAL PAINTS
FOR BEAUTY AND
PROTECTION

TECHNICAL COATINGS FOR
PROTECTION — FUNCTION
AND BEAUTY.

SUNFOE
AMBASSADOR



HANLEY PAINT MFG. CO., INC.

EL PASO, TEXAS
PH. 532-6921
PH. 755-9821

LAS CRUCES
NEW MEXICO
PH. 523-1222

ALBUQUERQUE
NEW MEXICO
PH. 265-1524



**Ponding causes a whole
deluge of problems.
Zonolite roof deck systems
turn them off.**

Zonolite® has roof decks for everything. For the slope-to-drains. For hurricanes. For protection against fire. And for insulation.

Roof deck systems certified by Zonolite. Available everywhere in the U. S. and Canada. Installed by approved applicators each and every month of the year.

Just talk to your local Zonolite representative. He'll be pleased to consult with you and come up with a recommendation that will satisfy all your design requirements.

Want to correct a roof deck problem. Or better yet, prevent one in the first place?

Say the word!

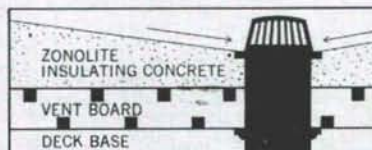

ZONOLITE

Southwest Vermiculite Co.
5119 Edith Blvd. N.E.
Albuquerque, New Mexico 87107



KEYSON HAS THE COATING

The entire exterior of this bold new building was coated with **Keycrete** Cementitious coating. Applied directly to concrete block or poured concrete, **Keycrete** eliminates costly rubbing and finishing, gives color choice and appreciable savings.

KEYSON APPLIED COATINGS, Inc.
502 General Patch, S. E., Phone 298-7597
ALBUQUERQUE, NEW MEXICO 87112



CHEMISTRY BUILDING
UNIVERSITY OF NEW MEXICO
ARCHITECT — FERGUSON, STEVENS, MALLORY
& PEARL
CONTRACTOR — BRADBURY & STAMM
CONST. CO., INC.



**PANEL SYSTEM
202
AND TOILET
COMPARTMENTS**

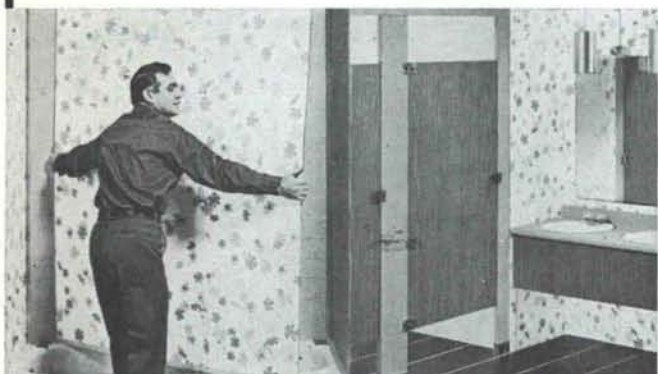

FORMICA® brand Panel System 202 goes right over almost any structurally sound wall . . . no tearing down . . . goes up in a day or less! Perfect anywhere moisture is a problem. Formica Brand Laminated Plastic is the ideal surfacing material for toilet compartments and other restroom partitions, for the same reason it serves so handsomely on surfaces in other parts of a building.

FORMICA DISTRIBUTOR



FORMICA REPRESENTATIVE
RICHARD P. KASSA
268-4589

MAN, TAKE IT FROM A
"CAT" WHO GETS 'ROUND

by **Elastizell**

PURRR
PERFECT
STEP
ON IT DAD!

The system has a sound rating of 50 STC, and up to 56 F-STC can be realized by combining it with a resilient channel mounted ceiling. INR of plus 20 and more are experienced with pad and carpet covering.

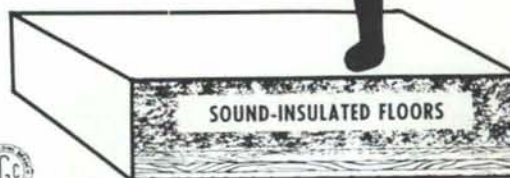

The one-day application of an ELASTIZELL insulated floor begins with standard framing covered with 5/8-inch thickness of fir plywood or 1 x 6 subflooring as shown above.

FOR COMPLETE INFORMATION
Call or Write



2906 Broadway NE-87107 (505) 345-3621

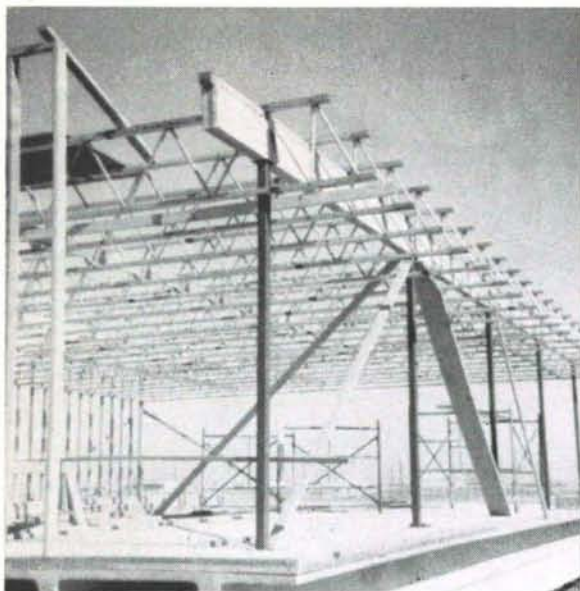

"I have used many types of structural materials and I consider TRUS JOIST one of the best time savers by ease of installation, light in weight and a very well engineered product."

This is Lloyd E. Gibson, contractor, speaking of the advantages of the TRUS JOIST system. He's a man who spends a great deal of time on the job site supervising work. He knows construction. He knows costs. He knows TRUS JOIST.

Building:
Albuquerque Metropolitan Arroyo Flood
Control Authority
Architect:
George Wynn
Contractor:
Lloyd E. Gibson



George B. McGill

7100 Constitution Avenue N.E.
Albuquerque 505/256-2058

Albuquerque

**BLUEPRINT
COMPANY**

ALBUQUERQUE'S OLDEST BLUE
PRINT COMPANY — SINCE 1928

BLUE PRINTS
BLACK & WHITE PRINTS
PHOTO COPIES
CAMERA
REPRODUCTIONS
MULTILITH PRINTING

Exclusive Dealers For
KEUFFEL & ESSER



514-4th N.W.

Phone
243-3521

ALBUQUERQUE
NEW MEXICO

THE

INFINITE ACCESS FLOOR

The sensible answer to the problem of under-floor accessibility for cables—heating, cooling, conduit, piping, conveyors, etc.

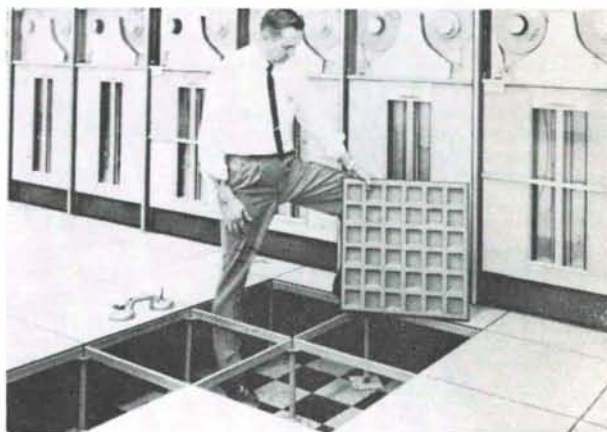

The Tate Floor System, as installed by New Mexico Marble & Tile Co. offers the advantages of: The high strength of steel, interchangeable floor panels, fire resistance, low cost, lateral stability, permanent floor level, cut-out flexibility, dimensional stability, unaffected by temperature or humidity, owners choice of floor covering.

Ask us for details of this
revolutionary floor system.

KOPPERS

• **Unit Engineered Wood
Laminated Structures**

J. C. BALDRIDGE LUMBER CO.

Box 1396

243-4546

Albuquerque

87103

**NEW MEXICO
MARBLE AND TILE CO.**
414 Second St., S. W. Albuquerque, N. M.
P. O. Box 834 • Phone 243-5541



- Counseling, Sales & Installation of
 - Scientific & Institutional furniture for
 - Schools — Hospitals
 - Research — Industry
 - Arts & Crafts and Homemaking



KEM/METAL by Kewaunee Scientific Equipment Corp., for the modern Chemistry Laboratory
University of New Mexico, Chemistry Laboratory
Albuquerque, New Mexico

ARCHITECT—Ferguson, Stevens, Mallory & Pearl
CONTRACTOR—Bradbury & Stamm Const. Co., Inc.
OWNER—Regents of the University of New Mexico

DONALD G. WHITING CO., INC.

Albuquerque, New Mexico 87108
1009 San Mateo Blvd. S. E.
PH: 505 255-1684

Denver, Colorado 80215
11904 W. Cedar Drive—Suite No. 1
PH: 303 986-1573

Phoenix, Arizona 85016
4215 N. 16th Street—Suite No. 2
PH: 602 263-8415

PERFORMANCE... PRESTRESSED CONCRETE DELIVERS PERFORMANCE AS NO OTHER PRODUCT.

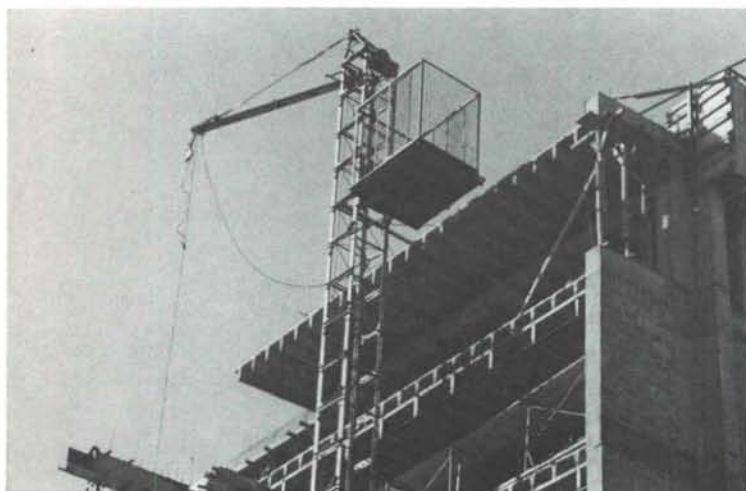

ARCHITECT — FERGUSON, STEVENS, MALLORY & PEARL
CONTRACTOR — K. L. HOUSE CONSTR. CO., INC.

The addition of two floors to the Hospital and Surgical Services Inc. building in Albuquerque incorporated the use of 4' wide prestressed concrete tees fabricated in light weight aggregate by Prestressed Concrete Products, Inc. The addition enlarged the useable space in the building by 18,000 square feet.

Prestressed concrete—the lowest cost means of assuring lasting strength and maximum fire protection.

PRESTRESSED 
CONCRETE PRODUCTS, INC.

1304 Menaul Blvd. N.E., Albuquerque, N.M. 87106 (505) 345-2536

The New Mexico Society of Architects Announces Two Award Programs ○ ○ ○ ○

1 HONOR AWARDS FOR COMPLETED ARCHITECTURAL COMMISSIONS

In order to recognize distinguished accomplishments in the architecture produced by its members, the New Mexico Society of Architects announces its first Honor Awards Program.

This first year, awards will be given for commissions or projects which have been completed between January 1, 1965 and July 1, 1970. Eligible "commissions" or "projects" include three areas of architectural interest:

- 1) *New buildings or structures, and the remodeling of existing buildings or structures;*
- 2) *Historic Preservation or Restoration;*
- 3) *Environmental Planning Projects*

The latter category includes all planning projects which were undertaken by architectural offices and which were actually completed upon the submittal of a bound report and/or drawings.

No rules or restrictions are placed upon the method of entry presentation. It is completed architectural projects which are solicited, not expensive and elaborate brochures or exhibition panels. Full-view binders are encouraged but large panels which have been prepared for other chapter or exhibition purposes are acceptable.

Color slides of completed structures are urged. Slides or photographs must show the complete structure and its relation to the environment. Slides or photographs of the interior should be included, along with site, floor plan and section as needed to explain the solution.

Remodeling and Historic Preservation entries must be accompanied by full "before" and "after" documentation.

Planning project entries must in-

clude one copy of the final bound report and any additional information to better explain the "planning" proposals.

NOTE: the designer will have to SELL the jury.

The jury cannot be called upon to guess the intentions of the architects. Further, it must be stressed that no project is to be judged in competition with other entries. Rather, the jury is to evaluate each entry on its own merit.

It must be understood that the New Mexico Society of Architects, the Awards Committee, nor the jury can be responsible for loss or damage to any entry. Therefore, each entrant is encouraged to insure his own entry material.

The judges will be instructed to make one level of award only — Honor Award.

While no limit is to be placed upon the number of Honor Awards to be given, it is outstanding and significant architecture, historic preservation, or planning concepts which is to be so honored. Further, the judges have the duty to make no award when, in their opinion, no project is worthy of this high honor.

Through this Honor Awards Program, the Society wishes to bring public attention to the vast scope or work, and the rich variety of results that are produced by the architectural profession of New Mexico.

Entry is open to all members of the New Mexico Society of Architects. While the completed structure or planning project need not be located in New Mexico, the execution of the commission must have been undertaken in New Mexico architectural offices, and all entries must so stipulate.

An entry fee of \$10.00 must accompany each entry.

All architectural and consultant credits must be placed in a sealed envelope and securely attached to each entry.

Deadline for receipt of entry submittals is August 1, 1970.

Send to:

John P. Conron
207 Lincoln Avenue
Santa Fe, New Mexico 87501

or:

Office of the Chairman
Department of Architecture,
University of New Mexico
2414 Central Avenue, S.E.
Albuquerque, N. M. 87106

2 AWARDS FOR CONTRIBUTIONS TO OUR ENVIRONMENT BY ANY INDIVIDUAL OR ORGANIZATION

Additional awards have been authorized by the New Mexico Society of Architects, and nominations for these awards are hereby solicited from all our readers.

These new awards are designed to recognize *significant contributions to our environment which have been made by any individual, club or organization.* While members of the AIA are eligible to receive an *Environmental* award, it is also involvement and contributions by other than architects that is to be sought for recognition by the New Mexico Society of Architects.

The awards committee asks the help of all our readers in determining the recipients of these awards. Please contact a member of the committee with your nominations.

John P. Conron, Chairman
207 Lincoln Avenue
Santa Fe, New Mexico 87501

or George C. Pearl
115 Amherst Drive, S.E.
Albuquerque 87108

or George S. Wright
2018 Coal Avenue, S.E.
Albuquerque 87106

MAX FLATOW, FAIA NOMINATED

Max Flatow, partner in the Albuquerque - Phoenix architectural firm of Flatow, Moore, Bryan and Fairburn, has been nominated for the Board of Directors of the American Institute of Architects. Max was nominated in a closely contested election at the recent Western Mountain Regional Conference held in Las Vegas, Nevada.

Nomination is tantamount to actual election, which will be held during the annual meeting of the AIA next June in Boston. Max will represent the Western Mountain

Region, AIA, which consists of the states of New Mexico, Arizona, Colorado, Utah, Wyoming and Nevada.

Flatow has served his profession on the local, state, and national levels for the past fifteen years. He received recognition for his service when he was elevated to Fellowship in the AIA in 1967. His architectural firm has received both regional and national awards for the outstanding design of many of its buildings.

ELEVEN NEW ARCHITECTS

At its official and regular meet-

ing on February 6, 1970, held in Albuquerque, the New Mexico Board of Examiners for Architects approved and authorized the following for registration in the state of New Mexico to practice architecture: Bernabe Romero Jr. of Santa Fe, Eugene L. Hunt of Albuquerque, James A. Hackler of Santa Fe, Ray D. Heister of Dallas, Wayne George Andrews of Albuquerque, William E. Burk III of Albuquerque, James W. Miller of Albuquerque, Donald A. Mitchell of Albuquerque, Donald L. West of Albuquerque, Alexander D. Dority of Santa Fe and John L. Lawler of Denver.

NMA POETRY CORNER

WHEN THE TENANT MOVES IN -- THE FUN BEGINS

The Property Manager phoned to say
There are some things that, without delay
Must be corrected and made to function
Including the Parking Lot power junction.
He then reads a list, somewhat like this
Of all the things that have gone amiss
And caused the Tenants most displeasure
Which they've expressed in insolent measure.
There is no heat in the Conference Suite
And water is dripping on the front row seat,
The Fan Coil Unit in the Director's room
Is making a noise like a sonic boom.
The lights in the Lobby flicker and joggle
Cause someone broke the switchboard toggle,
The Drinking Fountain water runs hot
But the water in Lavatory basins does not.
The wooden floor in the Hallway squeaks
and the Women's Rest Room toilet leaks,
The shelves in Storage fell off the wall
and there is no threshold in the Entry Hall.
There's no power outlet at—or near
The Printing Press in the Basement rear
And there's a report from the Filing Clerk
That the plug to his copier will not work.
The pretty gal Secretary in room two-o-nine
Thinks that her Bosses carpet's devine—
But why in tarnation did we ever choose
To carpet her room in those awful Blues?
There are several more items on the P. M.'s list
But you know of others that he's somehow missed,
So, what can the poor Architect do but grin
and drown all his troubles in vermouth and gin.

—Bradley P. Kidder, FAIA

UNDER CONSTRUCTION

This house is not yet a house
though measurements are made,
squared and known
now it is uprights, beams, joists,
post and lintel, I-beam
the barest ribs.
I walk around the disheveled earth
thrust aside for this planned encounter
of wood, stone, steel, and dirt,
calcareous rocks.
Clay has been formed, burned
piled here in a long fort of red;
I balance one brick in my hand,
this is my tie to the past
to antiquity.
Walking into this framework
its openness like crystal
I see thick green trees
arched blue sky
in the interstices of the roof;
here where a window will be
a bird flies down to rest.

—Marcia Muth Miller

A I A--1970--A I A

The New Mexico Society of Architects

OF THE AMERICAN INSTITUTE OF ARCHITECTS

President.....	Joe Boehning
Vice President.....	Earl P. Wood
Director.....	Will Harris
Sec.-Treas.....	Charles E. Nolan, Jr.
Director.....	Van Dorn Hooker
Director.....	John P. Conron
Director.....	George C. Pearl
Director.....	Duane Dorsey
Director.....	Terence W. Ross
Director.....	Beryl Durham

SANTA FE CHAPTER A.I.A.

Zip Code 87501

President.....	Terence W. Ross
Vice President.....	Ted C. Luna
Director.....	Charles R. Lugton
Sec.-Treas.....	Louis W. Walker
Director.....	Ted C. Luna

Fellows

Clark, Kenneth S.
208 Delgado

Kidder, Bradley P.
900 E. Garcia

Meem, John Gaw
P. O. Box 1924

Corporate Members

Arrison, John B.
224 Sombrio Drive

Brunet, James A.
784 Camino del Monte Sol

Buckley, Wm. R.
P. O. Box 668

Clark, Richard S.
Philmont Scout Ranch
Cimarron 87714

Conron, John P.
P. O. Box 935

Girard, Alexander H.
P. O. Box 2168

Hyatt, Foster H.
1579 Canyon Rd.

Hyde, Leicester A.
1122 Superior
Lincoln, Nebraska 68521

Kruger, W. C.
P. O. Box 308

Lugton, Charles R.
107 Mateo Circle

Luna, Ted C.
232 Hillside Ave.

McHugh, John W.
717 Canyon Road

Merker, Albert S.
1109 San Felipe

Millington, Alfred R.
P. O. Box 2026

Pfeiffer, John
114 Placita De Oro

Reisacher, Lt. Col. R. W.
U. S. Army Engr. Div.
Mediterranean
APO New York 09019

Register, Philippe deM.
P. O. Drawer B

Ross, Terence W.
1111 Barcelona Lane

Torres, Reynaldo V.
1110 San Felipe

Walker, Louis W.
907 Camino Santander

Weidner, Urban C., Jr.
Radio Plaza, Marcy St.

Wolgamood, Leo J.
P. O. Box 4308

Wood, Earl P.
Plaza Luisa

Associates

Lester, Curtis
P. O. Box 1742

Lewis, Herbert H.
P. O. Box 1075

Zamora, Robert
1023 Dunlap

Coriz, Jim A., Jr.
1806 Paseo de la
Conquistadora

Dority, Alex
Box 1796

NEW MEXICO SOUTHERN CHAPTER A.I.A.

President	Duane Dorsey
Vice President	Cabot Dysart
Sec.-Treas.	James M. Murray, III
Director	Charles E. Nolan, Jr.
Director	Wilbur T. Harris
Director	D. Craig Protz
Exec. Sec.	Olivia Durham

Corporate Members

Alley, Rembert C., Jr.
Room 414
Hinkle Building
Roswell 88201

Burran, James A., Jr.
Drawer J
Clovis 88101

Dorsey, Duane
Box 933
Mesilla Park 88047

Durham, Beryl
514 North Canal
Carlsbad 88220

Dysart, Cabot
Box 1286
Roswell 88201

French, Edwin C.
P. O. Box 237
Roswell 88201

Gorrell, Arthur A., Jr.
510 West Fox
Carlsbad 88220

Harris, Wilbur T.
Drawer H
Hobbs 88240

Hartger, G. Jerome
Box 367
Las Cruces 88001

Killian, Richard L.
Drawer H
Hobbs 88240

Kilmer, Randall L.
P. O. Box 157
Clovis 88101

Mitcham, Raymond
Box 996
Roswell 88201

Murray, James M., III
South Broadmoor Building
Hobbs 88240

Nolan, Charles E., Jr.
1510 Indian Wells Road
Alamogordo 88310

Pendleton, Warren F.
Suite 204, Studio City
Clovis 88101

Protz, D. Craig
Box 996
Roswell 88201

Smith, W. Kern
514 North Canal
Carlsbad 88220

Standhardt, Frank M.
P. O. Box 1574
Roswell 88201

Waggoner, Richard
Room 414
Hinkle Building
Roswell 88201

Wham, Robert L.
P. O. Box 672
Hobbs 88240

Associate Membership

Kenneth Garrett
P. O. Box 1286
Roswell 88201

ALBUQUERQUE CHAPTER A.I.A.

President	Van Dorn Hooker
Vice President	John P. Varsa
Secretary	Channell Graham
Treasurer	John J. Heimerich
Director	Bob Campbell
Director	Jess T. Holmes, Jr.
Director	George C. Pearl

Fellow

Flatow, Max
5301 Central Ave. N. E.
#1600
Albuquerque 87108
268-6783 (ofc)

Corporate Members

Andrews, Craig G.
3416 Sierra Dr., N. E.
Albuquerque 87110
255-8668 (ofc)

Barber, William G.
2610 Monroe St. N. E.
Albuquerque 87110
255-2589 (ofc)

Barker, Hildreth L.
2841 San Mateo Blvd. N. E.
Albuquerque 87110
265-8866

Benson, Harold R.
P. O. Box 156
Taos, N. M. 87571

Boehning, Joseph F.
2005 Carlisle Blvd. N. E.
Albuquerque 87110
268-8785

Bolling, George H.
4101 Delamar N. E.
Albuquerque 87110
345-1782

Brittelle, W. Miles, Jr.
1030 San Pedro Dr. N. E.
Albuquerque 87110
265-9501 (ofc)

Bryan, Garlan D.
5301 Central Ave. N. E.
#1600
Albuquerque 87108
268-6783

Buffington, George A.
P. O. Box 342
Silver City, N. M. 88061

Burk, William E., Jr.
512 Yale Blvd. S. E.
Albuquerque 87106
243-7723 (ofc)

Campbell, Douglas A.
3500 Indian School Rd. N. E.
Albuquerque 87106
256-7639 (ofc)

Campbell, C. Robert
Star Rt. #191B
Alameda Branch
Albuquerque 87114
255-8668 (ofc)

Crawford, Dale L.
3223 Silver Ave. S. E.
Albuquerque 87108
265-0986 (ofc)

Dekker, Arthur W.
2609 Quincy N. E.
Albuquerque 87110
256-3308 (ofc)

Ferguson, Gordon B.
115 Amherst Drive S. E.
Albuquerque 87106
255-8668 (ofc)

Fernandez, Manuel R.
4008 Pitt N.E.
Albuquerque 87111
299-2839 (res)

Garcia, Lawrence A.
1006 Bank of N. M. Bldg.
Albuquerque 87101
247-8823 (ofc)

Gathman, Walter A.
230 Truman St. N.E.
Albuquerque 87108
265-8329 (ofc)

Graham, Channell
316 Val Verde Dr. S.E.
Albuquerque 87108
265-8791 (ofc)

Heimerich, John J.
2414 Central Ave. S.E.
Albuquerque 87106
277-2903 (Arch. Dept.)

Henderson, Henry
601 San Pedro N.E. 204
Albuquerque 87108
265-8452 (ofc)

Hesselden, Louis G.
P. O. Box 803
Albuquerque 87103
243-4559 (ofc)

Hill, J. Jay
P. O. Box 342
Silver City, N. M. 88061

Holmes, Jess T., Jr.
2841 San Mateo N.E.
Albuquerque 87110
265-8866 (ofc)

Hooker, Van Dorn
Box 18, Univ. Station
Albuquerque 87106
277-2236 (ofc)

Hoshour, Harvey S.
Simms Bldg. #513
Albuquerque 87101
242-3871

Krueger, Robert H.
2928 Avenida Nevada, N.E.
Albuquerque 87110
842-8663 (ofc)

Lake, Gerald H.
601 San Pedro Dr. N.E.
#204
Albuquerque 87108
265-8452 (ofc)

Long, Joe
511 San Mateo Blvd., N.E.
Albuquerque 87108
256-2509 (ofc)

Mallory, Robert G.
115 Amherst Dr. S.E.
Albuquerque 87106
255-8668 (ofc)

Mastin, Loren
6500 Ponderosa Ave. N.E.
Albuquerque 87110
299-8249

Moore, Jason P.
5301 Central Ave. N.E.
#1600
Albuquerque 87108
268-6783 (ofc)

Neuner, August A.
120 Vassar Dr. S.E.
Albuquerque 87106
242-8442 (ofc)

Oravec, Joseph G.
4100 Silver Ave. S.E.
Albuquerque 87108
265-0986 (ofc)

Pacheco, Jesse A., Jr.
316 Val Verde Dr. S.E.
Albuquerque 87108
265-8791 (ofc)

Pearl, George C.
115 Amherst Dr. S.E.
Albuquerque 87106
255-8668 (ofc)

Pogue, Ernest L.
3411 Aspen Ave. N.E.
Albuquerque 87106
247-1711, Ext. 223 (ofc)

Quinlan, Charles W.
3030 Johnson Avenue
San Luis Obispo, Cal. 93401

Reed, John B.
5905 Marble Ave. N.E.
Albuquerque 87110
265-8505 (ofc)

Riley, Robert B.
4812 Madison Court N.E.
Albuquerque 87110
277-2903 (Arch. Dept.)

Ross, Leon Aman, Jr.
5901 Woodford Dr. N.E.
Albuquerque 87110
299-8852 (res)

Rowland, Hugh
1316 San Pablo N.E.
Albuquerque
265-0782

Schlegel, Donald P.
1620 Central Ave. S.E.
Albuquerque 87106
277-2903 (Arch. Dept.)

Shaffer, Donald Martin
5301 Central Ave. N.E.
Albuquerque 87108
268-6783

Shelton, Bill J.
335 Jefferson St. S.E.
Albuquerque 87108
255-9690 (ofc)

Stevens, Donald P.
115 Amherst Dr. S.E.
Albuquerque 87106
255-8668 (ofc)

Varsa, John P.
1030 San Pedro Dr. N.E.
Albuquerque 87110
265-8656 (ofc)

Vogt, Leon O.
2949 Wisconsin St. N.E.
Albuquerque 87110
242-1526 (ofc)

Walters, Robert C.
1801 Lomas Blvd. N.W.
Albuquerque 87104
242-6133 (ofc)

Waters, Bill J.
511 San Mateo N.E.
Albuquerque 87108
265-5775 (ofc)

Wendell, Wallace A.
1030 San Pedro Dr. N.E.
Albuquerque 87110
265-8656 (ofc)

Wright, George S.
2018 Coal Ave. S.E.
Albuquerque 87106
243-0512 (ofc)

Wynn, George
6303 Indian School Rd. N.E.
Albuquerque 87110
296-1772 (ofc)

Professional Associate Members

Burwinkle, Joseph B., Jr.
601 Wellesley Dr. N.E.
Albuquerque 87106
268-9987 (ofc)

Byrnes, Roger
10517 San Gabriel Rd. N.E.
Albuquerque 87111
242-1526 (ofc)

Hooker, Marjorie M.
P. O. Box 10149
Alameda 87114
242-6183 (ofc)

Torres, Robert L.
825 Valencia Dr. S.E.
Albuquerque 87108
247-8558 (ofc)

Volz, Charles W.
9424 Rio Grande Blvd. N.W.
Albuquerque 87114
247-8823

Wallerstedt, Delmar G.
3112 Dakota St. N.E.
Albuquerque 87110
265-8452 (ofc)

Weller, Louis L.
1015 Columbia Dr. N.E.
Albuquerque 87106
255-9690 (ofc)

Wood, Arthur L.
1316 Truman St. S.E.
Albuquerque 87108
242-9173 (ofc)

Associate Members

Andrews, Wayne G.
140 Pleasant Ave. N.W.
Albuquerque 87107
247-3589 (home)

Bebermeyer, Landis E.
1816 Pitt N.E.
Albuquerque 87112

Blachut, Maria O.
Star Rt. 2, Box 61-A-1
Los Lunas, N. M. 87031
843-8661 Ext. 221 (ofc)

Boehning, A. W., Jr.
2005 Carlisle Blvd. N.E.
Albuquerque 87110
268-8785 (ofc)

Bornmann, J. Carl
4804 Ridgcrest Cir. S. E.
Albuquerque 87108

Burk, William E. III
412 Montclair Dr. S. E.
Albuquerque 87108
243-7723 (ofc)

Cornwell, Allen B., Jr.
1220 Fruit Ave. N.W.
Albuquerque 87102
242-2439

Del Mastro, Michael
3613 Colorado Ct. N. E.
Albuquerque 87110
298-8691

De Stefano, Frank
513 Indiana S. E.
Albuquerque 87108
265-5269

McKinney, Joe Charles
520 14th S.W. Apt. 7
Albuquerque 87102
242-4209

Dick, Deryl
3817 Delamar Ave. N. E.
Albuquerque 87110
344-6827

Gafford, William R.
7112 Edwina Court N. E.
Albuquerque 87110
298-2588

Hebert, James H.
828 California St. S. E.
Albuquerque 87108
268-1913

Langseth, Bernard V.
1813 Richmond Dr. N. E.
Albuquerque 87106
256-1246

McManis, Lawrence
26 Oxford Drive
Lompoc, Calif. 93436

Menyhert, Louis
P. O. Box 313
Albuquerque 87103
243-7723 (ofc)

Mitchell, Donald A.
1249 Princeton N. E.
Albuquerque 87106

Myers, Edward L.
2911 Commercial N. E.
Albuquerque 87107
344-7369

Norris, Frank F.
1021 Girard Blvd. N. E.
Albuquerque 87106
255-6926

O'Brien, Ray
3607 San Pedro Dr. N. E.
Albuquerque 87110
299-8603

A I D--1970--A I D American Institute of Interior Designers

NEW MEXICO CHAPTER

President..... Mary H. Duncan
Vice President..... Emily V. Zander
Secretary..... E. P. Conkle, Jr.
Treasurer..... J. Norman Rila
Board Member..... Modesta Comeford
Board Member..... John P. Conron
Board Member..... Wm. H. Purdy

Corporate Members

Berry, Sharon C.
Eckerts'
3225 Central, N. E.
Albuquerque 87106

Branch, Eloisa Eckert
350 Garcia Street
Santa Fe 87501

Comeford, Modesta
Modesta's
108 Vassar, S. E.
Albuquerque 87106

Conkle, E. P., Jr.
Eckerts'
3225 Central, N. E.
Albuquerque 87106

Conron, John P.
The Centerline, Inc.
207 Lincoln Ave.
Santa Fe 87501

Cox, Jessie
Jessie Cox Interiors
West Vineyard Lane
Carlsbad 88220

Duncan, Mary H.
Eckerts'
3225 Central, N. E.
Albuquerque 87106

Drew, Frank W.
Drew-Pilat
503 Canyon Rd.
Santa Fe 87501

Fox, Ellen
Ellen Fox Interiors
1616 Bayita Lane, N. W.
Albuquerque 87107

Hamilton, Shirley M.
3200 Fairway Drive
Las Cruces 88001

Huber, Jo Eckert
Eckerts'
3225 Central, N. E.
Albuquerque 87106

Nelson, Ora Lee
Eckerts'
3225 Central, N. E.
Albuquerque 87106

Pilat, Leonard
Drew-Pilat
503 Canyon Rd.
Santa Fe 87501

Purdy, Wm. H.
Bill Purdy Interiors
400 South Sycamore
Roswell 88201

Rila, J. Norman
Eckerts'
3225 Central, N. E.
Albuquerque 87106

Woods, Frank
The Centerline, Inc.
207 Lincoln Ave.
Santa Fe 87501

Worthen, Richard G.
American Furniture
Carlisle and Menaul, N. E.
Albuquerque 87110

Zander, Emily V.
American Furniture
Carlisle and Menaul, N. E.
Albuquerque 87110

Affiliate Members

Hase, Betty
132 W. Las Cruces Ave.
The Paper Mill
Las Cruces 88001

Hockmuth, Renee L.
Yanemoto's, Inc.
2266 Wyoming, N. E.
Albuquerque 87114

Pettingell, Jean
Eckerts'
3225 Central, N. E.
Albuquerque 87106

Turrentine, Lynda
132 W. Las Cruces Ave.
The Paper Mill
Las Cruces 88001



THE PRIDE OF LAS VEGAS NEW MEXICO

by:

Louise Harris Ivers

When the Charles Ilfeld Company Building was constructed in 1890-1891, it was the "Pride of Las Vegas."¹ Located along the northwest side of the plaza of West Las Vegas, the Ilfeld Building even today is an imposing structure. In 1891, this edifice contained all of the latest "modern improvements," such as an elevator, large plate-glass display windows, and a separate and sturdy safe room. Although the changing times have taken their toll, it still functions, little changed, as a hardware store.

Charles Ilfeld arrived in West Las Vegas in May, 1867 with his employer, Adolf Letcher. They proceeded to set up business in a one-story adobe building that had previously been occupied by the merchant, Frank Kihlberg.² On September 14, 1874, however, Ilfeld bought Letcher's interest in their mercantile firm and went into business for himself.³ By 1882, Ilfeld's business was so prosperous that he decided to construct a new building to house his department store. This structure still stands, three bays wide, as the left section of the Ilfeld Building. A contemporary account of the 1882 building describes it as "An Ornament to the Town and a Credit to the Territory."⁴

Among the new buildings just completed is that of Charles Ilfeld, on the north side of the plaza and adjoining the Plaza hotel. This is without doubt the best business house in the

Territory of New Mexico. It is a substantial structure, built of stone, three stories high above the basement and finished off in a manner which gives it an imposing and elegant appearance. It is thirty-two feet wide by one hundred and thirty-two feet long. The basement is the full length of the building and is a most excellent one. The front of the first story above the basement is constructed of brownstone with enormous show windows of French plate glass. The front of the second and third story is constructed of white granite, and is certainly very handsome. The building is covered with a metallic roof, laid by the most skillful workmen. The contractors who were instrumental in erecting this structure were Messrs. Claiburn and Pierce, who did the stone work, and Messrs. Taylor & Fowler who did the carpenter work, and Messrs. Finane & Elston who did the painting and glazing. The workmanship throughout is of the best, and reflects credit upon the contractors. The first floor is provided with a large and commodious office, built of imitation walnut, and ground glass amply supplied with large fireproof safes and convenient desks. The office would do credit to a banking establishment. An Osgood elevator affords easy means of carrying goods from the basement to the third floor. This building is



provided with water on all floors, with fireplugs throughout. The cost of construction of this splendid building will reach in the neighborhood of \$40,000.⁵

In September, 1890, Charles Ilfeld commissioned H. W. Kirchner, an architect from Denver, to enlarge the 1882 building to its present dimensions.⁶ This new structure encompassed the earlier section of three bays and added five more bays, somewhat shorter in length than the existing ones, to form the plaza facade of seventy-five feet. The entire facade was probably refaced in 1890-1891, because a contemporary newspaper account of the building describes it as

composed of massive pillars of native red sandstone, of peculiar hardness and especially pure color, above which rise the upper stories, in cream-white sandstone of finest texture.

The beautiful, red stone of the front, as well as the great blocks in the foundations, many of them nearly six feet square and two feet in thickness, and also the very handsome cream-white stone of the upper stories, was quarried two miles west of the city, by William Wells, who also executed the stone-cutting and masonry of the whole building.⁷

Not only was the facade of the 1882 building made of brownstone and white granite, but the architec-

tural decoration of the entire plaza frontage is identical in detail. The first story columns all have the same profile, the window enframements, stone facing, and cornice separating the first from the second stories are the same, and the rustication at the corners and separation of old from new portions is uniform. Thus, one can assume that, while the core of the 1882 building remains, evidenced easily from the back or Valencia Street side, the plaza facade is a product of the 1890-1891 effort.

A discrepancy in the size and detailing of the first story display windows, however, undoubtedly means that the 1882 windows remain on the left side of the Ilfeld Building. The 1890-1891 windows are of "polished plate glass . . . which are each fourteen feet in width, and reach to the floor level."⁸ The basement level of the right section of the building is also slightly lower than that of the left, for the windows are larger. Too, the detailing of the basement fenestration differs from one portion to the other. From Valencia Street another difference in construction method is evidenced. "The rear elevation (1890-1891), from basement floor to second story, is composed entirely of iron columns, filled in with glass, and the upper stories are stone piers and glass."⁹ Apparently, stone rather than iron columns were used exclusively in the 1882 structure.

That the 1890-1891 Ilfeld Building was a marvel of modern construction in its day can be discerned

from the following part of the newspaper description.

Artificial light is supplied by seventy-five incandescent lamps of the Las Vegas electric company, while the entire four great floors are thoroughly heated by a fourteen-foot locomotive boiler, placed in a vault under the rear street, entirely apart from the store building...

Upon entering the main store-room, one is first impressed with its lofty ceiling, supported by a row of graceful iron columns with foliated capitals.¹⁰

Ifeld also ordered some steel girders from Chicago¹¹ for his new building to assure its permanence and stability.

The Ifeld Building can be labelled stylistically as Italian Renaissance Revival, for it bears a definite resemblance to a Florentine *palazzo*. The Italian Renaissance style was popularized in the East by the New York architectural firm of McKim, Mead, and White during the decade of 1880. Eastern seaboard works of this type, however, were generally more "correct" than the Ifeld Building. In his book, *Images of American Living*, Alan Gowans describes three phases of Victorian architecture, the second of which applies most directly to the Ifeld store. This second phase, which took place roughly from 1850 to 1880, was a period in which various stylistic details were mixed together on the same building. Gowans' third



phase, beginning in the 1880's and lasting well into the twentieth century is represented by buildings of particular styles reproduced "with scientific accuracy."¹² Thus, the Ifeld Building, with its segmented piers and large expanses of plate-glass windows on the first story, its keystone drip mouldings and double

arched windows of the upper two stories, and its Italianate rustication, ashlar masonry, and bracketed, overhanging cornices would surely fall into the second phase of Victorian architecture. Its construction date of 1890-1891 makes it a slightly *retardataire* version of an Eastern building, but this stylistic time lag of

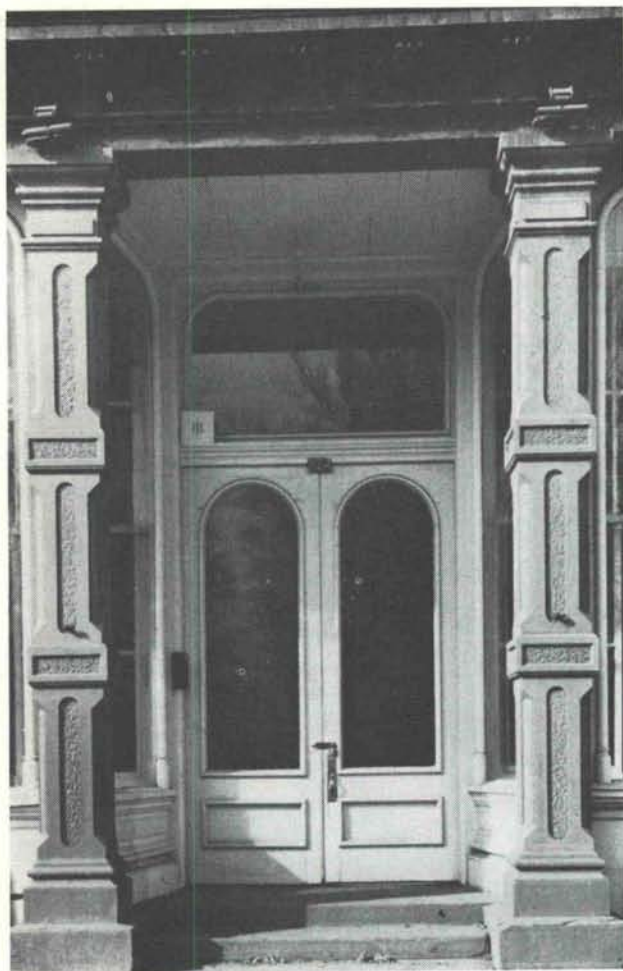

*The cast-iron basement grating
at the 1882 structure.*

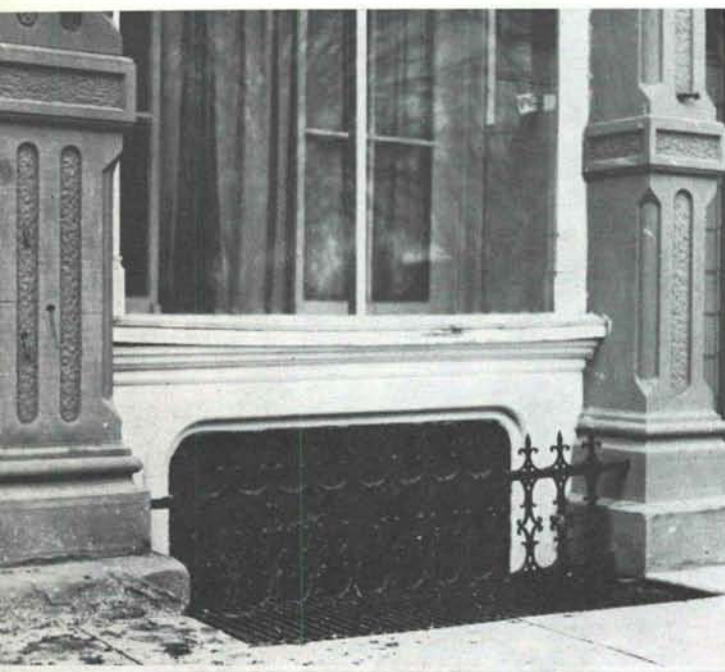

about ten years is to be expected in the Southwest. In fact, the usual architectural time lag in the Southwest is far more than ten years, for the Territorial style did not reach New Mexico until after the Civil War, while the Greek Revival took place in the East in the 1820's.

Not only is the Italianate style of the East Coast evident in the Ilfeld Building, but the functionalism of the Chicago School of the 1880's is also witnessed in certain of its architectural elements. As mentioned above, steel girders were ordered from Chicago, and the cast iron columns of the first story, both exterior and interior, possibly came from the same source. The capping cornice, although carved and bracketed, also appears to be of the cast metal variety. Although the skeleton of the plaza facade is obscured by segmented stone piers with blocky capitals resembling piled horizontal slabs, the large expanses of plate glass with extremely thin wooden enframements convey a sense of functionalism not present in the Italianate buildings of McKim, Mead, and White. Too, the basement story of the right section of the Ilfeld Building represents pure functionalism, for it is constructed simply of unadorned posts and lintels which form the window enframements. The lacy iron gratings in front of the basement are evocative of Louis Sullivan's architectural ornament.

This structure designed by H. W. Kirchner, although visibly divided into two sections, made evident especially by the vertical rustication dividing the three bays of 1882 from the five of 1890-1891, presents a visually tenable whole. The white and reddish-brown colors of the Ilfeld Building afford a pleasing contrast complemented by the fine stone cutting technique evident in the piers and cornice of the first story and the keystone drip mouldings and horizontal bottom enframements of the upper stories. The interior of the structure is composed of large, airy, well-lit rooms that are atmospherically suited to what was once the largest and most prosperous department store of West Las Vegas. The five cast iron columns with their intricately foliated capitals supporting the large room at the right part of the first story contrast subtly with the monumental proportions of the room, and the oaken staircase at the front center of the building is constructed with a particularly handsome simple solidity. With the Plaza Hotel next door, the Ilfeld Building dominates the plaza of West Las Vegas. It remains an imposing and interesting structure today in spite of its being over seventy-five years old.

Historically, the Ilfeld Building represents an important period in the development of Las Vegas. The Santa Fe Railroad reached this town in 1879, causing a tremendous boom that was to last into the 1920's. Las Vegas, because of the railroad depot, in the late nineteenth century was the most important mercantile center of the Territory of New Mexico. It was the first link with the East, and supplied a large section of the Territory with commodities and luxury goods from the manufacturing centers beyond the

Staked Plains. Charles Ifeld conducted a good part of the mercantile operations that went on in Las Vegas in the latter decades of the 1800's. He not only had a large department store, the Ifeld Building, but he handled much native produce such as grain, hay, lumber, wool, and hides. Thus, the Ifeld Building is a product of Las Vegas' boom days, of the growth of an outpost on the Santa Fe Trail into the major railroad depot of the Southwest.

—Louise Harris Ivers

NOTES

¹*Las Vegas Daily Optic*, December 19, 1891.

²William J. Parish, *The Charles Ifeld Company* (Cambridge: Harvard University Press, 1961), p. 21.

³*Ibid.*, p. 29.

⁴*Las Vegas Gazette*, January 24, 1883.

⁵*Ibid.*

⁶Parish, p. 213.

⁷*Las Vegas Daily Optic*.

⁸*Ibid.*

⁹*Ibid.*

¹⁰*Ibid.*

¹¹Parish, p. 213.

¹²Alan Gowans, *Images of American Living* (Philadelphia: J. B. Lippincott Company, 1964), p. 288.

BIBLIOGRAPHY

Books

Andrews, Wayne. *Architecture, Ambition and Americans*. London: Collier-Macmillan Limited, 1964.

Callon, Milton W. *Las Vegas, New Mexico — The Town that Wouldn't Gamble*. Las Vegas: The Las Vegas Publishing Co., Inc., 1962.

Gowans, Alan. *Images of American Living*. Philadelphia: J. B. Lippincott Company, 1964.

Parish, William J. *The Charles Ifeld Company*. Cambridge: Harvard University Press, 1961.

Newspapers

Las Vegas Daily Optic. December 19, 1891.

Las Vegas Gazette. January 24, 1883.

Coming in the May--June Issue



the final episode in the continuing story
of the "Alvarado Affair."

and:

the Albuquerque Chapter, A. I. A.
Honor Awards

KINNEY BRICK COMPANY INC.

Manufacturers of:

- Common Brick
- Patio Brick
- Face Brick
- Roman Brick
- Norman Brick
- "SCR" Brick

Distributors for:

- Summit Brick Co.
- Acme Brick Co.
- Major Brick Co.
- Eureka Brick Co.
- Texas Clay Products
- • • • •

Samples and information upon request

Visit Our Office & Showrooms at Plant
5 miles South just off of Second Street

ALBUQUERQUE, NEW MEXICO

Phone 877-4550

P. O. Box 1804, 87103

ARCHITECTURAL SYSTEMS COMPANY

ACOUSTICAL CEILINGS
BUILDER'S HARDWARE
DEMOUNTABLE
PARTITIONS

Box 3624
Albuquerque
345-3491

Earl A. Boule
Gerald P. Shultz A.H.C.
Don Welker

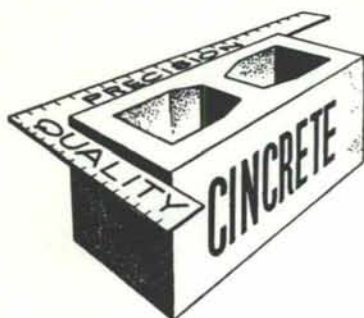

serving New Mexico
and the El Paso area
with

Quality Concrete Masonry Products and many allied building materials



Modernfold Wood and Plastic Folding Doors
Hollow Metal Doors and Frames
Steel and Formica Toilet Partitions
Commercial Toilet Accessories
Reinforcing and Fabricated Steel
Commercial Hardware
Moderncote Vinyl Wall Covering
Residential and Commercial Steel and Aluminum Windows

Builders Block & Stone Co., Inc.

P. O. Box 1633
Roswell, N. M. 88201
505 622-1321

Builders Block & Supply Co., Inc.

P. O. Drawer FF
Las Cruces, N. M. 88001
505 524-3633

Builders Block & Stone Co., Inc.

P. O. Box 10284
Albuquerque, N. M. 87114
505 344-0851

Builders Block & Supply Co., Inc.

Telephone
El Paso
915 532-9695

Members: New Mexico Concrete Masonry Association, National Concrete Masonry Association

WOOD is WARM and WONDERFUL!

MEMBERSHIP:

BALDRIDGE HOME SUPPLY CENTER
GIBSON LUMBER CO.
HOME BUILDERS SUPPLY CO.
BOSQUE FARMS LUMBER CO.

SANDIA LUMBER CO.
APACHE LUMBER CO., INC.
GEORGIA - PACIFIC CORP.

U. S. PLYWOOD CORP.
DUKE CITY LUMBER CO.
NEW MEXICO TIMBER INC.

These are the experts on wood and wood products to contact
for information and consultation . . . members of



LUMBER MERCHANDISERS ASSOCIATION

ALBUQUERQUE, NEW MEXICO

"El Rey"



EL REY STUCCO FOG-KOTE SPRAY
(A Color Stabilizing Spray)

Exterior -- Interior -- Super Bond

Applied Coatings — (16 Colors)

Depicting the variety of colors of the great Southwest and Rocky Mountain Region.

An unlimited number of textures and patterns can be developed with stucco. It can be finished rough or smooth, raked, grooved or dashed. No other material used in construction has more flexibility of form and mood to aid the Architect in carrying out his design.

Manufactured in Albuquerque, New Mexico, (is specially formulated for the Southwest and Rocky Mountain Region)

by "El Rey" Stucco Co.

110 Rutherford N. E.
P. O. Box 6122

Albuquerque, New Mexico 87107
Phone (505) 345-1208

Landes, Zachary & Peterson Co.

2137 Mills Ave.
El Paso, Texas
915-533-9060

4800 Pan American Hwy., N. E.
Albuquerque, New Mexico
505-345-2405

DISTRIBUTORS FOR:

UNISTRUT Metal Framing
TELESPAR TUBING

KEENE PENN METAL Movable Partitions
LOGAN Wire Partitions

Also Racks, Shelving & Other Architectural Products

— Please Call For Design Assistance —



design interiors, inc.

5021 lomas n. e., albuquerque
268-4307



interior planning
professional design service
contract sales



Dependable Cooling?

if you want the job done right
...do it with gas

SOUTHERN UNION  **GAS** COMPANY

Roofing and Sheetmetal Contractors



Corporation of Albuquerque

711 WHEELER AVE. S.E.

TEL. 243-3788

ALBUQUERQUE, NEW MEXICO 87103

ALBUQUERQUE TESTING LABORATORY

Sub-soil Investigations
For Structural and Dam Foundations

**Two Drills and Crews now
available for Prompt Service**

Laboratory Analysis and
Evaluation of Construction Materials

**All work done under the supervision
of Registered Professional Engineers**

532 Jefferson St. N.E. — P. O. Box 4101
Phone AL 5-8916 Albuquerque
Phone AL 5-1322 New Mexico

new mexico architecture nma

Published bi-monthly, by the New Mexico Society of Architects American Institute of Architects, a non-profit organization, Box 7415, Albuquerque, N. M. 87104

Editorial Correspondence: All correspondence should be addressed to John P. Conron, P. O. Box 935, Santa Fe, New Mexico 87501.

Editorial Policy: Opinions expressed in all signed articles are those of the author and do not necessarily represent the official position of the New Mexico Society of Architects, A.I.A.

No responsibility will be assumed by the editor or publishing organization for unsolicited contributions. Return postage should accompany all unsolicited manuscripts.

Subscriptions: Write Circulation New Mexico Architecture, Box 7415, Albuquerque, N. M. 87104. Single copy 50c. Yearly subscription \$2.50.

Change of address: Notifications should be sent to New Mexico Architecture, Box 7415, Albuquerque, N. M. 87104 at least 45 days prior to effective date. Please send both old and new addresses.

Advertising: Requests for rates and information relating to advertising should be addressed to New Mexico Architecture, Box 7415, Albuquerque, N. M. 87104, or Rob't. G. Mallory, 115 Amherst Dr. S. E., Albuquerque, N. M. 87106.

INDEX TO FIRMS cooperating in the public relation program of the NMA magazine, making possible its publication and the page upon which their message may be found.

Albuquerque Blueprint Company 7
Albuquerque Gravel Products Company 4

Albuquerque Lumber Company	23
Albuquerque Testing Laboratory	22
Architectural Systems Company	9
Atlas Building Products Co.	2
Baldrige, J. C. Lumber Company	7
Builders' Block & Stone Co., Inc.	20
Cast-Crete, Inc.	23
Design Interiors, Inc.	21
El Rey Stucco Co.	20
Featherlite Tile Company	23
Frontier Roofing Co.	22
Goodrich Roofing Co.	4
Hanley Paint Mfg. Co., Inc.	5
Hydro Conduit Corp.	24
Jaynes Corporation	6
Keyson Applied Coatings, Inc.	6
Kinney Brick Co., Inc.	9
Landes, Zachary and Peterson Co.	21
Lumber Merchandisers Association	20
McGill, George B.	7
McMurtry Paint and Glass	23
New Mexico Marble and Tile Co.	7
Prestressed Concrete Products, Inc.	8
Public Service Company of New Mexico	2
Southern Union Gas Co.	21
Southwest Vermiculite Co.	5
Stryco Sales, Inc.	6
University Book Store	4
Wellborn Home Decorating Center	5
Whiting Co., Inc., Donald G.	8

McMURTRY PAINT & GLASS

A VALSPAR COMPANY

Complete Architectural Services
for
Paints and Glass

Distributors for:
VALSPAR PAINTS
L.O.F. GLASS

Complete line of—
Fine carpets and drapes
Industrial Coatings
Wallpapers

1008 Marquez Pl. Phone 982-4661
20 years in
SANTA FE, NEW MEXICO

CAST-CRETE

ARCHITECTURAL AND
CUSTOM PRECASTING

Products limited
only by the
Architects' Imagination.

CAST - CRETE Inc.

2501 Princeton N.E. (505) 345-1070
Albuquerque, New Mexico 87107

Variations on a theme :

NEW **Spectra-Glaze**®

glazed masonry units DESIGN SERIES

(not an alternate for
any other material)

Your choice in color, texture,
form, scale and pattern . . .

Select from a variety of
scored units to reduce scale
for as little as a nickel extra
per block . . . Build, decorate
and finish in a single
operation. Thru wall,
load bearing units elimi-
nate expense of back-up
wall . . . Specify

Spectra-Glaze glazed
concrete units in your
base bid to realize
their unique
advantages of
design flexibility
combined with
lower-in-the-wall
costs . . . Local
delivery, world-wide.

Ⓢ Cataloged in SWEET'S

(R) Reg. U. S. Pat. Off. Canada & other countries by The Burns & Russell Co.

FEATHERLITE TILE COMPANY P. O. Box 489, Erskine Rd.
LUBBOCK, TEXAS 79408 Phone 809 & PO-3-8202

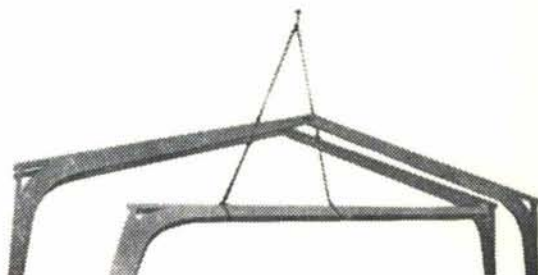

WE CAN DO A QUALITY BUILDING
JOB FOR YOU AT LESS COST WITH
WEYERHAEUSER LAMINATED WOOD BEAMS
WEYERHAEUSER LAMINATED WOOD ARCHES
WEYERHAEUSER LAMINATED WOOD DECKING

See us for complete Weyerhaeuser Structural Roof Systems.
We can do the complete job from estimate through erection.
Call for estimates or more information.



Weyerhaeuser Architectural Specialty Dealer

ALBUQUERQUE

1881

Lumber COMPANY

1970

3825 Edith, N.E.

Phone 345-2511

New Mexico architecture
LIBRARIES - UNIVERSITY OF
NEW MEXICO
Received on: 04-20-90

John Gaw Meem, FAIA
Box 1924
Santa Fe, N.M. 87501

Bulk Rate
U. S. Postage
PAID
Roswell, N. M.
Permit No. 47



PRESTRESSED CONCRETE

THE COMPLETE ROOF MATERIAL



The new mid-elementary school at Shiprock, N. M. is shown during construction, featuring prestressed concrete single tee roof system. Note the decorative end treatment called for on the roof tees. Permanent strength and maximum fire resistance are achieved with prestressed concrete — the versatile building material from Hydro Conduit Corporation.

ARCHITECT: RALPH PHILIPPI, FARMINGTON
CONTRACTOR: KEALEY CONSTRUCTION CO.



HYDRO CONDUIT CORPORATION

2800 SECOND ST., SW • ALBUQUERQUE, NEW MEXICO 87103