

Fine Arts
720.5
V4195
Vol. 10 No. 34

new mexico architecture



march-april 1968 50c

A. I. A. - R O S T E R - A. I. D.

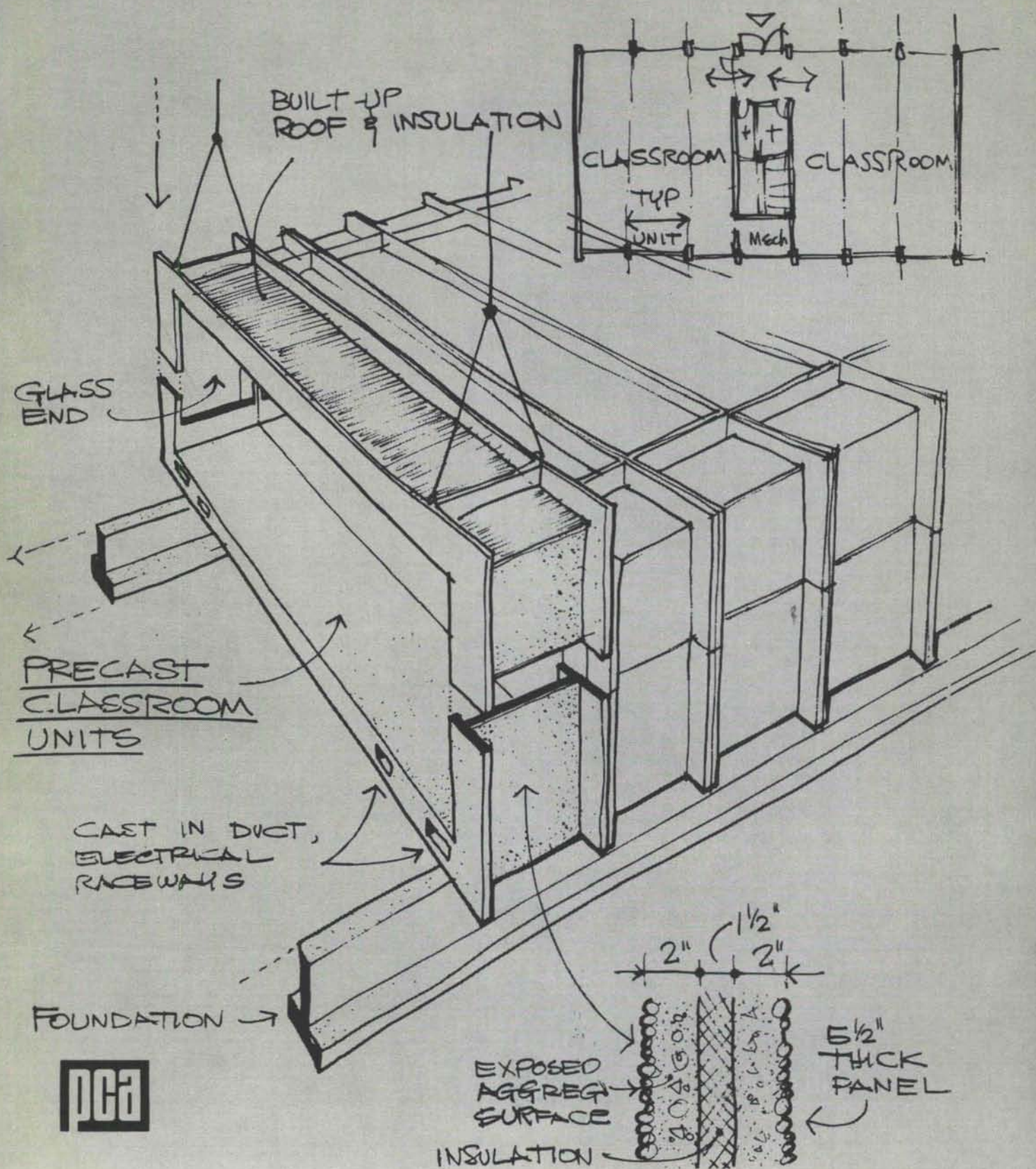

concrete

ONE OF A SERIES

stimulus to broader design thinking in SYSTEMS BUILDING FOR SCHOOLS

Systems Building : Multi-Disciplined structural components which integrate several functions. This concept for building has great potential for solving the problems facing our nation's schools.

No material answers these problems as well as concrete—inherently fire proof, with built-in acoustic insulation and low maintenance costs—ideal for the development of total environmental answers for education.

This combination of systems building and concrete opens up new design opportunities for structures that are both aesthetically and environmentally sound. We've sketched out this idea to show you concrete's flexibility with precast units.

Do you have a problem in school design ? Systems building in concrete may hold the answer for you. We at PCA will be glad to help you through technical literature, and our nationwide staff of architects, engineers, and specialists. Call the PCA office nearest you or write for additional information.



PORTLAND CEMENT ASSOCIATION

Suite 705—5301 Central N.E., Albuquerque, N.M. 87108

*An organization of cement manufacturers to improve and
extend the uses of portland cement and concrete.*

Now Available State Wide:

CREATIVE CONCRETE PRODUCTS



*in 6 shapes, 11 sizes
Also available in colors
made in New Mexico by*

**AGP ALBUQUERQUE
GRAVEL PRODUCTS
COMPANY**

Variations on a theme :

NEW Spectra-Glaze®

glazed masonry units DESIGN SERIES

(not an alternate for
any other material)

Your choice in *color, texture,
form, scale and pattern . . .*

Select from a variety of
scored units to reduce scale
for as little as a nickel extra
per block . . . Build, decorate
and finish in a single
operation. Thru wall,
load bearing units elimi-
nate expense of back-up
wall . . . Specify
Spectra-Glaze glazed
concrete units in your
base bid to realize
their unique
advantages of
design flexibility
combined with
lower-in-the-wall
costs . . . Local
delivery, world-wide.

Ⓢ Cataloged in SWEET'S

(R) Reg. U. S. Pat. Off. Canada & other countries by The Burns & Russell Co.

FEATHERLITE TILE COMPANY P. O. Box 489, Erskine Rd.
LUBBOCK, TEXAS 79408 Phone 809 & PO-3-8202

FROM CONCEPT TO COMPLETION

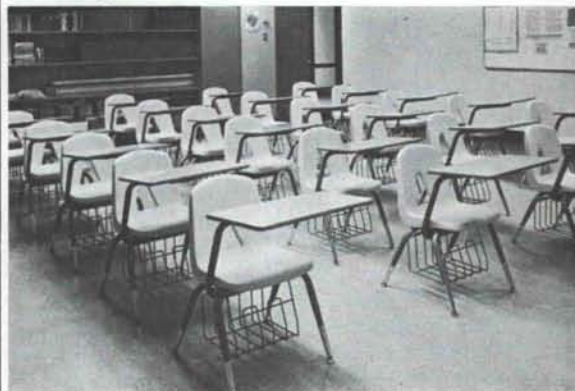

Exclusive distributor for Griggs Equipment, Inc.

Consultation Planning Design Layout

Modern classroom seating has been
credited for providing a better
atmosphere for concentration, and so
a more efficient means of learning.

University Book Store provides
this atmosphere in streamlined
seating by Griggs. Posture-perfect
contoured seats sport a spacious work
area and storage rack underneath.
The bright, cheerful colors are a real
complement to any color scheme.

Architects use our design consultation services for:
Science Labs / Offices / Artrooms / Dormitories /
Libraries / Auditorium Seating / Home Economics
Labs / Gymnasiums

**UNIVERSITY BOOK STORE
ALLIED SUPPLY CO.**

2122 Central, SE
Phone 243-1776
Albuquerque, N. M.

nma

vol. 10 • nos. 3 and 4 • mar. - apr. 1968 • new mexico architecture

Services of the Architect 7

Prepared by the New Mexico Society of Architects

Schedule of Recommended Fees 15

For compensation Related to Construction Costs

Roster — New Mexico Society of Architects 9-12
of the American Institute of Architects

Roster — New Mexico Chapter American Institute 12
of Interior Designers

(Cover — Photograph by Terrance Ross, A.I.A.)

— Official Publication of the New Mexico Society of Architects, A. I. A. —

Society Officers

President—Kenneth S. Clark, F.A.I.A.
Vice-President—Beryl Durham
Secretary-Treasurer—Joe Boehning
Director—Richard S. Clark
Director—Loren S. Mastin
Director—Albert S. Merker
Director—John B. Reed
Director—Frank M. Standhardt
Director—John P. Varsa

Commission for NMA

John P. Conron—Editor
Bainbridge Bunting—Editorial Consultant
W. M. Brittelle, Sr.—Advertising
Van Dorn Hooker—Circulation
John B. Arrison
James Murray, III
John B. Reed

U SHRINKER

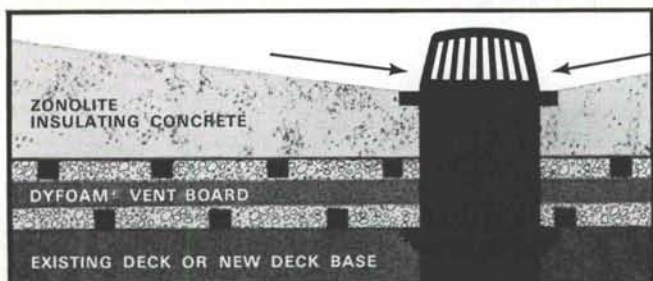

New Dyzone deck shrinks U values down as low as .04

Zonolite's new Dyzone deck is made of two layers of insulation. Dyfoam® (expanded polystyrene) Vent Board on the bottom, Zonolite® Lightweight Concrete on top. Besides shrinking U values close to the point of invisibility, it provides:

Proper slopes for drainage.

Seamless, monolithic structure.

Installation by skilled approved applicators.



Southwest Vermiculite Co.
5119 Edith Blvd. N.W. Albuquerque, N. M.
87107

Gentlemen: Please send me complete information on your new Dyzone Roof Deck System.

Name _____

Title _____

Firm _____

Address _____

City _____ State _____ Zip _____

Design Interiors

Complete Design Service

★ Office Furnishings

★ Contract Sales

★ Color Co-ordination

★ Draperies, Carpeting, Accessories

Professional Design Staff

3 Locations to Serve You

THE PAPER MILL, Inc.
132 W. Las Cruces Ave.
LAS CRUCES, N. M.

DESIGN INTERIORS
120 Morningside, S.E.
ALBUQUERQUE, N. M.

THE INK WELL, Inc.
314 Ninth Street
ALAMOGORDO, N. M.

OUR 32ND YEAR CLIMATE DESIGNING PAINT FOR THE SOUTHWEST

HANLEY'S *and the*



IN ARCHITECTURAL
QUALITY PAINTS

SUNFOE
AMBASSADOR



HANLEY PAINT MFG. CO., INC.

EL PASO, TEXAS
PH. 532-6921
755-9821

ALBUQUERQUE
NEW MEXICO
PH. 265-1524

SERVICES OF THE ARCHITECT

PREPARED BY THE NEW MEXICO SOCIETY OF ARCHITECTS

The architect shapes man's environment by designing buildings and building complexes and the spaces around them. The architecture of our towns and cities results from his activities. His purpose is to bring order to this environment, to cause it to function properly within structures that are safe and healthful, and to impart to all a beauty and distinction that are appropriate within his client's objectives.

The architect's services described herein are based on the current "Standard Form of Agreement between Owner and Architect" published by the American Institute of Architects.

Basic fees presented herein are recommended minimums for those requiring full services of the architect. Local considerations, and variations in the character, scope and scheduling of services may justify fee adjustments to suit particular or unusual circumstances.

THE ARCHITECT'S BASIC SERVICE

The architect's services are generally sub-divided into five consecutive phases, each of which should be approved by the owner prior to proceeding with the following phase. These phases are as follows:

SCHEMATIC DESIGN PHASE

The architect consults with the owner to determine his requirements for the project and confirms these requirements in writing. He then prepares schematic design studies leading to a recommended solution for the project. After the owner's approval, the architect submits a statement of probable project construction cost based on current unit costs of area or volume.

DESIGN DEVELOPMENT PHASE

Preliminary Drawings

Based on the approved schematic design, the architect prepares the design development documents, consisting of plans, elevations and other drawings, and outline specifications, to fix and illustrate the size and character of the entire project in its essentials, as to kinds of materials, type of structure, mechanical and electrical systems, and such other work as may be required. A further statement of probable construction costs is submitted at this time.

CONSTRUCTION DOCUMENTS PHASE

Working Drawings and Specifications

After owner's approval of the design development documents, the architect prepares working drawings and specifications for the architectural, structural, mechanical, electrical equipment and site work. The necessary bidding information, proposal and contract forms are drafted for the approval of the owner and his attorney. During this phase, the architect keeps the owner informed of any adjustments to previous statements of probable project construction cost indicated by changes in scope, requirements, or market conditions. The architect assists the owner in securing approval of governmental authorities having jurisdiction over the design of the project after the drawings and specifications are completed.

BIDDING OR NEGOTIATION PHASE

The architect assists the owner in obtaining bids or negotiated proposals and in awarding and preparing construction contracts.

CONSTRUCTION PHASE

General Administration of Construction Contracts

The architect assists the owner in the general administration of the construction work. Periodic visits to the site are made as the work progresses; the architect or his representative, during these or other visits, familiarizes himself generally with the progress and quality of the work to determine if the work is progressing in accordance with the contract documents. The contractors' submission of shop drawings, catalog data, material samples, and payment applications are reviewed for compliance with the contract documents. Certificates of payment, and and change orders when required, are issued by the architect for approval by the owner. Additional detailed and full-sized drawings, if required, are prepared during progress of the work.

The services of a full-time project representative on the construction site are not included in the basic fee. If such additional services are required, they shall be paid for by the owner.

THE ARCHITECT'S ADDITIONAL SERVICES

When authorized by the owner, the architect may provide additional services over and above the basic services outlined herein, and he shall be compensated for them. Some examples of additional services are:

Preparing a master plan for a project larger than the unit intended for initial construction;

Making special analyses of the owner's needs and programming the requirements of the project;

Revising previously approved drawings or specifications to accomplish changes;

Providing detailed cost estimates;

Extra services arising out of bankruptcy, fire, or

Continued on Page 13 

Use **DUO-WIRE**... a better masonry wall reinforcement

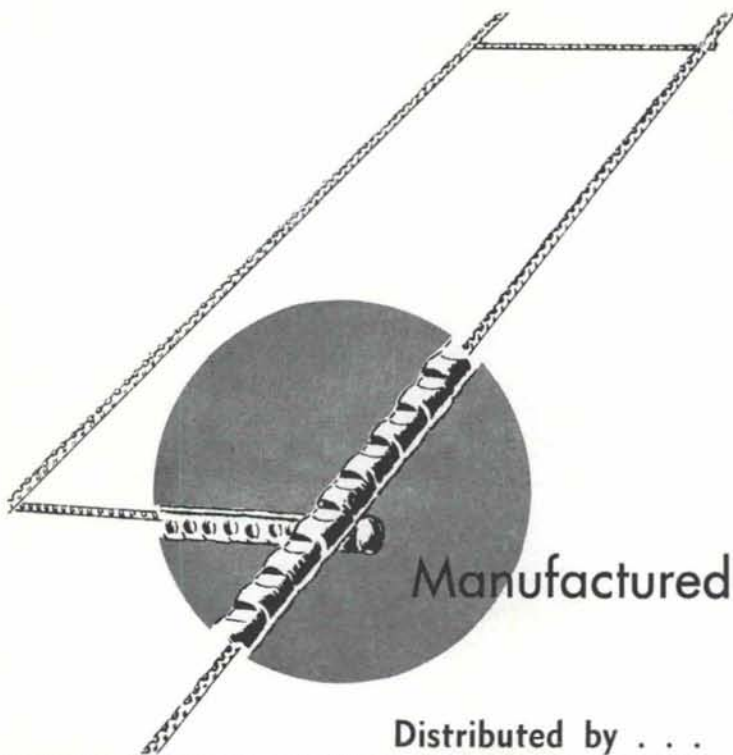

■ DUO-WIRE cross ties are full mesh welded and project slightly beyond side tension wires providing eight positive mortar locks every 16" in the wall.

■ DUO-WIRE cross ties are spaced every 16" (modular spacing) to avoid blocking core areas subject to other uses such as vertical reinforcement, grouting or filling of core with insulation, duct or conduit areas.

Manufactured by **...ATLAS**

QUALITY BUILDING PRODUCTS

CONCRETE MASONRY • STRENGTHENED ROOFS AND FLOORS
PRESTRESSED AND PRECAST STRUCTURAL CONCRETE
TONGUE AND GROOVE FENCE BLOCK
STUCCO • CALCEMENT PAINT • SAKRETE
SUNSET STONE • SUNSET BRICK*

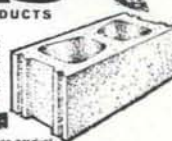

Distributed by . . .

ALBUQUERQUE GRAVEL PRODUCTS • CREGO BLOCK COMPANY • EDGAR D. OTTO & SON • RIO GRANDE STEEL CO.

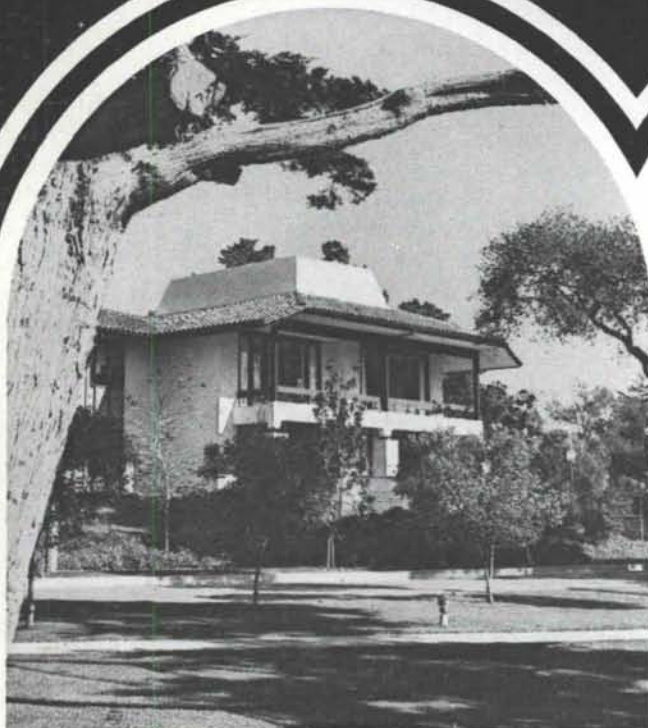

At
Bonnymede...
there is no compromise
with quality

THE SPECIFICATIONS CALLED FOR GENUINE CLAY MISSION TILE

A private stretch of seashore at Montecito, California, is the setting for Bonnymede, an exclusive community of luxurious homes—each reflecting both the charm and tradition of the location. Handsome redwood paneling, massive hand-crafted doors, colorful San Vallé clay mission tile—and the blue Pacific for a front yard—an incomparable blend of natural beauty. Architects Hawkins and Lindsey, A.I.A., demanded the best. They specified genuine clay tile—from the kilns of San Vallé. After all, if it isn't clay...it isn't tile.

San Vallé TILE KILNS
Since 1898

Representative for Ludowici-Celadon Roofing Tile, Quarry Tile and Nailon Brick in California and Arizona

1258 NORTH HIGHLAND AVENUE, LOS ANGELES, CALIFORNIA 90038 • TELEPHONE (213) 464-7289

TEXAS — NEW MEXICO DISTRIBUTOR: LUDOWICI-CELADON COMPANY, DALLAS

MISSION TILE



CLAY SHINGLE

The New Mexico Society of Architects

OF THE AMERICAN INSTITUTE OF ARCHITECTS

President.....Kenneth S. Clark, F.A.I.A.
Vice President.....Beryl E. Durham
Sec.-Treas.....Joseph F. Boehning
Director.....Robert G. Mallory
Director.....John B. Reed
Director.....John P. Varsa
Director.....Richard S. Clark
Director.....Albert S. Merker
Director.....Loren E. Mastin
Director.....Frank M. Standhardt

ALBUQUERQUE CHAPTER A.I.A.

President.....John B. Reed
Vice President.....Robert G. Mallory
Secretary.....Ernest L. Pogue
Treasurer.....John J. Heimerich
Director.....Joseph F. Boehning
Director.....Van Dorn Hooker
Director.....John P. Varsa

Fellows

Flatow, Max
5301 Central N.E., #1600
Albuquerque 87108

Corporate members

Andrews, Craig G.
3416 Sierra Dr., N.E.
Albuquerque 87110

Barber, William G.
2610 Monroe St., N.E.
Albuquerque, 87110

Barker, Hildreth L.
1801 Lomas Blvd., N.W.
Albuquerque 87104

Benson, Harold R.
P. O. Box 314
Taos 87571

Boehning, Joseph F.
2005 Carlisle Blvd., N.E.
Albuquerque 87110

Brittelle, W. Miles, Jr.
115 Second St., S.E. #200
Albuquerque 87101

Bryan, Garlan D.
5301 Central, N.E. #1600
Albuquerque 87108

Buffington, George A.
Silver City, 88061

Burk, William E., Jr.
512 Yale Blvd., S.E.
Albuquerque 87106

Burwinkle, Joseph E., Sr.
2602 Central Ave., S.E.
Albuquerque 87106

Campbell, Douglas A.
3500 Ind. School Rd., N.E.
Albuquerque, 87106

Dekker, Arthur W.
323 Tenth St., N.W.
Albuquerque 87102

Fairburn, Robert W.
5301 Central N.E. #1600
Albuquerque 87108

Ferguson, Gordon B.
115 Amherst Dr., S.E.
Albuquerque 87106

Fickel, Jack E.
6303 Indian School
Road, N.E. 102
Albuquerque 87110

Garcia, Lawrence A.
Bank of N. M. Bldg, #612
Albuquerque 87101

Gathman, Walter A.
230 Truman St., N.E.
Albuquerque 87108

Grace, Mary Louise
518 Aliso Dr., S.E.
Albuquerque 87108

Graham, Channell
316 Val Verde Dr., S.E.
Albuquerque 87108

Hanneman, Eugene A.
6008 Zimmerman N.E.
Albuquerque 87110

Heimerich, John J.
2414 Central Ave, S.E.
Albuquerque 87106

Henderson, Henry
601 San Pedro N.E., #204
Albuquerque 87108

Hesselden, Louis G.
P. O. Box 803
Albuquerque 87103

Hill, J. Jay
Silver City 88061

Holmes, Jess T., Jr.
2013 Carlisle Blvd., N.E.
Albuquerque 87110

Hooker, Van Dorn
Box 18, University Station
Albuquerque 87106

Hoshour, Harvey S.
Simms Bldg. #513
Albuquerque 87101

Krueger, Robert H.
2928 Ave. Nevada, N.E.
Albuquerque 87110

Lake, Gerald H.
601 San Pedro N. E. #204
Albuquerque 87108

Mallory, Robert G.
115 Amherst Dr., S.E.
Albuquerque 87106

Milner, Richard P.
2814 Central Ave., S.E.
Albuquerque 87106

Moore, Jason P.
5301 Central, N.E. #1600
Albuquerque 87108

Neuner, August A.
120 Vassar Dr., S. E.
Albuquerque 87106

Pacheco, Jesse A., Jr.
316 Val Verde Dr., S.E.
Albuquerque 87108

Pearl, George C.
115 Amherst Dr., S.E.
Albuquerque 87106

Pogue, Ernest L.
3411 Aspen Ave., N.E.
Albuquerque 87106

Quinlan, Charles W.
3030 Johnson Ave., San
Luis Obispo, Cal. 93401

Reed, John B.
5905 Marble Ave., N.E.
Albuquerque 87110

Riley, Robert B.
4812 Madison Court, N.E.
Albuquerque 87110

Rowland, James N.
525 San Pedro, N.E., #204
Albuquerque 87108

Schlegel, Donald P.
1712 Ridgcrest Dr., S.E.
Albuquerque 87108

Selles, Malvin M.
3050 S. Buchanan St., C-1
Arlington, Virginia 22206

Shelton, Bill J.
335 Jefferson St., S.E.
Albuquerque 87108

Springman, Raymond R.
4414 Avenida Del Sol, N.E.
Albuquerque 87110

Stevens, Donald P.
115 Amherst Dr., S.E.
Albuquerque 87106

Varsa, John P.
1030 San Pedro Dr., N.E.
Albuquerque 87110

Vogt, Leon O.
2949 Wisconsin St., N.E.
Albuquerque 87110

Vreeland, Thomas R., Jr.
1620 Central Ave., S.E.
Albuquerque 87106

Walters, Robert C.
1801 Lomas Blvd., N.W.
Albuquerque 87104

Wendell, Wallace A.
1030 San Pedro Dr., N.E.
Albuquerque 87110

Wilson, William H.
207 San Pedro Dr., N.E.
Albuquerque 87108

Wright, George S.
2018 Coal Ave., S.E.
Albuquerque 87106

Wynn, George
833 San Pedro Dr., S.E.
Albuquerque 87108

Corporate members — Emeritus

Blumenthal, E. H.
1621 Richmond Dr., N.E.
Albuquerque 87106

Brittelle, W. Miles, Sr.
115 2nd St., S.E. #200
Albuquerque 87101

Jones, Warner H.
608 Richmond Dr., S.E.
Albuquerque 87106

Popkin, Charles A.
1701 Cardenas Dr., N.E.
Albuquerque 87110

Professional Associate members

Byrnes, Roger
10517 San Gabriel Rd. N.E.
Albuquerque 87111

Campbell, C. Robert
Star Rte. No. 191B
Alameda, N. M. 87114

Connell, Alexander P.
6303 Indian Sch Rd NE 102
Albuquerque 87110

Crawford, Dale L.
4100 Silver Ave., S.E.
Albuquerque 87108

Hooker, Marjorie M.
P. O. Box 10149
Alameda, N. M. 87114

Long, Joe
230 Truman St., N.E.
Albuquerque 87108

Matthews, Arthur L.
1012 Bryn Mawr Dr., N.E.
Albuquerque 87106

McKinley, John C.
2901 Graceland Dr., N.E.
Albuquerque 87110

Rippel, Morris C.
1317 Florida St., N.E.
Albuquerque 87110

Shaffer, Donald M.
7600 Gladden Ave., N.E.
Albuquerque 87110

Torres, Robert L.
825 Valencia Dr., S.E.
Albuquerque 87108

Wallerstedt, Delmar G.
3112 Dakota St., N.E.
Albuquerque 87110

Weller, Louis L.
1015 Columbia Dr., N.E.
Albuquerque 87106

Associate members

Bunting, Bainbridge
(Honorary)
5012 Gaudalupe Trail, N.W.
Albuquerque 87107

Jackson, J. B.
(Honorary)
P. O. Box 2323
Santa Fe 87501

Andrews, Wayne G.
140 Pleasant Ave., N.W.
Albuquerque 87107

Bebermeyer, Landis E.
1816 Pitt, N.E.
Albuquerque 87112

Blachut, Maria O.
3209 Pershing Ave., S.E.
Albuquerque 87106

Boehning, A. W., Jr.
2005 Carlisle Blvd., N.E.
Albuquerque 87110

Bornman, J. Carl
4804 Ridgcrest Circle, S.E.
Albuquerque 87108

Burk, Christiana B.
1812 Girard Blvd., N.E.
Albuquerque 87106

Burk, William E. III
1812 Girard Blvd., N.E.
Albuquerque 87106

Burwinkle, Joseph B., Jr.
601 Wellesley Drive, N.E.
Albuquerque 87106

Cornwell, Allen B., Jr.
1220 Fruit Ave., N.W.
Albuquerque 87102

DelMastro, Michael
3613 Colorado Court, N.E.
Albuquerque 87110

Dick, Deryl
3817 Delamar Ave., N.E.
Albuquerque 87110

Gafford, William R.
7112 Edwina Court, N.E.
Albuquerque 87110

Hebert, James H.
828 California St., S.E.
Albuquerque 87108

Herman, Kenneth R.
1857 Illinois St., N.E.
Albuquerque 87110

Innis, James A.
1517 Girard Blvd., N.E.
Albuquerque 87106

Jarrett, James R.
Dept. of Arch, U of Idaho
Moscow, Idaho 83843

Langseth, Bernard V.
P. O. Box 734
Albuquerque 87101

McManis, Lawrence
26 Oxford Drive
Lompoc, California 93436

Menyhert, Louis
P. O. Box 313
Albuquerque 87103

Myers, Edward L.
2911 Commercial, N.E.
Albuquerque 87107

Norris, Frank F.
1021 Girard Blvd., N.E.
Albuquerque 87106

O'Brien, Ray
3607 San Pedro Dr., N.E.
Albuquerque 87110

Parker, Anthony R.
915 Chama N.E.
Albuquerque 87110

Richards, Harlow S.
619 Bryn Mawr Dr., N.E.
Albuquerque 87106

Rocheleau, Robert L.
9715 Euclid Ave., N.E.
Albuquerque 87112

Sanchez, Robert H.
1419 Hermosa Dr., S.E.
Albuquerque 87108

Solso, John P.
315 1/2 Silver Ave., S.E.
Albuquerque 87102

Staples, Calvin E.
14410 Geronimo Trail
Reno, Nevada 89502

Stubbs, Frank R.
P. O. Box 4111 Sta A
Albuquerque 87106

Torr, Jerry C.
2722 Dallas St., N. E.
Albuquerque 87110

Volz, Charles W.
9424 Rio Grande Blvd., N.E.
Albuquerque 87114

Wood, Arthur L.
1316 Truman St., S.E.
Albuquerque 87108

SANTA FE CHAPTER A.I.A.

Zip Code 87501

President.....Richard S. Clark
Vice-President.....Charles R. Lugton DirectorKenneth S. Clark
Sec.-Treas.....Terrance Ross DirectorAlbert S. Merker

Fellows

Clark, Kenneth S.
208 Delgado

Kidder, Bradley P.
900 E. Garcia

Meem, John Gaw
P. O. Box 1924

Corporate Members

Alley, Rembert C., Jr.
238 Bower

Arrison, John B.
111 Camino de las Crucitas

Brunet, James A.
784 Camino del Monte Sol

Buckley, Wm. R.
P. O. Box 668

Clark, R. S.
Philmont Scout Ranch
Cimarron 87714

Conron, John P.
P. O. Box 935

Girard, Alexander H.
P. O. Box 707

Graef, Robert
1110 Old Pecos Rd.

Hyatt, Foster H.
1579 Canyon Rd.

Hyde, Leicester A.
1122 Superior
Lincoln, Nebraska 68521

Kruger, W. C.
P. O. Box 398

Lugton, Charles R.
107 Mateo Circle

Luna, Ted C.
101 Marcy Street

McHugh, John W.
717 Canyon Road

Merker, Albert S.
1109 San Felipe

Millington, Alfred R.
P. O. Box 2026

Oschwald, Donald L. A.
P. O. Box 392

Pfeiffer, John R.
114 Placita Del Oro

Reisacher, Lt. Col. R. W.
11th Aviation Group
1st Cal. Div. (AMAPO)
San Francisco, Calif. 96490

Register, Phillippe deM.
P. O. Drawer B

Ross, Terence W.
1111 Barcelona Lane

Torres, Reynaldo V.
1110 San Felipe

von Horvath, Irene
P. O. Box 2052

Walker, Louis W.
907 Camino Santander

Weidner, Urban C., Jr.
Radio Plaza, Marcy St.

Wolgamood, Leo J.
P. O. Box 4308

Wood, Earl P.
Plaza Luisa

Professional Associates

McNown, Allen L.
Route 1, Box 206

Associates

Eide, W. R.
221 Sereno Dr.

Galette, Jack
P. O. Box 1211

Hawes, Phil
129 Kearney

Holmans, William
900 E. Applegate Dr.
Austin, Texas 78753

Lester, Curtis
P. O. Box 1742

Lewis, Herbert H.
P. O. Box 1075

Zamora, Robert
1023 Dunlap

Zellitti, Robert
822 Canyon Road

Coriz, Jim A., Jr.
1806 Paseo de la
Conquistadora

NEW MEXICO SOUTHERN CHAPTER A.I.A.

President.....Loren E. Mastin
Vice President.....D. Craig Protz DirectorBeryl Durham
Sec.-Treas.Luther V. Bullock DirectorFrank M. Standhardt

Corporate Members

Bullock, Luther V.
2595 Missouri Avenue
Las Cruces 88001

Denton, Jack L.
On the Plaza
Mesilla 88046

Burran, James A., Jr.
Drawer J
Clovis 88101

Durham, Beryl
514 North Canal
Carlsbad 88220

Dysart, Cabot
P. O. Box 547
Roswell 88201

French, Edwin C.
P. O. Box 237
Roswell 88201

Gorrell, Arthur A., Jr.
510 West Fox
Carlsbad 88220

Harris, Wilbur T.
Drawer H
Hobbs 88240

Hartger, G. Jerome
1222 Barker Road
Las Cruces 88001

Mastin, Loren E.
On the Plaza
Mesilla 88046

Mitcham, Raymond
P. O. Box 547
Roswell 88201

Murray, James M., III
South Broadmoor Building
Hobbs 88240

Nolan, Charles E., Jr.
1510 Indian Wells Road
Alamogordo 88310

Pendleton, Warren F.
111 East 14th
Clovis 88101

Protz, D. Craig
123 West Walnut
Roswell 88201

Rowland, Hugh W.
P. O. Box 932
Roswell 88201

Smith, W. Kern
514 North Canal
Carlsbad 88220

Standhardt, Frank M.
P. O. Box 1574
Roswell 88201

Voll, H. James
Suite 300, Monterey Center
Roswell 88201

Waggoner, Richard W.
Trigg Oil Company
Hinkle Building
Roswell 88201

Wham, Robert L.
P. O. Box 672
Hobbs 88240

Associate Members

Ball, Robert J.
525 College Place
Las Cruces 88001

Batho, Robert T.
P. O. Box 547
Roswell 88201

Brown, William D. L.
2307 North Texas
Roswell 88201

Burkstaller, William E.
P. O. Box 932
Roswell 88201

Dorsey, Duane
845 El Paseo
Las Cruces 88001

Franks, William L.
1909 North Blanco
Hobbs 88240

Garrett, Kenneth M.
P. O. Box 547
Roswell 88201

Harry, Walter
P. O. Box 932
Roswell 88201

Heister, Ray D.
Suite 300, Monterey Center
Roswell 88201

Killian, Richard L.
118 Continental Drive
Hobbs 88240

Stout, Joel B., Jr.
514 North Canal
Carlsbad 88220

American Institute of Interior Designers New Mexico Chapter

President.....Mary H. Duncan
Vice President.....Emily V. Zander
Secretary.....Ellis P. Conkle
Treasurer.....Merritt W. Hoge
Board Member.....Wm. H. Purdy
Board Member.....John P. Conron
Board Member.....Modesta Comeford

Corporate Members

Berry, Sharon C.
Eckert's
3225 Central, N.E.
Albuquerque 87106

Bowyer, Frank S.
Home Furnishing Co.
1415 Central, N.W.
Albuquerque 87104

Branch, Eloisa Eckert
Decor Interiors
807 E. Main Street
Farmington 87401

Comeford, Modesta E.
Modesta's
108 Vassar, S.E.
Albuquerque 87106

Conkle, Ellis P.
Eckert's
3225 Central N.E.
Albuquerque 87106

Conron, John P.
The Centerline, Inc.
207 Lincoln Avenue
Santa Fe 87501

Cox, Jessie
Jessie's Gifts & Interiors
103 South Canyon
Carlsbad 88220

Duncan, Mary H.
Eckert's
3225 Central, N.E.
Albuquerque 87106

Fox, Ellen
1616 Bayita Lane, N.W.
Albuquerque 87107

Hamilton, Shirley
Design Interiors, Inc.
120 Morningside S.E.
Albuquerque 87108

Hill, Paul G.
Marjory's Studio
607 College St.
Santa Fe 87501

Hoge, Merritt W.
Modesta's
108 Vassar, S.E.
Albuquerque 87106

Huber, Jo Eckert
Eckert's
3225 Central, N.E.
Albuquerque 87106

Kendall, Irene P.
Kendall's Interiors
108 East Sanger
Hobbs 88240

Lobitz, Catherine McC.
Eckert's
3225 Central, N.E.
Albuquerque 87106

McCullough, Carrie
Modesta's
108 Vassar, S.E.
Albuquerque 87106

Nelson, Ora Lee
Eckert's
3225 Central, N.E.
Albuquerque 87106

Purdy, William H.
Purdy's Interiors
2600 West Alameda
Roswell 88201

Rila, J. Norman
Eckert's
3225 Central, N.E.
Albuquerque 87106

Woods, Frank
The Centerline, Inc.
207 Lincoln Avenue
Santa Fe 87501

Worthen, Richard G.
American Furniture Co.
211 4th NW
Albuquerque 87106

Zander, Emily V.
American Furniture Co.
211 4th, N.W.
Albuquerque 87106

other casualties of the contractor or owner;

Employment of special consultants authorized by the owner;

Design of furniture, furnishings, fixtures, and decorative work, or assistance in the selection and purchase of such items;

Services as expert witness;

Models and special display drawings;

Project representative on the construction site;

Tenant layout, planning and other services for rental buildings;

Preparation of "As-Built" drawings showing construction changes in the work and final locations of mechanical and electrical service lines and outlets;

Promotional services;

Urban and regional planning;

Landscape architecture;

Graphic design.

REIMBURSABLE SERVICES

The cost of reproduction of drawings and specifications and other expenses incurred on behalf of the project as agreed in the contract are reimbursed to the architect.

THE OWNER'S RESPONSIBILITIES

He shall provide full information regarding his requirements and budget for the project. He shall designate, when necessary, representatives authorized to act in his behalf. He shall examine documents submitted by the architect and promptly render decisions pertaining thereto to avoid unreasonable delay in the progress of the architect's work. He shall issue orders to contractors only through the architect.

He shall furnish, or direct the architect to obtain at the owner's expense, a certified survey showing: grades and lines of streets, alleys, pavements, and adjoining property; rights of way, restrictions, easements, encroachments, zoning and deed restrictions, boundaries, and contours of the building site; locations, dimensions, and complete data pertaining to existing buildings, other improvements and trees; full information as to available service and utility lines both public and private; and test borings and pits necessary for determining subsoil conditions.

He shall pay for structural, chemical, mechanical, soil mechanics, or other tests and reports as may be required. He shall arrange and pay for legal, auditing, and insurance counselling services as may be required. He shall pay for the services of a project representative on the construction site, if one is employed.

OWNERSHIP OF DOCUMENTS

Drawings and specifications, as instruments of services, are the property of the architect whether the project for which they are made be executed or not. They are not to be used on other projects except by agreement in writing.

METHODS OF COMPENSATING THE ARCHITECT FOR BASIC SERVICES

Construction cost referred to below does not include fees paid to the architect or consultants and salaries paid to project representatives, but does include state and municipal sales tax on the construction cost of the project.

COMPENSATION AS A FIXED SUM

On certain projects where the scope is very clear, unusual contingencies are not anticipated, and a fixed dollar amount for construction is established at the outset of the project, the client's interest may best be served by agreement upon a fixed sum in compensation for architectural services for the entire project.

COMPENSATION BASED ON A MULTIPLE OF DIRECT PERSONNEL COSTS

(AIA Document B-231)

This method is applicable when compensation for services cannot be reasonably related to the project construction cost. With this method, compensation for architectural services is computed by taking the principal's time at a stipulated hourly rate, plus the payroll cost of technical personnel working on the project multiplied by a factor which covers the overhead and indirect expense related to the project. The factor is determined by the architect's normal overhead cost and profit as related to his direct payroll cost. This factor normally ranges from $2\frac{1}{2}$ to $3\frac{1}{2}$. Costs of consulting services (i.e., structural, mechanical, electrical engineering, etc.) are typically charged by the architect at cost to which is added a factor to cover supervision of their work. This factor is normally 1.1 to 1.2.

COMPENSATION BASED ON PROFESSIONAL FEE PLUS EXPENSES (AIA Document B-331)

In this method, the architect's professional services are compensated as a fixed sum. The production cost is computed by taking payroll cost of technical personnel working on the project, including principal's time multiplied by a factor which covers both the office overhead and indirect expense related to the project. This factor normally ranges from 2 to 3. Costs of consulting services (i.e., structural, mechanical, electrical engineering, etc.) are typically charged by the architect at cost to which is added a factor to cover supervision of their work. This factor is normally 1.1 to 1.2.

COMPENSATION AS A SUM RELATED TO CONSTRUCTION COST (AIA Document B-131)

In this method compensation for architectural services is related to the complexity and dollar value of the project, according to the classification of types of architectural projects. Construction cost, for compensation purposes, includes all work for which the architect rendered service.

PER DIEM OR HOURLY RATE

This method is applicable to services such as con-

ALBUQUERQUE TESTING LABORATORY

Sub-soil Investigations
For Structural and Dam Foundations

**Two Drills and Crews now
available for Prompt Service**

Laboratory Analysis and
Evaluation of Construction Materials

**All work done under the supervision
of Registered Professional Engineers**

532 Jefferson St., N.E. — P. O. Box 4101
Phone AL 5-8916 Albuquerque
Phone AL 5-1322 New Mexico

Dependable . . .

SOUND, INTERCOM AND POCKET PAGING FOR EVERY BUILDING TYPE

Our broad experience in this specialized field
is available to you. Contact us for general
planning help.

No obligation, of course.

Executone OF NEW MEXICO

111-A CORNELL DR., S.E., ALBUQUERQUE, N. M. 87106
PHONE 242-4611



SOUTHWESTERN ELECTRIC SHOP, INC. Electrical Contractors

• • • • •

ARVILLE SULLINS
Manager

914 N. Linam
393-3343

Hobbs, New Mexico
88240



ARCHITECTURAL CARPET CONSULTANTS

Finally . . . a meaningful carpet
consulting service geared to the
specific needs of architects.

Architectural Carpet Consultants
is at your service to lift the veil of
confusion that stands between
architects and their choice of the
right carpets. Samples and pretty
pictures are nice, but we know
you need more than that. We
believe architects want clearly-
stated information, specifications
and technical data. You need to
know the differences between the
many styles, fibers, dyes and
weaving methods. You need
flame spread ratings and accu-
rate installation, wearability and
maintenance figures. You require
a believable information center
that'll provide meaningful facts
you can apply to the specific job
at hand.

That's what we're all about.
Whether you have a general
question about carpeting or
require complete professional
consultation from the initial plan-
ning stages to final installation,
you'll find the answer at Archi-
tectural Carpet Consultants. We
feature Bigelow, one of America's
leading carpet manufacturers, but
our specifications are general to
the industry. Do your client a
favor. Ask us about your carpet
requirements. No charge, of
course.

ARCHITECTURAL CARPET CONSULTANTS

1615 UNIVERSITY N.E.
ALBUQUERQUE, NEW MEXICO 87106
TELEPHONE (505) 242-1212

sultations, reports, opinions, and expert testimony. Time spent in travel is subject to per diem or hourly charges.

PAYMENTS TO THE ARCHITECT

The standard schedule of payments to the Architect set forth in the American Institute of Architect's Owner-Architect Agreement is as follows:

A minimum primary payment of 5% of the compensation for basic services, payable upon the execution of the agreement, is the minimum payment under the agreement.

Subsequent payments shall be made monthly in proportion to services performed to increase the compensation for basic services to the following percentages at the completion of each phase of the work:

Schematic Design Phase	15%
Design Development Phase (Preliminary Drawings)	35%
Construction Documents Phase (Working Drawings and Specifications)	75%
Bidding or Negotiation Phase	80%
Construction Phase	100%

Payments for additional services of the architect and for reimbursable expenses are made monthly upon the presentation of a detailed invoice.

No deduction shall be made from the architect's compensation on account of penalty, liquidated damages, or other sums withheld from payments to contractors.

If any work designed or specified by the architect during any phase of service is abandoned or suspended in whole or in part, the architect is to be paid for the services performed.

□ □ □ □ □ □

SCHEDULE OF RECOMMENDED FEES For Compensation Related To Construction Costs

This schedule applies to all structures similar to respective types listed, and represents a fair fee below which adequate architectural services cannot be expected. Percentages are based on Project Construction Cost as defined in "Standard Form of Agreement Between Owner and Architect."

FEES FOR BASIC SERVICES

<u>CONSTRUCTION COST</u>	<u>GROUP A</u>	<u>GROUP B</u>	<u>GROUP C</u>	<u>GROUP D</u>	<u>GROUP E</u>
UP TO \$50,000	7.5 %	8.0 %	8.5 %	9.0 %	12.0 %
50,000 TO 100,000	7.0 %	7.5 %	8.0 %	8.5 %	10.0 %
100,000 TO 300,000	6.0 %	7.0 %	7.5 %	8.0 %	9.0 %
300,000 TO 1,000,000	6.0 %	7.0 %	7.0 %	8.0 %	- - -
1,000,000 TO 3,000,000	5.0 %	7.0 %	7.0 %	7.0 %	- - -
OVER 3,000,000	5.0 %	6.5 %	7.0 %	7.0 %	- - -

FOR PROJECTS OF INTERMEDIATE VALUE, PERCENTAGES MAY BE INTERPOLATED.

Group A—Simplified Utilitarian Building, such as: lofts, warehouses, parking garages.

Group B—Conventional Character, such as: private and public schools and colleges, office buildings, banks, hotels, apartments, motels, stores, recreational buildings, public buildings, dormitories, fire stations, shopping centers, factories and industrial, armories.

Group C—Complex Buildings, such as: restaurants, transportation terminals, libraries, museums, broadcast facilities, newspaper and printing plants, mortuaries, auditoriums and theaters, churches and synagogues, doctors' offices, laundries.

Group D—Specialized, Complicated Buildings, such as: hospitals, clinics, laboratories, penal buildings, sanitarium, mental institutions.



ADAPTABLE CONCRETE

The new Basic Medical Building, University of New Mexico, is enhanced by custom fabricated products from Edgar D. Otto and Son, Inc. Exposed aggregate panels of imported tan and brown stone embedded in epoxy complement the building decor. Otto also fabricated the precast sun shades for the structure.

Architect — W. C. Kruger & Associates

Contractor — Lembke Construction Co.

EDGAR D. OTTO & SON INC.

243-6721

2700 2nd St. S.W. Albuquerque, New Mexico 87103

EPOXY TERRAZZOS

THE REVOLUTIONARY HIGH QUALITY FLOOR COVERING



BOTH EAST AND WEST VESTIBULES OF THE NEW UNIVERSITY BASIC MEDICAL FACILITY AT ALBUQUERQUE FEATURE GLEAMING EPOXY TERRAZZO FLOORS.

EPOXY TERRAZZOS

ARE THE MOST BEAUTIFUL AND FUNCTIONAL FLOOR COVERING YET DEvised. SEAMLESS, GROUND IN PLACE TERRAZZO FLOORS GIVE EVERLASTING WEAR, EASE OF MAINTENANCE AND COLOR AND DESIGN VERSATILITY.

EPOXY TERRAZZO FLOORS ARE NOW AVAILABLE IN CONDUCTIVE FORM FOR USE IN HOSPITAL OPERATING ROOMS OR EXPLOSIVE HAZARD AREAS.

NEW MEXICO MARBLE AND TILE CO.

414 Second St., S.W. Albuquerque, N. M.
P. O. Box 834 • Phone 243-5541



TOILET COMPARTMENTS

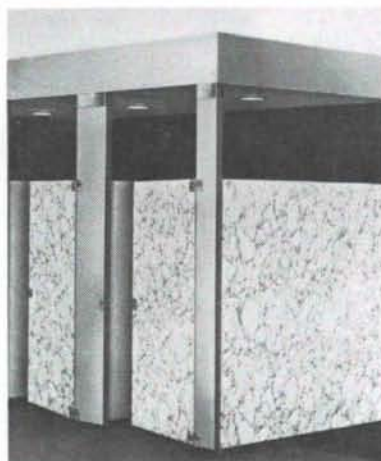

- Endless design and pattern possibilities
- Durable, easy to maintain
- Assured local availability ceiling hung, floor mounted or overhead braced

Formica Brand Laminated Plastic is the ideal surfacing material for toilet compartments and other restroom partitions, for the same reason it serves so handsomely on surfaces in other parts of a building.

FORMICA DISTRIBUTOR



PHONE 233-2317
312 INDUSTRIAL, N. E. P. O. BOX 1098
ALBUQUERQUE, NEW MEXICO

Group E—Single Family Residences.

State and municipal sales taxes are to be added to all fees.

The above fees apply to lump sum, single contractor contracts. Add the following percentages to the basic fee when these conditions are involved:

- (1) When more than one contract is to be awarded for construction, add one percent (1%) to the appropriate fee.
- (2) When a cost plus fee contract is to be awarded for construction, add one percent (1%) to the appropriate fee.
- (3) When cost plus fee contracts are to be awarded to more than one contractor, add two percent (2%) to the appropriate fee.
- (4) For alterations and/or additions to existing structures, a minimum of one-fourth ($\frac{1}{4}$) the basic rate should be added. This rate should be increased by a greater amount for historic restorations.

PAYMENT FOR ADDITIONAL SERVICES

Payment for additional services as described in the current editions of "Services of the Architect" and AIA

Document B131 "Standard Form of Agreement Between Owner and Architect" should be computed as follows:

- (1) Principals' time at an agreed fixed rate per hour.
- (2) Payroll cost of employees multiplied by a factor to cover overhead and fee. The factor normally should range from $2\frac{1}{2}$ to $3\frac{1}{2}$ depending on the nature of the project and scope of services.
- (3) Additional services of professional consultants at an agreed multiple of the amount billed the architect.

Recommended fee schedules are developed from time to time with various Federal Agencies. These are on file and may be consulted at the offices of The American Institute of Architects in Washington.

PAYMENT FOR REIMBURSABLE SERVICES

Payment for reimbursable services as described in the AIA Document Bill "Standard form of Agreement Between Owner and Architect" should be computed at current editions of "Services of the Architect" and actual cost.

WORKING FOR: An improved business climate in the New Mexico Construction Industry



W. D. Ross
Executive Director

205 Truman N.E.
Albuquerque,

265-8703
New Mexico 87108



WE CAN DO A QUALITY BUILDING
JOB FOR YOU AT LESS COST WITH
WEYERHAEUSER LAMINATED WOOD BEAMS
WEYERHAEUSER LAMINATED WOOD ARCHES
WEYERHAEUSER LAMINATED WOOD DECKING

See us for complete Weyerhaeuser Structural Roof Systems.
We can do the complete job from estimate through erection. Call for estimates or more information.



Weyerhaeuser Architectural Specialty Dealer

ALBUQUERQUE

1881

Lumber COMPANY

1968

3825 Edith, N.E.

Phone 345-2511

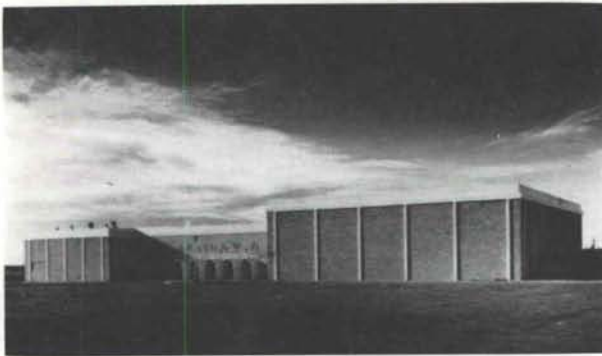

The new physical education facility, College of Santa Fe, featuring prestressed concrete single tee members in spans ranging from 60' to 111' plus precast entrance tunnel shells.

Architect — Philippe Register, A. I. A.
Contractor — Robert E. McKee
Photo — Terrence Ross, Santa Fe

1900 MENAUL ROAD N. E., ALBUQUERQUE, NEW MEXICO 87106



PRESTRESSED CONCRETE PRODUCTS, INC.

MANUFACTURERS OF ROOF AND FLOOR DECKS

THEY EXCEL IN

● ECONOMY ● PERMANENCY ● DURABILITY

● VERSATILITY ● FLEXIBILITY

and most important ● FIRE RESISTANCE

(505) 345-2536



"Thank you for selling us on TRUS JOIST . . ."

. and the letter goes on from D. R. Seymour, President, Seymour Lumber Company of Albuquerque —

"As you know, we had plenty of steel on hand but you convinced us we would save money in installation and wall construction by the use of TRUS JOISTS. We found when we erected them that this turned out to be the case as three men installed the TRUS JOISTS on a four thousand foot building in one day."

Let the records speak for itself.

BUILDING:

Seymour Lumber Co.
Albuquerque

Architect:

Jess Holmes, A.I.A.



George B. McGill

1113 Pennsylvania, Northeast
Albuquerque 505/256-2058

new mexico architecture nma

Published bi-monthly, by the New Mexico Society of Architects American Institute of Architects, a non-profit organization, 115 2nd St., S.W., Suite 200, Albuquerque, N. M. 87101.

Editorial Correspondence: All correspondence should be addressed to John P. Conron, P. O. Box 935, Santa Fe, New Mexico 87501.

Editorial Policy: Opinions expressed in all signed articles are those of the author and do not necessarily represent the official position of the New Mexico Society of Architects, A.I.A.

No responsibility will be assumed by the editor or publishing organization for unsolicited contributions. Return postage should accompany all unsolicited manuscripts.

Subscription rates: single copy 50c; one year \$2.50. Second class postage paid at Roswell, New Mexico.

Change of address: Notifications should be sent to N.M.A., Box 18, University Station, Albuquerque, N. M. 87106 at least 45 days prior to effective date. Please send both old and new addresses.

Advertising: Requests for rates and information relating to advertising should be addressed to W. M. Brittelle, Sr., 115 2nd Street, S.W., Suite 200, Albuquerque, N. M. 87101.

INDEX TO FIRMS

Cooperating in the public relation program of the NMA magazine, making possible its publication and the page upon which their message may be found.

Albuquerque Gravel Products	4
Albuquerque Lumber Co.	17
Albuquerque Testing Lab.	14
Architectural Carpet Consultants	14
Atlas Structural Concrete, Inc.	8
Builders Block & Stone Co., Inc.	19
Design Interiors	6
Executone of New Mexico	14
Featherlite Tile Company	4
Hanley Paint Mfg. Co., Inc.	6
Hydro Conduit Corp.	20
Lumber Merchandisers Association	19
McGill, George B.	18
New Mexico Pipe Trades	17
N. M. Marble & Tile Co.	16
Otto, Edgar D.	16
Prestressed Concrete Products, Inc.	18
Portland Cement Association	2 & 3
San Valle Tile Kilns	8
Southern Union Gas Co.	19
Southwest Vermiculite Co.	6
Southwestern Electric Shop	14
Stryco Sales, Inc.	16
University Book Store	4



Serving Southwestern New Mexico
and El Paso with
Quality Concrete Masonry Products
and many allied building materials



*Hollow Metal Doors and Frames
Commercial Hardware
Residential and Commercial Steel and Aluminum Windows*

*Wood and Plastic Folding Doors
Reinforcing and Fabricated Steel*

Builders Block & Stone Co., Inc.

P. O. Box 1633

622-1321

Roswell

Builders Block & Supply Co., Inc.

P. O. Drawer FF

524-3633

Las Cruces

El Paso

532-9695

Members of New Mexico Concrete Masonry Assn. and National Concrete Masonry Assn.

WOOD is WARM and WONDERFUL!

MEMBERSHIP:

ALBUQUERQUE LUMBER CO.
BALDRIDGE HOME SUPPLY CENTER
GIBSON LUMBER CO.
HOME BUILDERS SUPPLY CO.
BOSQUE FARMS LUMBER CO.

AMERICAN BUILDERS SUPPLY CORP.
SANDIA LUMBER CO.
APACHE LUMBER CO., INC.
FIR PINE LUMBER CO.
GEORGIA - PACIFIC CORP.

U. S. PLYWOOD CORP.
SAGEBRUSH SALES CO.
WEYERHAEUSER
DUKE CITY LUMBER CO.
NEW MEXICO TIMBER INC.

These are the experts on wood and wood products to contact
for information and consultation . . . members of



LUMBER MERCHANTISERS ASSOCIATION
ALBUQUERQUE, NEW MEXICO



Dependable Cooling?

if you want the job done right
...do it with gas

SOUTHERN UNION  **GAS** COMPANY

Albuquerque National Bank
Head Office
123 Central Ave., NE
Albuquerque, N.M. 87101

Bulk Rate
U. S. Postage
PAID
Roswell, N. M.
Permit No. 47

To assure beauty
TOMORROW
build with concrete
TODAY



ARCHITECT — A. SCHNORF, EL PASO, TEXAS
CONSULTING ARCHITECT —
D. OSCHWALD, SANTA FE, NEW MEXICO
CONTRACTOR — HUNT BUILDING MARTS, INC.

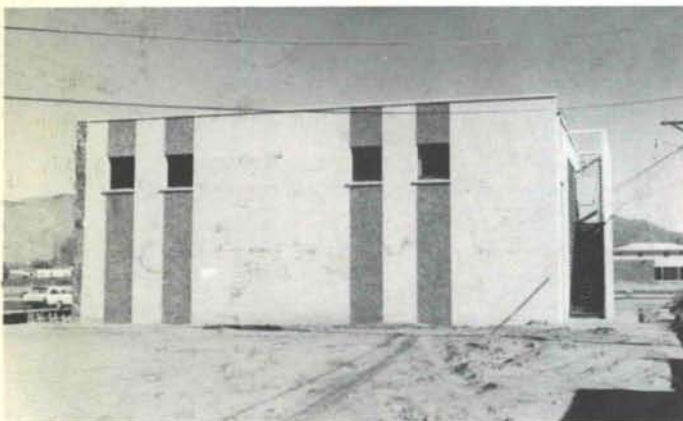

MULTIPLE USE OF ATTRACTIVE AND FUNCTIONAL CONCRETE SHADES AS USED IN THE NEW MEXICO CREDIT UNION BUILDING IN ALBUQUERQUE, NEW MEXICO.



HYDRO CONDUIT CORPORATION, SPECIALISTS IN CUSTOM PRECAST CONCRETE PRODUCTS, FABRICATED PRECAST CONCRETE VERTICAL FINS, COPING, SOLAR SCREEN COLUMNS, SOLAR SCREEN BEAMS, BANNISTER BEAMS, LANDING PANELS, CANOPY COLUMNS AND CANOPY BEAMS.

P R E C A S T C O N C R E T E - V E R S A T I L I T Y P E R S O N I F I E D



HYDRO CONDUIT CORPORATION

2800 SECOND ST., SW • ALBUQUERQUE, NEW MEXICO 87103