

FERGUSON, STEVENS, MALLORY & PEARL
ARCHITECTS

announce

The retirement of Gordon Ferguson
and the change of the firm name to

STEVENS, MALLORY, PEARL & CAMPBELL
ARCHITECTS

115 Amherst Drive, SE Albuquerque, N. M. 87106

new mexico architecture nma

Published bi-monthly by New Mexico Society of Architects, American Institute of Architects, a non-profit organization, Box 7415, Albuquerque, N. M. 87104. 505 242-4159. Editorial Correspondence should be addressed to John P. Conron, Box 935, Santa Fe, N. M. 87501.

Editorial Policy: Opinions expressed in all signed articles are those of the author and do not necessarily represent the official position of the publishing organization.

No responsibility will be assumed by the editor or publishing organization for unsolicited contributions. Return postage should accompany all unsolicited manuscripts.

Subscriptions: Write Circulation, New Mexico Architecture, Box 7415, Albuquerque, N. M. 87104. Single copy 50c. Yearly subscription \$2.50.

Change of address: Notifications should be sent to New Mexico Architecture, Box 7415, Albuquerque, N. M. 87104 at least 45 days prior to effective date. Please send both old and new addresses.

Advertising: Send requests for rates and information to New Mexico Architecture, Robert G. Mallory, 115 Amherst Drive S.E., Albuquerque, N. M. 87106. 505 255-8668.

Additional copies of NMA available from John P. Conron AIA/FAID, P. O. Box 935, Santa Fe, N. M. 87501.

ChemComp doesn't shrink from any job.

When you want minimized shrinkage cracking for absolute structural integrity, durability, and beauty, the concrete answer is ChemComp, Southwestern Portland's expansive cement. ChemComp is finished cement, not an additive or partial replacement. It greatly reduces maintenance and repair costs due to cracks. It generally eliminates the need for waterproof membranes or surface sealants. Check ChemComp's many advantages.

WRITE FOR FREE BROCHURE:
BOX 392, EL PASO, TEXAS 79943.



SOUTHWESTERN PORTLAND CEMENT COMPANY
MAKERS OF EL TORO CEMENTS / EL PASO, AMARILLO, ODESSA

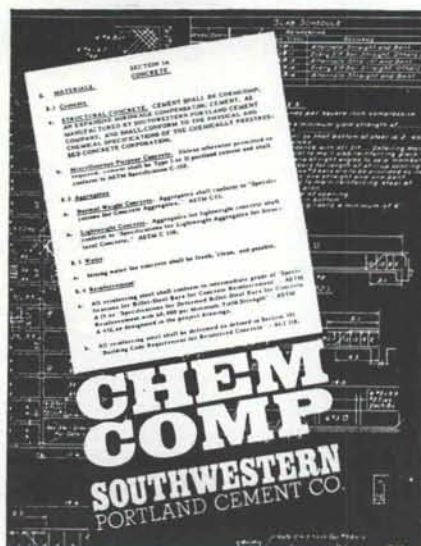

INDEX TO FIRMS cooperating in the public relation program of the NMA magazine, making possible its publication and the page upon which their message may be found.

Albuquerque Gravel Products.....	25
Albuquerque Testing Laboratory.....	7
Builders' Specialty Service, Inc.....	27
Builders Block & Stone Co., Inc.....	5
Building Corporation of America.....	24
Crego Block Co., Inc.....	2
Darwin, Tom L.....	4
Design Interiors, Inc.....	6
El Rey Stucco Co.....	7
Featherlite Tile Co.....	24
Hanley Paint Mfg. Co., Inc.....	24
Harris Glass Co., Inc.....	25
Hydro Conduit Corporation.....	28
Mason Contractors Association of NM.....	12
McGill & Co., George B.....	6
McMillan & Associates.....	7
Mountain States Insulation Co.....	8
Neumark Co., Inc.....	6
New Mexico Marble and Tile Co.....	4
Overhead Door Co. of Albuquerque.....	24
Prestressed Concrete Products, Inc.....	5
Public Service Co. of New Mexico.....	22
Rocky Mountain Stone Co.....	4
Santa Fe Builders Supply Co.....	7
San Vallé Tile Kilns.....	10
Southern Union Gas Company.....	25
Southwest Vermiculite Co.....	8
Southwestern Portland Cement Co.....	26
Stryco Sales, Inc.....	4
Unistrut New Mexico.....	25
University Book Store.....	27
Wellborn Paint Mfg. Co.....	27

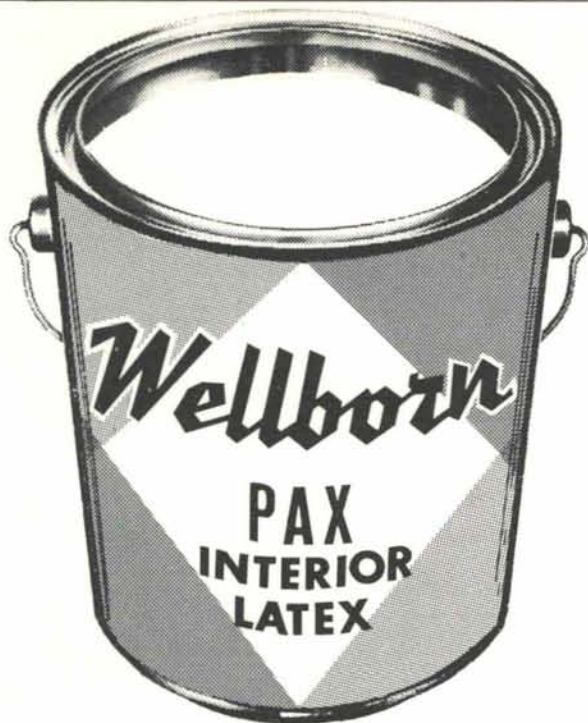

Call **BILL SUTTON**, your architectural paint representative for service.

WELLBORN PAINT MFG. CO.
215 ROSSMOOR RD. S. W. ALBUQUERQUE
Phone 877-5050

Shh-h!

Reduce Noise and
Meet OSHA
Requirements with

**"SONICPAC" Acoustical
Door and Frame Units—
40, 45 & 48 STC**



STANDARD UNITS
2068 TO 4080
4 WEEK DELIVERY

BUILDERS' SPECIALTY SERVICE, INC.
Post Office Box 2028, Santa Fe, New Mexico 87501

FROM CONCEPT TO COMPLETION



Griggs Exclusive
Push Back Chairs

Chairs Are For Sitting

Large people, little people, quiet people, squiggly people. Particular people. For assembly or auditorium seating to keep creatures of comfort happy, we ask you to sit down on the job and judge! Griggs Push Back Chairs are beautiful strong, comfortable and meant to welcome the contours of particular people.

Architects regularly use our design consultation services for:

Science labs / Offices / Artrooms / Dormitories /
Libraries / Auditorium seating / Home Economics
labs / Gymnasiums

**UNIVERSITY BOOK STORE
ALLIED SUPPLY CO.**

2122 Central, SE
Phone 243-1776
Albuquerque, N. M.

Dr. Sherman Smith
Administrative Vice-President
University of New Mexico
Albuquerque, N. M. 87106

Bulk Rate
U. S. Postage
PAID
Roswell, N. M.
Permit No. 47

Vol. 14, Nos. 9 & 10

UNCOMMONLY ATTRACTIVE ... and practical

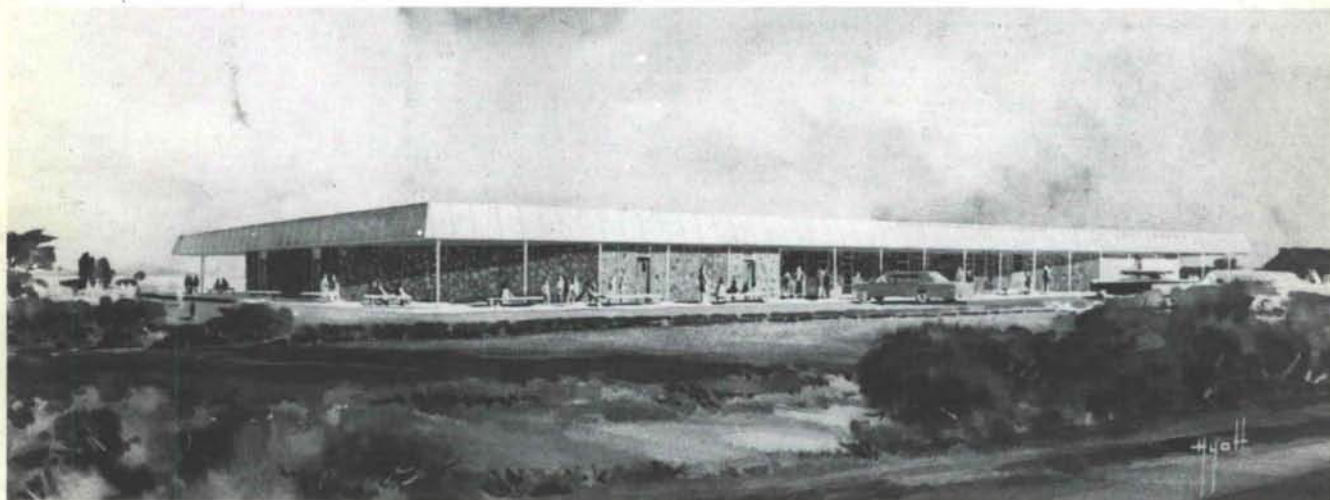

EXPOSED AGGREGATE CONCRETE PANEL CONSTRUCTION

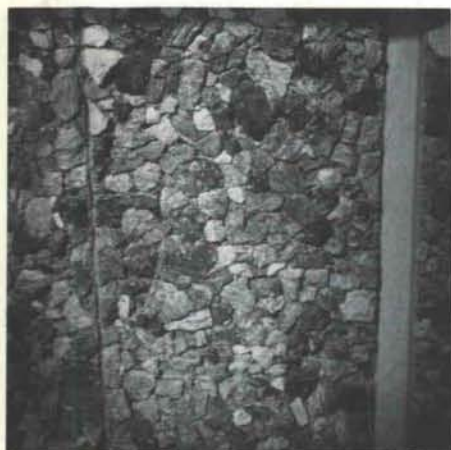

The Moriarty, N.M. Elementary School. Originally built in 1969, was recently enlarged to double capacity as the first phase of a master education plan for the city.

The building now contains sixteen classrooms, offices, library and learning resources rooms.

For an exterior treatment the architect chose local New Mexico stone aggregate for the precast concrete panels.

There were 86 such panels fabricated for the school by Hydro Conduit Corporation. Exposed aggregate concrete panels have given this building a maintenance free exterior and an attractiveness achieved with no other product.

ARCHITECT-ENGINEERS-KRUGER-LAKE & ASSOCIATES, ALBUQUERQUE NEW MEXICO



HYDRO CONDUIT CORPORATION

2800 SECOND STREET, SW - ALBUQUERQUE, NEW MEXICO 87103