

KEYSON HAS THE COATING

The interior and exterior of this bold new building was coated with **Keycrete** Cementitious coating. Applied directly to concrete block or poured concrete, **Keycrete** eliminates costly rubbing and finishing, gives color choice, pleasing texture and appreciable savings.

KEYSON APPLIED COATINGS, Inc.
502 General Patch, S. E., Phone 298-7597
ALBUQUERQUE, NEW MEXICO 87112



N. M. ZOOLOGICAL-BOTANICAL
STATE PARK OF THE SOUTHWEST

ARCHITECTS—CHAMBERS & CAMPBELL

CONTRACTOR—LEMBKE CONSTRUCTION CO., INC.

new mexico architecture

nma

Published bi-monthly, by the New Mexico Society of Architects American Institute of Architects, a non-profit organization, Box 7415, Albuquerque, N. M. 87104.

Editorial Correspondence: All correspondence should be addressed to John P. Conron, P. O. Box 935, Santa Fe, New Mexico 87501.

Editorial Policy: Opinions expressed in all signed articles are those of the author and do not necessarily represent the official position of the New Mexico Society of Architects, A.I.A.

No responsibility will be assumed by the editor or publishing organization for unsolicited contributions. Return postage should accompany all unsolicited manuscripts.

Subscriptions: Write Circulation New Mexico Architecture, Box 7415, Albuquerque, N. M. 87104. Single copy 50c. Yearly subscription \$2.50.

Change of address: Notifications should be sent to New Mexico Architecture, Box 7415, Albuquerque, N. M. 87104 at least 45 days prior to effective date. Please send both old and new addresses.

Advertising: Requests for rates and information relating to advertising should be addressed to New Mexico Architecture, Box 7415, Albuquerque, N. M. 87104, or Rob't. G. Mallory, 115 Amherst Dr. S. E., Albuquerque, N. M. 87106.

ARCHITECTURAL SYSTEMS COMPANY

ACOUSTICAL CEILINGS
BUILDER'S HARDWARE
DEMOUNTABLE
PARTITIONS

Box 3624
Albuquerque
345-3491

Earl A. Boule
Gerald P. Shultz A.H.C.
Don Welker

INDEX TO FIRMS cooperating in the public relation program of the NMA magazine, making possible its publication and the page upon which their message may be found.

Albuquerque Gravel Products Co.	5
Albuquerque Lumber Co.	4
Albuquerque Testing Laboratory	20
Architectural Systems Company	22
Baldrige Lumber Co., J. C.	20
Builders Block & Stone Co., Inc.	6
Carroll Co., Bill C.	20
Design Interiors, Inc.	7
El Rey Stucco Co.	6
Featherlite Buildings Products Co.	2
Featherlite Tile Co.	21
Goodrich Roofing	4
Hanley Paint Mfg. Co., Inc.	4
Hydro Conduit Corp.	24
James & Cooke, Inc.	4
Jaynes Corporation	20
Keyson Applied Coatings, Inc.	22
Kinney Brick Company, Inc.	20
McGill, Geo. B., & Co.	6
New Mexico Marble and Tile Co.	7
Prestressed Concrete Products, Inc.	23
Public Service Co. of New Mexico	8
Rocky Mountain Stone Co.	20
San Valle Tile Kilns	23
Santa Fe Builders Supply Co.	19
Southern Union Gas Co.	5
Southwest Vermiculite Co.	8
Stryco Sales, Inc.	7
Unistrut New Mexico	21
University Book Store	5
Wellborn Paint Mfg. Co.	21

PRESTRESSED CONCRETE The Stronger, Longer Lasting Roof

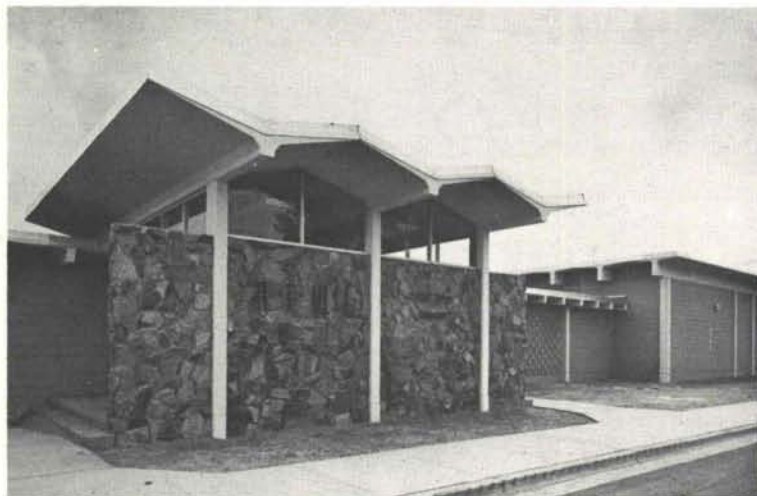

ENGINEER—U. S. Army Corps of Engineers
CONTRACTOR—Brennand Construction Co.

The new Science Lab Laser/Optics addition at Kirtland Air Force Base features a prestressed concrete single tee roof with Y members over the entrance. In one area this roof supports a 10 ton bridge crane. Economy, strength and maximum fire resistance are yours with a prestressed concrete roof.

PRESTRESSED 
CONCRETE PRODUCTS, INC.

1304 Menaul Blvd. N. E., Albuquerque, N. M. 87106 (505) 345-2536

Every once in a great while
there is a building
that *shouldn't* have
a **San Vallé**
clay tile roof.

But not often.

San Vallé
TILE KILNS

1717 N. HIGHLAND AVE., LOS ANGELES, CALIFORNIA 90028
PHONE: (213) 464-7289 • 464-7386

If it isn't clay...it isn't tile.

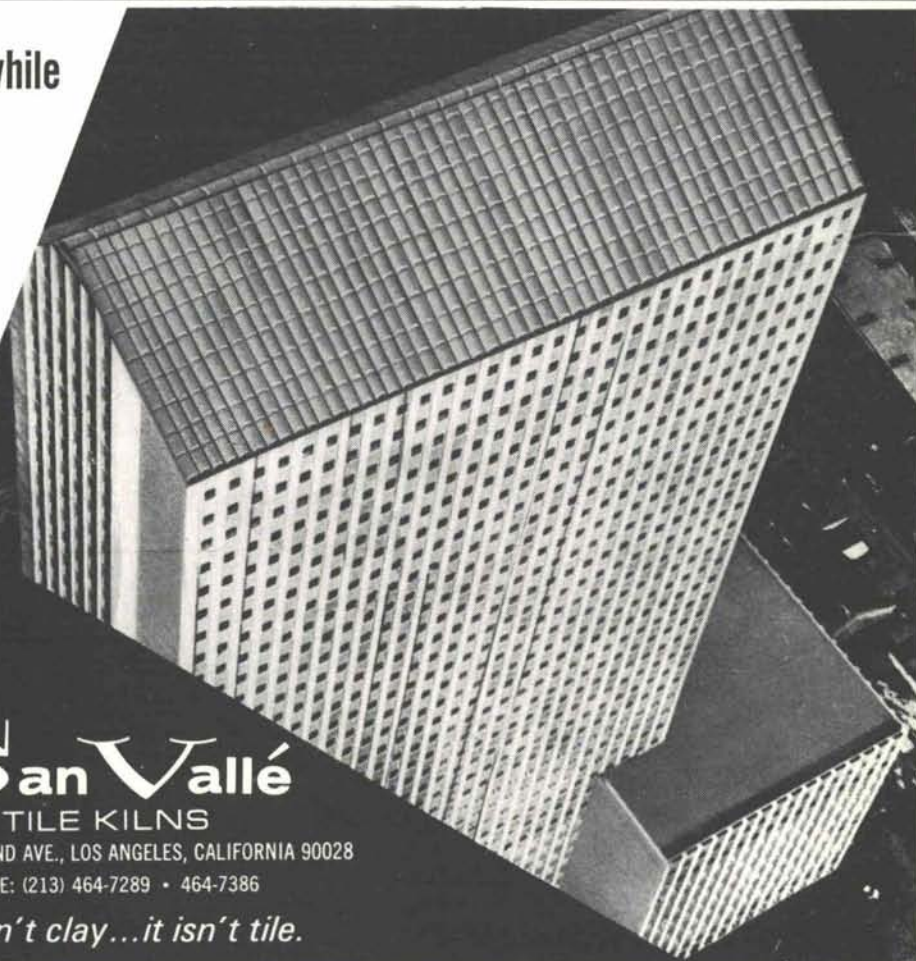

Mrs. Marjorie Mead Hooker
P. O. Box 10149
Albuquerque, N. M. 87114

Bulk Rate
U. S. Postage
PAID
Roswell, N. M.
Permit No. 47

Vol. 13, Nos. 7 & 8

the Prestressed Concrete Roof

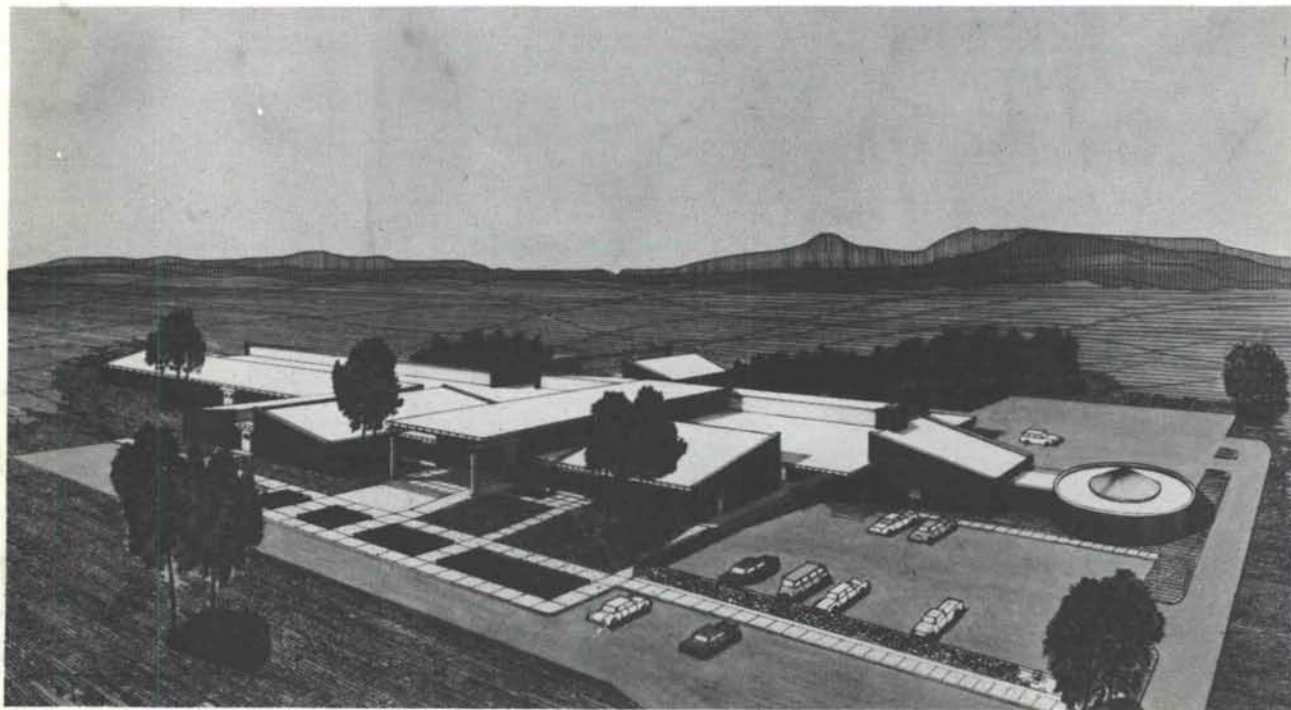

THE NORTHERN COLFAX COUNTY HOSPITAL IN RATON, NEW MEXICO

ARCHITECTS—
Crawford & Oravec

HOSPITAL CONSULTANT—
James A. Hamilton & Associates, Inc.,
Minneapolis, Minn.

CONTRACTOR—
John C. Cornell, Inc., Clovis, N.M.

The entire roof of this new hospital is of 8 foot wide prestressed concrete double tees, carrying the U.L. Label, for its fire retardent qualities. This concrete roof system met the requirements of the Hill-Burton Act, Department of Health, Education and Welfare and gave the community an attractive, long lasting public building. Precast concrete pillars were also fabricated by Hydro Conduit Corporation. The hospital contains 52 beds, plus all necessary facilities of a general hospital.



HYDRO CONDUIT CORPORATION

2800 SECOND ST., SW • ALBUQUERQUE, NEW MEXICO 87103