

10 Years 10

With this issue the "editorial staff" completes its tenth year of association with **New Mexico Architecture** magazine.

The September-October, 1960 issue of NMA contained a simple announcement —

New Editors for the **NMA**. With this issue the **NMA** enters an interim under new editors. John Conron and Bainbridge Bunting jointly will serve as editors during the year's absence of Dr. David Gebhard. David has taken a leave of absence from his post as director of the Roswell Museum to teach on a Fulbright appointment — architectural design and history at the University of Istanbul."

That "interim" period has lasted a little longer than the expected one year! David did return to the United States upon completion of his teaching assignment in Istanbul, but he landed at the University at Santa Barbara, California, rather than in Roswell, New Mexico.

The June issue of **Symposia** magazine wishes itself a Happy Fourth Birthday, and releases the statistic that "four years of **Symposia**—laid end to end—measures exactly forty-four linear feet." I can only counter with the deflating fact that 10 years of **New Mexico Architecture** measures some 7½ inches standing on the bookshelf.

It has been 60 challenging issues and ten fascinating years. And now on to the September-October issue and year eleven.

John P. Conron AIA/AID

Contributor to this issue . . .

Harvey Mudd II, a rancher in Arroyo Hondo, Taos County, a member of the state board of New Mexico Citizens for Clean Air and Water, and a Board Member of the John Muir Institute, came to

New Mexico five years ago from New York City. The quality of New Mexico's environment was a major reason for his coming to the state. For further information write to Box 748, Arroyo Hondo, New Mexico 87513.

new mexico architecture nma

Published bi-monthly, by the New Mexico Society of Architects American Institute of Architects, a non-profit organization, Box 7415, Albuquerque, N. M. 87104.

Editorial Correspondence: All correspondence should be addressed to John P. Conron, P. O. Box 935, Santa Fe, New Mexico 87501.

Editorial Policy: Opinions expressed in all signed articles are those of the author and do not necessarily represent the official position of the New Mexico Society of Architects, A.I.A.

No responsibility will be assumed by the editor or publishing organization for unsolicited contributions. Return postage should accompany all unsolicited manuscripts.

Subscriptions: Write Circulation New Mexico Architecture, Box 7415, Albuquerque, N. M. 87104. Single copy 50c. Yearly subscription \$2.50.

Change of address: Notifications should be sent to New Mexico Architecture, Box 7415, Albuquerque, N. M. 87104 at least 45 days prior to effective date. Please send both old and new addresses.

Advertising: Requests for rates and information relating to advertising should be addressed to New Mexico Architecture, Box 7415, Albuquerque, N. M. 87104. or Rob't. G. Mallory, 115 Amherst Dr. S. E., Albuquerque, N. M. 87106.

INDEX TO FIRMS cooperating in the public relation program of the NMA magazine, making possible its publication and the page upon which their message may be found.

Albuquerque Gravel Products Company	7
Albuquerque Lumber Company	4
Albuquerque Testing Laboratory	23
Architectural Systems Co.	23
Artesanos Imports, Inc.	23
Atlas Building Products Co.	14
Buffalo Forge Co.	21

Builders' Block & Stone Co., Inc.	6
Chateau Mill & Manufacturing Co., Inc.	21
Design Interiors, Inc.	8
El Rey Stucco Co.	5
Featherlite Tile Company	7
Frontier Roofing Co.	7
Goodrich Roofing Co.	4
Hanley Paint Mfg. Co., Inc.	7
Hydro Conduit Corp.	24
James & Cooke, Inc.	4
Jaynes Corporation	21
Keyson Applied Coatings, Inc.	6
Kinney Brick Co., Inc.	20
Landes, Zachary and Peterson Co.	6
Lumber Merchandisers Association	8
Mayhew Company, The	20
McGill, George B.	5
McMillan and Associates	20
New Mexico Marble and Tile Co.	23
Plasco, Inc.	20
Prestressed Concrete Products, Inc.	2
Public Service Company of New Mexico	14
Rocky Mountain Stone Co.	20
Southern Union Gas Co.	5
Southwest Vermiculite Co.	18
Stryco Sales, Inc.	21
Technical Service Co.	20
University Book Store	18
Wellborn Home Decorating Center	4
Whiting Co., Inc., Donald G.	2

ALBUQUERQUE TESTING LABORATORY

Sub-soil Investigations
For Structural and Dam Foundations

**Two Drills and Crews now
available for Prompt Service**

Laboratory Analysis and
Evaluation of Construction Materials

**All work done under the supervision
of Registered Professional Engineers**

532 Jefferson St. N.E. — P. O. Box 4101
Phone AL 5-8916 Albuquerque
Phone AL 5-1322 New Mexico

ARCHITECTURAL SYSTEMS COMPANY

ACOUSTICAL CEILINGS
BUILDER'S HARDWARE
DEMOUNTABLE
PARTITIONS

Box 3624
Albuquerque
345-3491

Earl A. Boule
Gerald P. Shultz A.H.C.
Don Welker

THE INFINITE ACCESS FLOOR

The sensible answer to the problem of under-floor accessibility for cables—heating, cooling, conduit, piping, conveyors, etc.

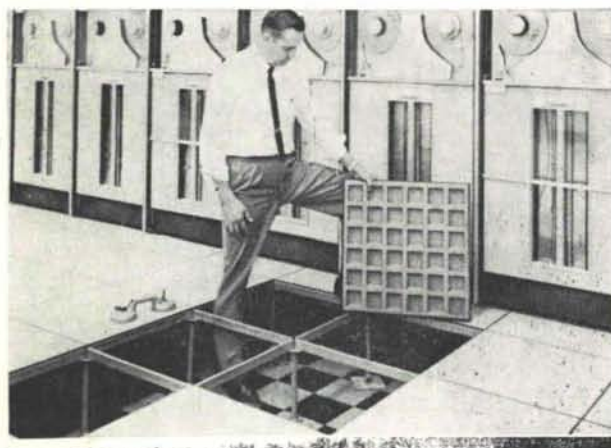

The Tate Floor System, as installed by New Mexico Marble & Tile Co. offers the advantages of: The high strength of steel, interchangeable floor panels, fire resistance, low cost, lateral stability, permanent floor level, cut-out flexibility, dimensional stability, unaffected by temperature or humidity, owners choice of floor covering.

Ask us for details of this
revolutionary floor system.

**NEW MEXICO
MARBLE AND TILE CO.**
414 Second St., S. W. Albuquerque, N. M.
P. O. Box 834 • Phone 243-5541

What is so special about
Artesanos' Mexican Tile?

Talavera

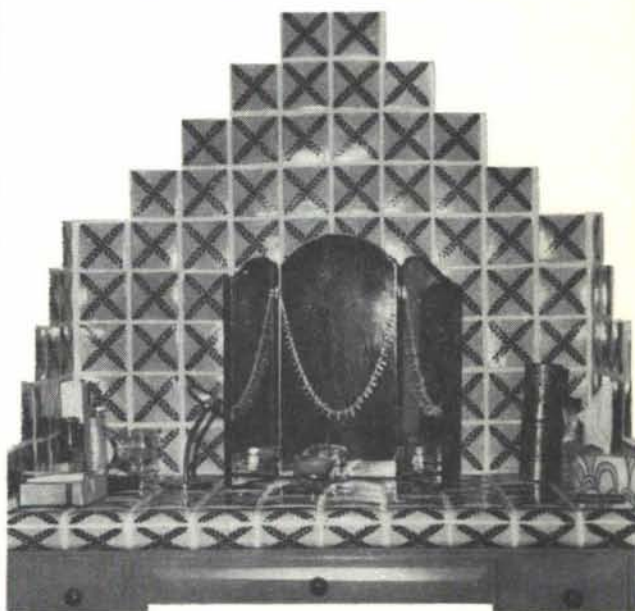

Artesanos Imports Co.

222½ GALISTEO STREET — PHONE 505-983-5563
SANTA FE, N.M. 87501

John Gaw Meem, FALA
Box 1924
Santa Fe, N.M. 87501

Bulk Rate
U. S. Postage
PAID
Roswell, N. M.
Permit No. 47

CONCRETE . . .

THE VERSATILE, ADAPTABLE BUILDING MATERIAL OF LASTING BEAUTY.

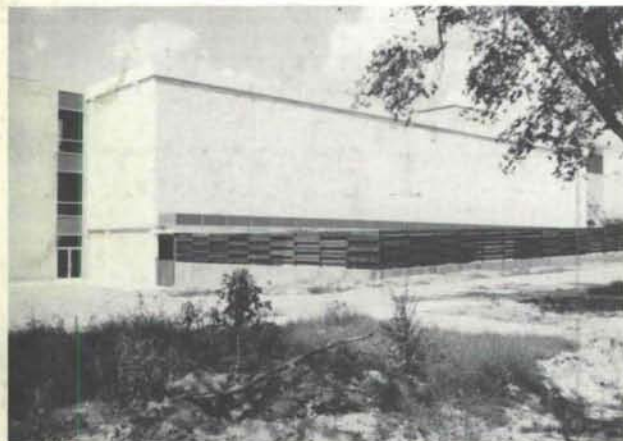

New Mexico architecture
LIBRARIES - UNIVERSITY OF
NEW MEXICO
Received on: 04-20-90

O'Donnell Hall, Graduate Facility, College of Teacher Education, New Mexico State University, University Park, N. M., a classic example of the use of concrete in virtually every phase of the structure. A three-story high structure of cast-in-place concrete columns and beams with prestressed concrete tee floor and roof slabs.

The framework is faced with precast exposed aggregate concrete panels, varying in color and texture to distinguish between the different parts of the building; a pinkish, coarse aggregate for the panels of the main structure; a white and small aggregate for the parapet panels; and ochre colored, large aggregate and fluted wall slabs at the elevated auditorium.

Retaining walls, garden walls and paved areas of exposed aggregate finish and an exterior stair with center string and cantilevered steps of terrazzo as well as circular terrazzo benches extend the material quality of the building over into its surroundings.



KRUGER, LAKE and HENDERSON
ASSOCIATED ARCHITECTS
AND ENGINEERS



HYDRO CONDUIT CORPORATION

2800 SECOND ST., SW • ALBUQUERQUE, NEW MEXICO 87103