

ALWAYS SPECIFY

# STRESSCRETE SLABS

PERFECT FOR . . .

- APARTMENT
  - SCHOOL
  - MOTEL
- CONSTRUCTION**

Fire-safe, Low-Maintenance Roofs  
and Floors by . . .

THE



**BUILDING PRODUCTS CO.**

P. O. BOX 9977 • EL PASO, TEXAS • PHONE 772-1451

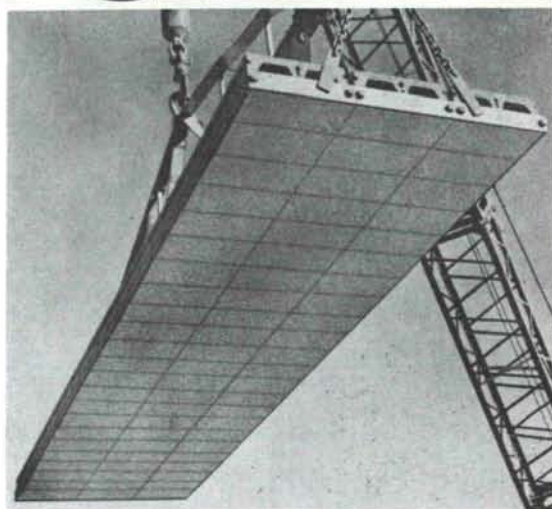

## *new mexico architecture*

**nma**

Published bi-monthly, by the New Mexico Society of Architects American Institute of Architects, a non-profit organization, Box 7415, Albuquerque, N. M. 87104

**Editorial Correspondence:** All correspondence should be addressed to John P. Conron, P. O. Box 935, Santa Fe, New Mexico 87501.

**Editorial Policy:** Opinions expressed in all signed articles are those of the author and do not necessarily represent the official position of the New Mexico Society of Architects, A.I.A.

No responsibility will be assumed by the editor or publishing organization for unsolicited contributions. Return postage should accompany all unsolicited manuscripts.

**Subscriptions:** Write Circulation New Mexico Architecture, Box 7415, Albuquerque, N. M. 87104. Single copy 50c. Yearly subscription \$2.50.

**Change of address:** Notifications should be sent to New Mexico Architecture, Box 7415, Albuquerque, N. M. 87104 at least 45 days prior to effective date. Please send both old and new addresses.

**Advertising:** Requests for rates and information relating to advertising should be addressed to New Mexico Architecture, Box 7415, Albuquerque, N. M. 87104, or Rob't. G. Mallory, 115 Amherst Dr. S. E., Albuquerque, N. M. 87106.

### INDEX TO FIRMS

Cooperating in the public relation program of the NMA magazine, making possible its publication and the page upon which their message may be found.

Albuquerque Blueprint Company ..... 20  
Albuquerque Gravel Products Company ..... 4

Albuquerque Lumber Company .....	7
Albuquerque Testing Laboratory .....	20
Atlas Building Products Co. ....	22
Baldrige Lumber Company .....	20
Builders' Block & Stone Co., Inc. ....	2
Design Interiors, Inc. ....	6
Featherlite Tile Company .....	8
Frontier Roofing Co. ....	5
Hanley Paint Mfg. Co., Inc. ....	4
Hunter-Hayes Elevator Co. ....	7
Hydro Conduit Corp. ....	24
Jaynes Corporation .....	21
Kinney Brick Co., Inc. ....	20
Landes, Zachary and Peterson Co. ....	6
Lath and Plaster Supply Co., Inc. ....	21
Lumber Merchandisers Association .....	6
McGill, George B. ....	23
McMurtry Paint and Glass .....	7
New Mexico Marble and Tile Co. ....	21
Prestressed Concrete Products, Inc. ....	8
Public Service Co. of New Mexico .....	2
Rio Grande Steel Co. ....	5
Southern Union Gas Co. ....	23
Southwestern Vermiculite Co. ....	4
Stryco Sales, Inc. ....	20
University Book Store .....	5
Wellborn Home Decorating Center .....	8

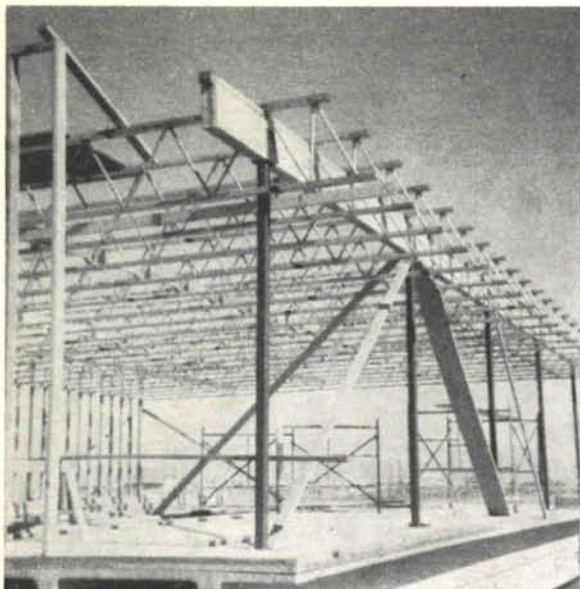

"I have used many types of structural materials and I consider TRUS JOIST one of the best time savers by ease of installation, light in weight and a very well engineered product."

This is Lloyd E. Gibson, contractor, speaking of the advantages of the TRUS JOIST system. He's a man who spends a great deal of time on the job site supervising work. He knows construction. He knows costs. He knows TRUS JOIST.

Building:  
Albuquerque Metropolitan Arroyo Flood  
Control Authority  
Architect:  
George Wynn  
Contractor:  
Lloyd E. Gibson



**George B. McGill**

7100 Constitution Avenue N.E.  
Albuquerque 505/256-2058

The Staff of  
New Mexico Architecture  
wishes each of you a



**FLUFFY DRYING?**

if you want the job done right  
...do it with gas

SOUTHERN UNION  **GAS** COMPANY



New Mexico architecture  
LIBRARIES - UNIVERSITY OF  
NEW MEXICO  
Received on: 04-20-90

John Gaw Meem, FAIA  
Box 1924  
Santa Fe, N.M. 87501

Bulk Rate  
U. S. Postage  
**PAID**  
Roswell, N. M.  
Permit No. 47

# PERMANENCE PERSONIFIED



ARCHITECT — PHILLIPPE REGISTER, SANTA FE  
CONTRACTOR — WHITTAKER CORP. ALBUQUERQUE

THE IMAGINATIVE USE  
OF CONCRETE TO  
CREATE BUILDINGS  
WITH LONGER  
LIFE AND BEAUTY.

A NEW BUILDING FOR THE  
COLLEGE OF SANTA FE WHERE  
A VARIETY OF USES OF  
CONCRETE WERE INCORPOR-  
ATED. SINGLE TEE PRESTRESSED  
CONCRETE ROOF. PRECAST  
CONCRETE WALL PANELS,  
ENTRANCE VAULTS AND  
PLANTER BOXES, ALL  
FABRICATED BY  
HYDRO CONDUIT CORPORATION.

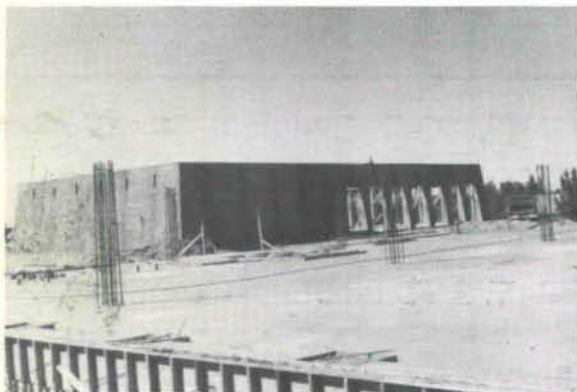

**HYDRO CONDUIT CORPORATION**

2800 SECOND ST., SW • ALBUQUERQUE, NEW MEXICO 87103