



A Swimming Pool Enclosure

Robert E. Plettenberg, A.I.A., Architect



Looking towards the pool enclosure from the patio.

The house was first designed and built by an out-of-state architect at his Santa Fe residence. The theme of the design was determined by the owner's interest in Japanese art and architecture as well as his collection of oriental wall hangings, paintings, statuary, etc. This theme was interpreted in design by a 12 ft. ceiling, controlled sunlight patterns on interior wall surfaces where tapestries were hung and a Japanese feeling in the patio landscape design, including one most successful trimming and training of a pinon that would look completely at home in the grounds of the Katsura Palace in Kyoto, Japan.

Dr. Payne S. Harris, M.D., and his wife were attracted to this house when it appeared in the real estate market. They liked particularly the oriental feeling of the building and the very high wall that completely enclosed the house, swimming pool and landscaped patio. This high patio wall afforded complete privacy,

as well as some wind protection for the exterior living areas. They soon learned that even the privacy of a high patio wall did not protect them from the cold Santa Fe nights, strong springtime winds, nor the cooling effect of the high evaporation rate of the dry climate.

Architect Robert E. Plettenberg was commissioned to design a pool enclosure that would complete their privacy and extend the swimming season, as well as afford the proper ecological environment for the considerable tropical planting intended by Mrs. Harris. Design points considered pertinent were: maximum sunlight penetration into this area (there is little sunlight admitted into the existing house); maximum retention of humidity from the pool was to be made available into the house itself to offset the abnormally dry climate, and an aesthetic quality that would complement both the existing house and the clients' desires, as well as their possessions, which also had an oriental origin or design quality.



The walled-in patio can be seen through the sliding doors.

Structural systems were explored that would support a light-admitting roof, enclose the pool so as to give the proper climate control and completely tie the guest house to the pool and main house so that the enclosed and controlled climate would be the same for all areas. Light aluminum trusses and other similar metal systems were abandoned as not being compatible with the existing character of construction, and eventually a very simple direct (and possibly "oriental") system of posts and beams was decided upon. The roof configuration was to be gabled to give proper moisture run-off control which was necessary due to the fibre-glass type of roofing.

The resulting pool enclosure satisfied the architect, and the owners are enjoying an architectural experience possibly unknown in Santa Fe. They are able to sit in light weight clothing at a poolside which is bathed in warm sunshine and surrounded by tropical planting. An ever-so-occasional drop of con-

densation drips onto the mirror surface of a quiet pool and forms ever-widening circles. From this warm and comfortable environment they look out through large glass doors into a high walled garden with a heavy blanket of fresh snow piled onto shrubbery and onto the branches of an exquisitely pruned pinon tree which is flanked by flagstone steps and planting tubs. This is an exciting experience — beautiful and serene to contemplate.

The structure is equally exciting at night when the negative becomes the positive. The light source of the day is absent and the normally black silhouetted beams against a bright roof shell become lighted by artificial means hidden below. The light-transmitting ceiling is then black and it is quietly and deeply reflected in the pool below. A full moon rises above a nearby mountain and the roof canopy turns to a radiant silver web.

—Robert E. Plettenberg

OUR 28TH YEAR CLIMATE DESIGNING
PAINT FOR THE SOUTHWEST

HANLEY'S *and the*



IN ARCHITECTURAL
QUALITY PAINTS

**SUNFOE
AMBASSADOR**



HANLEY PAINT MFG. CO., INC.

EL PASO, TEXAS
PH. 532-6921
755-9821

ALBUQUERQUE
NEW MEXICO
PH. 265-1524

COMMON
BRICK

HOLLOW
STRUCTURAL
TILE

FACE
BRICK

SCR and HOLLOW
BRICK

distributors for

acme
BRICK COMPANY

samples & literature
on request

**KINNEY BRICK
COMPANY, INC.**

P. O. Box 86
Ph. TRinity 7-1130
Office at Brick & Tile Works
5 Miles South on Second Street
Albuquerque, New Mexico

We invite you to consider us as
your concrete headquarters
Albuquerque's Quality Concrete.

**Albuquerque Gravel
Products Company**

Albuquerque, New Mexico

600 John St., SE Phone CH 2-5265

**How to
widen your roof deck
design latitude,
save your client money**

**CUT WEIGHT FACTOR
BY 50% TO OVER 80%**

Zonolite* Insulating Concrete in roof decks weighs up to 50% less than gypsum . . . 1/6 as much as structural concrete. It's applicable with form boards, metal decks, or pre-stressed concrete systems. You get incombustible, permanent, monolithic decks plus insulating, value which saves money on heating, cooling equipment.

What's more, we certify it will be applied as you specify—exactly. Your Zonolite representative has details.

Southwest Vermiculite Co.

1822 First Street, Northwest, Albuquerque, New Mexico
Phone CHapel 7-2244

ZONOLITE INSULATING CONCRETE ROOF DECKS

* Reg. trade mark of Zonolite Div., W. R. Grace & Co.



TINGLEY COLISEUM
New Mexico State Fair Grounds

Bradbury and Stamm Construction Co., Contractors
Brittelle - Ginner & Dekker, Assoc. Arch. - Eng.
CREGO MASONRY UNITS USED THROUGHOUT

CREGO BLOCK CO., Inc.

6026 - Second NW
Albuquerque, N. Mexico
344-3475

1311 Siler Road
Santa Fe, N. Mexico
983-7341

Makers of the finest Autoclave Blocks in New Mexico
Meeting or surpassing ASTM minimum code requirements

ARCHITECTS — BUILDERS

Visit Our Showrooms—displaying such products as;

- Normal, all sizes of Scoria Blocks
- "SLUMPROK" Double faced hollowcore only by CREGO. Soft shadows & highlights, in 4 colors.
- SPECIAL, Lightweight (25#) Scoria Block with 1" sidewalls — extra large cores — only by CREGO —See Photo
- SHADOW, Sculptured & Sun Screen blocks in all sizes and varieties
- Miscellaneous materials of interest

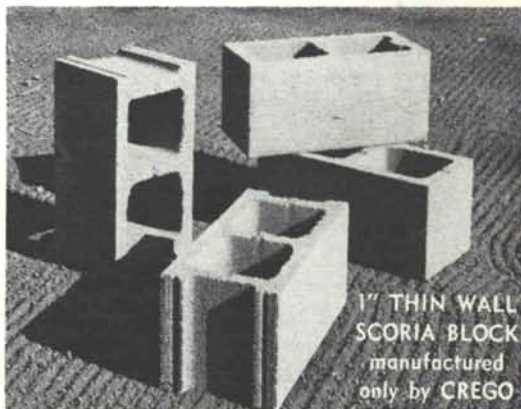

1" THIN WALL
SCORIA BLOCK
manufactured
only by CREGO

6 million gallon (Pritzker-System) water reservoir constructed for the City of Albuquerque, New Mexico.

Walls are pre-cast, pre-stressed curved shells with the roof constructed of pre-stressed curved single tees.

When finished, the pre-stressed roof tees form a circular, parabolic dome.

ENGINEER
Gordon Herkenhoff & Associates

CONTRACTOR
Universal Construction, Inc.

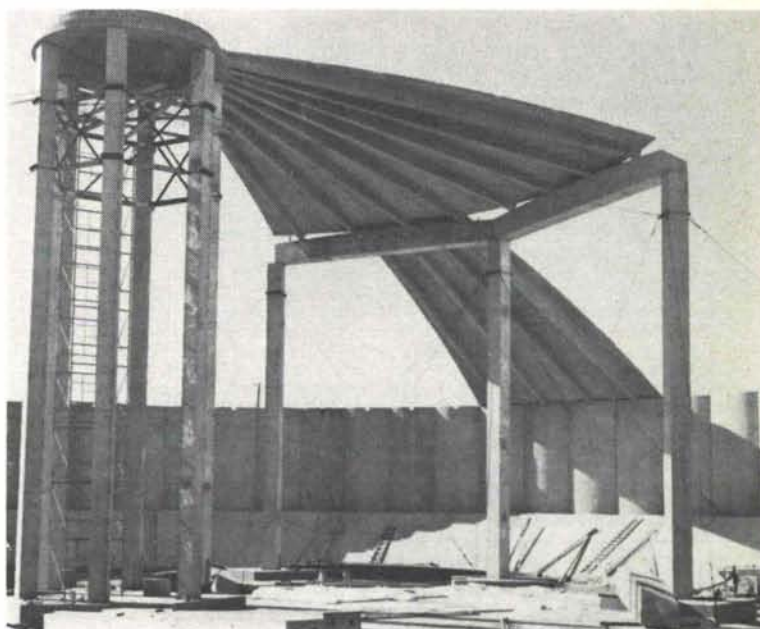

HYDRO CONDUIT CORPORATION

FORMERLY MARTIN MARIETTA
2800 Second St., S.W. ● Albuquerque, New Mexico



To the person who has everything . . .

send a gift subscription to NEW MEXICO ARCHITECTURE
 And it is only \$2.50 for a one year subscription

A gift card will be sent in your name. Send all information (and money) to:
 New Mexico Architecture, Box 290, University Station, Albuquerque, New Mexico

ULTIMATE CONVENIENCE . . .

OVERHEAD GARAGE DOOR OPENER

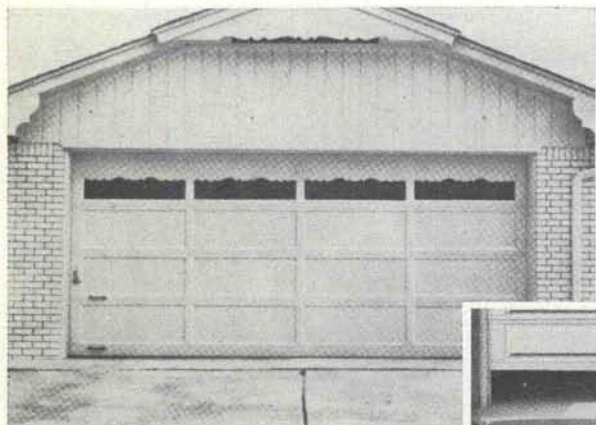

The "OVERHEAD DOOR" Auto-mate radio controlled door operator is your silent servant. This "live modern" device operates with the touch of a button on your car's dash, unlocking and raising the door. A second touch on the button closes and locks the door behind you. The Auto-mate Operator provides valuable personal protection . . . no more getting out of the car during storms, or in the dark, to unlock your door. Your Auto-mate operated door cannot be opened by another transmitter. Your automatic car deserves an automatic garage door. Available for both residential and commercial installation on wood, steel or aluminum overhead doors.

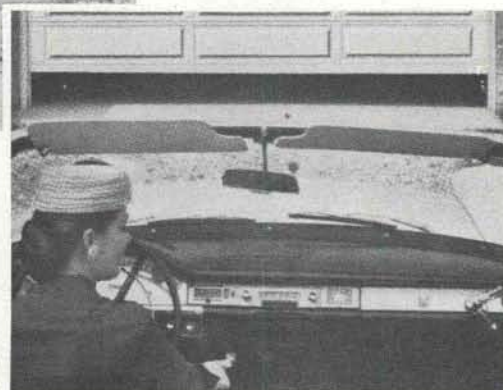

**WELCH-ERWIN
 CORPORATION**

Overhead Door Co. of Albuquerque

4019-C Edith Blvd., N. E. • Phone 344-3547
 P. O. Box 681 • Albuquerque, New Mexico