

Chaparral Junior High School
Alamogordo, N. M.



Architects: Wolgamood, Millington and Associates, A. I. A., Santa Fe, New Mexico

Photograph by I. B. Lindenthal

You can always count on

THE ATLAS BUILDING PRODUCTS CO.
200 N. GLENWOOD DRIVE • EL PASO, TEXAS

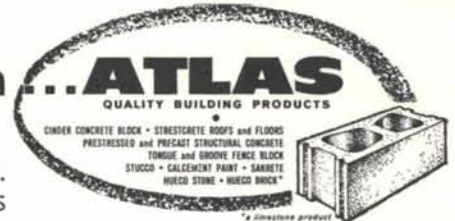

Adjustable anchoring system solves problem of fastening railings to thin precast treads



Many of the problems of securely anchoring metal railings to concrete stairs have been overcome by an adjustable anchoring system developed by Blumcraft of Pittsburgh.

Heretofore, two conventional methods have most frequently been used to fasten metal railings to concrete:

1. Drill into the concrete and insert expansion shields.
2. Build steel anchors into the concrete, drill and tap the steel anchors for fastening the posts.

Both methods obviously require expensive field labor, and if the drilling is not perfect, vertical alignment of the posts is not possible.

Blumcraft's new adjustable anchoring system provides these advantages:

- Reduces costly field labor.
- Permits adjustability for post alignment.
- Eliminates breakage in masonry when drilling for expansion bolts.
- Provides extreme rigidity through sound structural supports.
- Prongs can be welded to reinforced steel in the concrete, so that the anchors form an integral part of the stair.
- Built-in anchors will not work loose, as may happen to applied expansion shields.
- Posts can be mounted at extreme edge of stair, permitting use of the full width of the stair.
- Permits side-mounting of posts to thin precast treads as narrow as 2", as well as to wood plank stairs and conventional concrete stairs.
- Decorative trim can be applied to the anchor at the edge of the tread.
- For through-tread mountings Blumcraft provides sleeves for building into the precast treads.

As pointed out by Blumcraft, the railing is only as strong as the anchoring to which it is applied.

ANNUAL MEETING AND CONFERENCE

The annual meeting of the New Mexico chapter AIA is scheduled to meet in Albuquerque on April 6 and 7. The chapter meeting will be held in conjunction with a conference on Church Architecture which is jointly sponsored by the Chapter, the Albuquerque Ministerial Alliance and the Department of Architecture, UNM. Don Schlegel, Chairman of the Albuquerque Division, AIA, announces the following program:

Friday, April 6.

9:00 Registration.

10:00 Keynote speech, "Religious Symbolism," speaker to be announced.

11:00 Panel discussion on same subject by ministers of four different faiths.

12:15 Luncheon, Student Union Building.

2:00 Lecture, "Symbolism in Earlier Church Architecture," Dr. Bainbridge Bunting, Assoc. Prof., UNM.

2:45 Informal discussion and questions.

3:00 Lecture, "Symbolism in Modern Church Architecture," Dr. David Gebhard, Director Gallery, University of California at Santa Barbara.

3:45 Informal discussion and questions.

7:00 Dinner, Student Union Building.

8:15 Lectures, "Role of the Crafts in Church Architecture," Prof. John Tatschl, UNM faculty. One other speaker to be announced.

Saturday, April 9.

9:00 Workshop on "Developing the Master Plan and Programming a Church Building" Robert Fairburn and John Udy. This will be a very informal discussion designed primarily for church building committeemen.

12:00 AIA Luncheon, Student Union Building.

1:00 AIA Business meeting with installation of officers. The meetings are open to anyone wishing to attend. There will be a nominal registration fee.

DEATH OF HUGO ZEHNER

Hugo Zehner died in Denver on February second after suffering a heart attack the preceding day. From 1930 until his retirement in 1955, Mr. Zehner practiced architecture in Santa Fe where he was associated with John Gaw Meem. They designed many public buildings in the state including several of the handsomest structures on the UNM campus. A native of Belleville, Illinois, Mr. Zehner was 74 years old. Members of the New Mexico chapter of AIA extend their sympathy to Mrs. Zehner.

Albuquerque

BLUEPRINT COMPANY

Albuquerque's Oldest Blue Print Company — Since 1928



BLUE PRINTS • BLACK & WHITE
PRINTS • PHOTO COPIES • CAM-
ERA REPRODUCTIONS • MULTI-
LITH PRINTING



Exclusive Distributor for Keuffel & Esser

A. S. KIRKPATRICK, JR., MGR.

514 FOURTH ST., N.W. Ph. CH 3-3521

PAUL E. HEGGEM, MGR.

613 SAN MATEO, N.E. Ph. AL 5-8753

ALBUQUERQUE, NEW MEXICO

COMMON
BRICK
FACE
BRICK

HOLLOW
STRUCTURAL
TILE
SCR and HOLLOW
BRICK

distributors for

acme
BRICK COMPANY

samples & literature
on request

KINNEY BRICK COMPANY, INC.

P. O. Box 86

Ph. TRinity 7-1130

Office at Brick & Tile Works
5 Miles South on Second Street
Albuquerque, New Mexico

ALBUQUERQUE TESTING LABORATORY

Sub-soil Investigations
For Structural and Dam Foundations

Two Drills and Crews now
available for Prompt Service

Laboratory Analysis and
Evaluation of Construction Materials

All work done under the supervision
of Registered Professional Engineers

532 Jefferson St., N.E. — P. O. Box 4101
Phone AL 5-8916 Albuquerque
Phone AL 5-1322 New Mexico

general
pumice
corporation

santa fe
new
mexico

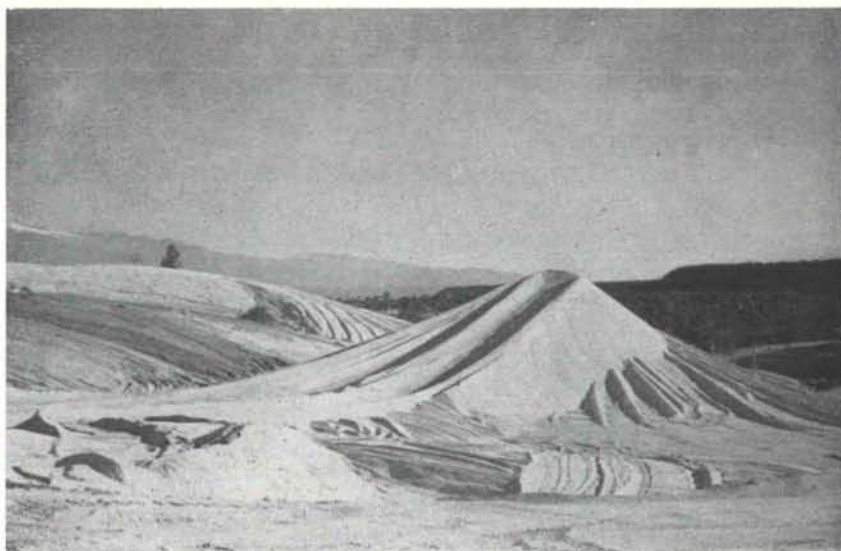

LEGGETTE - BRYANT, Inc. Albuquerque

- Acoustical Contractors and Distributors
- Zonolite Insulating Roof Decks
- Asbestospray Fireproofing and Acoustical
 - Pella Wood Folding Doors and Partitions
 - Movawall Movable Partitions
 - Lemlar Sun Control Louvres
 - Cepco Translucent Ceilings

DEPENDABLE AND BONDABLE

CHapel 3-7845

BUILDERS! CUT COSTS!
PROVEN STRENGTH —
SELECT LUMBER

AUTHORIZED
FABRICATOR

SANFORD
Gri-P-late
ROOF TRUSSES

• CABINET SHOP and DOOR UNITS

FRIENDLY FOLKS • FOLO-THRU SERVICE

BROADWAY LUMBER CO.
425 BROADWAY NE
DIAL 242-5221 • ALBUQUERQUE



CONTRIBUTORS TO THIS ISSUE

Harold Benson, Jr., is design critic in architecture at the UNM and author of the article on Winrock Center in the May-June, 1961 *NMA*. He will be a Fulbright professor of architecture next year at the University of Pakistan.

Jose Luis Yguado, a graduate in landscape architecture from the University of California, opened his office in Albuquerque in 1958. Currently he is landscape designer for St. Michael's College, Santa Fe.

INDEX OF ADVERTISERS

Air Conditioning Equipment Co.	20
Albuquerque Blueprint Company	29
Albuquerque Gravel Products Company	27
Albuquerque Testing Laboratory	29
American Marietta Company	13
Atlas Building Products Company	28
The Banes Company, Inc.	13
Blue Streak Reproductions	16
Blumcraft of Pittsburg	2 and 28
Broadway Lumber Co.	30
Builders Block & Stone Co., Inc.	4
Builders Block & Supply Co., Inc.	4
Crego Block Co., Inc.	24
Eckerts, Incorporated	20
Eggers, J. C. Company	24
General Pumice Corporation	30
Glen-Mar Door Manufacturing Co.	26
Kinney Brick Company, Inc.	29
Lavaland Heights Block Co., Inc.	14
McCaffrey-Way Materials & Supply Co., Inc.	16
Leggette-Bryant, Inc.	30
Miller & Smith Mfg. Co., Inc.	10
Monarch Tile Manufacturing, Inc.	31
Mountain States Telephone & Telegraph	24
New Mexico Marble and Tile Co., Inc.	4
New Mexico Pipe Trades Industry	23
Edgar D. Otto & Sons, Inc.	32
Perfection Truss Co.	16
Portland Cement Association	6 and 10
Southern Union Gas Company	6
Southwest Vermiculite Co.	26
Stryco Sales, Inc.	4
Wellborn Paint Mfg. Co.	20
Western Empire Builders Supply	16



MEMBER PUBLISHERS ARCHITECTURAL COMPONENTS. 16 official Publications of Components of the American Institute of Architects in 26 key states. Advertising and listing in Standard Rate and Data Service. Headquarters, 120 Madison Ave., Detroit, 26, Michigan. Woodward 1-6700. Eastern office, 18 East 56 St., New York City, 22. PLaza 5-3180. Area Representative, N.M.A., 117 Quincy N.E., Albuquerque. ALpine 5-7560.