

## SUNSET MEMORIAL MAUSOLEUM

*Architects: Nesmith & Lane, El Paso, and Brittelle, Ginner & Associates, Albuquerque.*

*General contractors: Underwood and Testman.*

*Crypt contractors: J. C. Milne, Portland, Oregon.*

*Owners: Mr. & Mrs. C. T. French, President & Vice President, Mr. & Mrs. Jack Stewart, Secretary & Treasurer.*

Of reinforced concrete and steel frame construction, this building consists of three major areas: a crypt containing 1230 crypts, a spacious memorial hall which also contains 15 tandem crypts, and an administration wing. The main block containing the memorial hall will be faced with shell stone on the exterior and walnut paneling

## WORK IN PROGRESS ALBUQUERQUE, NEW MEXICO

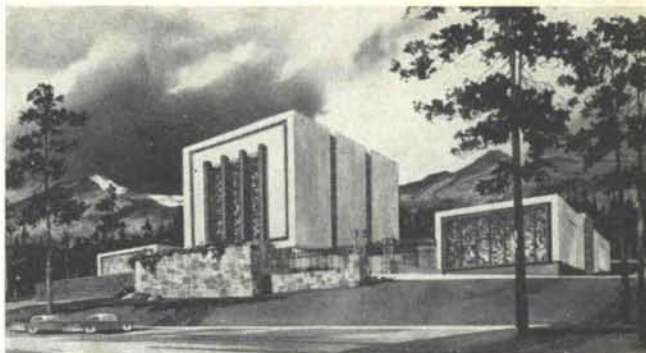

within. Six varieties of Italian marble will be used in different parts of the mausoleum: (Italian Pearl Beige, St. Clair Golden Vein, Swedish Cippolino, Rose Cecile, Verde Antique, Bois de Jourdan). Crypt openings will be closed with marble slabs and each crypt will be equipped with a vent pipe and drain pipe.

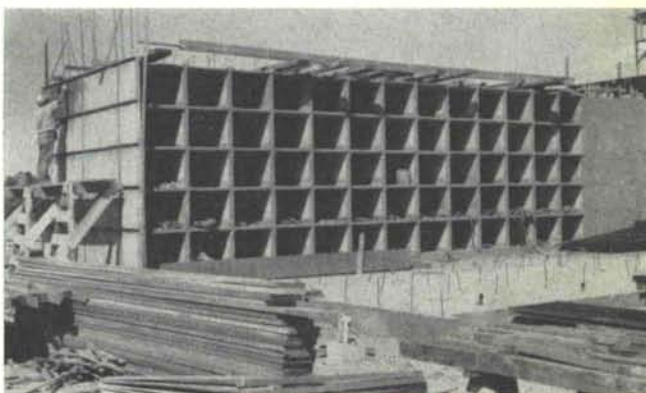
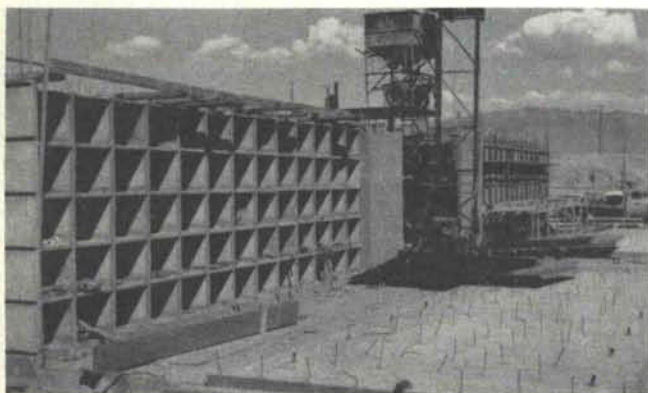

**BETTER**  
**Weatherstrips**  
**Caulking**  
**Installation**  
**Service**  
**Cooperation**



**WEATHER FEND CO.**  
*"Leaders in Weather Protection"*  
P. O. Box 1421  
1910 Broadway NE  
Albuquerque, N. M.  
Phone CH 3-4361

## ALBUQUERQUE TESTING LABORATORY

Sub-soil Investigation  
For Structural Foundations  
Laboratory Analysis and  
Evaluation of Construction  
Materials

532 Jefferson St., NE — P. O. Box 4101  
Phone AL 5-8916 — Albuquerque, N. M.



general  
pumice  
corporation

santa fe  
new  
mexico

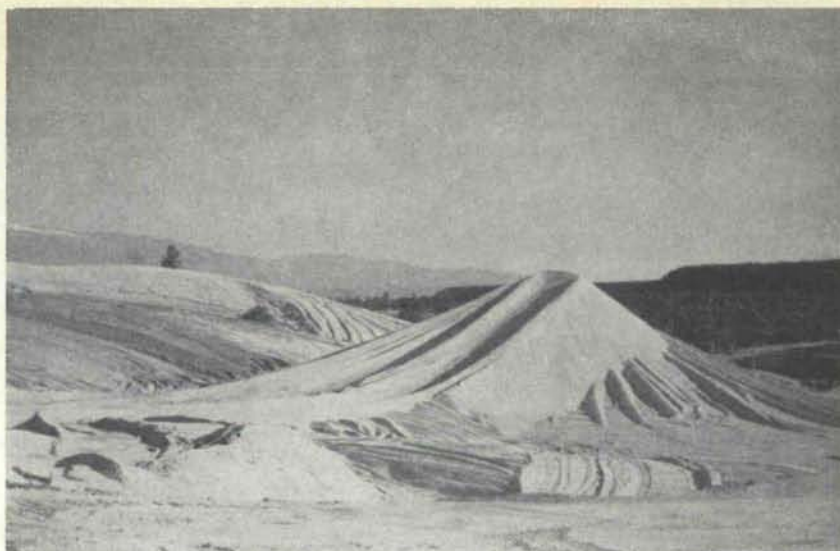

FORMICA . . . the new romance  
in laminated plastics.

Sink tops, cabinet tops, counters, bars, display areas . . . these are but a few of the many uses you have with Formica. Formica will not crack or craze, is unharmed by alcohol, fruit acids, boiling water or temperatures up to 275 degrees. Nine-teen exciting new colors to choose from. Use this attractive, durable plastic laminate for all of your home building needs.

Distributed by



PHONE DIAMOND 4-3437  
312 INDUSTRIAL NE P. O. BOX 1098  
ALBUQUERQUE, NEW MEXICO

More doors for the choosing  
More door for the money

WHEN YOU SPECIFY

## CRAWFORD DOORS

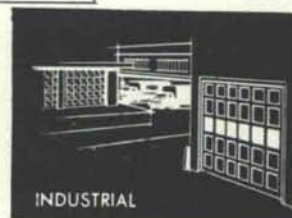
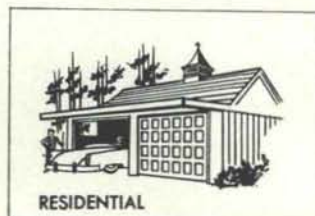

Yes, look to Crawford for all the door models, styles and sizes you'll ever need . . . residential, industrial or service station. Designed to complement any style of architecture . . . engineered for "feather-touch" operation . . . built to last a trouble-free lifetime. That, in a nutshell, is why you should specify Crawford Doors.

### CRAWFORD DOOR SALES of NEW MEXICO

Division of Welch-Erwin Corporation  
1726 LOMAS BLVD., N.E. ALBUQUERQUE