

1991

# Three Kokopelli Power-Songs: for clarinet, violin, 'cello, and piano

Michael Mauldin

Follow this and additional works at: [https://digitalrepository.unm.edu/nm\\_composer\\_archive](https://digitalrepository.unm.edu/nm_composer_archive)

---

## Recommended Citation

Mauldin, Michael. "Three Kokopelli Power-Songs: for clarinet, violin, 'cello, and piano." (1991). [https://digitalrepository.unm.edu/nm\\_composer\\_archive/605](https://digitalrepository.unm.edu/nm_composer_archive/605)

This Musical Score is brought to you for free and open access by the Research Collections and Data at UNM Digital Repository. It has been accepted for inclusion in New Mexico Composers' Archive by an authorized administrator of UNM Digital Repository. For more information, please contact [amywinter@unm.edu](mailto:amywinter@unm.edu).

THREE KOKOPELLI POWER-SONGS  
for clarinet, violin, cello and piano

Michael Mauldin  
1991

$\text{♩} = 80-84$  - commissioned by Leon Heller for his wife, Rosalie -  
I. Invocation

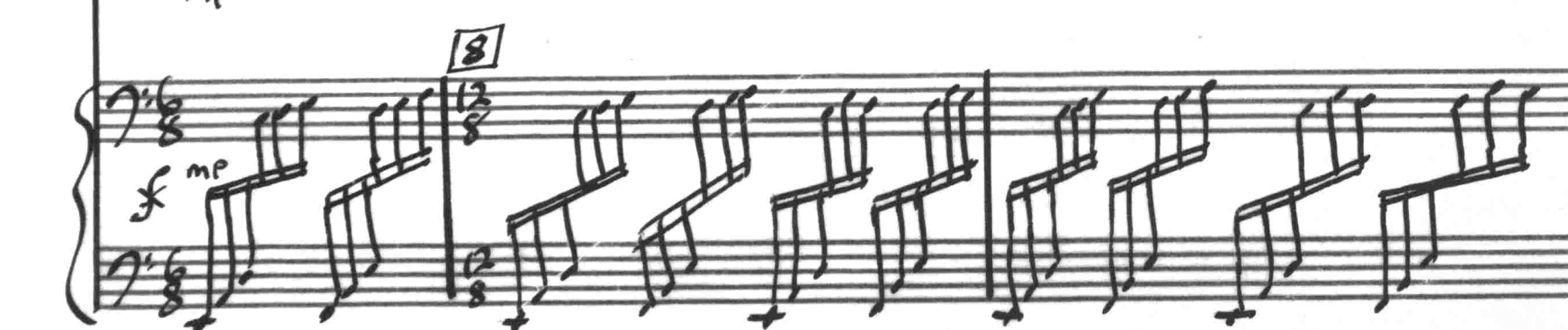
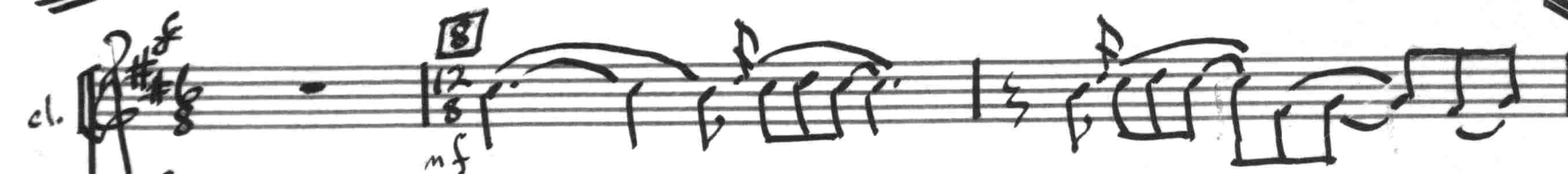
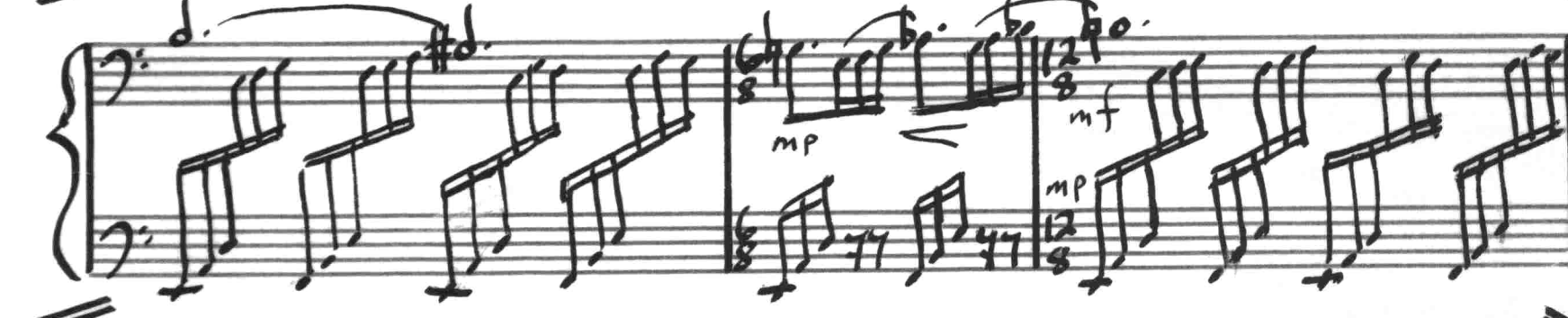
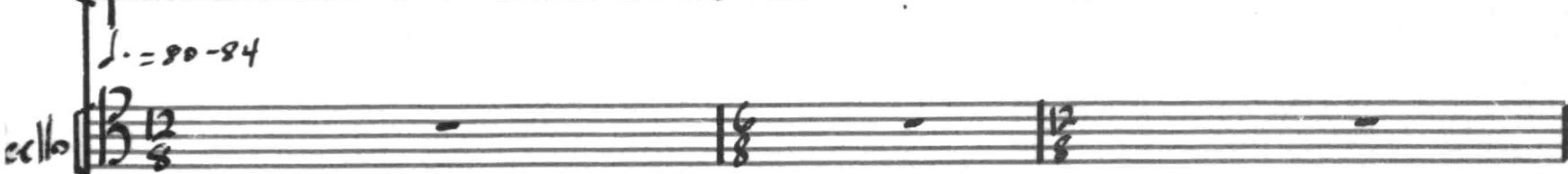
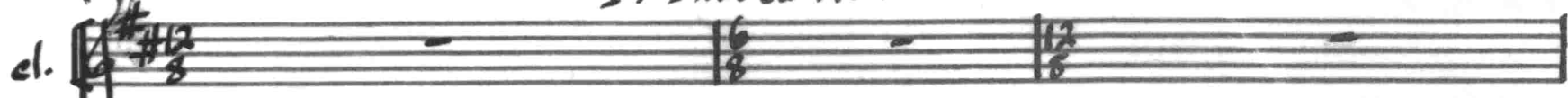

© M. Mauldin, 1991

- cl.** (Clarinet): Treble clef, key signature of one sharp (F#), 12/8 time signature. The staff contains a melodic line with a slur over the first two measures, a whole rest in the third, and a series of eighth notes in the fourth.
- vl.** (Violin): Treble clef, 12/8 time signature. The staff contains a rhythmic pattern of eighth notes, with a whole rest in the third measure.
- cello**: Bass clef, 12/8 time signature. The staff contains a rhythmic pattern of eighth notes, with a whole rest in the third measure.

- cl.** (Clarinet): Treble clef, key signature of one sharp (F#), 12/8 time signature. The staff contains a melodic line with slurs and a forte (*f*) dynamic marking in the fourth measure.
- vl.** (Violin): Treble clef, 12/8 time signature. The staff contains a rhythmic pattern of eighth notes, with a whole rest in the third measure.
- cello**: Bass clef, 12/8 time signature. The staff contains a rhythmic pattern of eighth notes, with a whole rest in the third measure.

cl. *mf* 24

vln. *mp* 24

cello *mp* 24

piano *mp* 24

cl. *poco a poco molto dim.*

vln. *poco a poco molto dim.*

cello *poco a poco molto dim.*

piano *poco a poco molto dim.*

4.

cl. *trun*  
p *mp* *#* *p* *pp*

cl. *trun*  
p *mp* *#* *p* *pp*

73

76

vl. *sub. f* *dim.* *p*

cello *sub. f* *dim.* *p*

79

*mf* *mp* *f*

con ped.

# II. Pastorale

$\text{♩} = 76$

Handwritten annotations include "con ped." (con pedale) and "pp" (pianissimo) in the piano part, and "mf" (mezzo-forte) in the string parts. The score also includes dynamic markings such as  $p$ ,  $pp$ ,  $mf$ , and  $mp$ .

Rehearsal marks are present at measures 9, 11, 13, and 15, each enclosed in a box with the measure number.

**First System:**

**Second System:**

**Third System:**

**Fourth System:**

2nd time a fine

33

2nd time a

mp

cresc.

44

cl.

44

tr.

44

cello

44

cresc.

50

ff

dim. e rit.

D.C. al fine

# III. Dance

$\text{♩} = 200$

cl.  $\text{♩} = 200$

vl.  $\text{♩} = 200$  *Sul ponticello*

cello  $\text{♩} = 200$  *Sul ponticello*

p *legato*

no pedal

cl.  $\text{mf}$   $\text{f}$   $\text{mf}$   $\text{mp}$

vl. *ord.*  $\text{f}$   $\text{mf}$   $\text{mp}$

cello *ord.*  $\text{f}$   $\text{mf}$

**Measure 11:** **[11]** **[3]** *mf* *cresc.* *f* *> mf*

**Measure 12:** *mp* **[12]** *mp*

**Measure 13:** *mp* **[13]**

**Measure 21:** **[21]** *mp* *mf*

**Measure 22:** **[22]** *f* *mf* *mp* **[22]** *mp*

- cl.** (Clarinet): Treble clef, key signature of two sharps (F# and C#). The staff contains several measures of music with dynamic markings *f* and *mf*.

- cl.** (Clarinet): Treble clef, key signature of two sharps (F# and C#). The staff contains several measures of music with dynamic markings *f* and *mf*, and a *cresc.* marking.

vln. *f* *(cresc.)* *mf*  
 cello *f* *mf*  
 piano *f* *mf*  
 8va *mf*

cl. *mp* **[59]**  
 piano *sub p.*  
 8va bassa

cl. **[65]**  
 piano **[65]**  
 --(8va bassa)--

- Cello:** Continues the melodic line.

- Piano:** Continues the melodic line.
- Cello:** Continues the melodic line.

**Measure 111:** The Clarinet part begins with a melodic line in G major, marked *f*. The Violin and Cello parts provide harmonic support, with the Cello marked *f* and *mf*. The Piano part features a complex, arpeggiated accompaniment, marked *mf*, with a "no pedal" instruction.

**Measure 117:** The Clarinet part continues with a melodic line, marked *mf*. The Violin and Cello parts provide harmonic support, with the Cello marked *mf*. The Piano part continues with the arpeggiated accompaniment, marked *dim.* and *up*.

**Measure 123:** The Clarinet part continues with a melodic line, marked *mp*. The Violin and Cello parts provide harmonic support, with the Cello marked *mp*. The Piano part continues with the arpeggiated accompaniment, marked *cresc.* and *mp con ped.*

cl. 133

*mp*

*mf*

*dim.*

133 *mp*

cl. *cresc.*

*mf*

*cresc.*

*mf*

cl. *poco a poco dim.*

*pp*

*pp*

*pp*

vln 147 *sul ponticello:*

*pp*

147 *no pedal*

*pp*

*8va bassa*

Additional markings include "tr" (trill) above the Cello staff in measure 163, and "pp" (pianissimo) below the Cello staff in measure 163. The score concludes with a double bar line and a fermata over the final measure of the Double Bass staff.

**171**

*pp legato*

*poco a poco cresc.*

*loco:*

*(cresc.)*

**183**

*cl.*

**183**

*vlr.*

*(pont.)*

**183**

*cilo*

*(pont.)*

**183**

*--- 5p*

**Measure 214:** cl. (mf), vln. (pizz), cello (pizz), piano (mf). Dynamics: cresc., f, mf.

**Measure 215:** cl. (mf), vln. (pizz), cello (pizz), piano (mf). Dynamics: cresc., f, mf.

**Measure 216:** cl. (mf), vln. (pizz), cello (pizz), piano (mf). Dynamics: cresc., f, mf.

**Measure 217:** cl. (mf), vln. (pizz), cello (pizz), piano (mf). Dynamics: cresc., f, mf.

**Measure 218:** cl. (mf), vln. (pizz), cello (pizz), piano (mf). Dynamics: cresc., f, mf.

**Measure 219:** cl. (mf), vln. (pizz), cello (pizz), piano (mf). Dynamics: cresc., f, mf.

**Measure 220:** cl. (mf), vln. (arco), cello (arco), piano (mf). Dynamics: cresc., f, cresc., cresc., cresc.

**Measure 221:** cl. (mf), vln. (arco), cello (arco), piano (mf). Dynamics: cresc., f, cresc., cresc., cresc.

**Measure 222:** cl. (mf), vln. (arco), cello (arco), piano (mf). Dynamics: cresc., f, cresc., cresc., cresc.

**Measure 223:** cl. (mf), vln. (arco), cello (arco), piano (mf). Dynamics: cresc., f, cresc., cresc., cresc.

**Measure 224:** cl. (mf), vln. (arco), cello (arco), piano (mf). Dynamics: cresc., f, cresc., cresc., cresc.

**Measure 225:** cl. (mf), vln. (arco), cello (arco), piano (mf). Dynamics: cresc., f, cresc., cresc., cresc.

**Key Performance Instructions:**

- cl.:** *ff* (fortissimo)
- fl.:** *ff* (fortissimo)
- cello:** *ff* (fortissimo)
- piano:** *p* (piano), *f* (forte), *pp dolce* (pianissimo dolce), *(con ped.)* (con pedal)
- d.:** *dim.* (diminuendo), *rit.* (ritardando), *a tempo*
- fl.:** *dim.* (diminuendo), *rit.* (ritardando), *a tempo*
- cello:** *dim.* (diminuendo), *rit.* (ritardando), *a tempo*
- piano:** *dim.* (diminuendo), *rit.* (ritardando), *a tempo*

**Rehearsal Marks:**

- 232:** *a tempo* (appearing in the Clarinet, Flute, and Cello parts)
- 233:** *pp dolce (con ped.)* (appearing in the Piano part)
- 240:** *cresc.* (crescendo) (appearing in the Piano part)

The score includes various musical notations such as notes, rests, beams, and slurs, indicating a complex and expressive piece.

- cl.** (Clarinet): Treble clef, key signature of one sharp (F#). Notes include quarter notes, half notes, and a dotted half note. Dynamics: *mf*, *f*, *mf*.
- vln.** (Violin): Treble clef, key signature of one sharp (F#). Notes include eighth notes, quarter notes, and a dotted half note. Dynamics: *mf*.
- cello** (Cello): Bass clef, key signature of one sharp (F#). Notes include quarter notes, half notes, and a dotted half note. Dynamics: *mf*.

- cl.** (Clarinet): Treble clef, key signature of one sharp (F#). Notes include quarter notes, half notes, and a dotted half note. Dynamics: *mf*, *f*.
- vln.** (Violin): Treble clef, key signature of one sharp (F#). Notes include quarter notes, half notes, and a dotted half note. Dynamics: *mf*, *f*, *mf*, *f*.
- cello** (Cello): Bass clef, key signature of one sharp (F#). Notes include quarter notes, half notes, and a dotted half note. Dynamics: *f*, *mf*, *f*.

cl.  $\text{F}\sharp \text{C}\sharp$

vl.  $\text{F}\sharp \text{C}\sharp$

'cello  $\text{F}\sharp \text{C}\sharp$

no ped.

ped.

VIOLIN

THREE KOKOPELLI POWER-SONGS  
for clarinet, violin, cello and piano  
- commissioned by Leon Heller for his wife, Rosalie

Michael Mauldin  
1991

I. Invocation

$\text{♩} = 80-84$

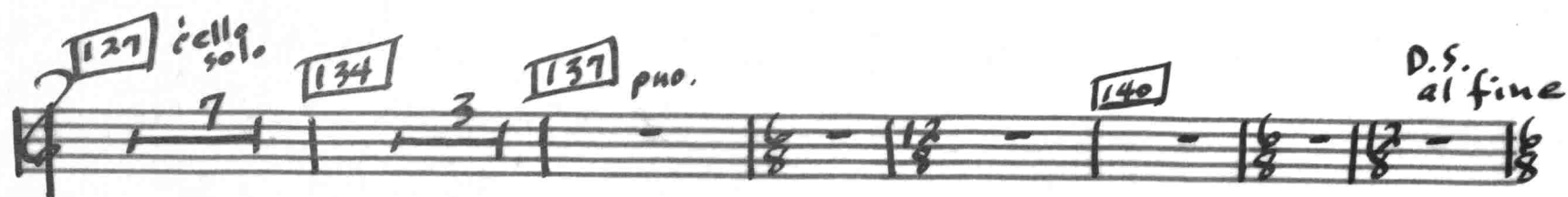

## II. Pastorale

## III. Dance

Measure numbers and other markings include:

- 147: *sul ponticello*
- 156: *pp*
- 162
- 171: *pno. solo*
- 183: *(pont.)*
- 195: *v n*
- 204: *pizz.*
- 214
- 220: *arco*
- 232: *rit.*, *a tempo*
- 240
- 246: *'cello*
- 253
- 258
- pizz.*

Other markings include *cresc.*, *ord.*, *f*, *mf*, *p*, *pp*, *rit.*, *a tempo*, and *dim.*

B-FLAT  
CLARINET

THREE KOKOPELLI POWER-SONGS  
for clarinet, violin, cello and piano  
-commissioned by Leon Heller for his wife, Rosalie-

Michael Mauldin  
1991

I. Invocation

$\text{♩} = 80-84$

Measures and markings:

- Measure 68:  $\text{mf}$ ,  $\text{p}$
- Measure 73:  $\text{pp}$ ,  $\text{p}$
- Measure 76:  $\text{pp}$ ,  $\text{p}$
- Measure 79:  $\text{pno. solo}$ ,  $\text{mf}$
- Measure 87:  $\text{mf}$
- Measure 95:  $\text{f}$
- Measure 99:  $\text{f}$
- Measure 102:  $\text{mf}$ ,  $\text{mp}$
- Measure 111:  $\text{pno. solo}$ ,  $\text{vln.}$
- Measure 116:  $\text{vln.}$
- Measure 122:  $\text{mp}$ ,  $\text{f}$ ,  $\text{f}$ ,  $\text{f}$
- Measure 127:  $\text{cello solo}$ ,  $\text{dim.}$ ,  $\text{p}$ ,  $\text{dim.}$ ,  $\text{pp}$
- Measure 134:  $\text{pno.}$ ,  $\text{dim.}$
- Measure 137:  $\text{pno.}$
- Measure 140:  $\text{D.S. al fine}$

♩ = 76

## II. Pastorale

## III. Dance

♩ = 200

'CELLO

THREE KOKOPELLI POWER-SONGS  
for clarinet, violin, 'cello and piano

Michael Mauldin  
1991

-commissioned by Leon Heller for his wife, Rosalie-

I Invocation

$\text{♩} = 80-84$

Measure numbers: 56, 60, 68, 73, 76, 79, 87, 95, 99, 102, 111, 116, 122, 127, 134, 137.

Dynamic markings and performance instructions include: *mf*, *f*, *mp*, *sub. f*, *dim.*, *p*, *pno. solo*, *cl.*, *4 place*, *pp*, *mp*, *f*, *mf*, *mp*, *p*.

## II. Pastorale

$\text{♩} = 76$

## III. Dance

$\text{♩} = 200$

Key markings and measures include:

- Measure 171: *pno. solo*
- Measure 183: *vlm. (pont.)*
- Measure 195: *ord.*, *f*, *mf*, *mp*
- Measure 204: *er esc.*, *pizz.*, *mf*
- Measure 214: *mf*
- Measure 220: *arco.*
- Measure 232: *rit.*, *atempo*, *pno. solo*
- Measure 240: *p*
- Measure 246: *p*
- Measure 253: *eresc.*, *mp*, *dim.*, *p*
- Measure 258: *eresc.*, *dim.*, *mp*
- Measure 266: *pizz.*, *molto dim.*, *ppp*, *f*, *p*

(pizz.)

arco.

mf

arco.

[278]

[282]

[289]

[296]

crisc.

[306]

[310]

3