

1985

# Three Prayers for Peace

Michael Mauldin

Follow this and additional works at: [https://digitalrepository.unm.edu/nm\\_composer\\_archive](https://digitalrepository.unm.edu/nm_composer_archive)

---

## Recommended Citation

Mauldin, Michael. "Three Prayers for Peace." (1985). [https://digitalrepository.unm.edu/nm\\_composer\\_archive/599](https://digitalrepository.unm.edu/nm_composer_archive/599)

This Musical Score is brought to you for free and open access by the Research Collections and Data at UNM Digital Repository. It has been accepted for inclusion in New Mexico Composers' Archive by an authorized administrator of UNM Digital Repository. For more information, please contact [disc@unm.edu](mailto:disc@unm.edu).

# THREE PRAYERS FOR PEACE

## Service Music for Pipe Organ

Commissioned by the Albuquerque Chapter  
of the American Guild of Organists  
and Dedicated to Those Who Work for World Peace

I

Michael Mauldin  
1985

$\text{♩} = 126$

Choir: Fls., 8', 2'

Great minus 2'

Great: minus Principal 4'

Choir:

*mf* Great:

minus Great to Pedal

Great: add Mixture + 16'

*f*

Swell to Pedal

Add Swell Reeds 8'

Choir: Fl. 8'

4

Swell: Strings, 8', 4'

Add Principal, 8'

Great: Principals + Fls., 8'+4'+Fl. 2'

Great minus 2'

Great minus Principal 4'

Minus Great to Pedal

Choir

Reduce

8va

8va

7

Swell: String

*mp*

Great

Foundations, 16', 8'

*mp*

Add

Add

Great: Foundations, 8', 4', 2', Mixtures

*f*

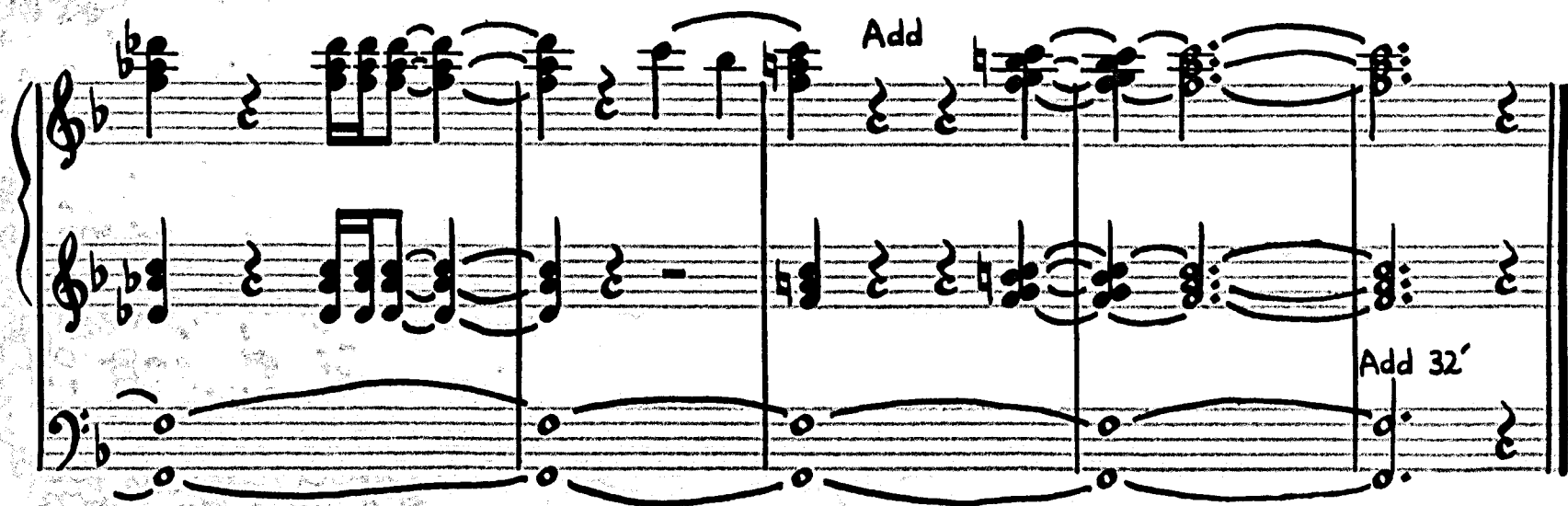

♩=100

Choir: Dulciana 8'  
Unda Maris 8'

II

Legato

*P*

Bourdon 16'

*pp*

Swell: 8', 2 $\frac{2}{3}$ ', 1 $\frac{3}{5}$ '

*mp*

Poco rit. 10 A tempo

Swell: Soft Reed or Viole 8' + Nassard 2 2/3'

Add Bourdon 8' + Gemshorn

Cresc. poco a poco

Poco rit.

*mp* A tempo

Minus Bourdon 16'

Add Diapason 8'

Add

Poco rit.

A tempo

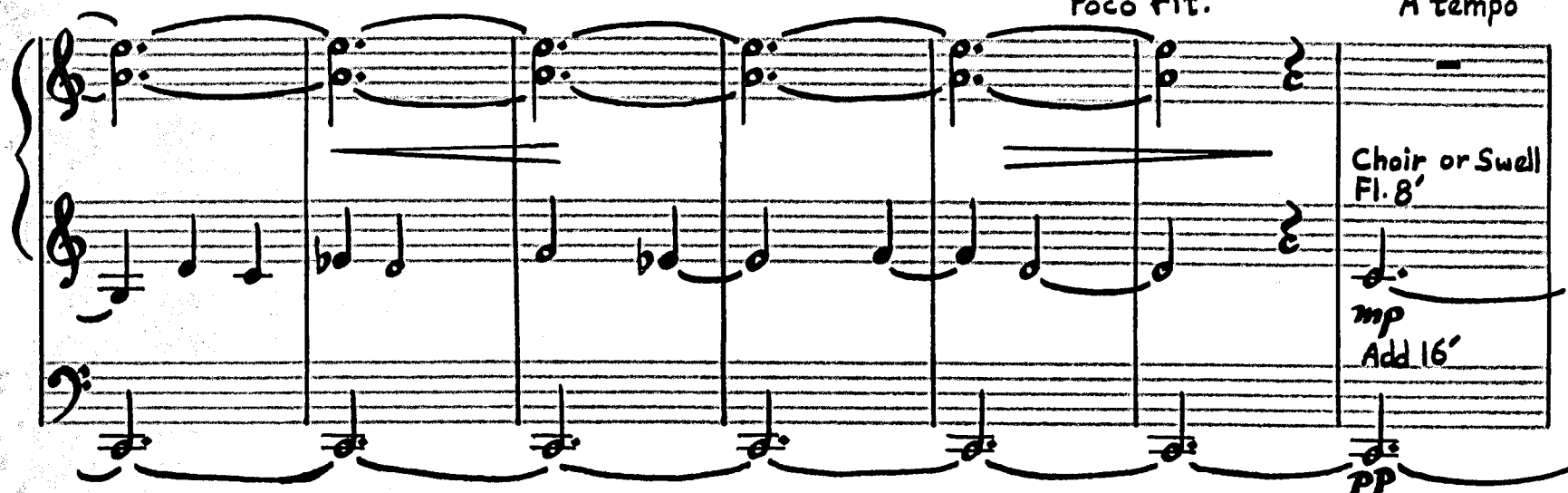

Choir or Swell  
Fl. 8'

*mp*  
Add 16'

*pp*

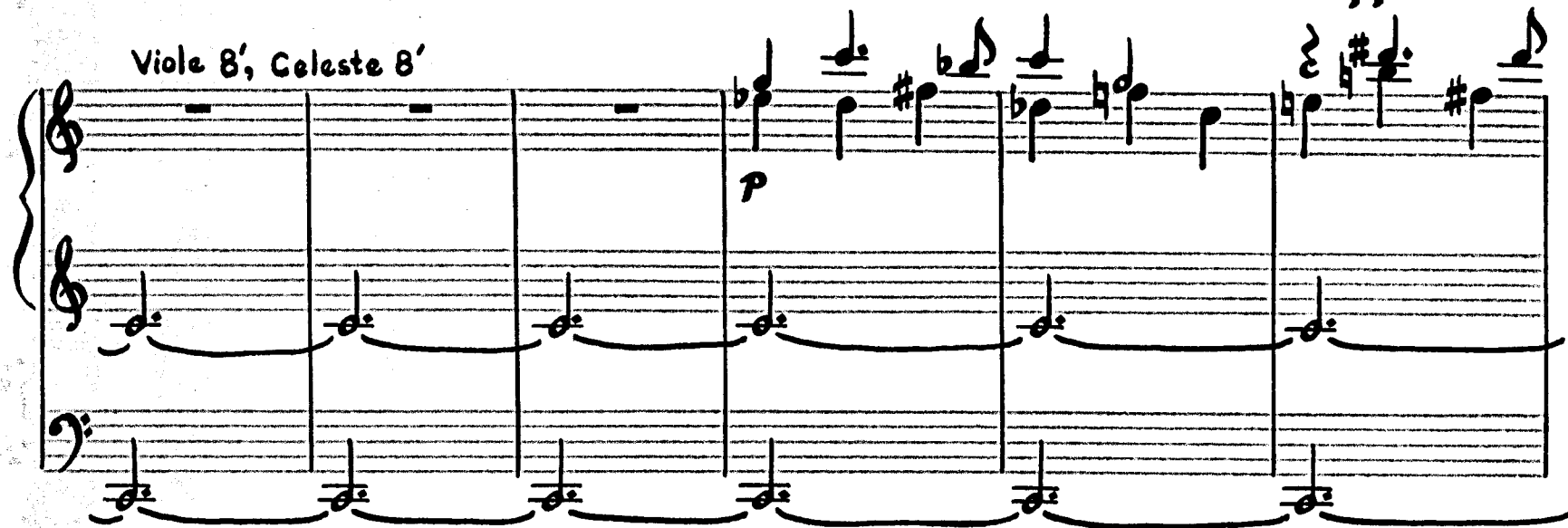

Viola 8', Celeste 8'

*p*

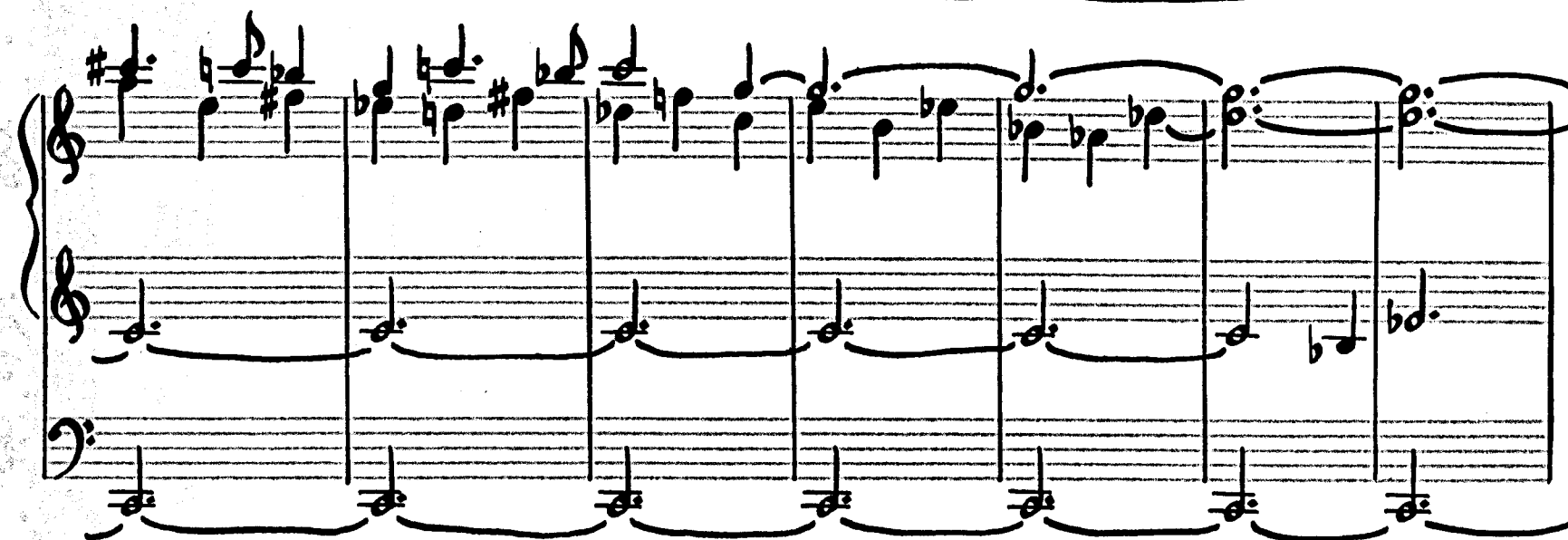

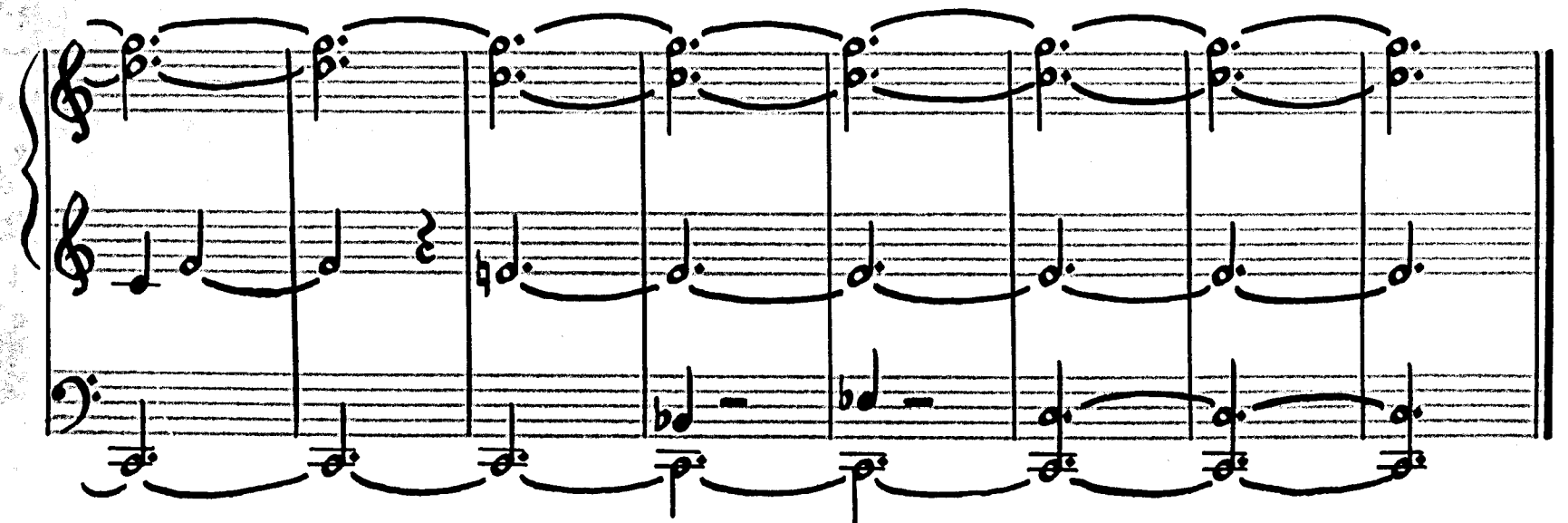

# III

♩. = 76

Solo Reed

Foundations, 8', 4', (2') + Mixtures

*mf*  
16', 8', (4')

*mf*

14

Add

Solo Reed

Great: Fl. 8', 4'

Swell: Oboe 8'

Fl. 8'

Swell: 8', 4', 2 2/3

Principal 8', 17'  
Fl. 4'

Choir 8', 4'

Add Principal 4', 2'

Add

## Solo Reed

Lighter

## Solo Reed

Add

Add

Great: Solo Principal Chorus  
Mixtures - no Reads

## Solo Reed

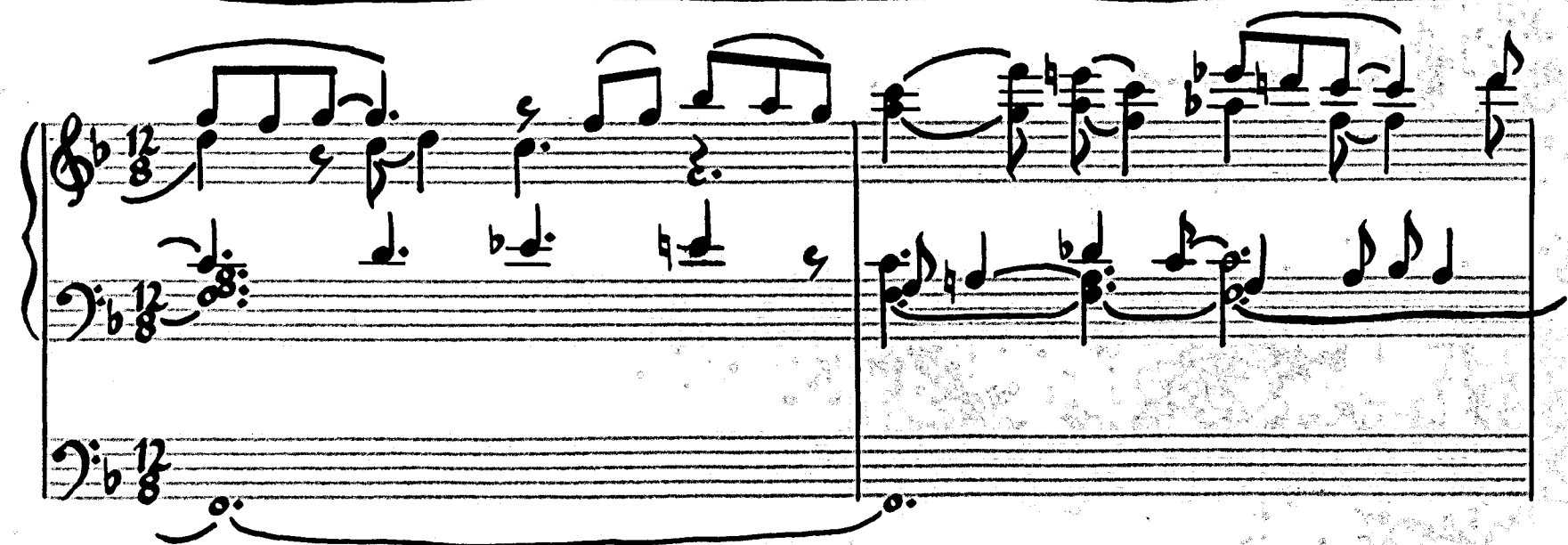
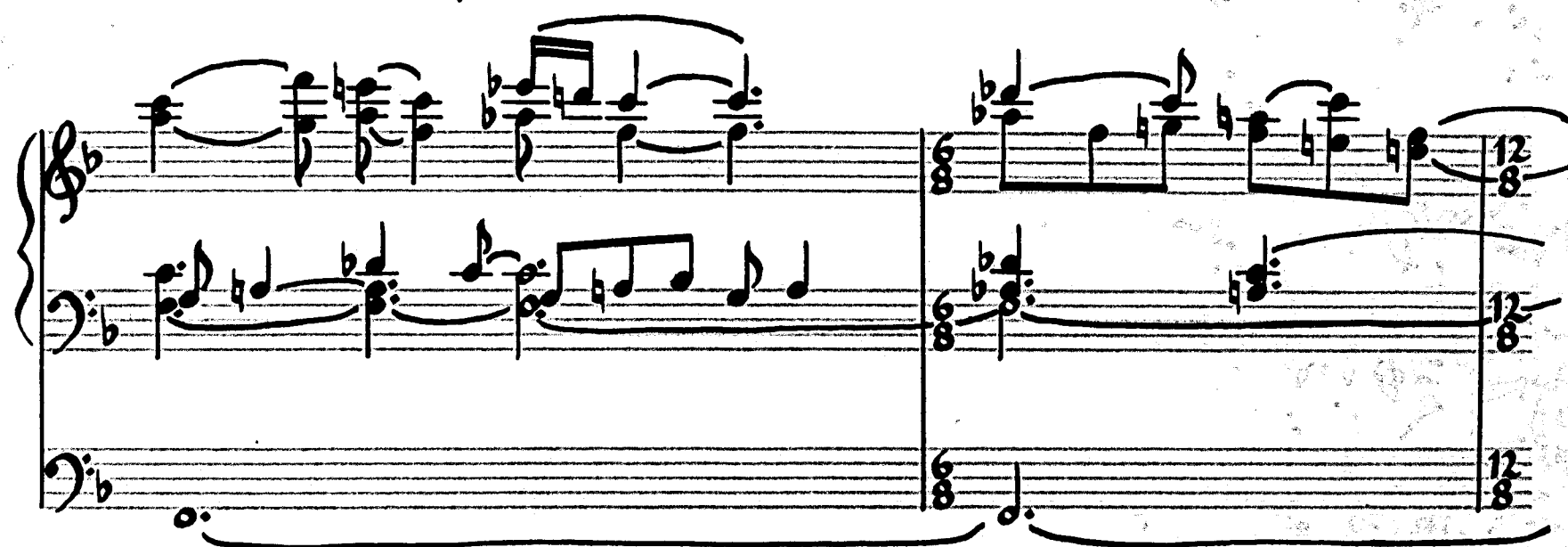
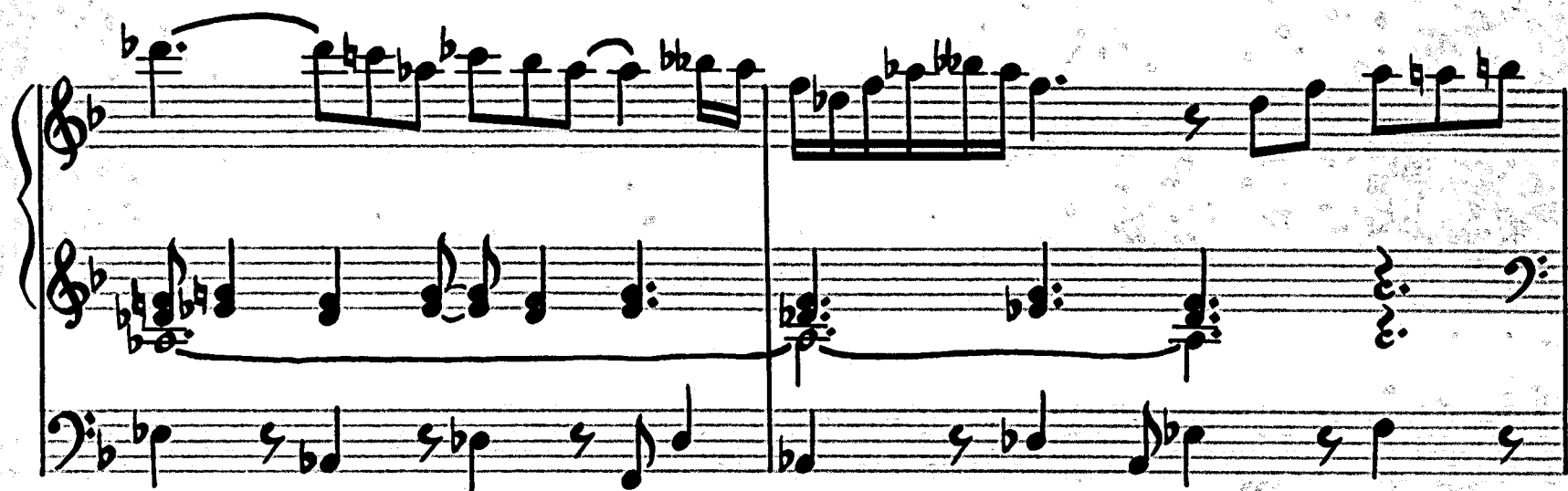
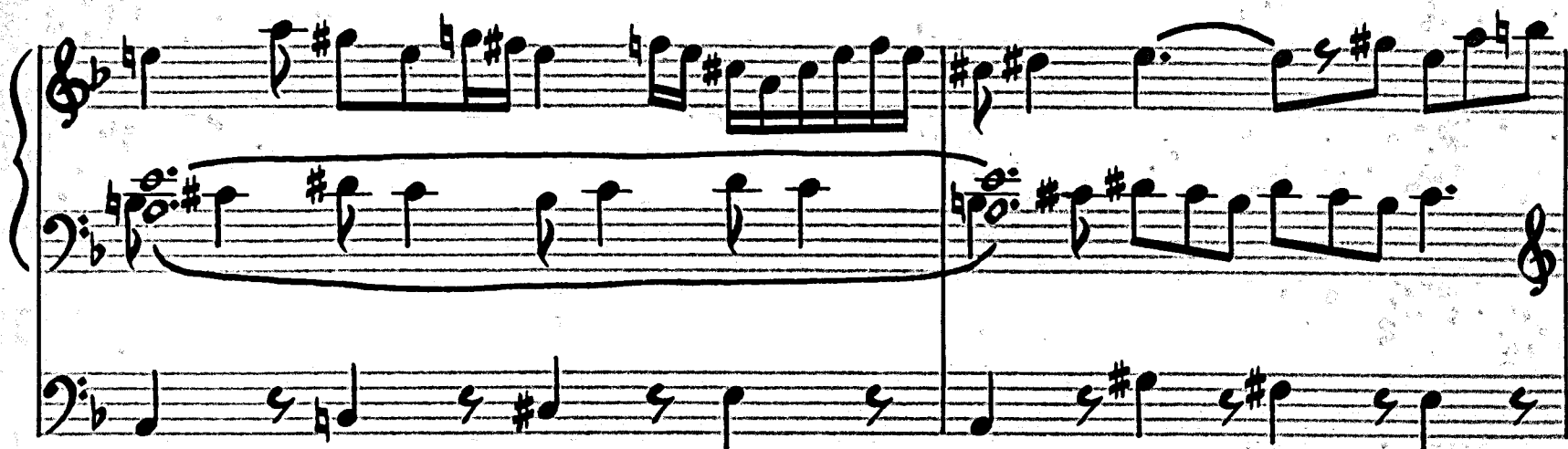

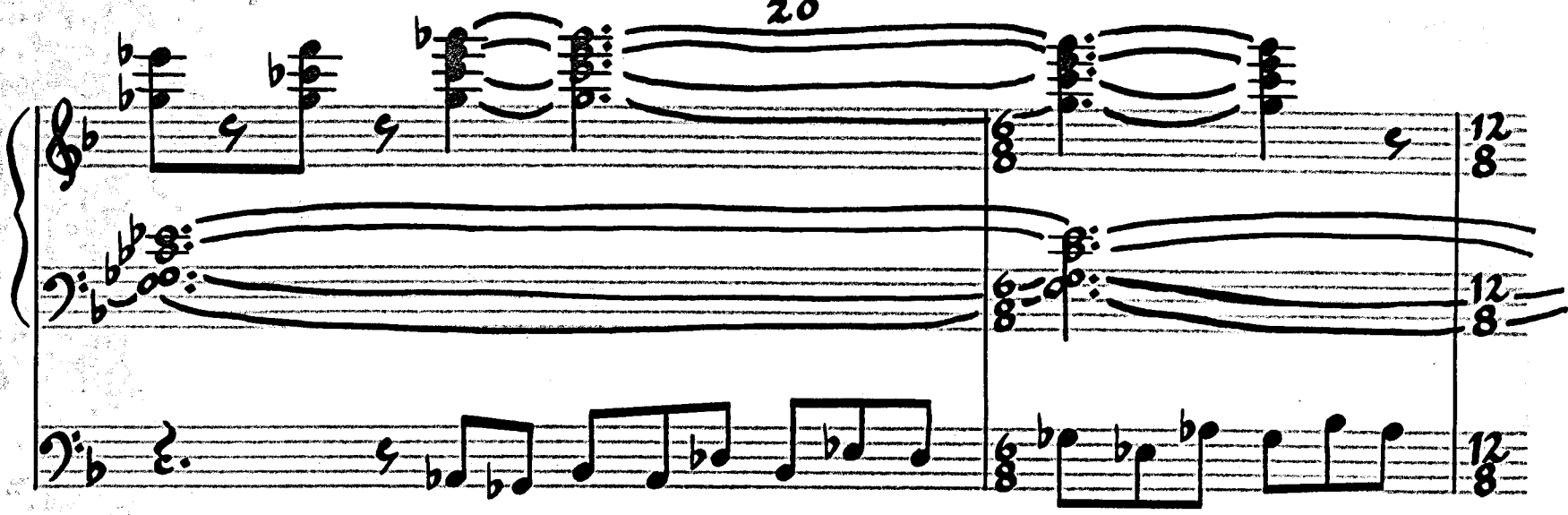

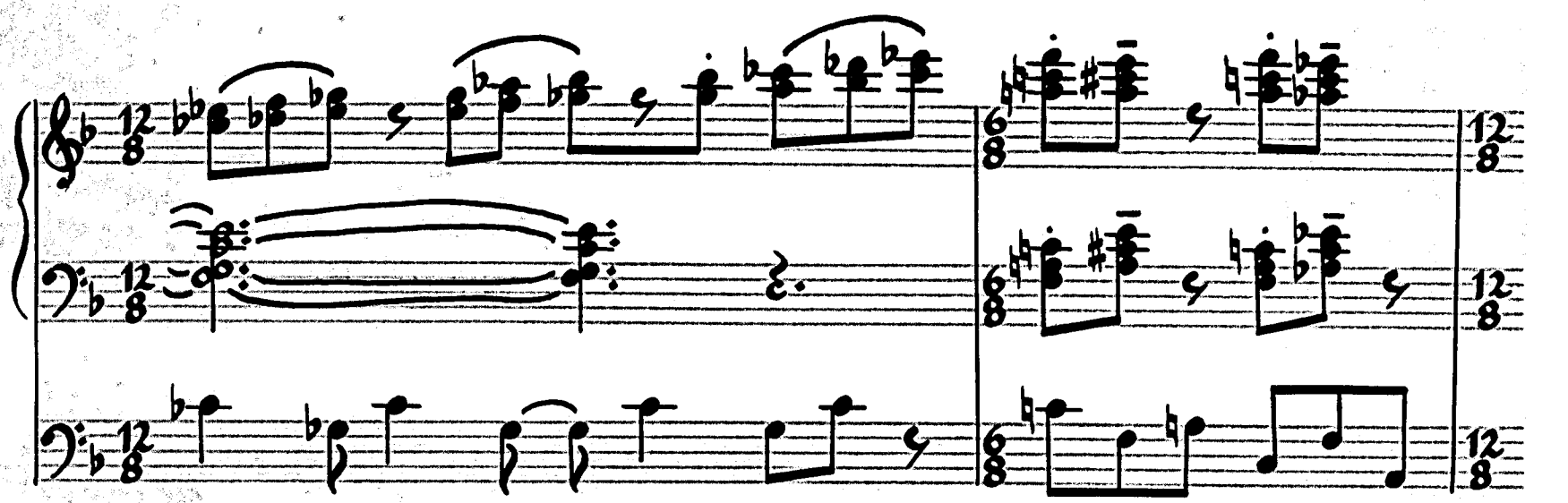

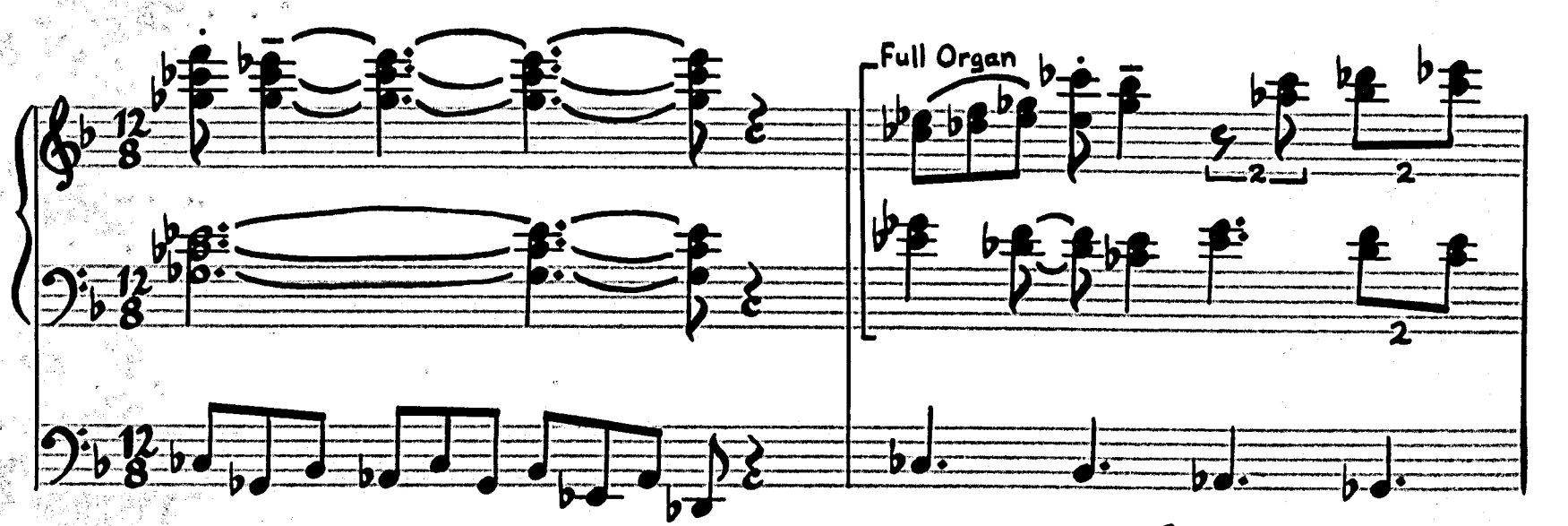

