

1999

# Three Songs for Saxophone and Piano

Michael Mauldin

Follow this and additional works at: [https://digitalrepository.unm.edu/nm\\_composer\\_archive](https://digitalrepository.unm.edu/nm_composer_archive)

---

## Recommended Citation

Mauldin, Michael. "Three Songs for Saxophone and Piano." (1999). [https://digitalrepository.unm.edu/nm\\_composer\\_archive/561](https://digitalrepository.unm.edu/nm_composer_archive/561)

This Musical Score is brought to you for free and open access by the Research Collections and Data at UNM Digital Repository. It has been accepted for inclusion in New Mexico Composers' Archive by an authorized administrator of UNM Digital Repository. For more information, please contact [amywinter@unm.edu](mailto:amywinter@unm.edu).

THREE SONGS FOR SAXOPHONE AND PIANO  
for Carrie Koffman and Lawrence Blind

Michael Mauldin  
1999

♩ = 136

E-flat Alto Saxophone:

I. Call and Lament

Piano:

4 *mf* *p* *mp* *mf*

7 *mf* *mp*

10 *mf* *f*

13

*f* *mf* *f* *mf* *mp* *mf* *mp*

*f* *mf* *mp*

*loco*

16

*mf* *mp* *mf* *mp* *mf*

*mf* *mf* *mf*

19

*mp* *mf* *mp* *mf* *f* *mf* *f* *mf*

*mp* *mf* *f* *mf* *mp*

22

*mp* *mf* *f* *mf* *f*

*mp* *mf* *f* *mf* *f*

8<sup>vb</sup>

25

*mf* *f* *mf*

(8<sup>th</sup>)

28

*mf* *f* *mp* *loco*

(8<sup>th</sup>)

31

*mp* *mf* *f* *mf*

34

*f* *ff* *ff*

8<sup>th</sup>

37

*p* *mf* *mp*

loco

40

*f* *mf* *mp* *p*

43

*mp* *mf* *mp* *mf*

46

*mp* *f* *mf* *f*

49

*ff* *8va* *loco* *f*

51

*ff* *f* *ff* *f* *mf*

*ff* *f*

53

*f* *ff* *f* *ff* *mf* *ff* *mf*

*mf* *f*

55

*mp* *f* *mp* *mf* *mf*

*f* *mf*

12/8

57

60

63

66

8va

## II. Lullaby

♩ = 94

1

*mp* *mf* *mp* *mf* *mp*

5

*mp* *mf* *mp* *mf* *mp*

sim.

9

*mf* *mp* *mf*

13

*mp* *mp* *mf* *mp* *mp*

8<sup>va</sup>

33 poco a poco cresc.

poco a poco cresc.

3

37 *f*

*f*

41 *mf* *mp*

*mf* *mp*

*mp*

$\text{♩} = 90$

45

49

*p*

53

slower

*mp*

slower

*mp*

*mf* > *mp*

8<sup>vb</sup>

57

*pp*

(8<sup>vb</sup>)

### III. Reel a' Bouche

♩ = 160

*mf*

*mp*

5

*mf*

9

*mf*

13

33 loco

*mf* *mp*

37

*mp* poco a poco cresc.

*mp* poco a poco cresc.

8<sup>va</sup> sim.

41

(8<sup>va</sup>)

45

*f*

(8<sup>va</sup>)

49

8va

*mf*

*mf*

53

loco

*f*

*mf*

57

*f*

*mf*

*f*

cresc.

61

8va

*ff*

*ff*

poco a poco cresc.

97

poco a poco cresc.

mf  $\triangleleft$  f

101

mf

cresc.

f

8va loco

105

mf

f

mf

f

8va loco

8va loco

109

113

117

121

125

*mf*

*loco*

*cresc.*

*f*

*cresc.*

*ff*

8<sup>va</sup>

8<sup>va</sup>

8<sup>va</sup>

# THREE SONGS FOR SAXOPHONE AND PIANO

for Carrie Koffman and Lawrence Blind

Michael Mauldin

1999

♩ = 136

E-flat Alto Saxophone

## I. Call and Lament

4 9

*f* > *mf* *f* > *mf* *mp* < *mf* > *mp*

16

*mf* > *mp* *mf* > *mp* *mf* > *mp* *mf* > *mp* *mf* <

20

*f* > *mf* *f* > *mf* *mp* < *mf* < *f*

24

> *mf* *f* > *mf* *f* 4 4

28

*mf* *f* *mp* < *mf*

32

< *f* *ff* 2

37

♩ = 136 4 4 *mp* < *mf*

44

*mp* < *mf* > *mp* *f*

48

*mf* < *f* *ff* > *f* *ff* > *f* < *ff*

52 *f* *mf* *f* *ff* *f* *ff*

54 *mf* *ff* *mf* *mp* *f* *mp* *mf* *mf*

$\text{musical note} = \text{musical note}$

12/8

57 *mp* *p* *mf*

61 *mp* *mf* *mp* *mf* *f* *mf* *f* *mf*

64 *mp* *mf* *f* *mf* *f*

67 *mf* *f*

70 *ff* *f* *mf*

73 *mp* *mf* *f*

76 *ff*

2

## II. Lullaby

$\text{♩} = 94$

3

*mp* *mf* *mp*

8

*mf* *mp* *mp* *mf*

12

*mp* *mp*

16

20

*p*

24

*p*

28

*p* *mp* 3 3

32

poco a poco cresc.

36

40

*f* *mf* *mp*

$\text{♩} = 90$

2

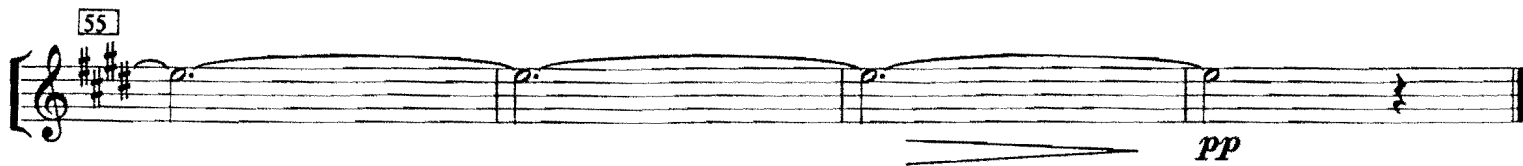
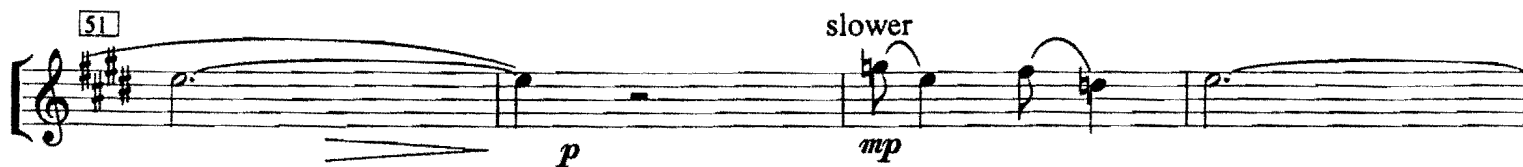

### III. Reel a' Bouche

$\text{♩} = 160$

*mf*

5

9

*mf*

13

17

sub. *p*

21

*mp*

25

poco a poco cresc.

*mf* < *f*

29

4 4

*mp* poco a poco cresc.

40

44

*f*

48 *p*

52 *mf* *f* 3

56 *mf* *f* 3 *mf* *f* 3

60 *mf* 4

67 *mp* 4 4 *tempo primo* *mp*

78 3

82 3

86

90 *sub. p*

94 *poco a poco cresc.*

98

102

*mf*  $\triangleleft$  *f*

106

110

*f*

114

118

*mf*

122

cresc.

126

*f* cresc.  $\triangleleft$  *ff*

♩. = 136  
E-flat alto saxophone:  
THREE SONGS FOR SAX  
- for Carrie Kofman & Larry Blind -  
- commissioned by the University of New Mexico -  
I. Call and Lament

Michael Mauldin  
1999

♩. = 136  
piano

1. = 

# II. Lullaby

$\text{♩} = 94$

This is a handwritten musical score for a piece titled "II. Lullaby". The tempo is marked as  $\text{♩} = 94$ . The score is written on ten staves, organized into five systems of two staves each. The notation includes various musical symbols such as notes, rests, beams, and slurs. Dynamic markings like *mp* (mezzo-piano) and *mf* (mezzo-forte) are used throughout. There are also handwritten annotations including "bd" and "b". The score is marked with measure numbers 5, 9, and 13 in square boxes. The handwriting is somewhat messy, with some ink bleed-through and corrections visible.

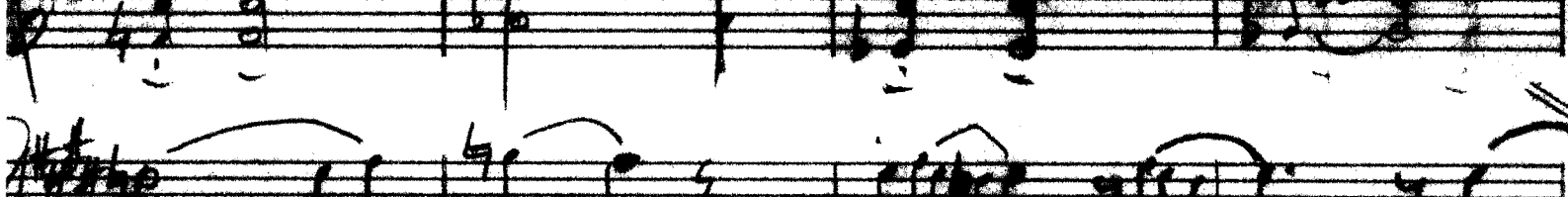
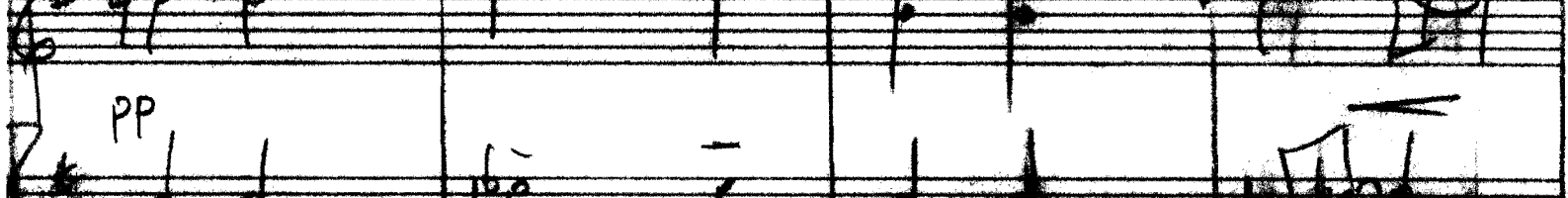
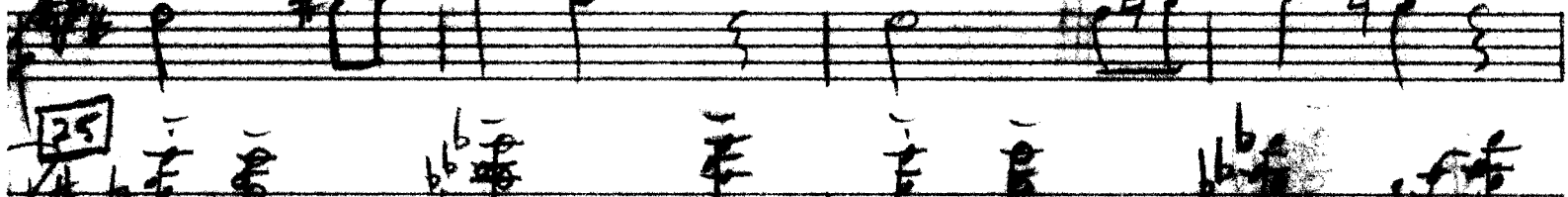
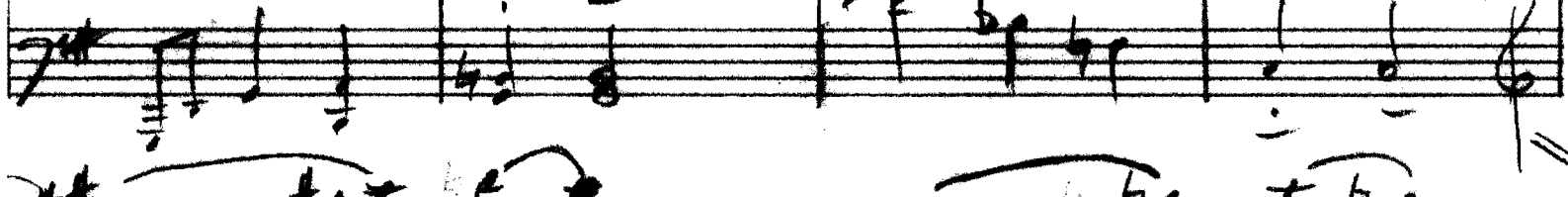
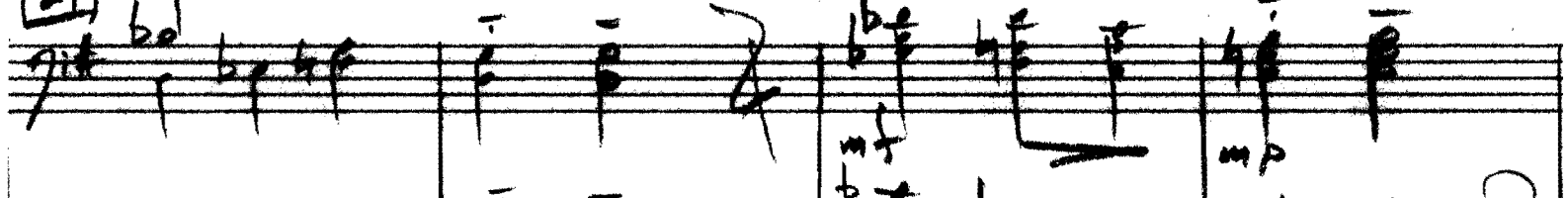
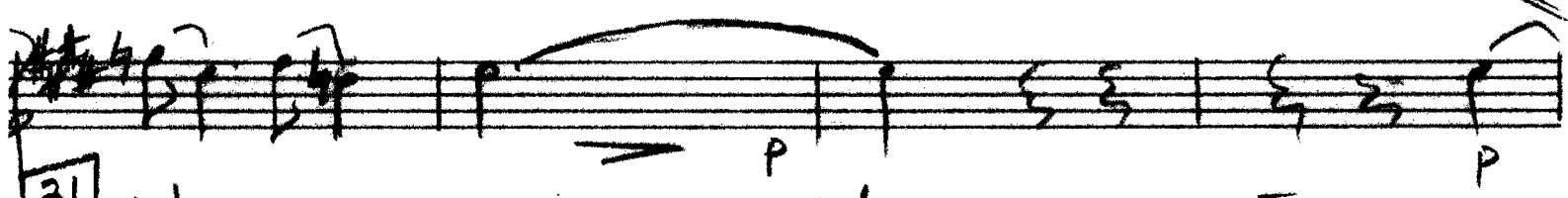
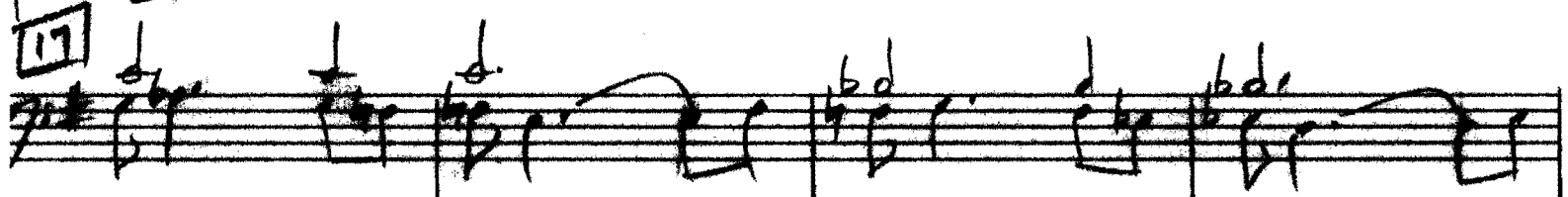
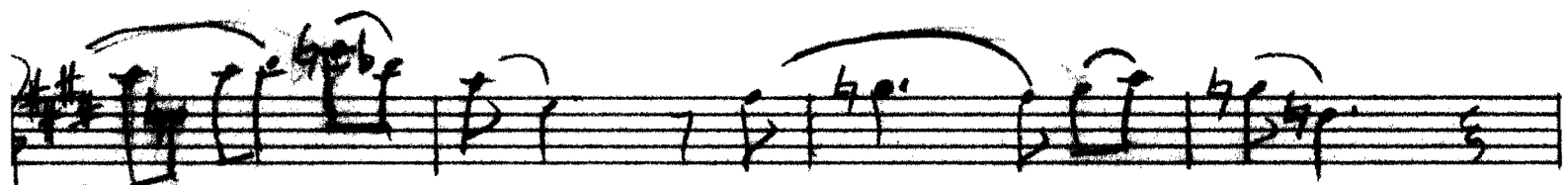

### III. Reel a' Bouche

♩ = 144

13

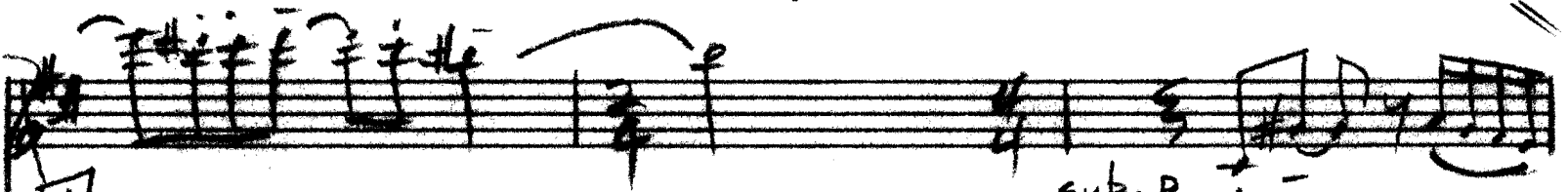

16

sub. p

sub. p

19

22

mp

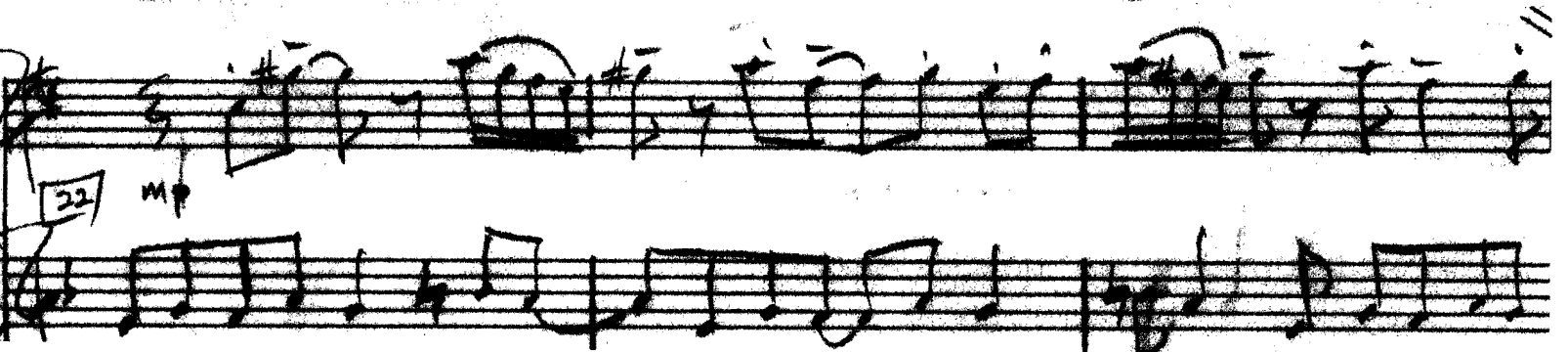

25 poco a poco cresc.

poco a poco cresc.

28 mf

mp

mf

mp

31

(sua)

loro

mf

34

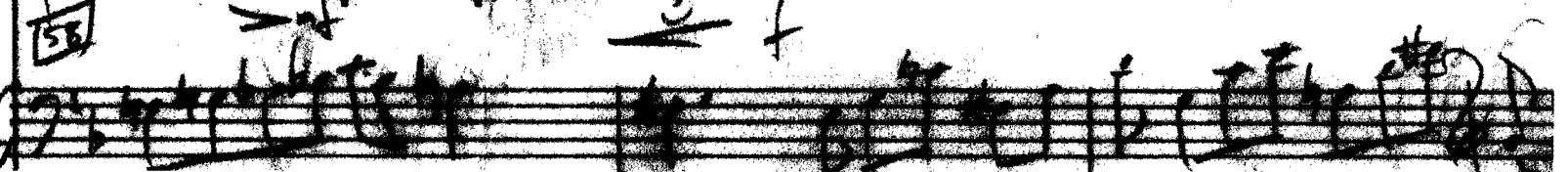
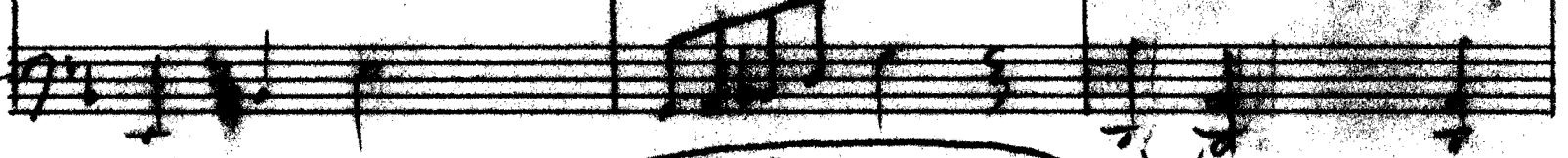
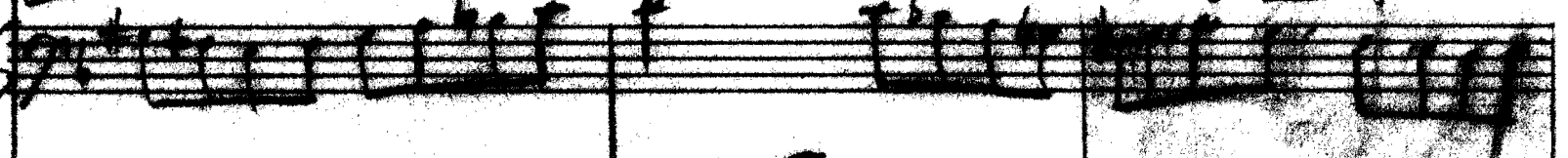
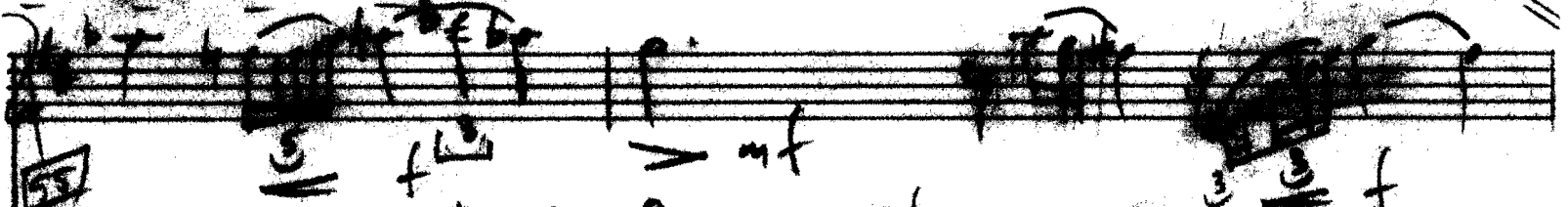
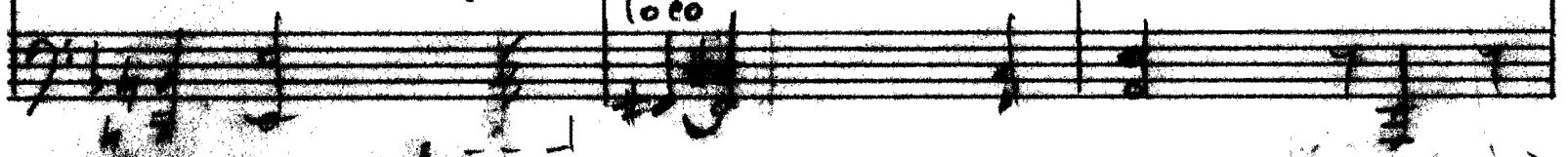
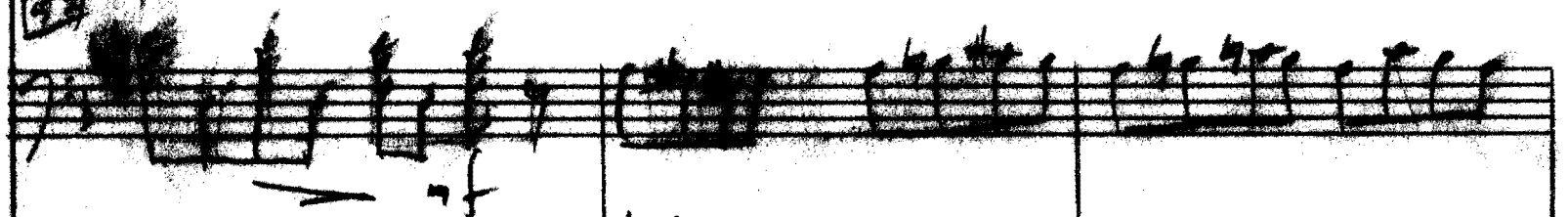

97 poco a poco cresc.

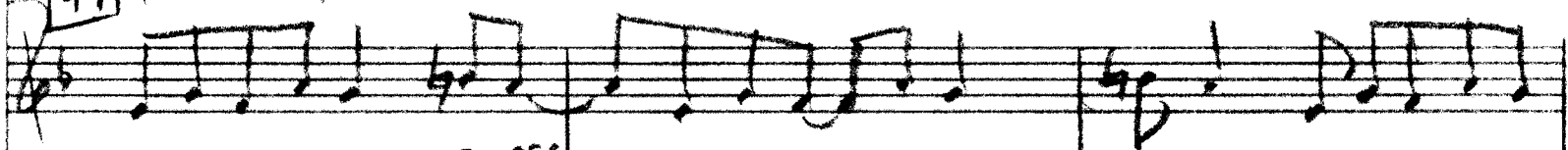

poco a poco cresc.

100

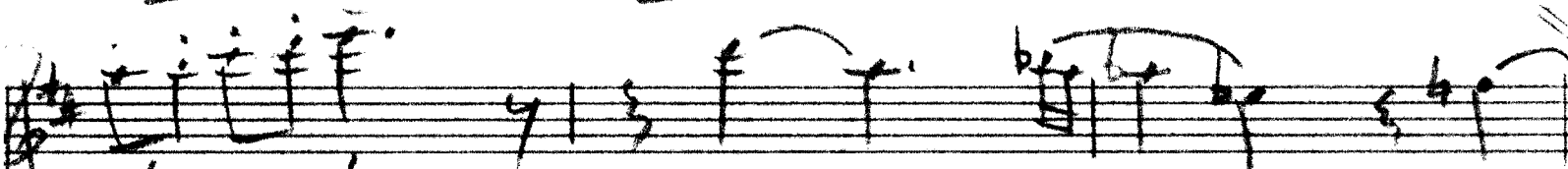

103 mf

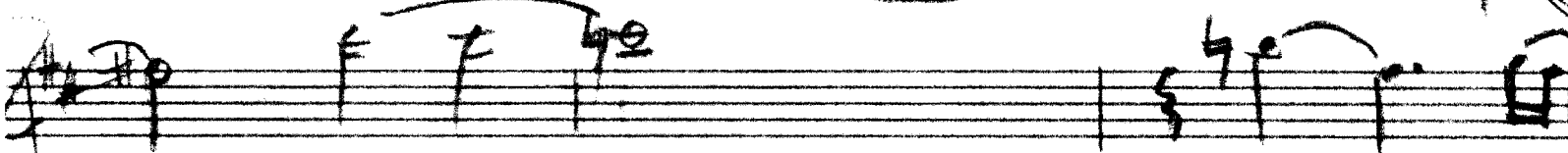
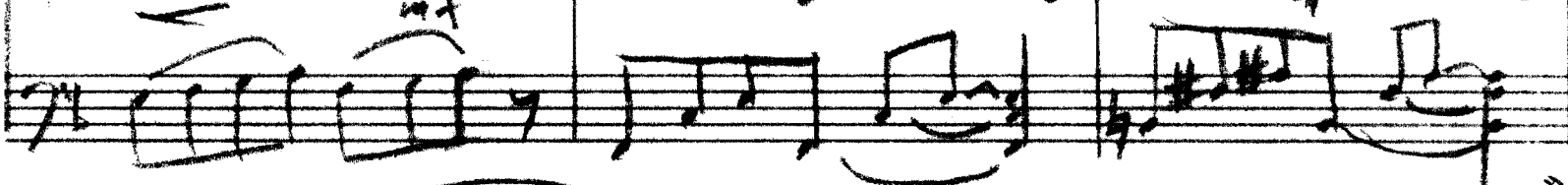
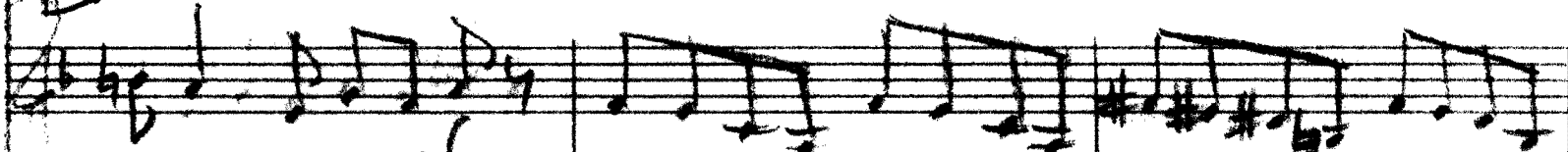

106

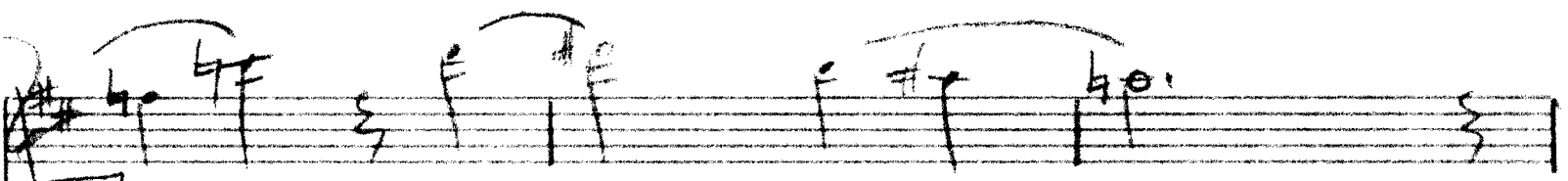

109

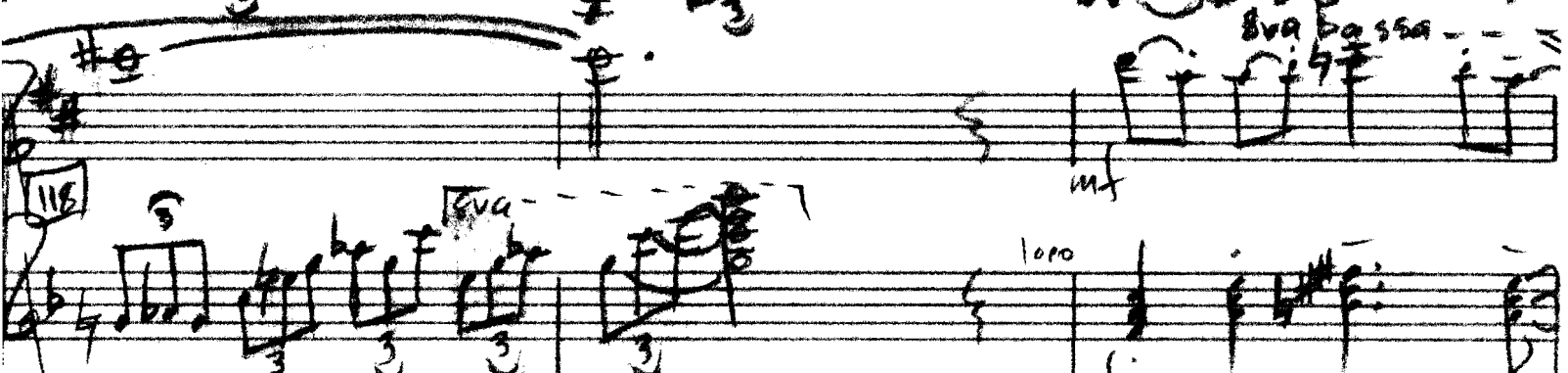
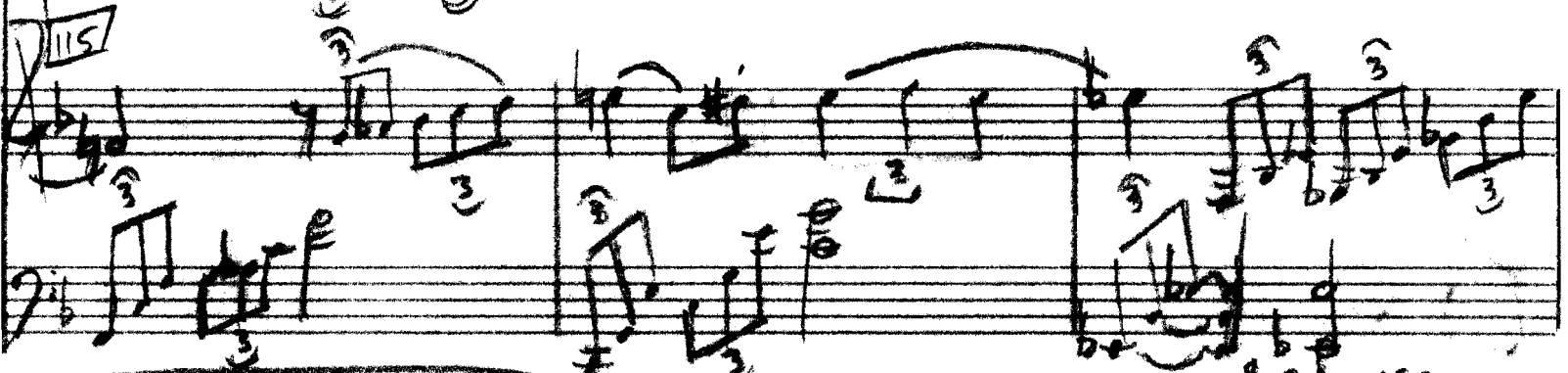
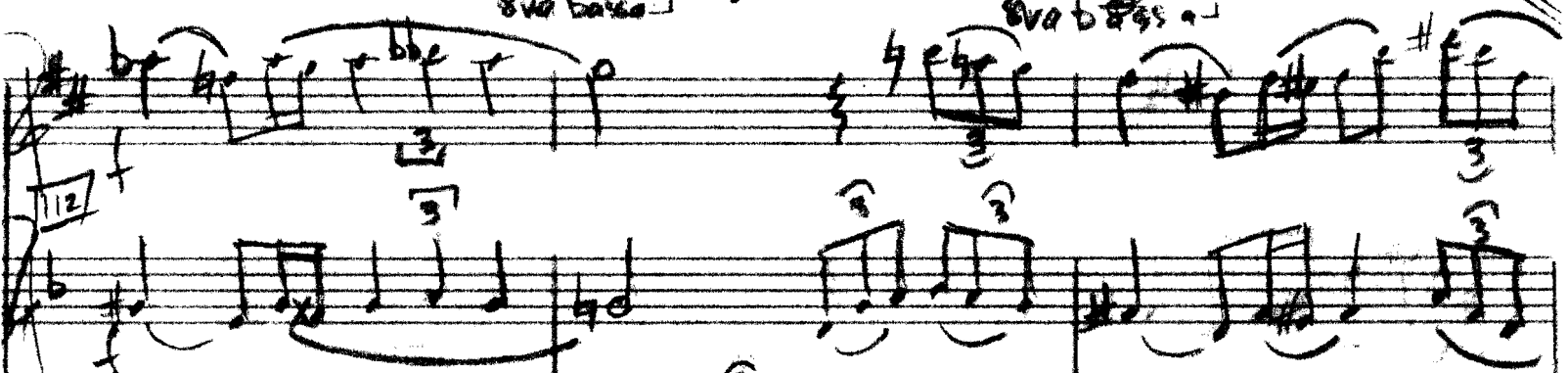

121

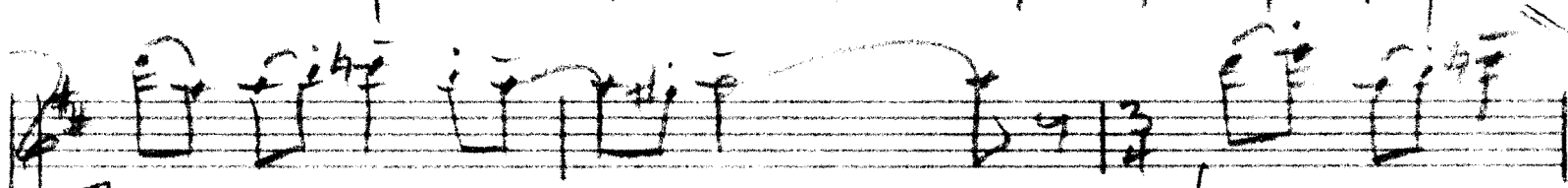

124

cresc.

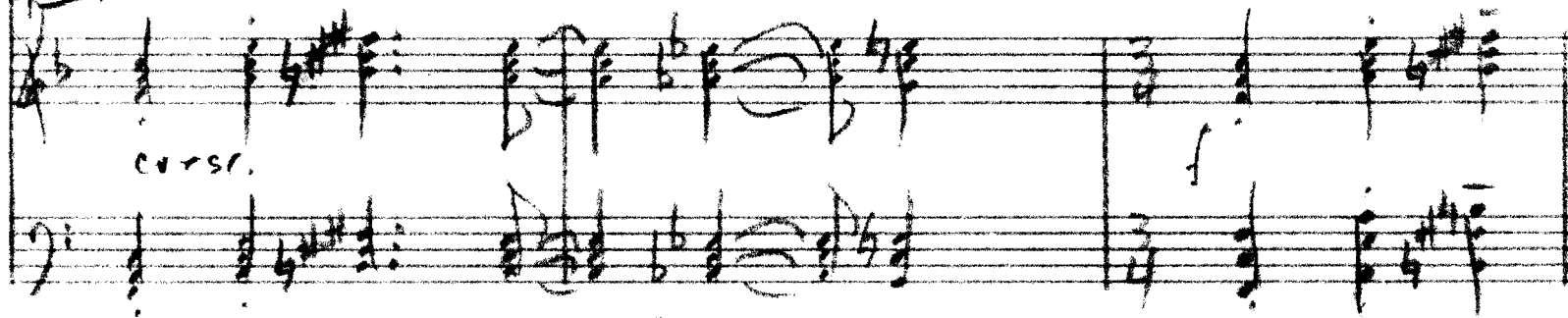

cresc.

127

cresc.

cresc.

8va basso.

THREE SONGS FOR SAXOPHONE  
for Carrie Koffman + Larry Blind

Michael  
Mouldin  
1999

commissioned by the University of New Mexico

flat alto  
saxophone:

say p.

## II. Lullaby

$\text{♩} = 94$

sax p.

25

30

33

37

44

50

53 slower

*p*

*mp*

*mf*

*pp*

### III. Reel a' Bouche

$\text{♩} = 146$

5

9

*mf*

*(mf)*

sax p.!

