

12-14-2010

Three Dance Suites for Piano

Alan Stringer

Follow this and additional works at: https://digitalrepository.unm.edu/nm_composer_archive

Recommended Citation

Stringer, Alan. "Three Dance Suites for Piano." (2010). https://digitalrepository.unm.edu/nm_composer_archive/532

This Musical Score is brought to you for free and open access by the Research Collections and Data at UNM Digital Repository. It has been accepted for inclusion in New Mexico Composers' Archive by an authorized administrator of UNM Digital Repository. For more information, please contact disc@unm.edu.

Suite I

Dance of Anger and Grief

Alan Stringer

Five sets of empty musical staves, each consisting of a grand staff (treble and bass clefs).

Little Jazz Dance

Easy jazz tempo, accented

Alan Stringer

p

p

not on repeat

2nd time only.

8va

8va

Seven empty musical staves, each consisting of five horizontal lines, arranged vertically. These staves are intended for additional musical notation.

March Meditation

Alan Stringer

Allegretto

Lyrical

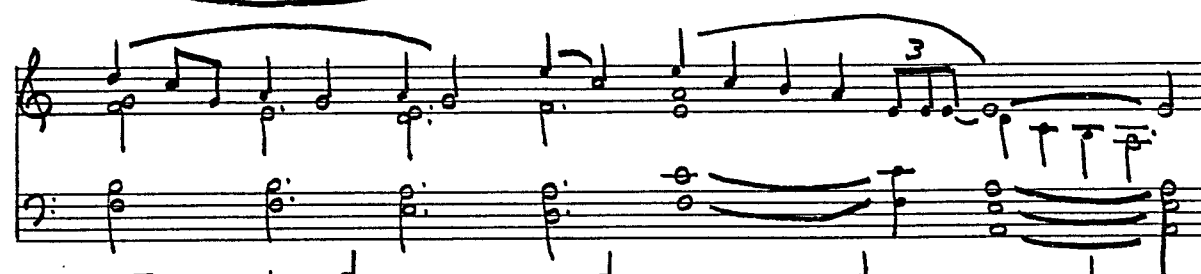
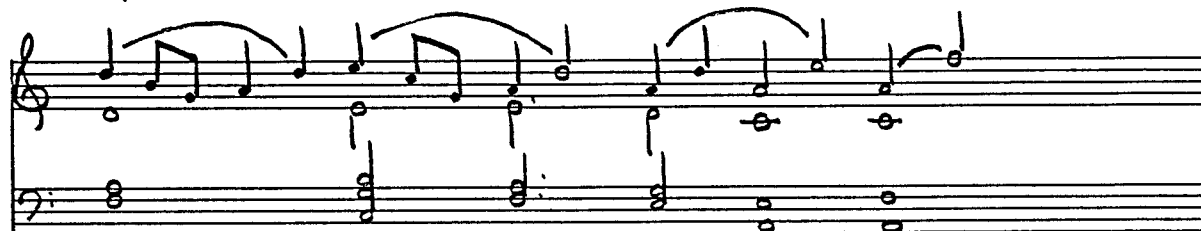
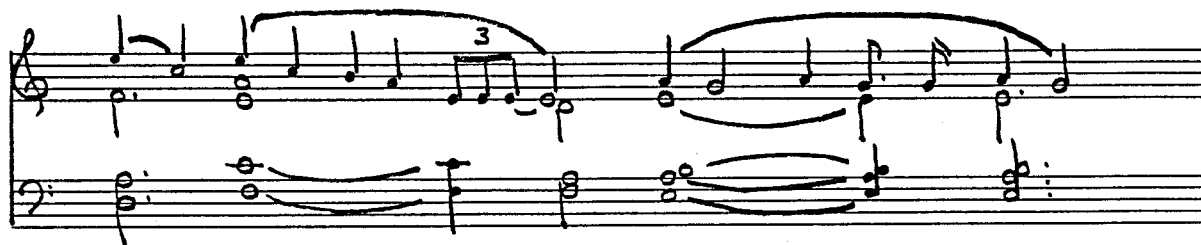

Tempo. I

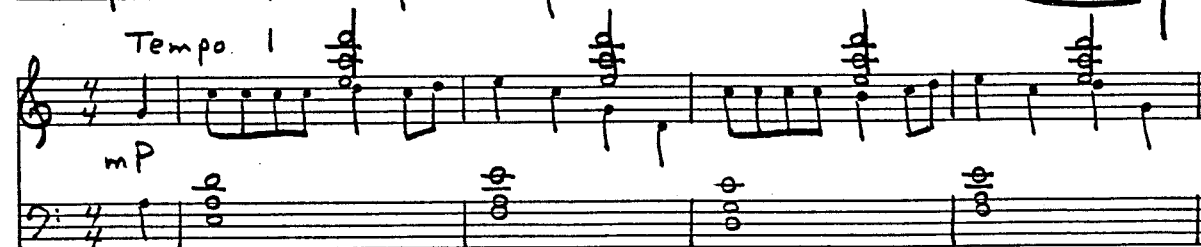

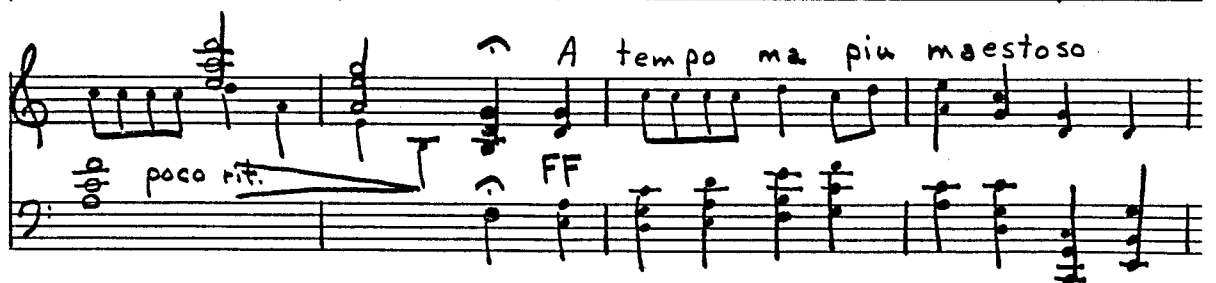
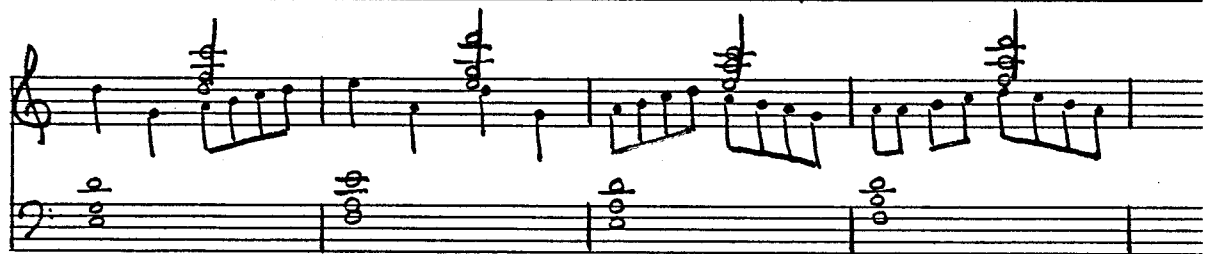
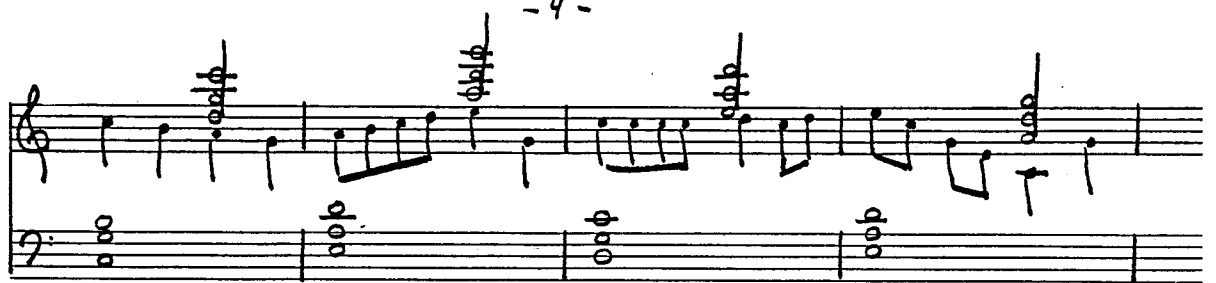

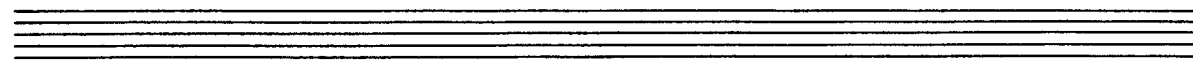
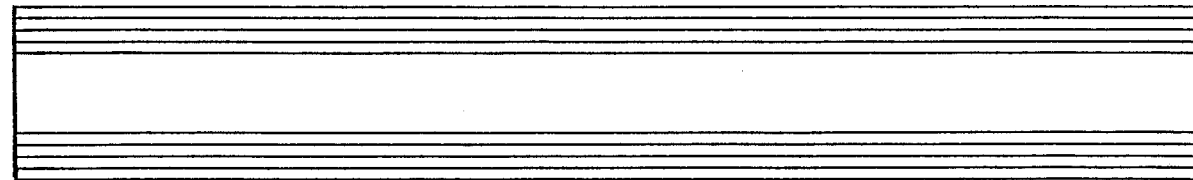
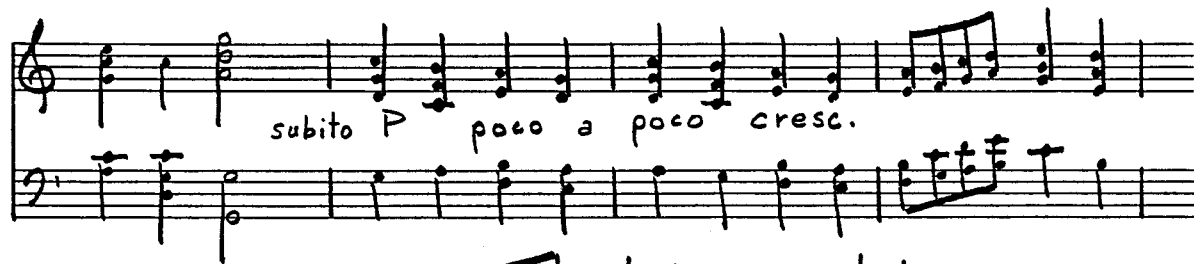

Convoluta (Dithyramb)

Alan Stringer

Allegretto

subito *p*

mf

F

piu forte

a tempo

subito p

mf

(p)

piu forte

Suite II

Bararolle

Alan Stringer

Dolcissimo, lento assai e rubato

Poco a poco accel. e cresc.

Maestoso

FF

con octave bassa al fine

cresc. molto

p.

pp.

FF

p.

pp.

FF

p.

pp.

Alan Stringer

Freely

Alan Stringer

Handwritten Musical Score for 'The Rose Tree'

- Measure 12

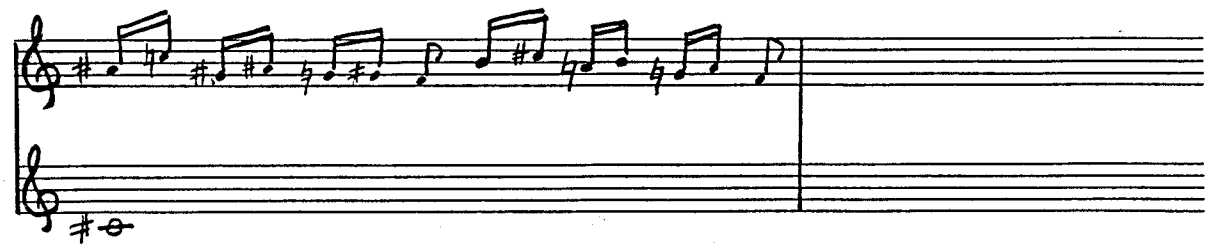
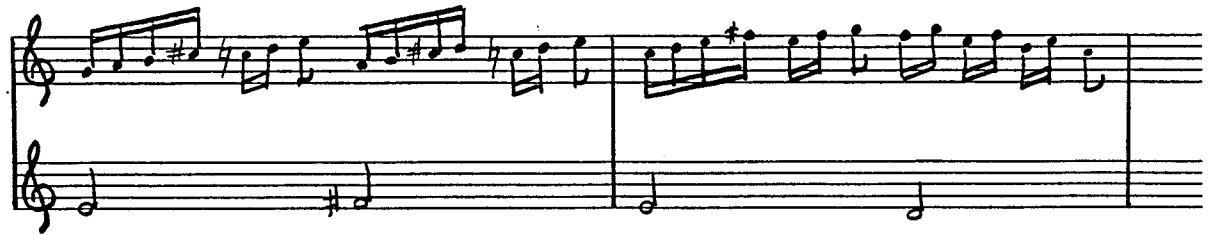
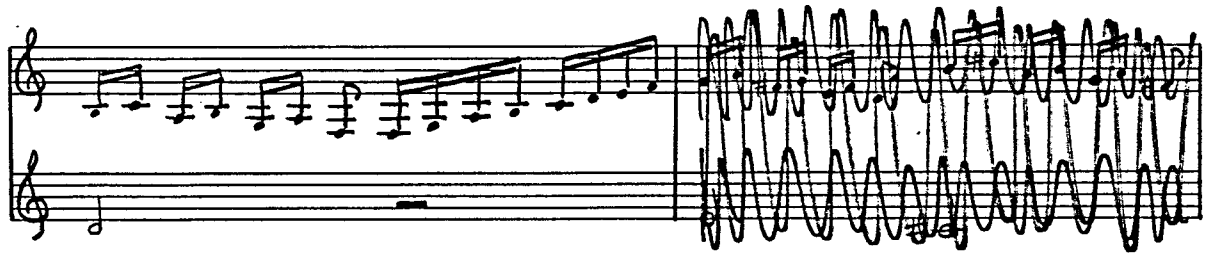

In Extremis (Saraband)

Alan Stringer

Very Slowly, with expression

a tempo

FF

poco rit.

Slightly faster

a tempo

poco rit.

FF

mf

Four empty musical staves, each consisting of a treble and bass staff, provided for additional notation.

Arabesque

Alon Stringer

mp poco a poco cresc. simile

poco rit.

2

A tempo

3

-4-

A tempo

Espressivo (Slower)

D.C. al Φ

- 8 -

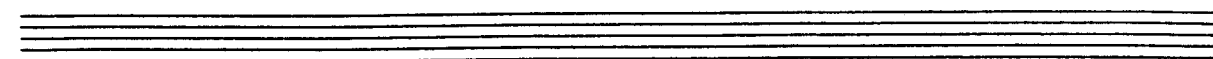
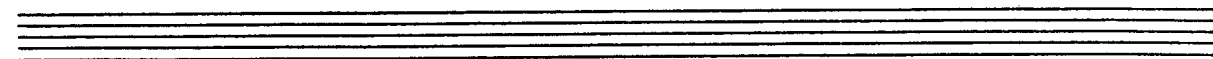
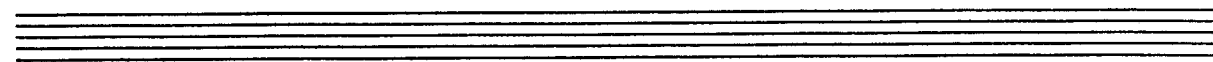
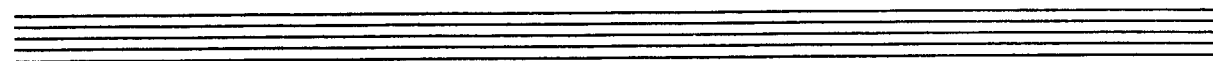
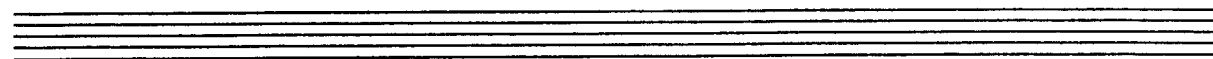
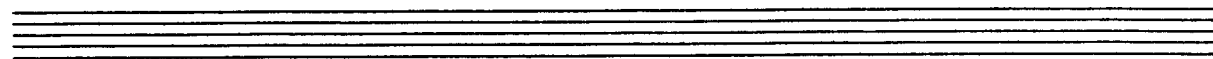
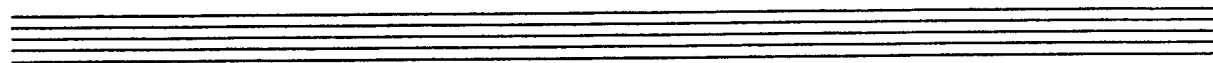
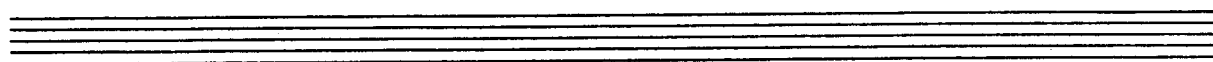

Suite III

Rhumba with Blues

Alan Stringer

Lively

- 2 -

-4-

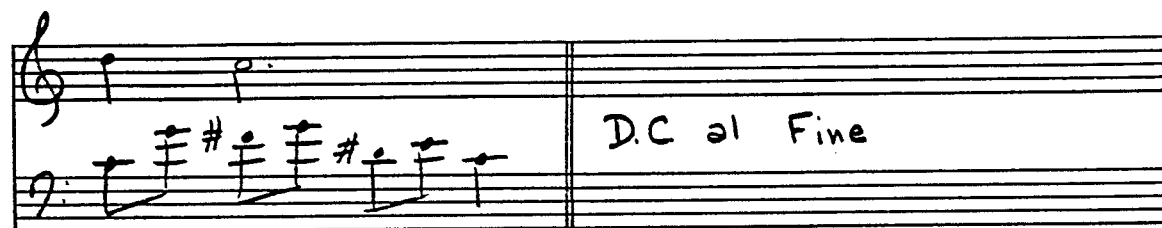

D.C al Fine

Cakewalk and Promenade Alan Stringer

- 2 -

A tempo

poco rit.

Fine

rit.

A little faster

pp

mf

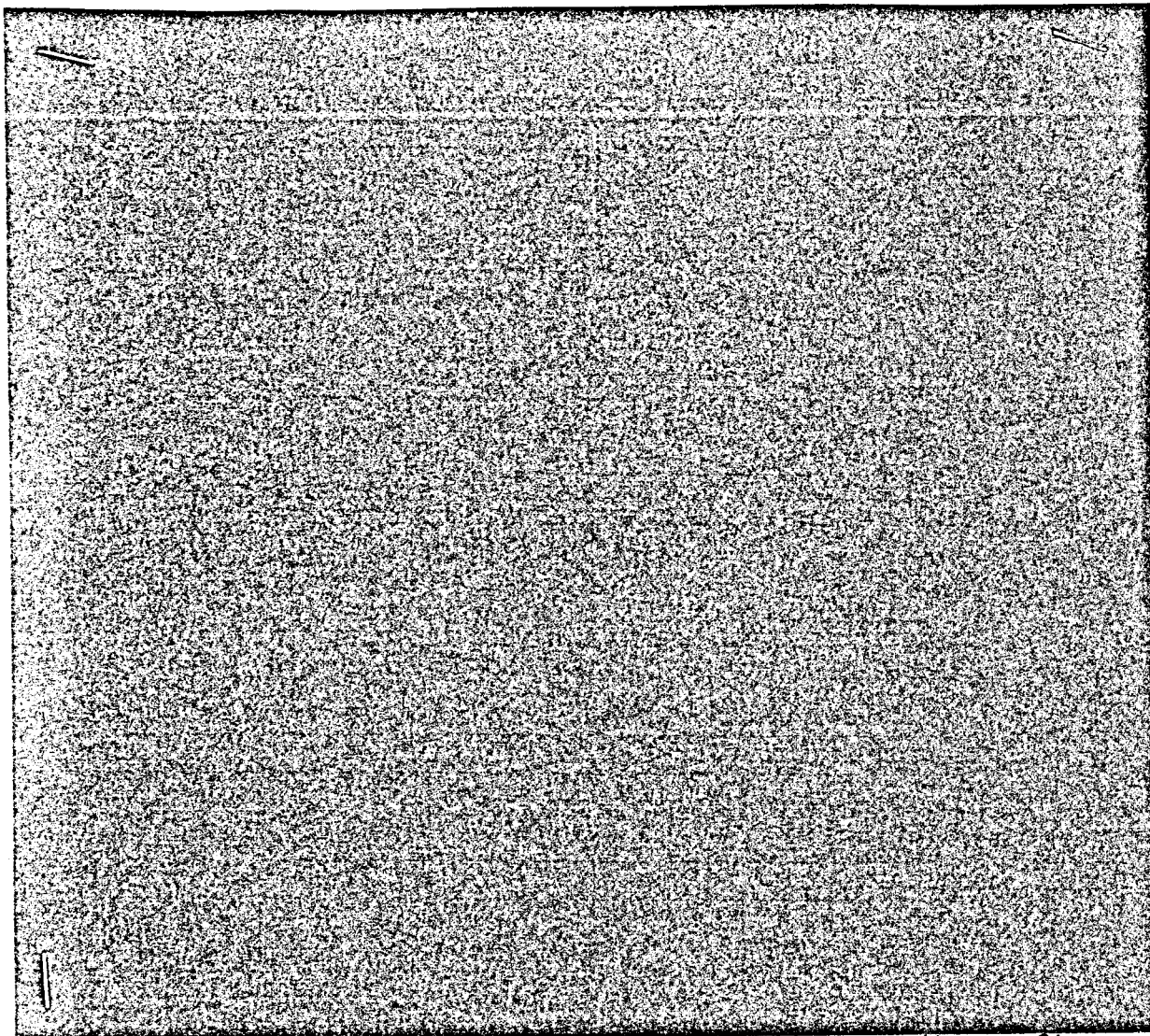

Mambo

Alan Stringer

March 5/4

Alan Stringer

mf

simile

-2-

- 3 -

8va lower

5

Eight sets of empty musical staves, each consisting of a treble and bass staff.

Fiddle dance

Alan Stringer

Fast

Two empty musical staves at the bottom of the page, consisting of a grand staff (treble and bass clefs).

Empty musical staves for notation.