

1-12-2016

Suite for Oboe & Piano

Mila Murray

Follow this and additional works at: https://digitalrepository.unm.edu/nm_composer_archive

Recommended Citation

Murray, Mila. "Suite for Oboe & Piano." (2016). https://digitalrepository.unm.edu/nm_composer_archive/461

This Musical Score is brought to you for free and open access by the Research Collections and Data at UNM Digital Repository. It has been accepted for inclusion in New Mexico Composers' Archive by an authorized administrator of UNM Digital Repository. For more information, please contact disc@unm.edu.

Oboe / Piano
Suite

8va

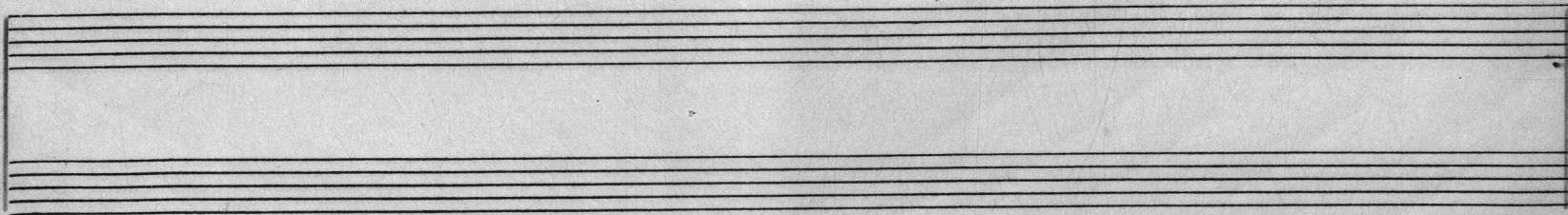

Key features of the notation include:

Other markings include "8va" (octave up) and various accidentals (flats, naturals, sharps).

Two sets of empty musical staves at the bottom of the page. Each set consists of a single treble clef staff and a grand staff (two staves grouped by a brace).

[illegible]

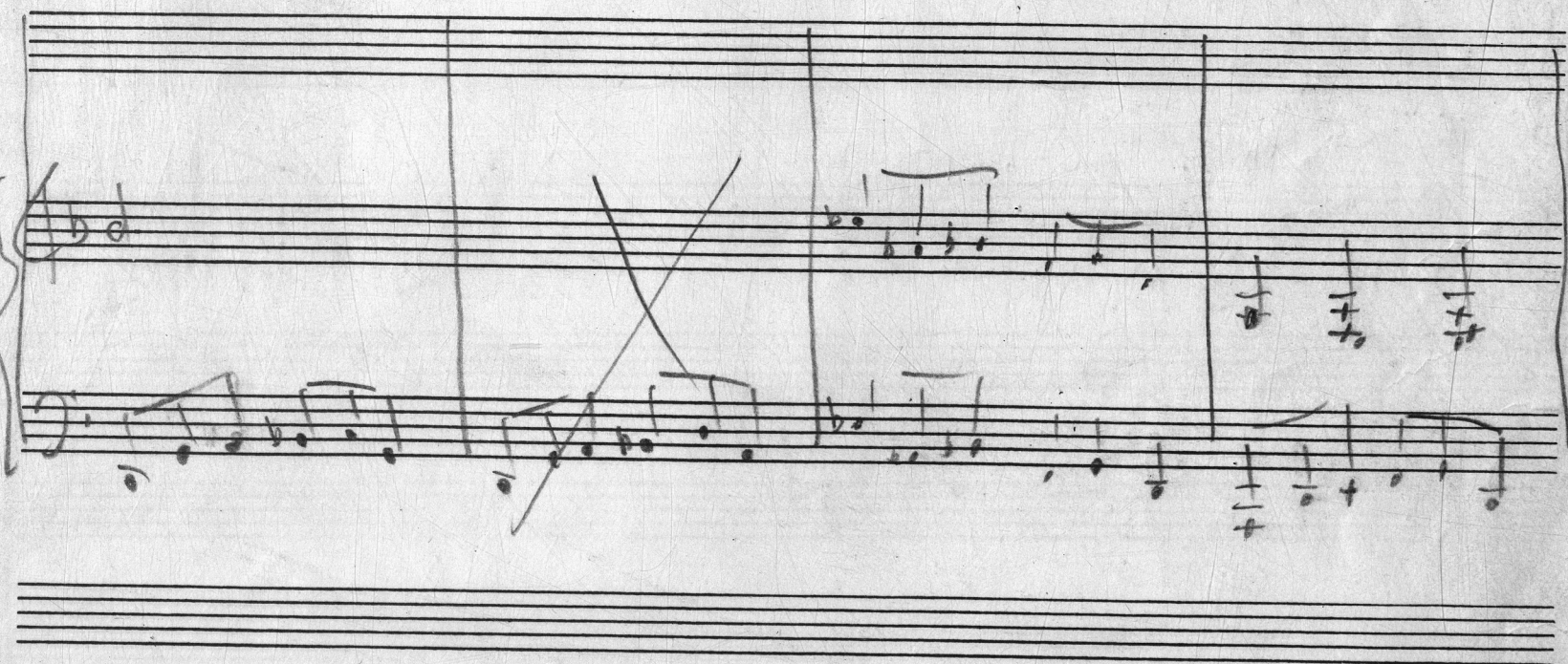

