

12-13-2010

Six Simple Settings of Religious Tunes

Alan Stringer

Follow this and additional works at: https://digitalrepository.unm.edu/nm_composer_archive

Recommended Citation

Stringer, Alan. "Six Simple Settings of Religious Tunes." (2010). https://digitalrepository.unm.edu/nm_composer_archive/348

This Musical Score is brought to you for free and open access by the Research Collections and Data at UNM Digital Repository. It has been accepted for inclusion in New Mexico Composers' Archive by an authorized administrator of UNM Digital Repository. For more information, please contact disc@unm.edu.

FAL
X
STRINGER
NO 7

Six Simple Settings of Religious Tunes

Trust and Obey — Towner

Alan Stringer

Moderately

Four empty musical staves are provided at the bottom of the page for additional notation.

My Hope Is Built — Bradbury

2

Fast

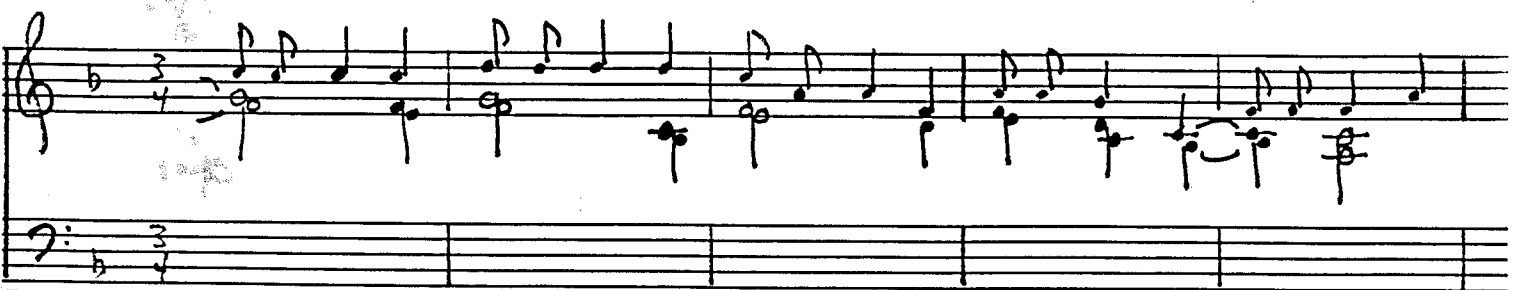
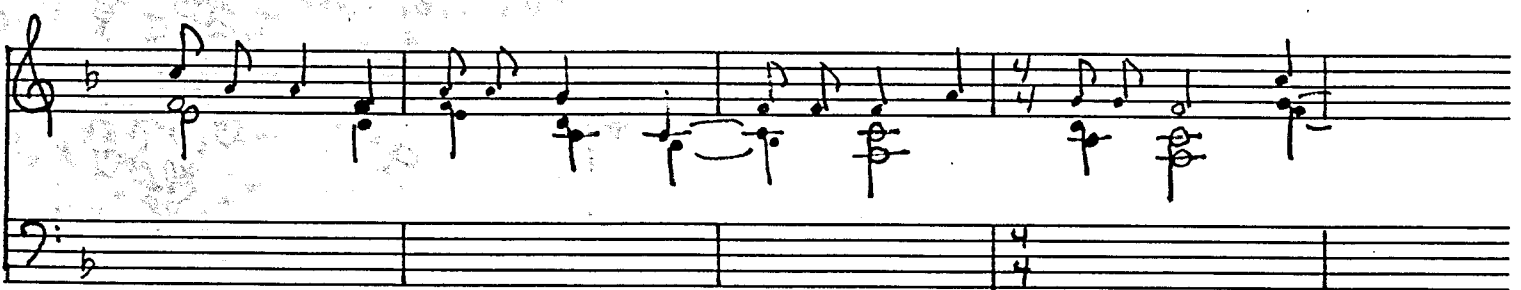
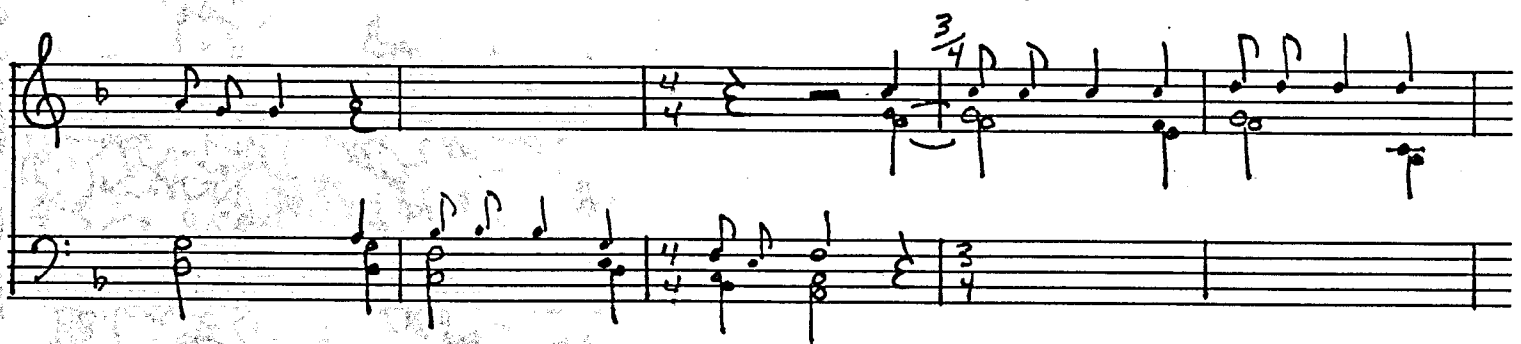
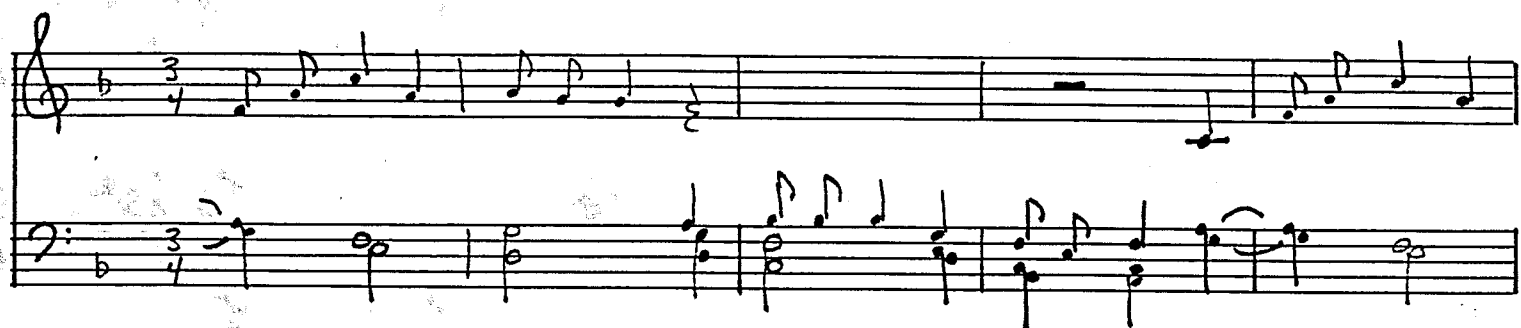
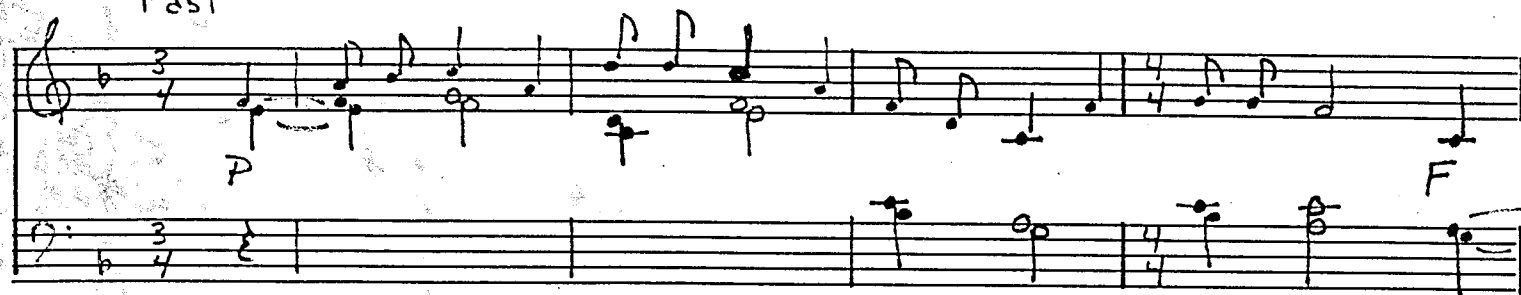

Fast

Introduction for "My Hope Is Built" 2^A

2 B

Jesus Paid It All - Grape

3

Moderately

An empty musical staff consisting of five lines.

An empty musical staff consisting of five lines.

An empty musical staff consisting of five lines.

An empty musical staff consisting of five lines.

Footprints of Jesus — Everett

4

Very slowly

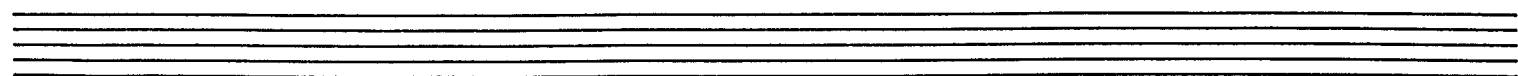
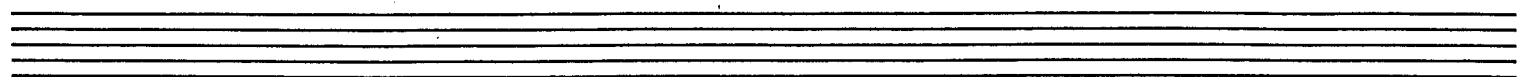
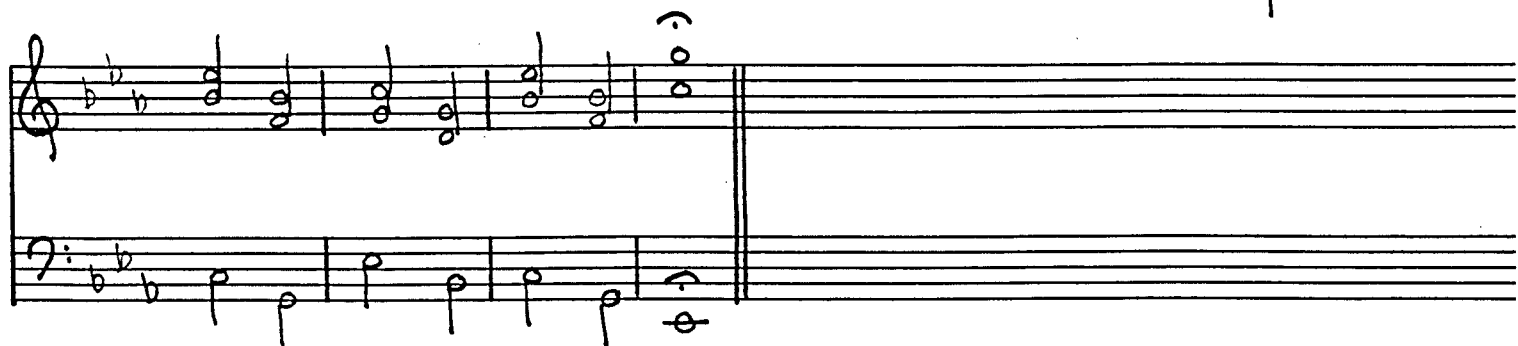
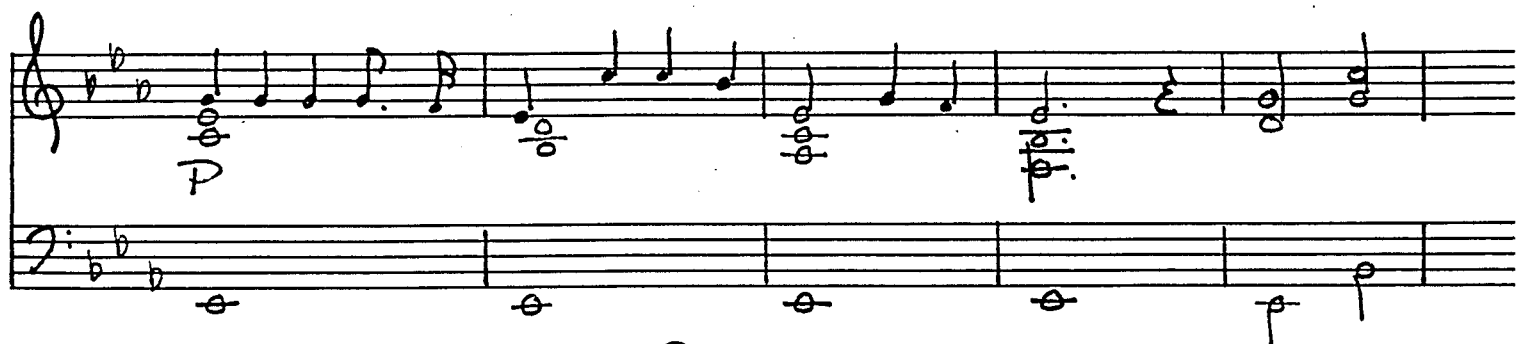
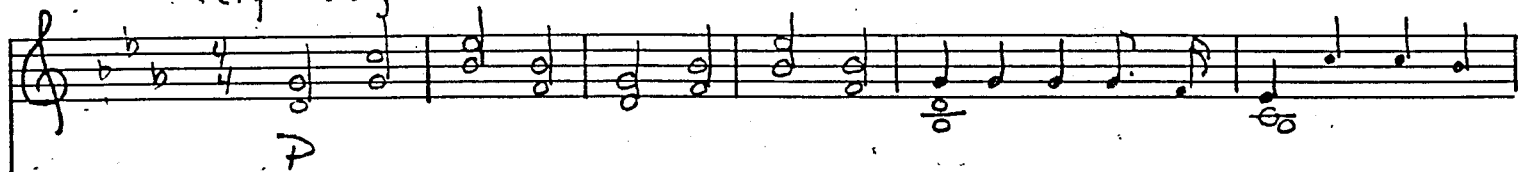

Whiter than Snow — Fischer

5

Moderately

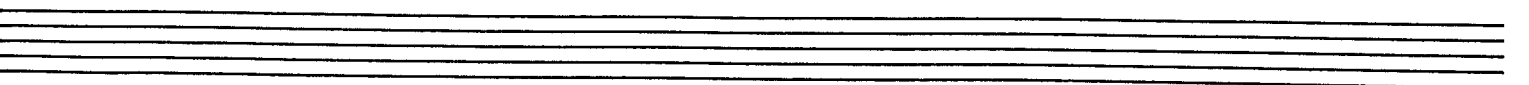
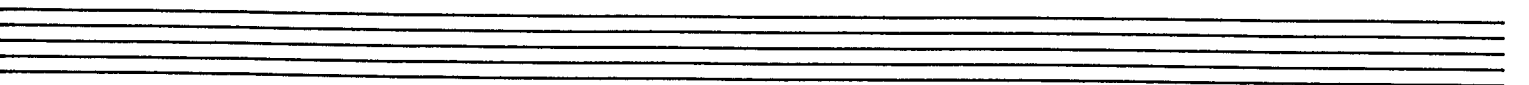
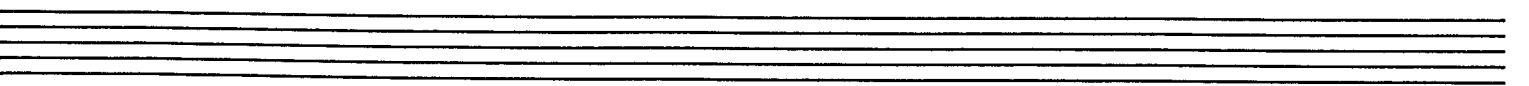
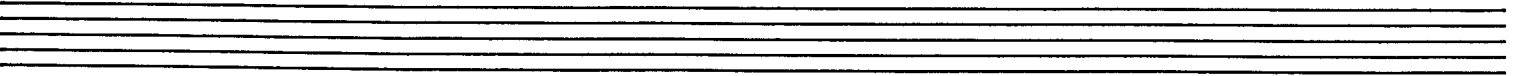
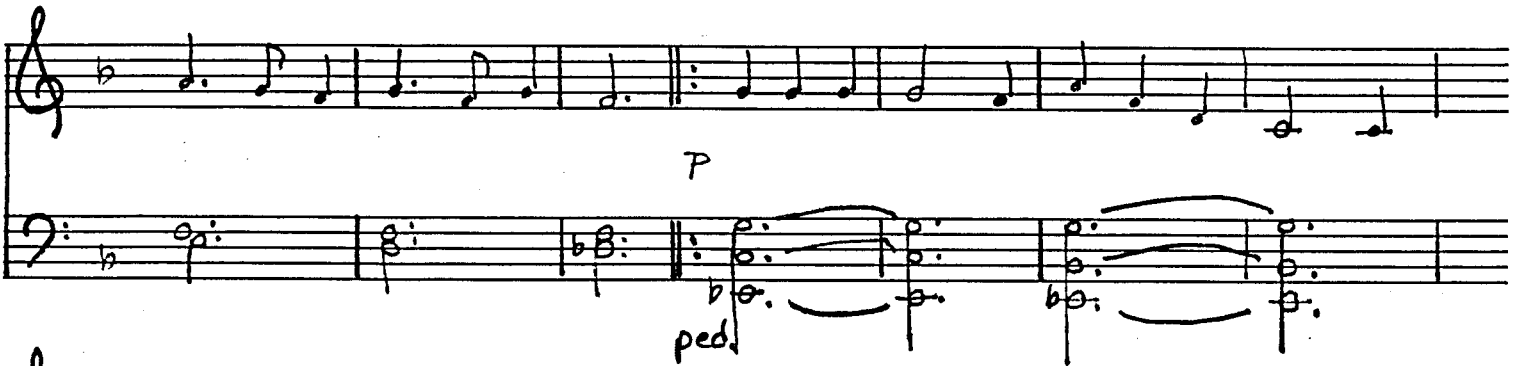
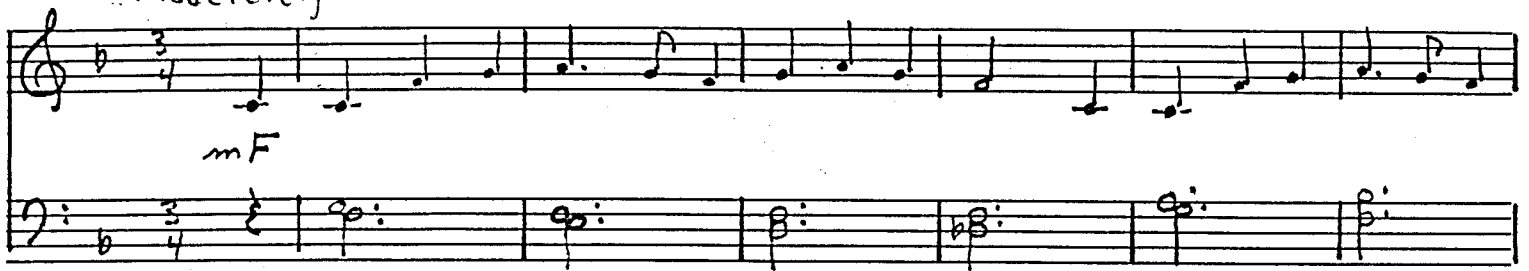

Nothing But the Blood — Lowry

6

Fast

