

4-17-2013

Sonata for Violin and Piano

William Wood

Follow this and additional works at: https://digitalrepository.unm.edu/nm_composer_archive

Recommended Citation

Wood, William. "Sonata for Violin and Piano." (2013). https://digitalrepository.unm.edu/nm_composer_archive/139

This Musical Score is brought to you for free and open access by the Research Collections and Data at UNM Digital Repository. It has been accepted for inclusion in New Mexico Composers' Archive by an authorized administrator of UNM Digital Repository. For more information, please contact disc@unm.edu.

30

mp espr.

30

pp

mf

mp

mf

3

P

3 (♩ = c. 90) *Allegro* (♩ = c. 90)

cresc. *mf* *mp* *pizz.* *ms* *pp*

60 60

(pizz.)

poco *f* *pp*

70 *arco*

cresc. *f* *ff marc.*

70

sf *f marc.*

ped.

mp sub. *p stacc.*

p sub.

80 *mp*

80

mp STacc.

poco f

p

ped.

ped.

mp STacc.

mp STacc.

cresc.

120

mp

cresc.

120

f

ped.

9

Measures 146-150: The right hand continues the melodic development. The left hand features more complex chordal textures. Dynamics include *f* (forte), *dim.* (diminuendo), and *mf* (mezzo-forte). The tempo marking "a Tempo (♩ = c. 90)" is repeated.

Measures 151-155: The right hand plays a series of chords, some with grace notes. The left hand continues with harmonic accompaniment. Dynamics include *dim.* and *mp* (mezzo-piano).

170 (pizz.)

mp

dim.

170

mp

p

Rit.

mf

Rit.

mf

Tempo I (♩ = c. 50)

180

mp

arco

mp espr.

Tempo I (♩ = c. 50)

190

pp

Slower

Slower

rit. molto *morendo*

rit. molto *morendo*

Allegro giusto (♩ = c. 116)

II

con Sord. 60

mp legato

60

Sim. [Through
ban 88]

70

70

HO 53174

1527 1/2 Vine St. Hollywood, Calif.

110

mf

110

dim.

mf

120

120

cresc.

(mp)

(mf)

f marc.

ord. sf

$\text{♩} = \text{♩} (\text{♩} = \text{c. 116})$

poco rit. 130 a Tempo
Senza Sord.
mp

poco rit. 130 a Tempo
ff

140
mp stacc.

p

Dynamics and markings include: *mp cresc.*, *f*, *mf*, *mp stacc.*, *mf*, *ff*, and *pp*.

pizz. *mf*

arco *mf*

190

mf

p

pp

ff

200

200

fff

f

dim.

210

mf

mp

p

pp

(mp)

(p)

pp

pp

215

p

Lento (♩ = c. 48)

III

non vib.

pp

Lento (♩ = c. 48)

ord. vib.

mp esph.

cresc.

mf

10

10

cresc.

f

sub. mf

dim.

p

The notation is dense, with many notes beamed together, often in groups of three (triplets). Slurs are used extensively to indicate phrasing. Dynamic markings like *mp* and *pp* are placed near the notes. Some measures contain rests or are marked with a slash (/).

poco rit.

p

poco rit.

pp

ped.

a Tempo (♩ = c. 48)

40

a Tempo (♩ = c. 48)

40

mp legato e espr.

ped.

♩ = ♩

♩ = ♩ (♩ = c. 72)

♩ = ♩

♩ = ♩ (♩ = c. 72)

mp

dim.

pp

5 Tacc.

ped.

Slower ($\text{♩} = c.40$)

Slower ($\text{♩} = c.40$)

in Tempo ($\text{♩} = c.72$)

in Tempo ($\text{♩} = c.72$)

Key markings and annotations include:

- mf** (mezzo-forte) at the beginning of the first system.
- mp** (mezzo-piano) at the end of the first system and in the middle of the second system.
- p** (piano) and **stacc.** (staccato) in the second system.
- f** (forte) in the third system.
- cresc.** (crescendo) in the fifth system.
- ff** (fortissimo) in the fifth system.

Rehearsal marks are present in boxes at the end of the first, second, fifth, and sixth systems, with the numbers 80, 80, 90, and 90 respectively.

Slower (♩ = c. 40)

mp

pp

in Tempo (♩ = c. 72)

in Tempo (♩ = c. 72)

↑ stacc.

100

mp

100

120

120

cresc.

mf

130

130

HO 5 3124

1527 1/2 Vine St. Hollywood, Calif.

$d = \text{♩} (\text{♩} = c.51)$

$d = \text{♩} (\text{♩} = c.51)$

cresc.

f

140

legato e dim. poco a poco

mf

140

dim.

mp dim.

Rit.

Tempo I ($\text{♩} = c.48$)

mp

p

mp espr.

cresc.

poco f

dim.

Rit.

Tempo I ($\text{♩} = c.48$)

poco accel. *Rit.*

poco accel. *Rit.*

Slower ($\text{♩} = c.40$) [170] *Cadenza* ($\text{♩} = c.58$)

Slower ($\text{♩} = c.40$) [170]

Violin Cadenza

ped.

poco accel. *Rit.* *in Tempo* ($\text{♩} = c.58$)

dim.

[180] *accel. molto* *cresc.*

sub. in Tempo (J.C. 59)

Slower ($\lambda = c.40$)

in Tempo (♩ = c. 58)

190

Slower ($\text{♩} = c.40$) in Tempo ($\text{♩} = c.68$)

accel.

(I = c. 69)

accl. poco a poco

(♩ = c. 69) accel. poco a poco

f

R.T.

200

in Tempo ($\downarrow = c.58$)

in Tempo ($1 = c.58$)

Allegro (♩. = c. 92)

Allegro (♩. = c. 92)

220

f marc.

220

ff

mp

230

230

43

250

mp

legato e dolce

250

ped.

poco rit.

cresc.

poco rit.

260

cresc.

ped.

45

a Tempo (♩ = c. 92)

a Tempo (♩ = c. 92)

(♩ = c. 135)

(♩ = c. 135)

poco rit.

con Sord.

poco rit.

Adagio (♩ = c. 56) 280

poco rit. Slower (♩ = c. 50) 200

mp (coldly)

poco rit. Slower (♩ = c. 50) 200

pp (coldly)

mp

p

p

8

Allegro (♩ = c. 92) pizz. 310

mf

Allegro (♩ = c. 92) 310

p stacc. (quasi pizz.)

230

ff marc.

5

ff

arco

240

ff marc.

240

f

MO 53124

1527 1/2 Vine St. Hollywood, Calif.

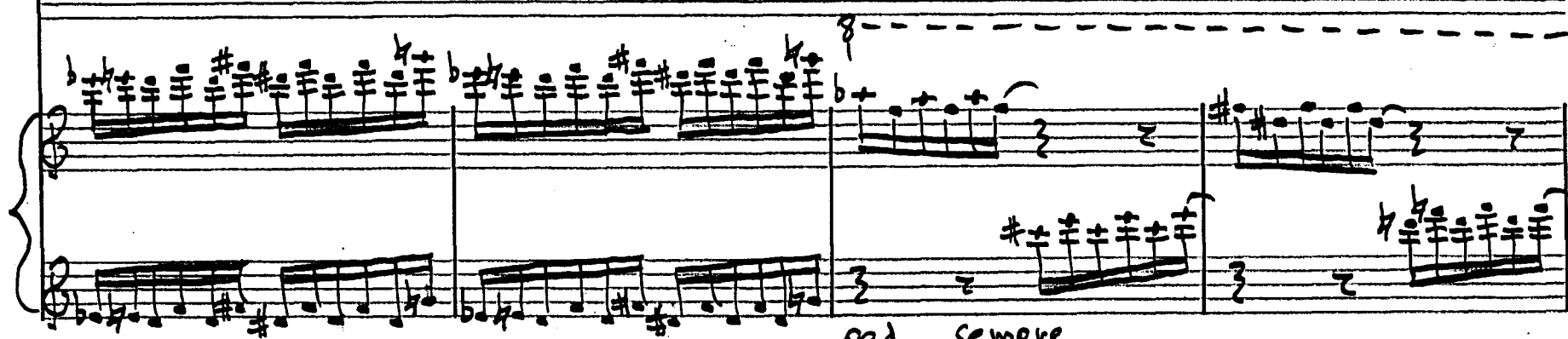

ped. sempre
[Through bar 409]

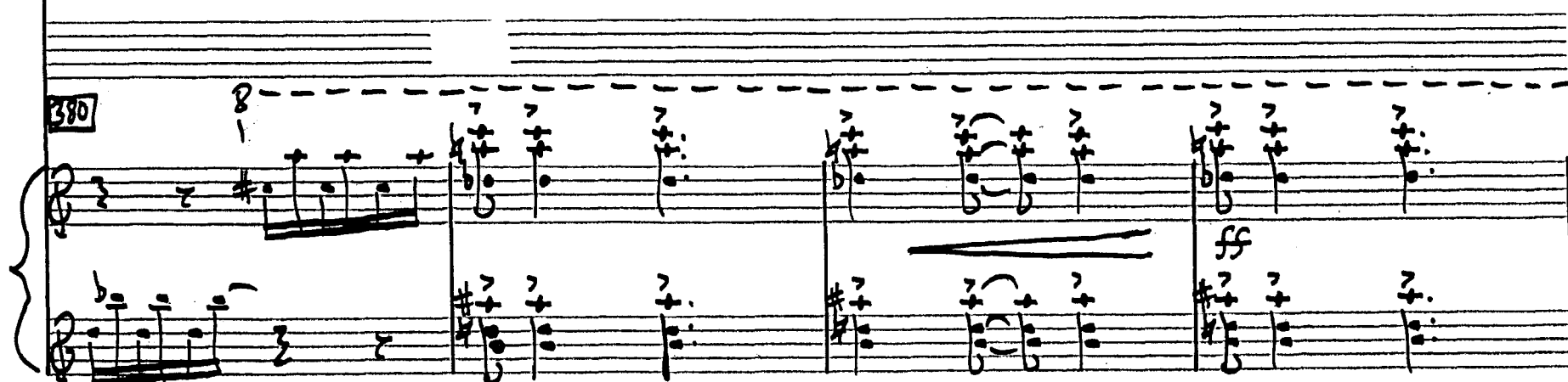
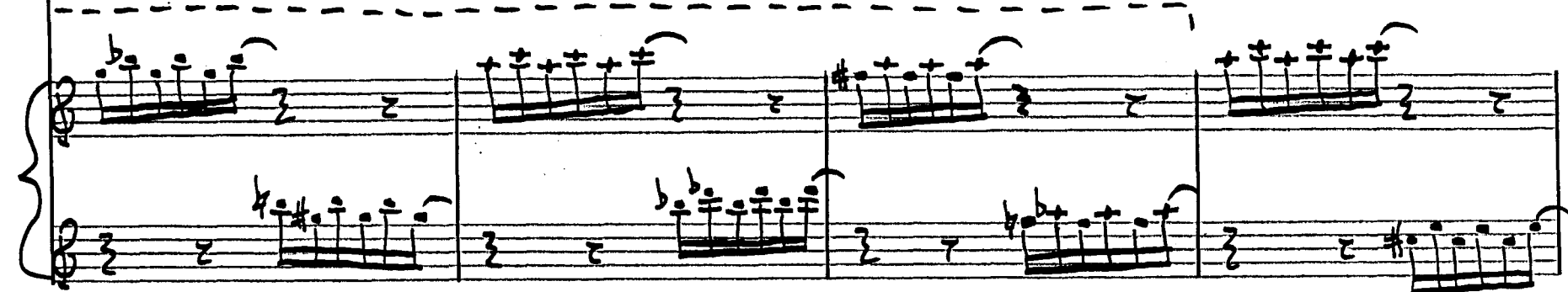

Rit.

1460

Rit.

1460

Adagio (♩ = c. 50)

Adagio (♩ = c. 50)

Allergro (♩ = c. 92)

Allergro (♩ = c. 92)

August 25, 1973
Albuquerque, NM.

55