

11-19-2010

# Ten Uses of a Typical Disaster (for Mezzo-soprano, Flute, Xylophone, and percussion)

Alan Stringer

Follow this and additional works at: [https://digitalrepository.unm.edu/nm\\_composer\\_archive](https://digitalrepository.unm.edu/nm_composer_archive)

---

## Recommended Citation

Stringer, Alan. "Ten Uses of a Typical Disaster (for Mezzo-soprano, Flute, Xylophone, and percussion)." (2010).  
[https://digitalrepository.unm.edu/nm\\_composer\\_archive/84](https://digitalrepository.unm.edu/nm_composer_archive/84)

This Musical Score is brought to you for free and open access by the Research Collections and Data at UNM Digital Repository. It has been accepted for inclusion in New Mexico Composers' Archive by an authorized administrator of UNM Digital Repository. For more information, please contact [disc@unm.edu](mailto:disc@unm.edu).

722  
Stringer, 2  
Box III, no. 27

# 10 Uses of a Typical Disaster

Alan Stringer

mezzo - soprano

flute

xylo - phone

Percussion:  
wood block

Sometimes the god of jelly beans drops one.

Sometime it bounces on the floor

*sfz*

and goes under the radiator.

But again sometimes I

have my mouth open.

Spoken:

How was I to know you would turn  
out just another phony

3

cymbal

bass drum

who didn't know he was a phony?

7

3

cresc.

with all the time. No one

is forever faithful or invariably smells good.

No one is a genius ev'ry minute of ev'ry day, just as no

Spoken:

You said,  
"Nothing is wrong."

loving you is like  
taking a blind man  
to a

silent flick,

like dropping  
one pebble at  
a time in Grand Canyon,

sending radio messages into outer space.

*F* *3*

A bullet of an-ger

*FF* *pp*

*P*

pierces

a little

*P*

soft mallet

bit of an arm

or the lobe of a ear.

hard mallet

A bullet of silence

lodges in the lungs.

soft mallet

Amoroso 3

The disguised grenade, which a lie is, is carried away like a valentine to your room,

hard mallet

where it ex- plodes

when you're alone.

dim.

dim.

But mor deadly still

is the napalm of indifference.

cymbal roll

To have treated me worse

cymbal

bass drum

you would have had to have been a mad Nazi

in a war movie

testing the limits of psych - - - ic pain.

flute solo

mezzo-soprano

flute

You threw something

beautiful a way,

your - self.

dim.

mezzo-  
soprano

flute

xylophone

Percussion: maracas  
together alternating

saw you cooking for. what's-her-name  
those french fries, those french fries,

22

flute

xylo-  
phone

Percussion

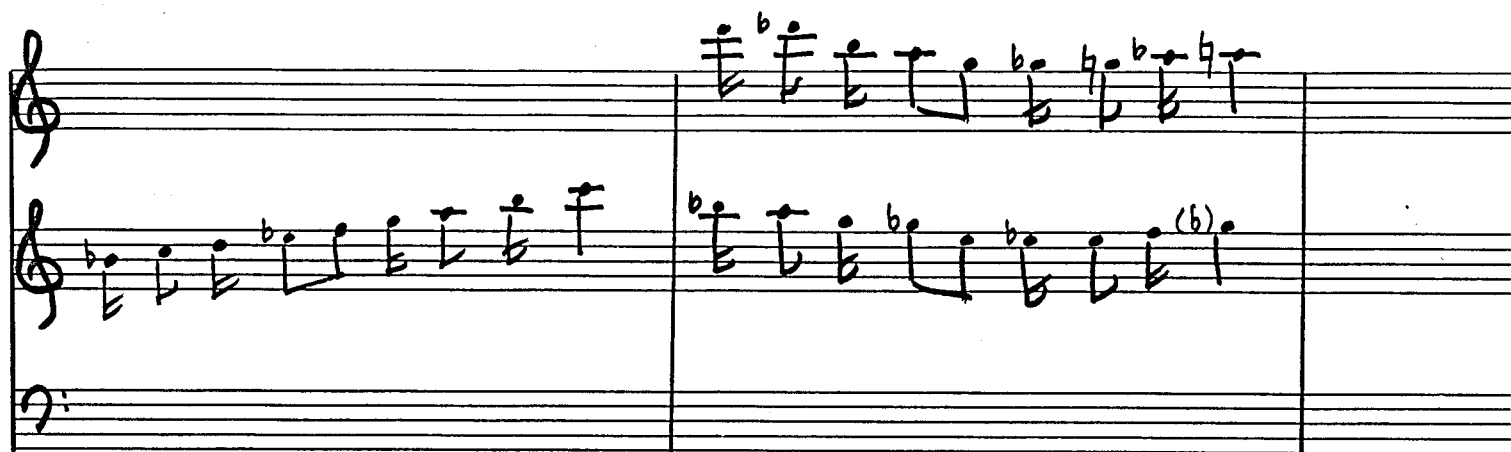
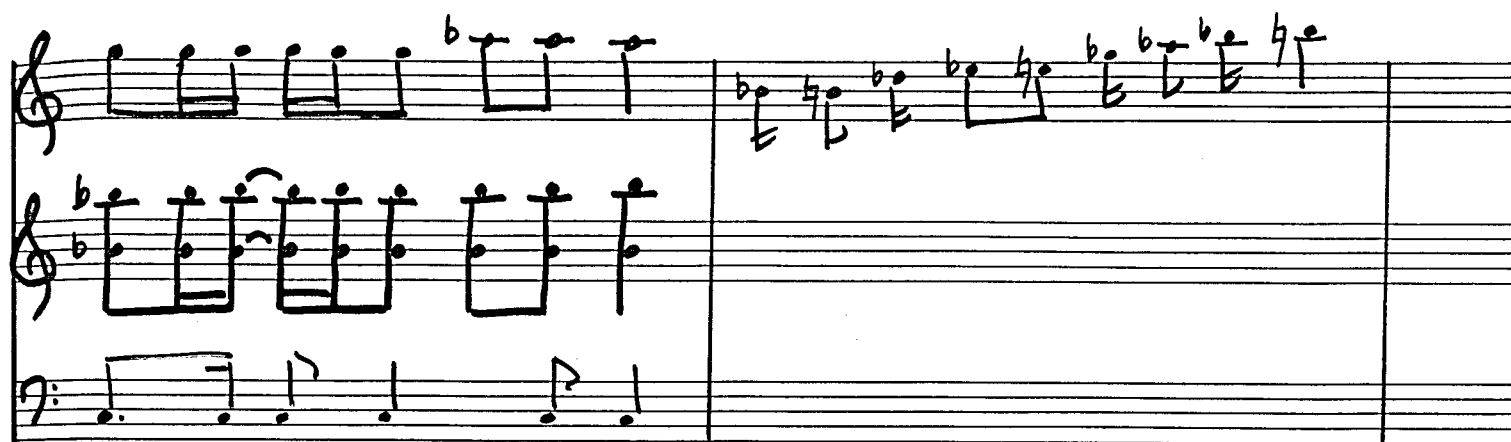

mezzo-soprano

My heart was seared by a simple batch of french fries, of french fries.

Flute

xylophone

Percussion

Knew it had to be true love. I knew it, I knew it. I

knew it had to be true love.

You've heard of love going up in smoke. You've heard of bubbles that burst like hope you've

heard of hope that bursts like bubbles. These are nothing like my troubles.

These are nothing like my troubles.      These are nothing like my troubles.

Why'd it have to be, why'd it have to be,      why'd it have to be, why'd it have to be

love ?

together
