

11-8-2010

Suite on Hebraic Themes for organ

Alan Stringer

Follow this and additional works at: https://digitalrepository.unm.edu/nm_composer_archive

Recommended Citation

Stringer, Alan. "Suite on Hebraic Themes for organ." (2010). https://digitalrepository.unm.edu/nm_composer_archive/81

This Musical Score is brought to you for free and open access by the Research Collections and Data at UNM Digital Repository. It has been accepted for inclusion in New Mexico Composers' Archive by an authorized administrator of UNM Digital Repository. For more information, please contact disc@unm.edu.

Suite on Hebraic Themes:

I. Blessing Before the Reading of the Torah

Piu mosso (♩ = ♩)

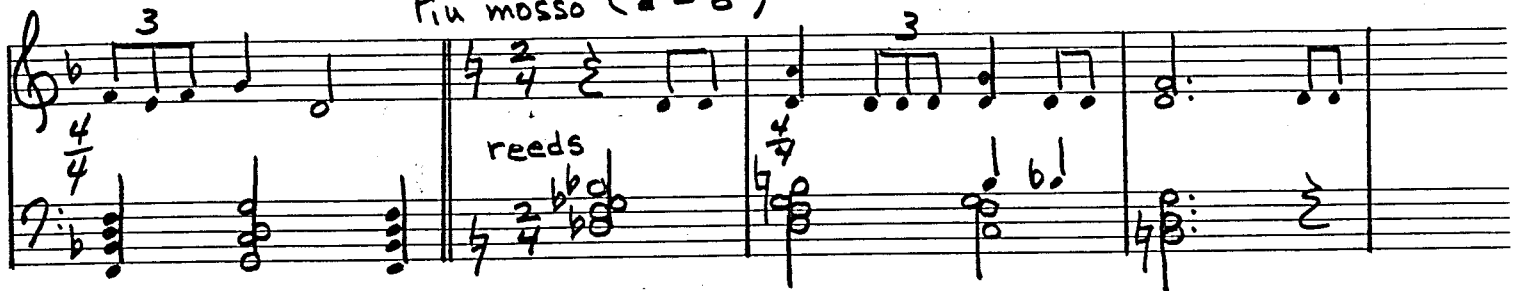

II. Elee, Elee (Folk Song)

Lento

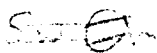
~~mp~~ 

mp

ch - p s

III Hora (Gilu Hagalilim)

Allegro

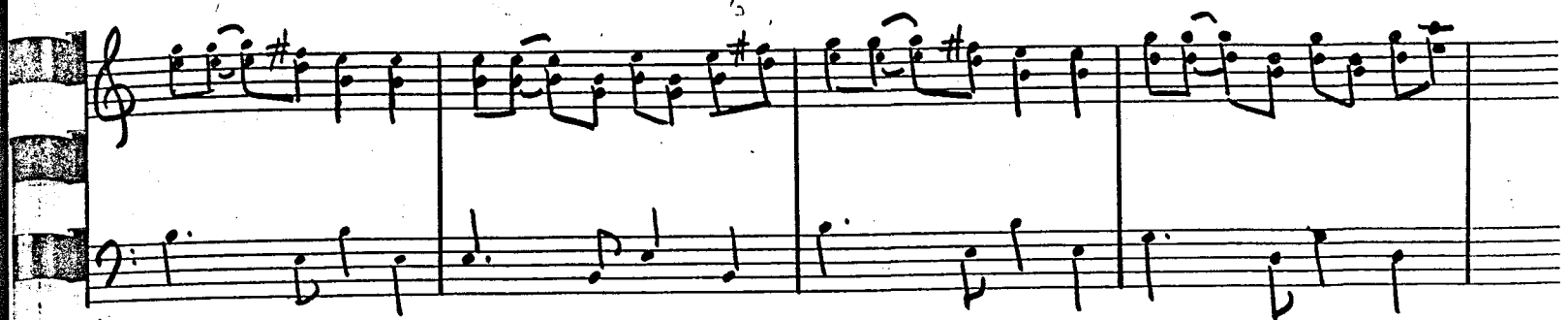

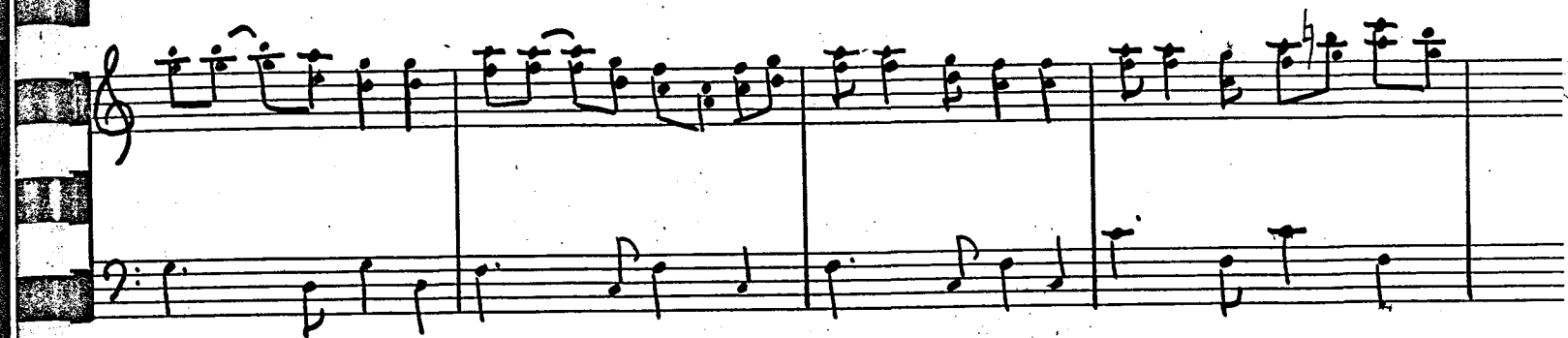

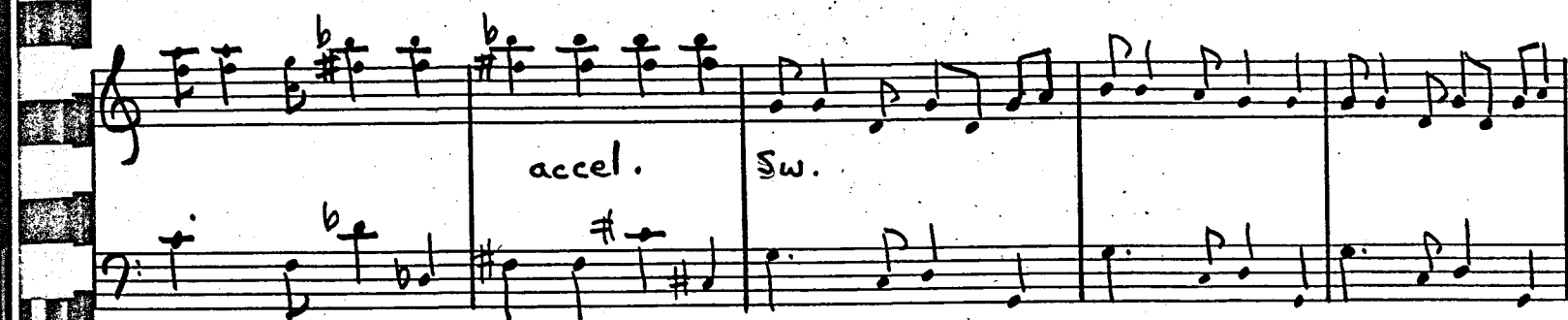

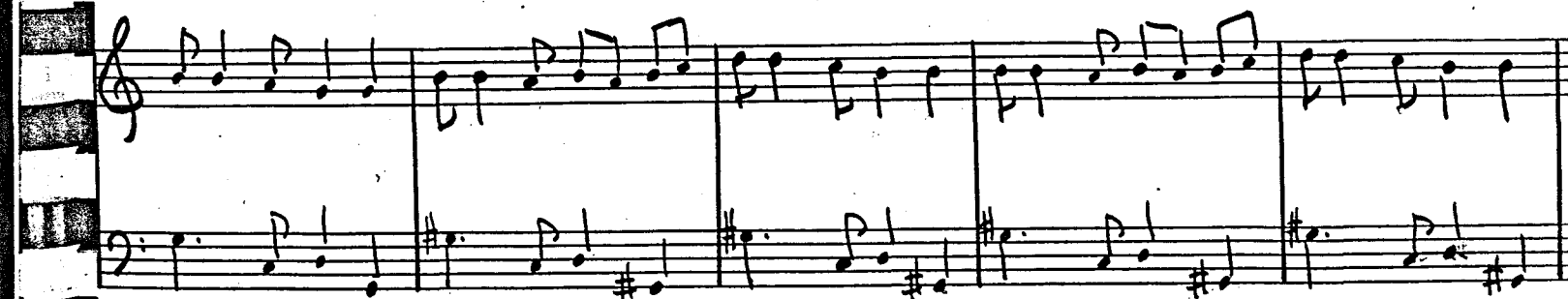

Sw.

accel.

rit.

a. J S P
P T x

Finis

Double Variations: "Come, O Sabbath Day" +

"Hashee venu"

Maestoso

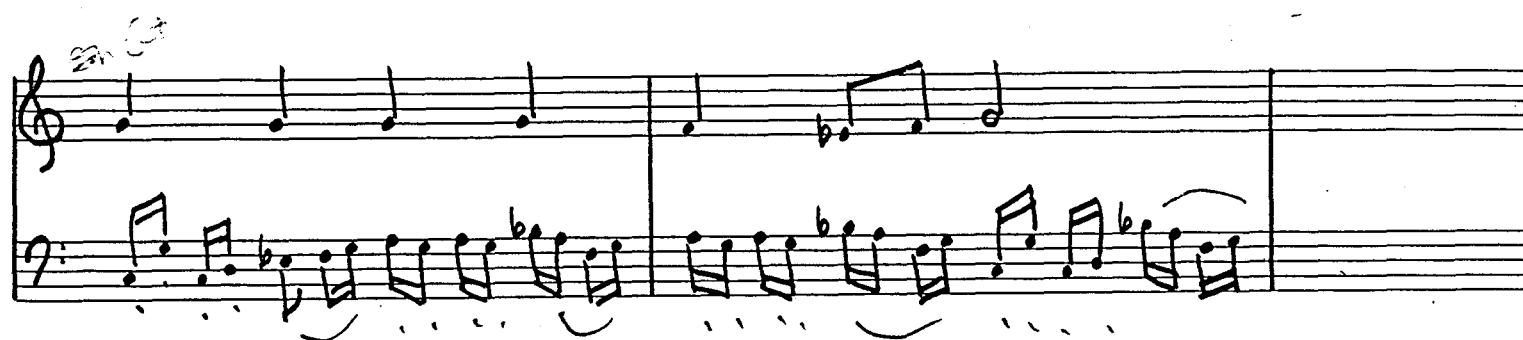
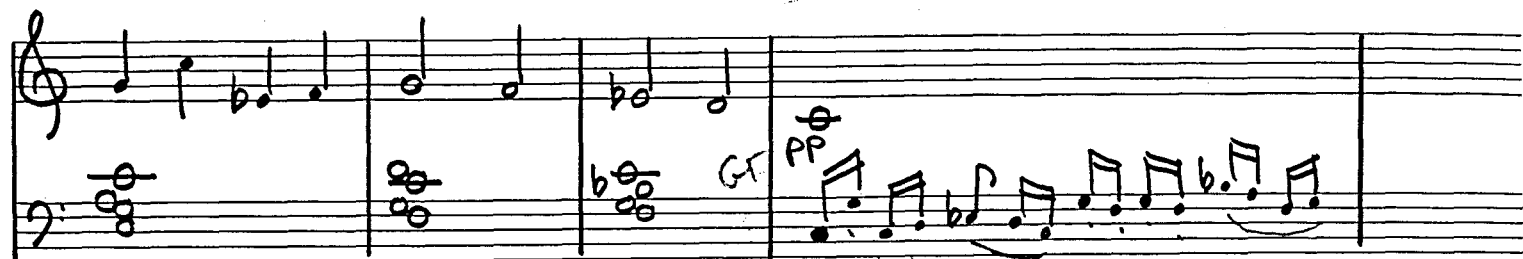

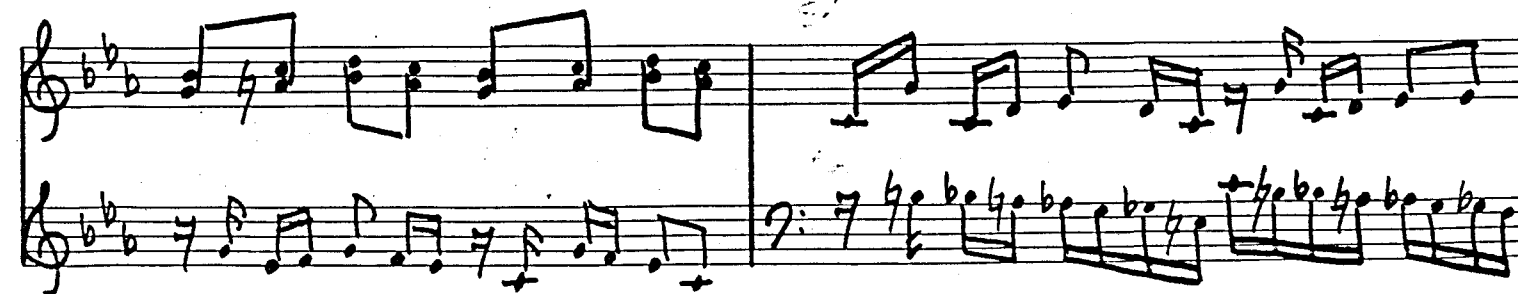
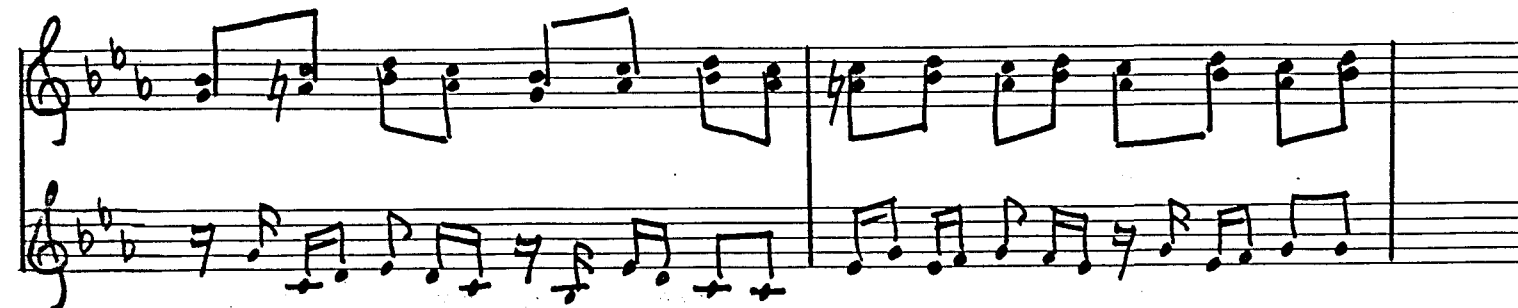

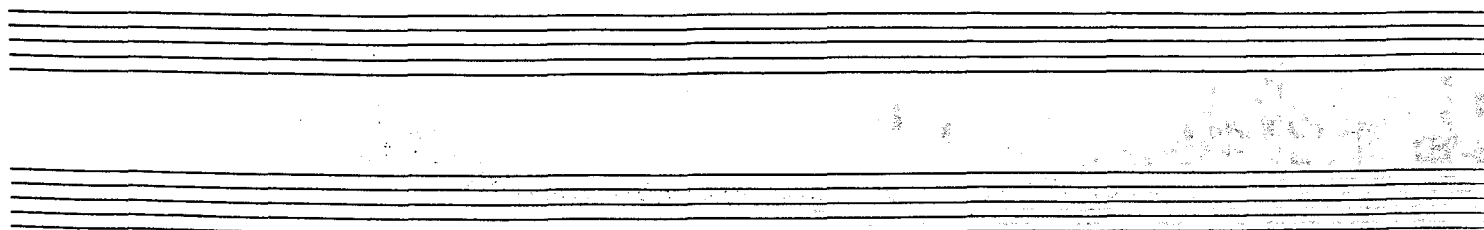

A tempo

Ped.

Delicately

dim.

p

no ped.

Freely

Ped.

add stops gradually throughout this section

accel.

A tempo

rit.

3

A tempo

-19-

A tempo

