

4-17-2013

Sonata for Violoncello and Piano

William Wood

Follow this and additional works at: https://digitalrepository.unm.edu/nm_composer_archive

Recommended Citation

Wood, William. "Sonata for Violoncello and Piano." (2013). https://digitalrepository.unm.edu/nm_composer_archive/24

This Musical Score is brought to you for free and open access by the Research Collections and Data at UNM Digital Repository. It has been accepted for inclusion in New Mexico Composers' Archive by an authorized administrator of UNM Digital Repository. For more information, please contact disc@unm.edu.

WILLIAM WOOD

SONATA

for Violoncello and Piano

Prefatory Note

Cello

Arco glissandi (portamenti):

The duration of each glissando is indicated by the length of the note-value from which it originates.

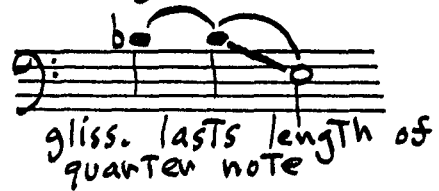

Pizz. glissandi:

Pizzicato first note(s) in normal manner and then slide left hand up (or down) to position of second note(s) marked with an X on the stem.

Piano - inside piano on strings:

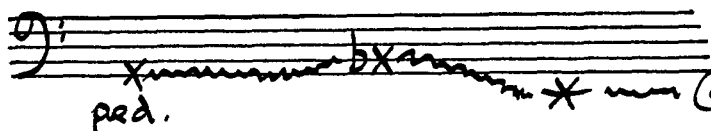
- (1)  X = approximate pitch.
 ped. (etc.)
 wavy lines = finger tremolo (roll) on strings.

- (2) Notes to be played pizz. are indicated with an X on the stem.

- (3) String glissando:

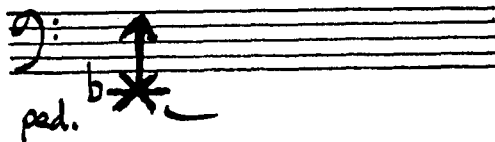

Gliss. with fingernail on the strings of the given note. Use a quick stroke with 1st or 2nd finger (or both fingers), stroking away from keyboard. The resultant sound should include a "zinging" quality, and the pitch of the given note.

Sonata - Variations

William Wood

I

senza misura (♩ = c.48)

Violoncello

mp

[harmonics written at desired pitch]

senza misura (♩ = c.48)

Piano

Approx. duration

(on strings) p mf mp

8 basso - pad.

mf

mp

ppp

[move in even ♩ notes up and down strings.]

p

8 basso - pad.

cresc.

ped.

pp cresc. molto

[Freely up and down strings as fast as possible - lowest to highest possible notes.]

1.

No. 109 14-PLAIN

INDEPENDENT PUBLISHERS
213 E. 42 ST.
N.Y. 17

Adagio (♩ = 56)

60 (♩ = 54) *giocoso* *mf*

70 *mf*

(pizz. gliss.)

** (see preface note)*

(♩ = c. 81)

(pizz.)

arco

mf

80

(♩ = c. 81)

dim.

mf

mp

Tranquillo

loco (mp)

ped.

ped.

ped.

ped.

mp mf

mp cresc.

mp cresc. e animando

p cresc.

110 3

(loco) cresc.

130

ff marc.
ped.

dim. e raddolcito
(let notes fade out)

rit. 140

mf
rit. (♩ = c. 112)

(♩ = c. 48)

pp. cresc. *f* *mf*

(♩ = c. 48)

ms
8 basso
pad.

mp

(8 basso) *mp*

Rit.

Freely up and down strings in even ♩ notes from highest to lowest possible notes.
dim.

Adagio molto e lamentoso
(♩ = c. 45)

II

Adagio molto e lamentoso
(♩ = c. 45)

poco rit. 20 a Tempo

hp. *f* *mf* *dim.*

con Sord.

mf

mp *mf* *cresc.* 30

poco rit. a Tempo Senza Sord.

molto rit. *a Tempo* *arco* *mp* *mf* *mp* *Abbm*

molto rit. *a Tempo* *8va* *pp (rubato)* *p* *mp* *p* *ped.* *ped.* *ped.*

60

cresc. *f* *mf* *mp* *pizz.*

cresc. *poco f* *p* *ped.* *ped.* *ped.* *ped.* *ped.*

arco *pizz.* *70* *arco* *animando poco a poco* *mf* *mp* *mf* *poco f*

animando poco a poco *mf* *poco f* *ped.* *ped.* *ped.* *ped.*

70

cello - maintain steady tempo

* Gradually decrease marcato until the notes - at their most accelerated speed at the end of this passage - seem to run together in a blur.

[Hold until piano stops]

p *ppp*

Cello Cadenza
(♩ = c. 42)

poco accel.

a Tempo

(Vcl.)

mf espr.

p *mp* *mf*

accel. sempre

mp *cresc.*

ff *dim.*

Repeat and dim. until passage fades away *ppp*

ff marc.

(♩ = c. 42)

Key markings and annotations include:

- Staff 3:** *mp*, *mf*, *(pizz.)*, *(♩ = c. 66)*.
- Staff 4:** *arco*, *mp cresc.*, *f*, *mf*, *pizz.*, *mf*, *cresc.*, **110**.
- Staff 5:** *f*, *arco*, *pizz.*, *mp leggiero*, *arco*, *pizz.*, *arco*.
- Staff 6:** *pizz.*, *arco*, *mf*, *f*, *mp leggiero*, *pizz.*.
- Staff 7:** *arco*, *pizz.*, *arco*, *pizz.*, **120**, *arco*, *(♩ = c. 96)*, *(arco)*, *f*, *espr.*.
- Staff 8:** *mp*, *mf*, *f*, *mp*, *mf*, *f*.

mp
(♩ = c. 96)

mp sub.

pppp (non-detached)

pp cresc.

130

mf

(loco)

mp

cresc.

mf

cresc.

ped.

ped.

cresc.

150

mp leggiero

150

mp

p

ped.

mp

mp

mp

p

ped.

ped.

160

f

pizz.

(f)

160

mp

molto

pp

Section break indicated by a double bar line with a diagonal slash.

Section break indicated by a double bar line with a diagonal slash.

180

Sub. f

180

un poco legato

f

pizz.

f

ff

f

leggero

2

4

6

8

(♩ = c. 96)

ms

mp

ms

(♩ = c. 96)

pp

5

6

8

Measure 190: Violin part begins with a melodic line marked *f* and *mp sub.* The piano accompaniment features chords marked *mp* and *pp sub.*

Measure 191: Continuation of the melodic and harmonic material.

Measure 192: Violin part marked *arco* and *mp espr.* The piano accompaniment includes *mp* and *legato* markings.

Measure 193: Continuation of the melodic and harmonic material.

Measure 194: Continuation of the melodic and harmonic material.

Measure 195: Continuation of the melodic and harmonic material.

Measure 196: Continuation of the melodic and harmonic material.

Measure 197: Continuation of the melodic and harmonic material.

Measure 198: Continuation of the melodic and harmonic material.

Measure 199: Continuation of the melodic and harmonic material.

Measure 200: Continuation of the melodic and harmonic material.

$d = d$ ($d = c.64$) mf espr. mf sub.

mp pp mp

12 16

$(\text{P.} = c.128)$ mp mp mp mf mp

$(\text{P.} = c.128)$ p p p

210 mp mp sub.

210 mp marc. mp sub.

ped. ped. ped.

28.

240

mf

sf

sfz

pad.

pad. (loco)

mf

mp

poco f

mf

pp (loco)

mp

mf

pad.

f

cresc.

ff

dim. poco a poco

poco f

sf

sfz

sfz

sfz

sfz

sfz

sf

* See Prefatory note

270 $\text{♩} = \text{♩} (\text{♩} = c.64)$ $\text{♩} = \text{♩} (\text{♩} = c.64)$ *arco*

cresc. *polo f esp.*

280 *cresc.*

pizz.
mf stacc. mf sf mf

cresc. **300** *cresc.* **300** sf

arco sf *marc.* *ped.* *ped.* sf

310

mf cresc. ff pizz.

310

arco

ped.

MAESTRO

No. 110 16-PLAIN

