

Horn II

W. WOOD
(1996)

(F)

Distant Refrains

Slowly (♩ = c. 68-72) Tempo I
(perc.) (Tbn. (TPP.))

Faster (! = c.120) Tempo II
(open) (60)

Horn II

140 con Sord. (Tbn. Solo) (Tbn)

(Sord.) 150

160 Vln. I $b = b = b +$ (Sord.)

170

Sim. Sim.

180

mf cresc. f mf

190

200

perc. iiii iiii % perc. iiii iiii mf

(210)
Freely (♩=c.60-64)
Vln. Solo

Senza Sord. (open) con Sord. (♩=c.64) (Sord.)

① ② ③ ④ ⑤ (♩=c.64) ⑥ Tempo III

f mp mp

(Sord.) Senza Sord.

(open) (220)

(230)

mp (240)

mf (250)

f mf

Horn II

Rubato - Freely ($\text{♩} = c. 62$)
Fl. Solo

Tempo II ($\text{♩} = c. 120+$)

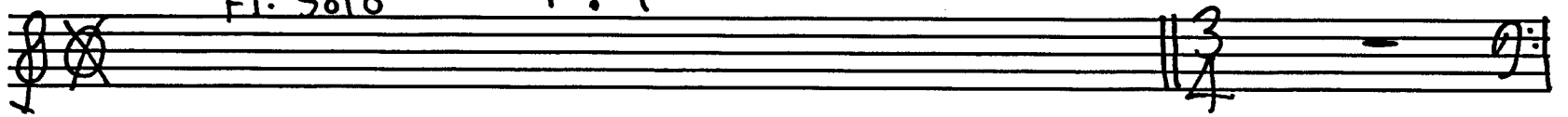

330

340

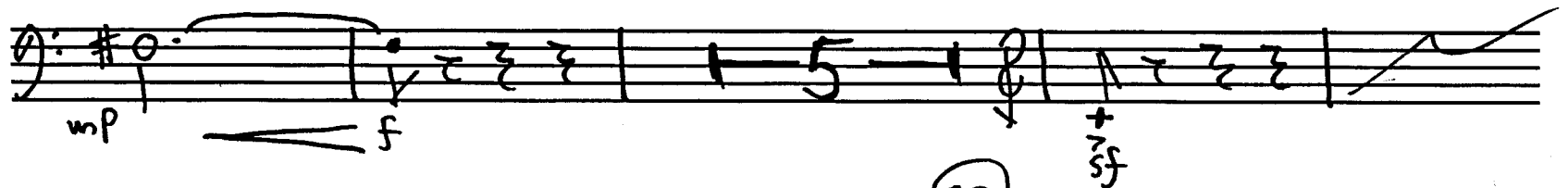

350

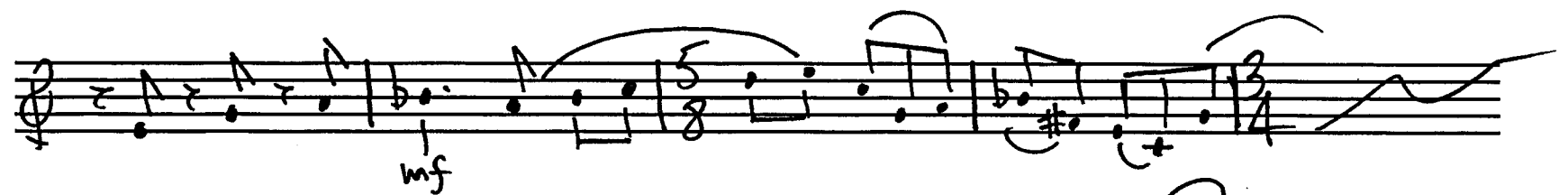
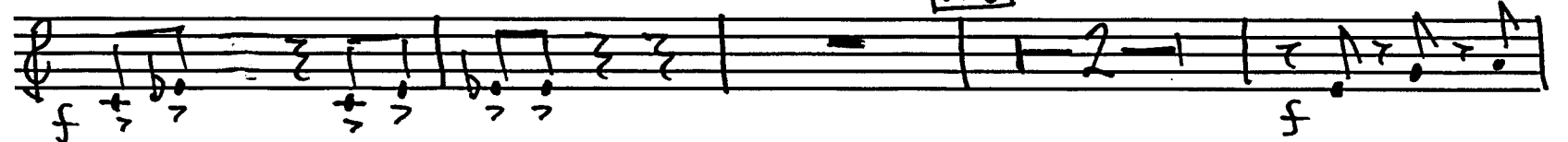

360

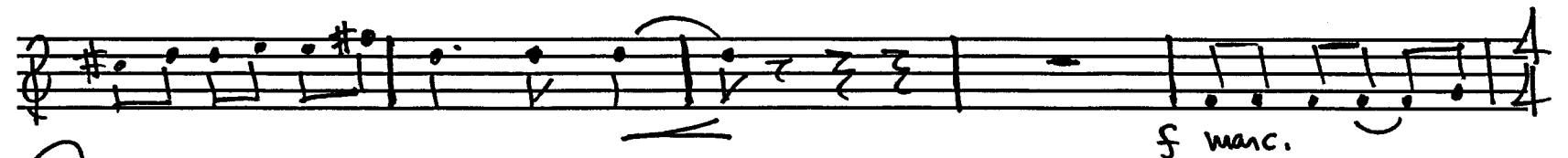
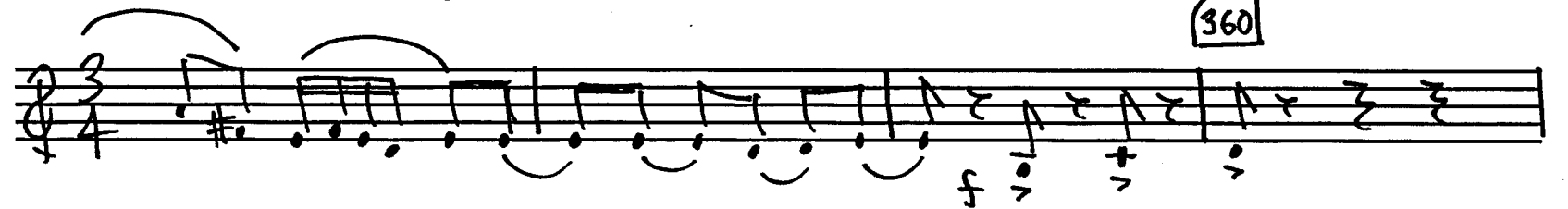

370

Horn II

Empty musical staff.