

Fantasia

$\text{♩} = 60-66$ Vln. II Eric Walters 1994

mp

15

mp

18

mp

21

p

24

V.S. !n Tempo I

mp over

28

30

33

36

40

44

49

52

55

59

61

64

69

Poco rit. Tempo I

73

79

Poco rit.

83

Tempo I

87

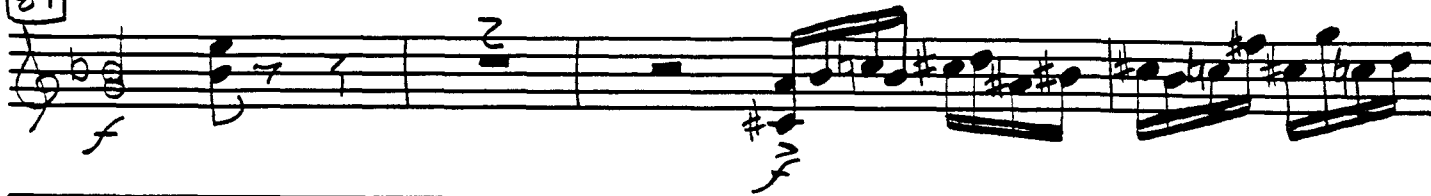

91

93

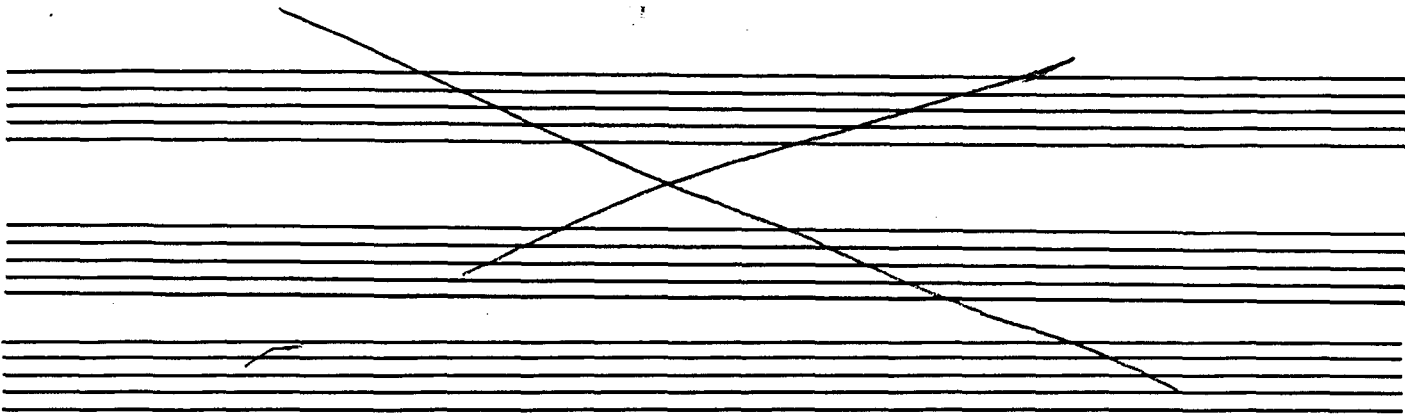

95

98

p *ff* gliss.

100

105 Poco rit. Tempo I

p *mp* gliss.

110

p *mp* over 6

115

122

125

127

130

132

136

140

143

146

150

over →

152

154

156

159

160

163

166

168

170

173

177

182

185
