

28

32

35

38

41

45

50

54

pp mp triss.

58

60

63

arco mp cresc. f decresc.

66

Poco rit. V.S. over

70 Tempo I

74

79

83 Tempo I

87

91

97

100

104

Poco rit. Tempo I

109

112

v.v.

114

116

118

122

125

128

132

137

142

148

Turn page for  
Vln. II!

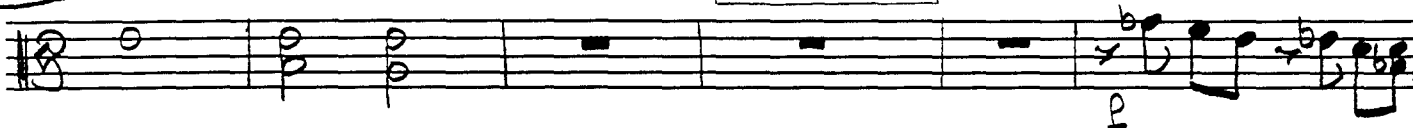

154

156

161

163

166

171

175

179

183

186
