

Five for Six

I

Guitar
May be amplified
for balance

Slowly (♩ = c. 48-50)

Harm. (sound as written)

* gliss
1/4 Tone up

II

Andante non Troppo
(♩ = c. 58-60)

cre
fall

Rit. - - - - -

III

Fast (♩. = 60-60) *alone*

100

110

120

130

against 8 !!

mf

poco f

poco rit.

mf

140 a Tempo

cresc.

mf

f

mf

150

cresc.

with fingernails

sim.

(damp) all

ff 6ws6v5!

fast arpegg.

160

(sim.)

(damp)

(sim.)

(damp)

(sim.)

(damp)

Rit. To end

norm.

pp

V.S.

Handwritten Roman numeral 'IV' centered between two empty musical staves.

Two empty musical staves at the bottom of the page.

[at a steady pace]

200

[growing more agitated] →

2 1 3 3 2 1 4 4 1 3 4 4

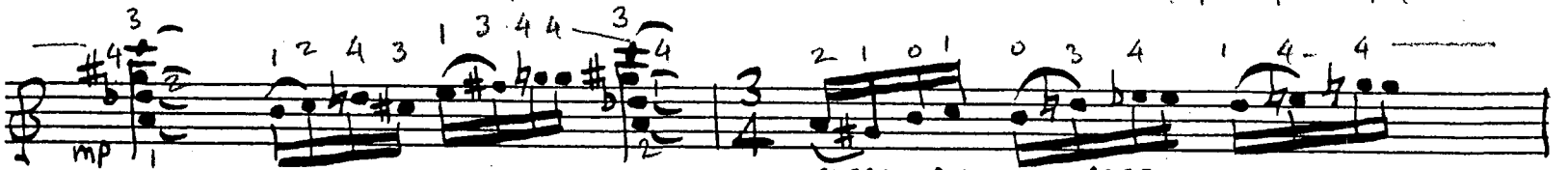

cresc. poco a poco

cresc.

(f)

dim.

(mf)

mp

220

p

pp

V.S.

(Guitar)

(cadenza)

(distant)

Mod. Fast ($\text{♩} = c. 96-100$)

[March]

(Fl.)

poco rit.

alone a Tempo

[240]

poco rit.

alone
a Tempo

[quasi Jazz bass]

290 (Fugue)

300

310

320

(Guitar)

re-voice or leave out D or G^b

330

340

350

