

8-28-1908

Santa Fe New Mexican, 08-28-1908

New Mexican Printing Company

Follow this and additional works at: https://digitalrepository.unm.edu/sfnm_news

Recommended Citation

New Mexican Printing Company. "Santa Fe New Mexican, 08-28-1908." (1908). https://digitalrepository.unm.edu/sfnm_news/7024

This Newspaper is brought to you for free and open access by the New Mexico Historical Newspapers at UNM Digital Repository. It has been accepted for inclusion in Santa Fe New Mexican, 1883-1913 by an authorized administrator of UNM Digital Repository. For more information, please contact disc@unm.edu.

ANOTHER RAILROAD FOR NEW MEXICO

To Run From Cimarron to Point in Union County

COMPANY INCORPORATES

Capital Stock is \$3,000,000
--Local and Ohio Interests Behind It

The Mountain Valley and Plains Railroad company is the name of a new corporation that has been organized by New Mexico and Ohio capitalists for the purpose of constructing a railroad from Cimarron, Colfax county, to Amistad and Central City, in Union county and ultimately to Nara Visa, in Quay county.

H. S. Wanamaker, of Amistad, who is the principal stockholder and general manager of the new corporation, was in the city today on business connected with the new railroad.

This company is capitalized at three million dollars, divided into 30,000 shares of the par value of \$100 each. Of the capital stock \$130,000 has already been subscribed and the work of grading will begin at an early date. The surveys for the road have been made and everything is now ready for the work to begin, and the completion of the road will be pushed forward rapidly from now on.

The incorporators of the road are as follows: Jay M. Cogan, of Canton, Ohio, 500 shares; Del W. Herrington, of Dalhart, Texas, 350 shares; Ben O. Boyce, of Amistad, New Mexico, 350 shares; Charles J. Bushnell, of Beecham, New York, 2 shares; C. A. Macy, 10 shares; M. Welmer, 2 shares; Charles Cogan, 10 shares, all of Amistad; J. S. Holland, of Holland, 10 shares; W. A. Schuler, 10 shares; J. E. Buskirk, 10 shares; L. D. Chambers, 10 shares and H. S. Wanamaker, 20 shares, all of Amistad.

The head office of the new road is to be maintained at Amistad, with H. S. Wanamaker as general manager. The right-of-way has been secured for the line most of the way.

The new road will traverse one of the richest farming and mining sections in the Sunshine Territory and no doubt it will be a paying investment from the start. The hauling of coal from the rich coal beds in the Cimarron section in Colfax county, will be a boon to the new road, as well as the freighting of products of the farm, which are raised in abundance in the sections of Colfax and Union counties through which the road will run.

Amistad although but a year old and an inland town, today has a population of five hundred progressive people and the town is growing very fast. No doubt with the advent of a railroad it will become one of the principal marketing points in eastern New Mexico. The country around Amistad and Central City is very productive and all the available land within a radius of several miles of these two towns has been taken by homeseekers from the eastern and northwestern states. The newcomers have erected substantial homes and improved their lands and today there is as much land under cultivation and as good crops raised in that vicinity as anywhere in eastern New Mexico, not excepting localities which have been settled eight years previous to that of the Amistad country.

GOVERNOR FORT TO ENFORCE LAW

"I Mean Every Word of It," Says New Jersey Executive Concerning His Proclamation.

Seagirt, N. J., Aug. 28.—Governor Fort made the following statement today concerning his proclamation of yesterday and the defiance of Atlantic City that he dare not call out the militia to enforce the Bishop law:

"I will stand on my proclamation unequivocally. I mean every word of it. People will learn I don't mean simply to intimidate by threats."

It was learned today that before issuing the proclamation the governor sounded the attitude of various leaders of the legislature and was given assurances that if he called a special session they would stand by him and provide whatever assistance he required to enforce the laws at Atlantic City.

ILL HEALTH DRIVES MILLIONAIRE TO SUICIDE.

LaFayette, Ind., Aug. 28.—John Henry Briggs, aged 62 years, a millionaire cattle raiser, shot and killed himself today at his home in Attica. Despondency, due to ill health, was the cause.

DESPONDENT GIRL DROWNS HERSELF

Ill Health Prevented Her From Marrying

BROODED OVER CONDITION

El Paso Young Woman Ended Life in Chicago By Jumping Into Lake.

Chicago, Aug. 28.—It became known today that Miss Field Werne, who committed suicide by walking into Lake Michigan at the foot of Fifty-sixth street yesterday, was despondent because of illness, which was largely imaginary, and that prevented her from marrying her devoted sweetheart. A search of her room disclosed a brief farewell message to her father and to the man she had hoped to marry, George Mansfield, a traveling salesman of El Paso, Texas.

The girl graduated from a private seminary in El Paso and her health broke down from over study some months ago. Since the death of her mother, some ten years ago, the young woman, who had just passed her twenty-first birthday, spent most of her time with her sister, Mrs. E. French, at El Paso. It was there several years ago while attending school that the girl fell in love with Mansfield, whom she met. Relatives approved the marriage, but prevented the wedding ceremony from taking place last spring because of the mental condition of the girl. This it is said aggravated her ailment.

In the hope that a change might improve her physical condition, she was sent to another sister, Mrs. Volney Bryan at Louisville, Kentucky. Subsequently she went to another sister in Richmond, Virginia. Eight weeks ago her father decided she ought to come to Chicago. For a time she got along nicely, but later began brooding over her postponed wedding and this ended in her ending her life.

HAINES BROTHERS HELD FOR MURDER

Bound Over at Preliminary Hearing to Grand Jury Without Bail For Killing of William E. Annis.

New York, Aug. 28.—Captain P. C. Hains, Jr., and his brother, T. Jenkins Hains, were today held without bail to await the action of the grand jury. Captain Hains, who shot and killed William E. Annis at Bay Side, Long Island, nearly two weeks ago, and his brother, T. Jenkins Hains, a writer for magazines, who it is charged, held the spectators at bay while his brother did the killing, were arraigned in a magistrate's court in Long Island City this morning on a charge of first degree murder. T. Jenkins Hains is accused of being an accessory to the murder, while Captain Hains is alleged to be the principal.

It is announced that counsel for Captain Hains will plead insanity as a defense, together with the sensational charges which the captain made against his wife, involving an alleged confession made by her of improper relations she had with Annis.

It is expected that counsel for the brother will endeavor to have the charges of being an accessory to the crime against him, dismissed on the ground that he took no actual part in the killing and what he did do was merely to protect his brother from possible injury at the hands of the enraged crowd who were gathered at the beach.

FREE PUBLIC LAND REMAINING IN WEST

Over Fifty-nine Millions of Acres of Government Domain in New Mexico.

Washington, Aug. 28.—The General Land office has just issued a statement showing the unreserved and unappropriated public lands remaining in various Western states.

In New Mexico 31,556,999 acres of surveyed and 27,537,590 acres of unsurveyed public land yet remains.

It appears that the government still has an area of 754,895,296 acres of surveyed and unsurveyed public lands, including the following:

Alaska	368,021,609
Arizona	42,769,202
California	29,872,493
Colorado	23,696,697
Nevada	26,785,002
Montana	46,432,440
Nevada	61,177,050
New Mexico	59,404,589
Oregon	16,857,913
Utah	36,578,998
Washington	4,636,001
Wyoming	27,145,802

TWELVE ARE DROWNED IN CLOUDBURST AT FOLSOM

Death Dealing Flood Practically Wiped Out Union County Town Last Night

WALL OF WATER WAS TEN FEET HIGH

Disaster Came Without Warning At Midnight While People Were Asleep --Death List May Be Greater.

Trinidad, Colo., Aug. 28.—At least twelve persons were drowned and a greater part of the town of Folsom, Union county, just across the New Mexico line, destroyed last night by a disastrous cloudburst. Railroad, telegraph and telephone communication with the stricken town is badly interrupted and details of the disaster are very meagre. The known dead are: Daniel B. Wenger, his wife and daughter and Lucy Creighton, who lived in the same house.

T. W. Wheeler, wife, two children and sister-in-law and a child who lived with them.

Mrs. Rooke, telephone operator. Unknown man.

The bodies of Wheeler and his wife were found buried in the sand this morning in the bed of the Dry Cimarron river. Not a trace of the others who lost their lives has as yet been found. Their homes were also swept away, nothing remaining to even show where they once stood.

The cloudburst came without warning at midnight. A wall of water ten feet high swept down the Dry Cimarron river, carrying everything before it and flooding the town. Buildings crumbled before it and were carried away in the raging torrent. Death and desolation were left in the wake of the flood.

Last night's storm was one of the worst in the history of this section and the downpour broke all previous records. Every river and arroyo was transformed into a roaring torrent and besides the loss of life and great property damage at Folsom, much livestock was drowned and tracks and bridges on both the Santa Fe and Colorado and Southern were washed away. The whereabouts today of several trains on these two roads are unknown.

The streets of this city were flooded but outside of this the damage here was not great.

The first news of the disaster at Folsom came early this morning when a message was received from Des Moines, New Mexico, which had been carried from Folsom by a messenger, instructing a local undertaker to ship a dozen coffins there.

STEAMER SINKS; FIFTY-ONE PERISH

Disastrous Typhoon Off Japanese Coast

BUT TWO ARE RESCUED

Passing Steamer Picks Up Survivors Who Are Prostrated From Exposure

Tokio, Japan, Aug. 28.—News of the sinking of the British steamship Dunern and the loss of all but two of fifty-three members of its crew in a typhoon which raged on August 26th off the port of Goto on the island of Kishiu, has reached here. The two survivors, William Phillips, engineer and John Landon, a seaman were picked up by the Japanese steamship Sakyo Maru. Both are prostrated from the long exposure they endured. The Dunern was a steel screw steamer of two thousand tons displacement. It was in command of Captain J. Graham, who perished with the rest of the ship's crew.

PRESIDENT'S SON A REAL HERO

Kermit Roosevelt Stops Runaway Team, Saving Lives of Woman and Two Small Sons.

Oyster Bay, N. Y., Aug. 28.—It was stated here last night that Kermit Roosevelt, second son of the president, stopped a runaway team of horses yesterday after a wild chase on horseback along the shore road into Bayville and probably saved the lives of Mrs. Frank Hilton, of New York, and her two small sons.

Kermit seized the horses' bridles while the animals were galloping along at full speed and brought them to a standstill. Mrs. Hilton and her two children were in the carriage. They were unhurt. Mr. Hilton was thrown out, but injured when the team took fright.

BATTLESHIP FLEET IS SIGHTED OFF MELBOURNE.

Melbourne, Australia, Aug. 28.—The American battleship fleet passed Wilson's Promontory, 125 miles from the entrance to Melbourne harbor at 9:45 o'clock tonight. The warships were in column formation. They will arrive at Port Phillip Head on schedule time tomorrow morning.

FEARFUL FLOODS IN THE SOUTH

Cause Death and Ruin in Three States

LOSS REACHES MILLIONS

Thousands Homeless and Appeal for Relief is Issued by Stricken Cities.

Atlanta, Ga., Aug. 28.—A call for assistance, the loss of a million and a half dollars in Augusta alone and of a million dollars in other cities of South Carolina and parts of Georgia and fourteen lives lost in Georgia, summarizes the flood conditions in this part of the South today. Reports of the damage in the Carolinas are coming in slowly. There are many rumors of others killed and drowned but these are not as yet verified. In South Carolina the loss of life will reach twenty and in North Carolina possibly half a dozen whites and as many negroes were killed.

All three states today faced a big drop in temperature which threatens to cause suffering to those who have been made homeless by the recent floods. The mercury reached very near the frost point at some points.

The flood damaged the foundations of a great many buildings in the lower part of this city. At 10:30 o'clock this morning the Central Grammar school had collapsed, the walls of the National Biscuit company building had fallen and the underpinning of the Port Royal bridge had been washed away. A mass meeting of the citizens has been called for late this afternoon in order to provide for those who have been made homeless and destitute by the floods.

TOWN OF 12,000 PEOPLE IS ENTIRELY SUBMERGED

Fayetteville, N. C., Aug. 28.—This city, with a population of 12,000 people and located on the Cape Fear river was entirely submerged by floods last night and early today. Three thousand people are homeless and an appeal for aid has been issued.

FORMER MILKMAN IN QUEER PREDICAMENT

Inherits Fortune But Call of Corral is Too Strong and He Wants to Get Job in Dairy Back.

Las Vegas, N. M., Aug. 28.—From milkman to capitalist and then to have the wonders of riches fall on him so that he longs again for the quiet joys of the dairy and asks that his old job be returned to him—that is the brief but sensational gamut that has been run by Roscoe Hall, formerly of Las Vegas and now of Dodge City, Kansas.

Seven years ago Hall was milking cattle for his board on the farm of J. H. Churchill at Dodge City. Gradually he rose in the ranks of the milkers until he was given charge of the corral at the milking depot for the Harvey system in Las Vegas.

Then came fortune. Two hundred and fifty thousand dollars fell as from the sky and the dairyman found himself with more than he could spend.

Mr. Hall shook the dust of the cattle pens from his clothes and went forth into the world.

That was but a few short months ago. His friends and former companions here heard from him from time to time, for despite his money Hall was not snobbish and seemed to derive the greatest pleasure from association with his old acquaintances.

Now it is announced that from Dodge City has come the request that Hall be permitted to return here and resume his duties as chief of the corral.

The ways of wealth have not led to complete and unfettered happiness and the Harvey system is to enjoy the distinction of paying salary as a milkman to one who is the possessor of \$250,000 in his own right.

Friends of Hall are pleased that he will return here but, one and all, they express wonderment that the call of the corral could be so strong as to lure a man from the pleasant pastime of spending money.

FINANCIER VICTIM OF MYSTERIOUS SHOOTING.

Atlantic City, N. J., Aug. 28.—Though Charles B. Roberts, the financier and clubman of Baltimore, who was a victim of a mysterious shooting on the board walk Wednesday night, is still in a critical condition, the physicians have strong hope for his recovery. He has sufficiently revived to tell the police something of the man who shot him and the police are now acting on a faint clue.

PLAN INVASION OF SOLID SOUTH

Republicans to Try to Carry Doubtful Districts

CAUSES CONSTERNATION

Success Would Increase Representation in Congress From Those States.

New York, Aug. 28.—Some of the plans Republican politicians in the South are making to increase the Republican representation in Congress from their states were made known to Chairman Frank H. Hitchcock yesterday by visitors from Virginia, Alabama and Louisiana. The plan for the "invasion of the Solid South" was outlined by Mr. Taft, the Republican candidate for president, in recent speeches and interviews in Hot Springs, Virginia. He expressed the opinion that the Republican national campaign managers ought to try to carry close districts and Mr. Hitchcock concurs in that view.

Alvah H. Martin, member of the national committee from Virginia, and Representative Slemple, the state chairman, conferred with Mr. Hitchcock and urged that an effort should be made to carry three districts at least in Virginia. These are the Ninth, which Mr. Slemple represents in Congress; the Fifth, which was Democratic by only about a hundred votes at the last Congressional election, and the Richmond district. Major P. D. Barker, the national committeeman from Alabama, declared that there is a good chance to carry some of the mountain or northern districts of his state, and F. B. Williams, state chairman for Louisiana, urged that a light be made in certain Louisiana districts.

The announcement that Republican speakers will be sent into the South and a determined effort made to carry the doubtful or close districts has caused consternation among the Democrats, who heretofore have had only local opposition. The popularity of President Roosevelt and Judge Taft in many of the southern states will also go much towards helping the Republican candidates to be elected.

PROJECT BIG POWER PLANT FOR RATON

Southern Colorado Power Company Would Supply That Section With Cheap Electricity.

Raton, N. M., Aug. 28.—If present plans are consummated Raton and Colfax county will be the field of operation of a portion of the immense Southern Colorado Power company which is just now developing electric power plants all over southern Colorado.

H. M. Seigfried, general manager of the company, accompanied by F. A. Warfield, have been in Raton to talk over the project of supplying that section of New Mexico with electrical power. It was first proposed to supply it from Trinidad but the Raton people have a plan of building an electrical plant there instead of transmitting the current over the mountains.

Mr. Seigfried and Mr. Warfield have listened to the inducements the Raton people have to offer to build a plant there and accompanied by interested persons visited coal camps and other places in the county.

If the plans which Raton people have outlined are accepted by the Colorado people Raton will have the finest electrical power plant in the Southwest. This would mean street car and interurban lines for Raton and the towns surrounding and electric power for all purposes.

BRYAN WILL CONTINUE SPEECH MAKING TOUR

Kansas City, Aug. 28.—William J. Bryan passed through Kansas City at an early hour this morning, en route to Lincoln from Topeka, Kansas. While here he announced some new speaking dates. Following a speech in St. Paul on August 31st, he will go to Fargo and Grand Forks, North Dakota, speaking in those cities on September 1. On September 2 he will speak at Sioux City and at Lincoln on September 3.

DEBS TO TOUR COUNTRY IN FAMOUS RED SPECIAL

Chicago, Aug. 28.—It is announced at the headquarters of the Socialist party that the famous "Red Special," carrying Eugene V. Debs, the presidential candidate, and other speakers through the West will leave Chicago on the morning of August 31st and return September 25. Soon after the return to Chicago a similar trip will be made through the Eastern states.

SANTA FE NEW MEXICAN.

THE NEW MEXICAN PRINTING COMPANY, PUBLISHERS.
MAX. FROST, Editor. JOHN K. STAUFFER, Sec'y-Treas.

Entered as Second Class Matter at the Santa Postoffice.

RATES OF SUBSCRIPTION.	
Daily, six months, by mail.....	\$3.75
Daily, per week, by carrier.....	.20
Daily, per month, by carrier.....	.75
Daily, per month, by mail.....	.65
Daily, per year, by mail.....	7.00
Weekly, per year	2.00
Weekly, six months	1.00
Weekly, per quarter75

OFFICIAL PAPER OF SANTA FE COUNTY.

The New Mexican is the oldest newspaper in New Mexico. It is sent to every postoffice in the Territory, and as a large and growing circulation among the intelligent and progressive people of the Southwest.



REPUBLICAN TICKET.

For President—William Howard Taft, of Ohio
For Vice-President—James Schoolcraft Sherman, of New York
For Delegate to Sixty-first Congress—W. H. Andrews.
For Member of Council From Santa Fe and Sandoval Counties—T. B. Catron
For Member of the House From Santa Fe and Sandoval Counties—E. A. Miera

LET US ELECT ANDREWS.

Under the caption of "Let Us Elect Andrews," the Las Vegas Optic editorially expresses the situation in the Republican party and has placed itself among the many Republican newspapers that are supporting Delegate Andrews for re-election and working for the success of the Republican legislative and county tickets. It is the motto in this campaign on the part of the New Mexican to let bygones be bygones and to cheerfully accept all possible aid from newspapers, from Republicans and also from Democrats, who desire statehood and the genuine advance and progress of the territory, the success of Republican candidates and the establishment of Republican party principles.

The Optic made a gallant fight for its chosen candidate, Charles A. Spiess. It was no fault of it that it lost in its struggle. In the convention it was clearly established that the great majority of the Republican voters represented by legal and fairly elected delegates desired the re-nomination of Delegate Andrews and this came about accordingly. It is good sense, tact and properly acting for the Optic to accept the situation and unite with the great Republican body in this campaign. The editorial in which the New Mexican's Las Vegas contemporary places itself in unity with the party is commendable and should have good effect. Says the Optic:

"It has been observed that the factions in the Democratic party fight all the time while the Republicans fight until nomination day and then get together.

"The law that the majority rules is the foundation for the success of every organization, political or otherwise, and the present situation in New Mexico is one that calls for its strict observance.

"The Republicans who fought the nomination of Mr. Andrews in the convention did so for reasons they considered good and sufficient. The battle was a fair one, the majority of their party decided against them, and it is now time to forget the past differences and present a solid front to the enemy.

"The coming campaign will be hard fought. For the first time in years the Democrats enter the fight with some confidence and for that reason will make a more strenuous effort to win. The issues dependent upon the result are of the utmost importance. The outcome will determine whether our hopes of statehood are to be realized, or whether it is to be lost through our own stupidity.

"The members of Congress look at the statehood question from the practical standpoint. Political expediency will largely dictate their votes on this as on all questions and it is folly to suppose that a Republican Congress will again recognize the statehood claims of a Democratic territory, however much we may argue our resources, population, and general fitness for self-government.

"A delegate is at best only a licensed beggar, and his power of accomplishment depends wholly on the personal relations he is able to form with those who hold what he seeks.

"Mr. Andrews is on the best of terms with the congressional leaders, knows how to approach them and his experience has taught him how to get what he wants. His record for the past two years amply demonstrates his ability along those lines. It would be a year before Mr. Larrazolo would get even an introduction to the speaker, twice that before he would get recognition on the floor, and even then he would not be in the position of asking favors from his political enemies. With his hands tied and a gag in his mouth, the procession of events would pass him by as an unimportant spectator.

"We have many claims to press before Congress. Let us send a man who can at least get an opportunity to present them.

"Northern New Mexico is to be one of the principal battlegrounds of the campaign. It was here that the Democrats two years ago made the gains upon which their present hope of success is based. They count Republican discontent as their most valuable asset.

"It is true that the Republicans of this portion of the territory would have preferred a different man at the head of their ticket, but the denial of their wishes will now give them an opportunity not only to show their party loyalty but also their desire to vote for the candidate upon whose

victory their interests are vitally dependent.

"He who will not heartily support the nominee of his party convention writes himself down as a party traitor and, in the present instance, as one blind to his own good.

"The Optic did what little it could against the nomination of Mr. Andrews. Now that he has been named, it will give its honest and earnest support, not only because he is the nominee of the party to which we belong, but also because of our belief that he is head and shoulders above Mr. Larrazolo and that the immediate future of the territory depends upon his election."

REPUBLICAN SUCCESS ASSURED.

The Carrizozo Outlook, the leading Republican paper in Lincoln county, and published in a thriving town, has placed itself on record as a supporter of Delegate Andrews and is advocating his election strongly. The Outlook believes this outcome will prove for the best interests of the people, and the Republican party and will give the territory statehood next year. In treating the subject the paper says:

"Well its all over and Delegate W. H. Andrews has been re-nominated as the Republican candidate for Delegate to the Sixty-first Congress from New Mexico. Mr. Andrews was nominated and by a very handsome majority, on the first ballot, the vote standing Mann, 20; Spiess, 44; and Andrews, 116. Necessary for election, 91. The Senator's election was, by motion of Thomas B. Catron, made unanimous, and both Judge Mann and Charles A. Spiess made congratulatory speeches and pledged their unstinted support to the nominee. The evening session was turned into a ratification meeting and love feast, and the Republican party of the territory stands as a unit in the support of the Hon. William H. Andrews, the most capable and most efficient representative New Mexico has ever had in the halls of Congress, and the man who is to be elected by an overwhelming majority to succeed himself at the November election. The Outlook extends congratulations to Mr. Andrews upon his victory, and to the Republican party upon its wisdom in the selection of a nominee. The success of the party in the fall election is assured."

THE WATERS OF THE RIO GRANDE WILL BE FAIRLY DISTRIBUTED.

Secretary Garfield proposes to stand by treaty obligations and the prior interests of New Mexico in the distribution of the waters of the Rio Grande. He said, in discussing reservoir propositions in the San Luis valley in Colorado: "Not only the interests of Mexico, but also the interests of New Mexico must be protected. I attempted to make it clear that prior rights in that territory must be considered, just as they would be if they had been acquired in Colorado, and I am pleased to say there is no longer any disposition to claim all the water of the stream for the people of Colorado simply because the river heads in that state." With this declaration went the assurance that all applications for water rights which did not interfere with prior, non-speculative rights, would be granted, intimating that the department would not interfere with enterprises that are legitimate and will not deprive the Rio Grande of waters already appropriated. This is pleasant news to the people of New Mexico, who had been led to fear that a halt would be called by the government upon irrigation enterprises on tributaries of the Rio Grande, whose waters in the ordinary course never reach the lower Rio Grande. It has been established by irrigation engineers, that even such waters of tributaries as do reach the lower reaches of the main river, would do so eventually anyway, even if used for irrigation at or near the head of the stream, finding their way back to the watershed by seepage, percolation and increase of precipitation that follows thorough saturation of the soil.

The day of the airship is at hand. An Eastern genius predicts that within another decade airships will be sold for \$12 apiece and every one will have wings. There will be no need then for automobile speed regulations, or for good roads, or for picturesque manure piles within sight of the Capitol. But until then, the city authorities should legislate or enforce legislation on these three points.

LARRAZOLO'S FRAUD CHARGES FALL FLAT.

Several thousand copies of the Congressional document printed at the expense of the United States government showing the case in the contested election of O. A. Larrazolo, Democratic candidate for Congress in 1906, against W. H. Andrews, Republican candidate for the same office in that year, have been distributed throughout the territory. The report is very voluminous and contains something like thirteen to fourteen hundred pages of printed matter. It only contains the side of Larrazolo, and does not give the contra evidence. There is nothing to the report except that a lot of good white paper has been spoiled and that it contains nothing but trumped up and false accusations and fabrications. The Republicans of the territory are charged with great and gigantic election frauds, especially in Colfax, Valencia and Torrance counties, but the evidence to counteract these charges has been carefully omitted. It is not the idea of Larrazolo and his followers to bring out facts. That would not suit them. They simply want their own side before the people. Unfortunately for them the average citizen of New Mexico is too intelligent to read the truck. It would take months to wade through the printed mass of fabrications and false allegations, and time is too short for such a silly undertaking. The distribution of the report has not made the sensation the Democrats thought it would and has already lost all its intended efficacy.

THE GREAT PANAMA CANAL.

The American people, irrespective of party, will agree with President Roosevelt when he says: "I doubt if there is any piece of work undertaken on behalf of the American people of which they have more reason to be proud than of the work hitherto done on the Panama Canal." The Democrats in their national platform had the good sense to refrain from criticizing the work for there was nothing to criticize and even the redoubtable Larrazolo who has attacked and besmirched everything that is Republican or that has been done under Republican auspices, has thus far had naught to say in criticism of the canal work. As President Roosevelt says: "The success has been literally astounding. Five years ago when we undertook the task, no sane man would have dared to hope for the results which have been already achieved." There is absolutely no comparison with the progress and results under the French regime although the Frenchmen had one of the greatest engineers of the last century in charge. The United States government has shown itself a model employer. It has looked after the welfare, health and comfort of those working for it as no other government has ever done in work of like character. Above all there is no suspicion, no intimation, of graft, and every citizen is justified in being proud of what this nation has achieved on the Isthmus of Panama.

NOTHING TO HIDE.

There is nothing to hide, nothing to be ashamed of under the name of Andrews, either in Pennsylvania or in New Mexico. In the former state, a brother of Delegate W. H. Andrews, will be nominated for governor by the Republicans this year, and he will be elected by half a million majority or ten times as many votes as New Mexico casts altogether. Surely, the name of Andrews is an honored one in the Keystone state, and has been for many decades. As to New Mexico the name Andrews stands for new enterprises, in mining, in railroads, in town building, in county creation, in securing benefits such as New Mexico never enjoyed before. How ridiculous therefore the charge, the only definite charge made against Delegate Andrews in this campaign, that he is called "The Silent Man;" "The Man Who Does Things;" because his followers are trying to forget his real name.

Gifford Pinchot, chief of the U. S. Forestry Service, will be in Denver on September 26, to listen to complaints and suggestions as to forest reserves in Colorado, New Mexico and Arizona. Then will be the time for New Mexico stockmen to present their grievances if they have any and to suggest such changes in forest reserve regulations as they deem advisable and just. Perhaps, Mr. Pinchot might be persuaded to come to Santa Fe to give New Mexico stockmen a hearing thus saving them the expense and time necessary to make the trip to Denver. Mr. Pinchot is a reasonable man and it is the ambition of his life to make the forestry service of the greatest ultimate good to the people of the United States.

The way of affinities is not smooth. The new wife of Ferdinand P. Earle, the artist, who originated the affinity excuse for bigamy, has haled him into court and there he pleaded guilty to assault upon her twelve days after the birth of their first child. The old-fashioned puritanical ideas still work best in the long run, although they may prove constraining at times to ardent natures.

It takes money to make a campaign and yet the government has closed many of the avenues through which campaign funds formerly poured into party treasuries. If people are interested in the election of any party ticket they must dig into their pockets and help the good cause along. Shouting will not pay campaign bills.

Professional Cards

ATTORNEYS-AT-LAW.
MAX FROST
Attorney-at-Law
Santa Fe New Mexico

G. W. PRICHARD
Attorney and Counselor at Law
Practices in all the District Courts and gives special attention to cases before the Territorial Supreme court.
Office: Laughlin Bldg., Santa Fe, N. M.

WILLIAM H. H. LLEWELLYN
Attorney-at-Law
Las Cruces New Mexico

A. W. POLLARD
Attorney-at-Law
District Attorney, Luna County.
Deming New Mexico

EDWARD C. WA E
Attorney-at-Law
Practices in the Supreme and District Courts of the Territory, in the Probate Courts and before the U. S. Surveyor General and U. S. Land Offices.
Las Cruces, New Mexico

E. C. ABBOTT
Attorney-at-Law
Practice in the District and Supreme Courts. Prompt and careful attention given to all business.
Santa Fe, New Mexico

A. B. RENEHAN
Attorney-at-Law
Practices in the Supreme and District Courts; Mining and Land Law a specialty. Office in Catron block.
Santa Fe, New Mexico

CHARLES F. EASLEY
(Late Surveyor General.)
Attorney-at-Law
Land and Mining business a specialty.
Santa Fe, New Mexico

GEORGE B. BARBER.
Attorney and Counselor at Law
Practice in the District Court and Supreme Courts of the Territory. Prompt attention given to all business.
Lincoln County, New Mexico

FRANK W. CLANCY
Attorney-at-Law
District Attorney For Second Judicial District. Practices in the District Court and the Supreme Court of the Territory; also before the United States Supreme Court in Washington.
Albuquerque, New Mexico

HOLT AND SUTHERLAND
Attorneys-at-Law
Practice in the District Courts as well as before the Supreme Court of the Territory.
Las Cruces New Mexico

MARK B. THOMPSON
Attorney-at-Law
District Attorney Eighth District.
Dona Ana, Lincoln and Otero counties.
Las Cruces, New Mexico

HARVIE DUVAL.
Attorney-at-Law
Land, Mining and Corporation Law exclusively. Practice in all the District Courts and Supreme Court. Special attention to perfecting titles and organizing and financing land and mining properties. Office, Laughlin Block.
Santa Fe, New Mexico

H. M. DOUGHERTY
Attorney-at-Law
Practices in the Supreme and District Courts of the Territory. Office: Socorro, New Mexico

CATRON AND GORTNER
Attorneys and Counselors at Law
Office: Catron Block
Santa Fe, New Mexico

L. O. FULLEN
Attorney-at-Law
District Attorney Ninth District.
Office over First National Bank.
Roswell, New Mexico

WILLIAM M'KEAN
Attorney-at-Law
Mining and Land Law.
Taos, New Mexico

JOHN K. STAUFFER
Notary Public
Office with the New Mexican Printing Company.
Santa Fe New Mexico

OSTEOPATHY
DR. CHARLES A. WHEELON
Successfully treats acute and chronic diseases without drugs or medicines. No charge for consultation.
Office: No. 103 Palace avenue.
Hours: 9-12 m., 2-5 p. m. Phone 166.

CONY T. BROWN
Mining Engineer.
Secretary and Treasurer New Mexico School of Mines.
Socorro, New Mexico

DAVID M. WHITE, C. E.
(Late Territorial Engineer.)
Irrigation, Water Supply, Railroad and Bridge Building.
Santa Fe, New Mexico

H. S. DUVAL,
Civil Engineer.
Thirty-five years' experience in all branches of Civil Engineering and Surveying.

Ex-President of Southern Association of Civil Engineers and ten years State Engineer of Florida. No charge for consultation.
Box 324 Santa Fe, N. M.

E. W. HART
Architect.
Plans, specifications and supervision. Addresses: Rooms 5 and 6 Pioneer Building.
East Las Vegas, New Mexico

THE FIRST NATIONAL BANK

OF SANTA FE.

The oldest banking institution in New Mexico, Established in 1870
RUFUS J. PALEN, President. JOHN H. VAUGHN, Cashier.
LEVI A. HUGHES, Vice President. ALFRED H. BROADHEAD, Assistant Cashier

Capital Stock, \$150,000. Surplus and undivided Profits, \$63,500.

Transacts a general banking business in all its branches. Loans money on the most favorable terms on all kinds of personal and collateral security. Buys and sells bonds and stocks in all markets for its customers. Buys and sells domestic and foreign exchange and makes telegraphic transfer of money to all parts of the civilized world on as liberal terms as are given by any money transmitting agency, public or private. Interest allowed on time deposits at the rate of three per cent per annum, on six months' or year's time. Liberal advances made on consignments of livestock and products. The bank executes all orders of its patrons in the banking line, and aims to extend to them as liberal treatment in all respects, as is consistent with safety and the principles of sound banking. Safety deposit boxes for rent. The patronage of the public is respectfully solicited.

THE PALACE HOTEL

WILLIAM VAUGHN, Prop.

One of the Best Hotels in the West
Cuisine and Table Service Unexcelled
Large Sample Rooms for Commercial Travelers.
Santa Fe, New Mexico. - Washington Avenue



Postal Telegraph Office Commodious Sample Rooms
Long Distance Telephone Station.

Steam Heated: Electric Lighted, Every Room a Good One. Short Order Department Open Day and Night.

PRESS THE BUTTON WE DO THE REST.

Hotel Coronado & Cafe.

One of the Most Up-to-date Short-Order Restaurants in the City

OPEN FROM 5.30 in the morning to 1 a. m.

CENTRAL LOCATION.

THE ONLY RESTAURANT THAT RUNS A CHARCOAL BROILER

Prices are Reasonable

Everything in the season K. C. Meats always on hand

Rooms in connection, 50c and up Hot Cold Water Baths.

Electric lights every room good one.

G. LUPE HERRERA, Proprietor, Santa Fe, New Mexico.

New Mexico Military Institute

ROSSELL, NEW MEXICO.

"The West Point of the Southwest."

Army Officers Detailed by War Department. Army Inspectors RANK SCHOOL IN CLASS A.

Through Academic course, preparing young men for college or for business life. Great amount of open air work. Healthiest location of any Military School in the Union. Located in the beautiful Pecos Valley—the garden spot of the West—at an elevation of 3,700 feet above sea level, sunshine every day, but little rain or snow during season.

Eleven Officers and instructors, all graduates from standard eastern colleges. Ten buildings, thoroughly furnished, heated, lighted and modern in all respects.

REGENTS—E. A. Cahoon, President; W. G. Hamilton, Vice President; J. Phelps White, Treasurer; W. M. Atkinson Secretary, and W. A. Lynn, FA.

For particulars and illustrated catalog address.

COL. JAS. W. WILLSON, Superintendent.

Kodaks and Photo Supplies

ART PICTURES AND FRAMING

We make a specialty of DEVELOPING, PRINTING and ENLARGING. Mail Orders Given Prompt Attention. Send for Catalogue.

HOWLAND & DEWEY COMPANY,
518 S. Broadway, Los Angeles, Calif.

ORE DEPOSITS OF THE MAGDALENA MINING DISTRICT

Hematite and Zinc Blend Are Found Associated at the Ground-water Level, Creating a Zone of Impoverishment Instead of One of Enrichment.

(By Philip Argall, Consulting Mining Engineer and Metallurgist, in the Engineering and Mining Journal.)

Magdalena, a town of about 1,200 inhabitants, is connected with the main line of the Santa Fe railroad by a branch running up from Socorro, New Mexico, while a spur track about three miles in length extends from Magdalena to the Graphic smelter near the village of Kelly, the heart of the mining district. Kelly is situated on the western slope of the Magdalena range at an altitude of 7,500 feet. The ore deposits extend along the slope of the range both north and south from Kelly; my knowledge of them, however, is limited to the exposures in the two principal mines of the district, both lying north of the village of Kelly.

Historical.
The mines were first worked for lead carbonate discovered by Colonel J. S. Hutchison, who located both the Graphic and Juanita claims early in 1866. The easily reduced lead carbonates were shortly after that date smelted in adobe furnaces (Mexican fashion) and the resulting pig lead was shipped over the old Santa Fe trail by ox teams to St. Louis, Missouri. Some years later other pioneers conducted smelting operations in adobe furnaces, at a point close to Kelly, known as South camp, where also the first water-jacket furnace erected in the district, was put in operation in 1880. As active developments were carried out large bodies of lead carbonate were discovered in the Kelly and in the Graphic claims in 1878-9, when it might be said the district took on its first boom.

The Rio Grande smelter at Socorro was built in 1881 by the late Gustave Billings who, having previously purchased the Kelly mine, was also largely instrumental in having the railway extended in order to facilitate shipping the Kelly ores to his furnaces. The Rio Grande smelter was successfully operated for several years, obtaining a supply of silicious ores from various mining camps tributary to the Santa Fe system. The plant, however, was not sufficiently well located either as regards ore supply, fuel or fluxes to compete successfully with the large and well established plants in Pueblo and elsewhere, particularly when the local carbonate supplies began to fall off materially in their production and quality; hence, after the practical exhaustion of the lead carbonates of the Kelly mine, coincident with the depression of 1893, the Rio Grande smelter closed down and has not since been operated. A smelter of about 100 tons daily capacity was erected at the Graphic mine in 1896, but inasmuch as an ample supply of profitable silicious ore was not obtainable in the Magdalena districts, a smelter there would be compelled to obtain its profits from smelting lead-carbonate ores, or from the importation of silicious ores at heavy freight rates on a mountain road with an uphill pull on fuel and supplies. This plant was, as one would expect, short lived. The suspension of smelting operations at the Graphic plant may be said to mark the closing of the lead-carbonate period at Magdalena, and with the exhaustion of the large bodies of these ores, mining in the district came practically to a standstill. As usual, however, the mines were leased, so that the gleanings from the old stopes and workings might be harvested, and peradventure some new bodies discovered by the intelligent work of the lessees. The lessees here were destined, as in so many other cases, to bring the district in a short time from a state of suspended animation to one of vigorous activity.

The Beginning of the Zinc Industry
In 1893 some lessees recognized the zinc carbonate ores so abundant in the zone of oxidation in close association with the lead-carbonate ores; they were equally fortunate in being able to secure a market for them in Wisconsin and in Missouri, (Joplin), where smithsonite ores were for some time in high favor with the zinc-pigment manufacturers. Active prospecting opened up large bodies of zinc carbonate in both the Kelly and the Graphic mines, from which heavy shipments were made for several years. The smithsonite ores, however, gave place at a shallow depth to mixed oxide and sulphide of iron ore carrying zinc blende in varying quantities (a peculiar combination to be described later), and at moderate depth passed into solid sulphides in the Kelly mine, and doubtless will also do so in the Graphic when developed below the ground-water level.

This brings us to the last, or sulphide, period which was ushered in by the development, from 1904 to 1906, of large deposits of mixed iron oxide, zinc blende and pyrite, with some galena and chalcocite disseminated in small bunches throughout the deposit; in both the Graphic and Kelly mines. The Kelly mine made quite heavy shipments during the latter year, while the Graphic company pushed development, to the extent it

is said, of developing about 100,000 tons of mixed oxide-sulphide ores, the zinc contents of which is not high enough to be valuable as a spelter ore; hence some method of eliminating the iron oxides and sulphides is necessary in order to raise the ore to the spelter tenor.

Geology.
The Magdalena mountain range extends in a northerly direction from Kelly. The basal visible rock is an exceedingly compact schist, greenish in color and called by the miners "greenstone." This rock appears to form the principal mass of the mountain range and extends along its western flank, dipping about 30 degrees to the west and forms the floor of what we may call the ore measures. There is seldom any clean line of demarcation between the bottom bed of the crystalline limestone and the schists. They usually merge into each other, but in places in the Graphic mine a thin bed of quartzite occurs near the base of the crystalline limestone; in other places in both the Kelly and the Graphic mines a thin bed of pyritic material, carrying some copper, occurs adjacent to but above the quartzite. The copper oxides, on exposure, make a verdant coloration that excites the imagination of the miners, who invariably predict a rich copper deposit in depth, notwithstanding the fact that the ore deposits, confined to the limestones, are replacement deposits and that this particularly cupreous pyrite bed is the lowest mineralization known in the ore measures. Some workings that have penetrated the underlying schists have, however, shown insignificant veinlets carrying chalcocite, but they lack continuity in both strike and dip and are simply cashes in the schist, which were probably filled from above.

In a section on a natural scale through the Waldo tunnel of the Graphic mine it will be noticed that the crystalline limestone is separated into an upper and lower series by a thin band called the "silver pipe" limestone about six feet thick. This band is of such regularity and persistence throughout the district that it is invariably followed as a sort of indicator in the development of the mines, and because it has in places formed the plane of a bedded fault giving loose and better ground in which to drift.

The main ore deposits occur close to the silver-pipe stratum mostly in lower crystalline limestone in the Kelly mine, with the silver pipe forming the roof; and on both sides of the silver pipe in the Graphic; the formation is, however, mostly below it, but always in the crystalline limestone. This silver-pipe limestone has been seldom attacked by the solutions that deposited the primary sulphides, yet strange to say, many acres of it have been replaced by the menestrium that circulated in the zone of oxidation; atom for atom, as it were, all structural details in this impure limestone are reproduced in the ore. Crinoid stems and shells of mollusks are found perfect in detail, but in zinc carbonate instead of the original lime carbonate. At the point where the Waldo tunnel intersects the silver pipe there is a well pronounced bedded fault that can be traced almost to the end of the development north and south of the tunnel, a distance of 2,000 feet. The throw as I determined it at the dike which I fortunately located in a raise above the tunnel, is forty feet. The ore measures on the line of this section are barren, while 800 feet north on the strike of the silver pipe the upper and lower crystalline limestones have been almost entirely replaced by ore, while the silver pipe is either absent or included in the mineralization.

Overlying the upper crystalline limestone, alternating beds of shale and quartzite occur, ending with a thin bed of limestone, mineralized in places. Next follows a thick bed of carboniferous shale which brings us to what the miners call the "outer lime," and impure, earthy limestone containing one, or perhaps two, horizons of mineralization which have been worked in several places in the oxidized zone. The ore is, however, of low grade and occurs in quite irregular deposits replacing the limestone metasomatically. This limestone is cut off on our line of section by the eruptive marked "rhyolite," a sort of granite porphyry called rhyolite in the field. Irregular deposits of blende and galena with pyrite occur in the shattered zone adjacent to this eruptive.

Positions of Ore Deposition.

The position of ore deposition in this formation which I have called the ore measures can now be summarized as follows:

(1) The cupreous pyrite bed near the foot of the lower crystalline limestone; (2) the main and, so far, only important deposit, immediately above or below the silver-pipe stratum, sometimes on both sides of it; (3) the thin bed of crystalline limestone un-

derlying the massive bed of carbonaceous shale; (4) the irregular deposits in the outer limestone. All four are metasomatic replacements of the limestone by the solutions that deposited the primary sulphides; (5) the vein-like deposit in the crushed and shattered zone between the outer limestone and the intrusive eruptive. It will be noticed that the Waldo tunnel penetrated this eruptive for about 400 feet before reaching the shattered limestone zone; very little development has been conducted to open up the exposed ore at the contact, which consists of zinc blende, pyrite and galena, occurring in small lens-like deposits in soft porphyry and which forms a vein paralleling the outline of the eruptive. There are also some small and quite irregular replacement deposits in the shattered limestone. The eruptive porphyry is quite massive and in all probability extends across the valley and forms part of the western mountain mass. If so, it effectively cuts off the ore measure on their westerly dip.

Faulting at the Kelly Mine.

Another section is taken through the most productive part of the Kelly mine. It shows three faults each filled with a dike. These I have called faulting dikes, the eastern one is a downthrow of something like 250 feet. The middle faulting dike results in a western downthrow of about 60 feet, while the western faulting dike is an upthrow of 25 feet toward the west. The ore measures have been eroded east of the section, possibly to the top of the mountains, leaving the schists exposed. It will be noticed that almost the entire thickness of the upper and lower limestone has been stopped at the first faulting dike, while an upper vein has, in places, been indicated. Furthermore, the ore appears to have been continuous between the faulting dikes, and to have been mostly lead carbonate; the silver-pipe stratum was extensively mined for zinc carbonate. The workings varied from 8 to 20 feet in height, were in a dangerous condition at the time of my visit (1905), and collapsed shortly afterward. The silver-pipe stratum wherever visible showed replacement by zinc carbonate to more or less extent, and was in many places in a decidedly leached condition, having a honeycombed or loose, granular structure, usually quartzose. The "transition zone" may be said to begin at the bottom of the 60 feet downthrow, but is, of course, irregular; some sulphides occur at the top of the downthrow and oxides are found 50 feet below the bottom of it, notably in the chamber which was filled with impure smithsonite. Between the second and third faulting dike, No. 1 incline follows the silver-pipe contact for 250 feet through solid limestone without indication of mineral; but on nearing the up-throw faulting dike the rock became softened, stained with oxide and contained some ore at the dike, while north of the plane of section a large deposit of ore occurred. Another incline showed somewhat similar conditions, the most persistent ore near the dikes thinning out and disappearing in the intervening ground and indicating a close relation between the dikes and ore deposits. These dikes in the Kelly faults corresponded to the main north and south faults that extend parallel with the thin uplift of the mountain range and appear to me to antedate the ore deposits. There is another system of cross-faults, east and west, apparently of recent origin; in some cases they occurred possibly later than the main oxidation period, but mostly they were formed prior thereto. These, with the north-south faults, block out the ore measures in rough parallelograms. According to Charles R. Keyes, the Magdalena range is one of the oldest in the basin region of New Mexico. It is, he says, a huge tilted block from which 5,000 feet of sedimentaries have been almost entirely removed, down to the Cambrian complex. Over the greater part of the range, the sedimentaries have been entirely eroded, leaving the schists to constitute the main mass of elevation while the ore deposits are situated on "one of the enormous plates of limestone that have been able to resist the attack of the elements." Keyes considers the schists and granites to be Proterozoic; the lower part of the limestone sequence, early Carboniferous; the upper limestones late Carboniferous; while the north-south faults, in the mineralized area, are approximately parallel with the great fault, producing the mountain block, but of much later date. Be that as it may, I am inclined to the opinion that the faulting dikes are of the same period as the massive granite porphyry eruptives that cut off the ore measures on their western dip and that the ore deposition is subsequent to both.

Confining my observations to the Kelly mine, I noticed the faulting dikes were in places practically filled with vein quartz, blende and sulphide ore; that is to say, they had been in part changed by circulating waters from eruptive dikes to mineral veins by the removal of some of the rock constituents and the deposition of quartz, pyrites, etc., in their stead. This occurred, however, only in the region of the large ore deposits. At most places the dikes are straight, granite-porphry eruptives with perfectly straight granite-porphry eruptives with no particular evidence of mineralization. They vary in thickness from a few inches up to ten feet.

Irregularities of Ore Deposits
Owing to the extensive oxidation near the dikes I could not find any primary sulphides from which deduction might be drawn regarding the order of ore deposition or faulting. Briefly,

however, my observations in the Kelly mine show:

(1) That the ore is found in larger quantities and of greater value adjacent to the north-south faulting dikes; (2) the crystalline limestone at the silver-pipe contact is not uniformly replaced by ore from one faulting dike to another, but the ore becomes thinner and more irregular as it is followed away from a given dike, finally ceasing at a moderate distance along the dip of the beds; (3) the primary sulphides, as seen in the deeper workings, point conclusively to metasomatic replacement of the lower crystalline limestone, immediately below the silver pipe stratum by iron, zinc and lead sulphides in lens-like deposits; (4) the oxidation has extended in the deeper workings, from the faulting dikes, both up and down, along the bedding plane of the limestone, showing that the faulting dikes are even now water channels or at least planes of permeability favoring the descent of meteoric waters.

For these reasons I am rather inclined to the theory that the ore deposits of the Kelly mine were formed by solutions which circulated in the north-south faulting-dike fissures.

The ore deposits in the Graphic mine appear closely related to dikes and faults, but as the workings are mostly in the oxidized zone and to a large extent abandoned, I could not obtain any data on the exact relation of one to the other. The mine superintendent, however, informed me that he had not observed dikes to occur in the north-south faults in the Graphic mine. The large mass of mixed sulphides occurring on the eighth and ninth levels north of the Waldo tunnel, show several small north-south faults, but no dikes that I could detect. Faulting along the plane of the silver-pipe is, in the Graphic mine, everywhere in evidence, and this bedded fault has carried oxidation to great depths.

Ores and Minerals.

The commercial ores are cerussite, smithsonite, zinc blende, galena and oxidized copper ore, together with some native copper. Owing to the great variety of minerals found in the oxidized zone, these mines have long been famous for their rare mineral specimens. Zinc occurs as smithsonite with its variations, hydrozincite and monheimite in various colors, green, brown, yellow, pearl and gray with several intermediate shades.

Aurichalcite, the basic carbonate of zinc and copper, and chalcophanite the oxide of zinc and manganese, are both rare minerals, but are not uncommon at Kelly.

Copper occurs in the native state, sometimes in masses of several tons while as scales and veinlets, penetrating the smithsonite deposits, it is quite common. Cuprite and azurite occur in beautiful crystals lining cavities. Malachite and other oxidation products of copper are of common occurrence; in fact, I believe a close examination of the Magdalena ore deposits would disclose nearly all the oxidized zinc and copper ores known while a close study of the zone of oxidation in which all these secondary minerals occur would throw a flood of light on a subject that has not received the attention its importance would appear to demand.

Primary, Secondary and Tertiary Ore Deposits.

The primary ores are undoubtedly mixed sulphides; that is to say, iron pyrites, zinc blende and chalcocite occurring quantitatively in the order given. I have seen them only in two places in the Kelly mine and possibly one place in the Graphic where a drift on the ninth level, passing out of the faulted zone, entered massive and solid sulphides inclosed in marbleized limestone.

Between the zone of complete oxidation and the sulphide zone, there occurs in the Kelly mine, and to a much greater extent in the Graphic mine, a zone of mixed oxides and sulphides in which the predominating mineral hematite—chiefly of the specular variety—is difficult to distinguish from zinc blende in the mines; the red streak, however, first called my attention to the combination while sampling the Kelly mine about two years ago.

The order of deposition is somewhat peculiar, inasmuch as zinc blende usually the first sulphide to pass into solution in the zone of oxidation, is the last to be reduced in the region of secondary sulphide deposition; but there is a possible explanation for this as I shall presently show.

The mixed oxal-sulphide ores described by Professor Campbell, occur practically at the ground water level. The main ore-shoot contains numerous small pipes of oxidized ore within its mass, while many of the larger points and faults are also filled with iron ochre. In a word, it is a transition deposit lying between the principal zones of oxides and sulphides, merging on following upward into the thoroughly oxidized deposits; no doubt it will pass into the zone of primary sulphides when followed to depth below the ground-water level; thus it belongs in part to both zones and for distinctness we will call it the "transition zone."

In the Kelly mine I have traced the ore deposit from the zones of oxidation through that of transition into what is undoubtedly the zone of primary sulphides. Here galena appeared to favor the footwall portion of the deposit, pyrite being more plentiful near the walls or at the beginning or termination of an ore-shoot. Both the mixed sulphide ores and the crystalline limestone have been subject to extensive corrosion in this transition zone. In one place I noticed a white, amor-phous, zinc carbonate (evidently a

(Continued on Page Seven.)

OJO CALIENTE HOT SPRINGS.

These celebrated Hot Springs are located in the midst of the Ancient Cliff Dwellings, twenty-five miles west of Taos, and fifty miles north of Santa Fe, and about twelve miles from Baranco Station, on the Denver and Rio Grande Railroad, from which point a daily line of stage runs to the springs. The temperature of these waters is from 90 to 122 degrees. The gases are carbonic. Altitude 6,000 feet. Climate very dry and delightful the entire year round. There is now a commodious hotel for the convenience of invalids and tourists. People suffering from Consumption, cancer, and other contagious diseases, are not accepted. These waters contain 1,626.24 grains of alkaline salts to the gallon, being the richest alkaline Hot Springs in the world. The efficiency of these waters has been thoroughly tested by the miraculous cures attested to in the following diseases: Paralysis, Rheumatism, Neuralgia, Malaria, Bright's Disease of the Kidneys, Syphilitic and Mercurial Affections, Scrofula, Catarrh, La Grippe, all Female Complaints, etc. Board, lodging and bathing \$2.50 per day; \$15 per week; \$50 per month. Stage meets Denver trains and waits for Santa Fe train upon request. This resort is attractive at all seasons and is open all winter. Passengers for Ojo Caliente can leave Santa Fe at 9 a. m. and reach Ojo Caliente at 4 p. m. the same day. For further particulars address:

ANTONIO JOSEPH, Proprietor.
Ojo Caliente, Taos County, N. M.

Wells Fargo & Company Express General Express Forwarders

TO All Parts of the World.

Save Money and Inconvenience by Purchasing Wells Fargo
DOMESTIC MONEY ORDERS, TRAVELERS' MONEY ORDERS, FOREIGN MONEY ORDERS.
Payable Throughout the United States, Canada, Mexico and all Foreign Countries.

REMITTANCES SENT BY TELEGRAPH.
J. D. BARNES, Agent

ROSSELL-TORRANCE AUTOMOBILE

U. S. MAIL AND PASSENGER ROUTE.

Service Established Jan. 10, 1906.
Agents for the Buick, Pope Toledo, and Kissel Automobiles.
Shortest route between Roswell and the Pecos Valley to El Paso and Santa Fe and all points in the Estancia Valley and western New Mexico.
Automobiles leave Roswell daily at 1:00 P. M. connecting with trains for El Paso and all points on Rock Island Railway.
Leave Torrance at 6:00 A. M. arriving at Roswell at 11:00 A. M. Saving

Passengers over 30 hours between these points over any other route. Full equipment of modern Cars in service securing comfort to passengers. Courteous and expert Chauffeurs in charge of every Car. Seats reserved on Auto by applying to Agent of El Paso & Southwestern Ry., or to Roswell Auto Co., Roswell, New Mexico.
Luggage allowance 50 lbs. Any amount of Baggage can be carried by notifying Company at Roswell.

J. W. STOCKARD, Manager.

A. F. Spiegelberg.

527 San Francisco Street.

Indian and Mexican Wares and Curios

Blankets, Baskets, Wax, Feather and Lichen Drawn Work, Opals, Turquoise, Garnets and Other Gems.
OUR MOTTO: To Have the Best of Everything in Our Line.

Rubber Stamps

WHEN YOU FIND YOURSELF WRITING THE SAME THING FREQUENTLY IN THE COURSE OF YOUR BUSINESS, REMEMBER A RUBBER STAMP WILL SAVE YOU A GREAT DEAL OF TIME. BUSY PEOPLE ARE USING RUBBER STAMPS MORE NOW THAN EVER BEFORE BECAUSE THEY SAVE TIME, AND TIME IS MONEY THESE DAYS

PRICE-LIST

One-line Stamp, not over 2 1-2 inches long 15c
Each additional line on same stamp, 10c.
One-line Stamp, over 2 1-2 and not over 3 1-2 inches long 20c.
Each additional line on stamp, 15c.
One-line Stamp, over 3 1-2 and not over 5 inches long 25c.
Each additional line on same stamp, 20c.
One-line Stamp, over 5 inches long, per inch 35c.
Each additional line, same price.
(Curved lines on Stamp count as two lines.)
Borders of all shapes, under 3 inches long way, 25c extra.
Larger sizes at proportionate prices.
Where type used is over one-half inch in size, we charge for one line for each one-half inch or fraction.

DATES, ETC.

Local Dater—any town and date for 1-2-inch 50c
Ledger Dater—month, day and year in 1-3-inch 50
Regular line Dater 35
Defiance Model Band Dater 1.00
Fac-Smile Signature, Rubber Stamp and Wood Cut 1.50
Pearl Check Protector 1.50

SELF-INKING STAMP PADS.

1 1-2x2 1-2, 10 cents; 2x3 1-4, 15 cents; 2 1-4x3 1-2, 25 cents; 2 3-4x4 1-4, 35 cents; 3 1-4x5 1-4, 50 cents; 4 1-2x 1-2, 75 cents.

FOR TYPE SPECIMENS ADDRESS

NEW MEXICAN PRINTING CO.

SANTA FE, NEW MEXICO.

THE BIG STORE.

Final Clearance.

From August 10 to August 31 Inclusive.

In order to make room for our FALL and WINTER STOCK we have decided to hold a FINAL CLEARANCE of all our Summer goods at very low prices.

ALSO A Big Reduction will be given on the following:

- | | |
|--------------------------|-------------|
| Ladies Tailor Made Suits | Mens Suits |
| " Skirts | " Trousers |
| " Wash Waists | " Hats |
| " Silk Petticoats | " Underwear |
| " Muslin Underwear | " Shirts |
| " Lace Hose | " Oxfords |

CALL AND BE CONVINCED

PERSONAL PROPERTY LOANS.
MONEY TO LOAN

On notes, diamonds and jewelry as low as \$10 and as high as \$200. Loans are strictly private. Time one month to one year. Rates are reasonable. Call and see us before borrowing.

Wm. FARAH at SALMON Store.

NATHAN SALMON.

Phone 108. Phone 108.
The largest and the only up-to-date store in Santa Fe.

"BATHASWEET"
A Perfumed Luxury for the Bath. BATHASWEET RICE POWDER.
As invigorating as a Sea Bath. As Vegetable and Antiseptically Pure.
Softens Hard water. Relieves Sunburn and Chafing. Softest Baby Powder.
25 Baths 25 cents. All Stores. Small tins 10 cents. White or pink.
BATCHELLER IMPORTING CO NEW YORK

Fresh Daily

PEACHES, PEARS, PLUMS, GRAPES, CANTALOUPE, SWEET GREEN CORN.

Large variety home grown vegetables.

WATERMELONS
Winter Grocery Co.

Southeast Corner Plaza, Santa Fe. Telephone No. 46.

CALL AND SEE FOR YOURSELF
THE FINEST AND FULL LINE OF

Diamonds, Watches, Clocks
Jewelry, Silverware, Decorated China, Novelties, Leather and Leather Ebony Goods.

S. Spitz MANUFACTURER JEWELER

PERSONAL MENTION

Harvie DuVal, civil engineer and surveyor, spent the day in Albuquerque on business.

D. D. Edwards, of Tucumcari, had his name on the Coronado hotel register yesterday.

James L. Lopez, mother and little daughter, are enjoying a visit to relatives at Las Vegas this week.

Andrew Halterman, of Espanola, was a visitor here yesterday. He had a room at the Normandie hotel.

James Hollow, of Mountainair, was a visitor in the Capital City yesterday. He had a room at the Coronado hotel.

Brother R. Bernard and Brother Syran of the Catholic College at Bernalillo, visited Albuquerque today on business.

J. S. Holland, cattle raiser, near Holland, Union county, registered at the Claire hotel today. Personal business brought him here.

C. A. Johnson, of Las Vegas, was transacting business in the Capital City today. He was registered at the Normandie hotel.

Mrs. W. H. Rishel, connected with the Baptist mission school at Velarde, spent the day in the city. She was a guest at the Palace.

A. L. Donner, of Estancia, had his name on the Normandie hotel register yesterday. He came to the city on personal business.

Norman L. King, draftsman in the office of Surveyor General John W. March, has returned from a trip to Las Vegas on business connected with that office.

B. S. Phillips, the lumberman of Buckman, had his name on the Claire hotel register yesterday. He came to the city to purchase supplies for the lumber camp.

L. E. Hemdon of Willard was seen on the streets here this morning. His name was on the Claire hotel register. He says that everybody is doing well in the Hub City.

Chief of Special Agents Leroy O. Moore returned yesterday from a several days' official visit to Las Cruces. He reports conditions very good in the Mesilla valley.

W. C. Black, division superintendent of the Postal Telegraph company, who has been visiting New Mexico offices on business has returned to Denver.

A. J. Fischer, Frank Owen and W. H. Kerr returned last evening from a day's hunt in the vicinity of Laguna. They report hunting very good. They bagged ninety-three doves.

William Randolph Hearst, millionaire newspaper proprietor, who has been in California on a visit to his wife and son, was a passenger to Chicago this morning in a special car via the Santa Fe.

A. G. Pollock, special officer in the U. S. Indian service, stationed at Taos, arrived in the city yesterday to confer with Judge A. J. Abbott, special Indian attorney. Mr. Pollock registered at the Claire hotel.

Professor and Mrs. W. E. Garrison and children of Las Vegas, are busily engaged in moving their household furniture to their new home at the Agricultural College of which Professor Garrison is now the president. They expect to be domiciled there next Monday.

E. E. Van Horn has returned from a several weeks' visit to the Estancia valley and Roswell on business connected with his office as territorial live stock inspector. He came from Roswell overland, a distance of 250 miles, driving Attorney General Hervey's horse here.

Miss Alexia Durant, who has a summer home on the upper Pecos, and

Weak Women

To weak and ailing women, there is at least one way to help. But with that way, two treatments, must be combined. One is local, one is constitutional, but both are important, both essential. Dr. Shoop's Night Cure is the Local. Dr. Shoop's Restorative, the Constitutional.

The former—Dr. Shoop's Night Cure—is a topical mucous membrane suppository remedy, while Dr. Shoop's Restorative is wholly an internal treatment. The Restorative reaches throughout the entire system, seeking the repair of all nerve, all tissue, and all blood elements.

The "Night Cure", as its name implies, does its work while you sleep. It soothes sore and inflamed mucous surfaces, heals local weaknesses and discharges, while the Restorative, eases nervous excitement, gives renewed vigor and ambition, builds up wasted tissues, bringing about renewed strength, vigor, and energy. Take Dr. Shoop's Restorative—Tablets or Liquid—as a general tonic to the system. For positive local help, use as well

Dr. Shoop's Night Cure
The Ireland Pharmacy.



Sold and Recommended by
FISCHER DRUG STORE.

young brother and cousin, reached the city yesterday from the Pecos National Forest, coming overland. They registered at the Palace. The boys will be sent to St. Louis to attend school there this fall and winter.

H. S. Wanamaker, a resident of the new settlement of Amistad, in south eastern Union county, reached the city yesterday and registered at the Claire. He came on personal business. The section in which the town of Amistad is located is rapidly settling and while it was quite dry there during the early season, farmers will harvest good crops since the late rains.

Hon. Jacobo Chaves, territorial insurance commissioner, returned last evening from a two days' visit at Estancia, where he went to look after his property which was totally destroyed by the recent fire there. Mr. Chaves owned the building occupied by the bakery where the fire originated. He says that he made arrangements with property owners adjoining his lot for a solid brick block to be constructed immediately, to replace all the buildings recently burned.

(Continued On Page Eight.)

Herewith are some bargains offered by the New Mexican Printing Company: Code of Civil Procedure of the Territory of New Mexico, 1897, sheep bound, \$1; paper bound, 75c; Missouri Pleading forms, \$5; Missouri Code Pleadings, \$6; the two for \$10; Adapted to New Mexico Code, Laws of New Mexico, 1899, 1901 and 1903, English and Spanish pamphlets \$2.25; full leather, \$3; Sheriff's Flexible Cover Pocket Docket, single, \$1.25; two or more books, \$1 each; New Mexico Supreme Court Reports, Nos. 3 and 10 inclusive \$3.30 each; Compilation Corporation Laws, 75c; Compilation Mining Laws, 50c; Money's Digest of New Mexico Reports, full sheep, \$6.50; full list school blanks.

OPERA HOUSE

A. M. Dettelbach Manager.

TONIGHT

Chamberlain and Sterling.

The "Komical Karakter Comedy Kide" in One of Their Great Sketches.

PICTURES.

"Legend of a Ghost."

"Poor Pussy."

"Unlucky Artist."

Song—"Pride of the Prairie, Mary."

Change of Program Every MONDAY AND THURSDAY

Two Shows Daily, 7:30 and 8:45 p. m.

Admission 15

Children 10

Reserved Seats 25

ESTABLISHED 1856.

INCORPORATED 1903.

Seligman Bros Co.

What is it you want?

You will find it here.

July is the time to buy Wash Dress Fabrics.

Prices are far Below the Early Season

We are closing out our Line of Ladies, Misses and Childrens LOW CUT SHOES of every description. Every pair guaranteed.

You Know the Quality.

P. O. Box 219.

Phone No. 86.

For Half a Century the Leading Dry Goods House in the City.

Automatic Rifles, Shot Guns Pistols. The Biggest Stock of Shot Gun Shells and Mollatir Ammunition Ever Carried in Santa Fe.

Hunting Coats, Pants, Caps, and Leggings.

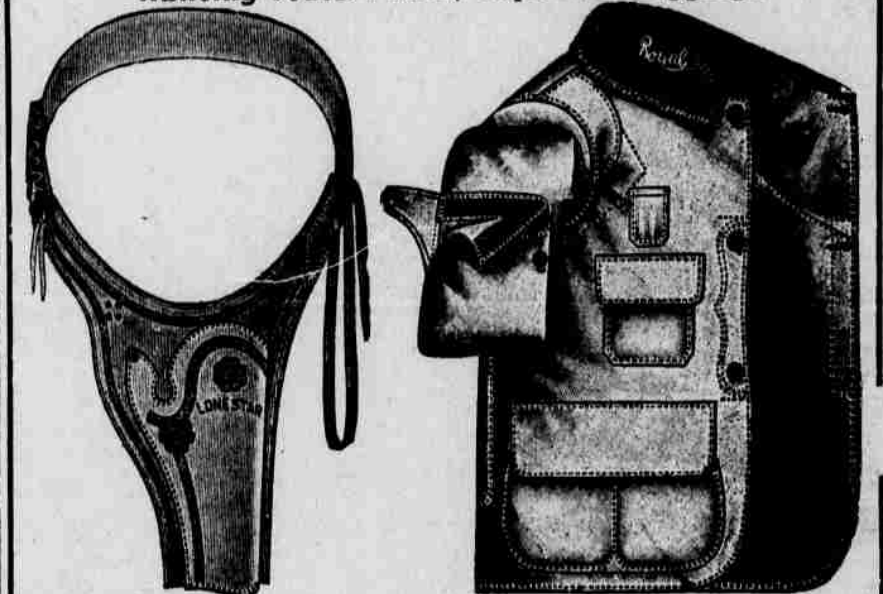

Cartridge Cases and Belts
Gun Cases, Pistol Holsters
Rifles Scabbards.

Turkey and Duck Calls
Hunting Knives, Rifles
Sights Recall Pads,
Game Bags.



SANTA FE'S UP TO DATE HARDWARE STORE
Plumbing **WOOD-DAVIS HDW. CO** Phone 14

DIAMONDS H. C. YONTZ WATCHES

RIGHT PRICES RIGHT GOODS RIGHT SERVICE
Manufacturer of MEXICAN FILIGREE JEWELRY
Eyes Tested and Fitted By Up-to-Date Method.

CUT GLASS, CHINA AND SILVERWARE.
346 San Francisco Street, Santa Fe, N. M.

ST. MICHAEL'S COLLEGE:
SANTA FE, NEW MEXICO

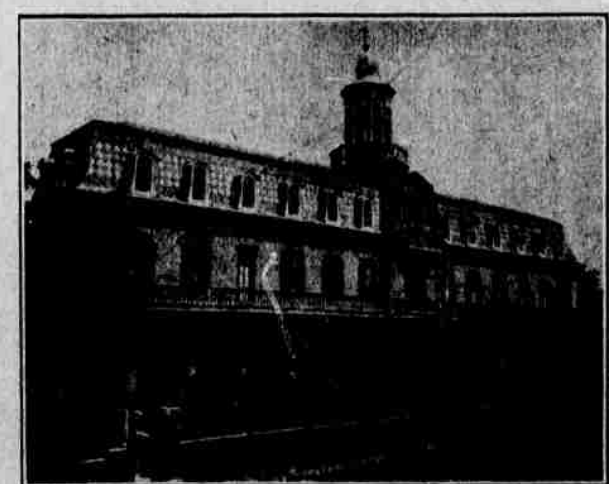

FOR PARTICULARS ADDRESS **BROTHER HERMES, PRESIDENT.**

STUDIES
RESUMED
TUESDAY
SEPT.
1st.

A PRESCRIPTION

is something that should be compounded with skill and care. We are absolutely sure of every prescription being perfect before leaving the store.

TRY US No matter where the doctor tells you to have it filled

PHONE.
NO. 213.

ZOOK'S PHARMACY

PHONE.
NO. 213.



The Saving Habit

If you are thrifty, you have some of your money left over. The extra money is the foundation for future riches, if you will only persistently save it. What if it does only amount to a few dimes or nickels a day—there are going to be a great many days in your life! and these dimes and nickels will grow into a good large sum.

The opportunity may come, when a few hundred dollars might change your whole financial condition; Might mean buying an interest in some growing business; Might give you a chance to grasp your next opportunity.

AND WHAT IS THE USE OF ALL THIS?

Why it just means making a man of you.
Making you free to do as you wish.
Making you and your family happy and contented.

OPEN AN ACCOUNT WITH US NOW.

THE UNITED STATES BANK AND TRUST COMPANY
pays 4 percent interest on Time and SAVINGS ACCOUNTS.

LIVERY STABLE

FINE RIGS, RELIABLE HORSES, SINGLE BUGGIES, SURRIES, HACKS.

CALL UP 'PHONE NO. 9

When in Need of Anything in the Livery Line.
Drivers Furnished. Rates Right.

CHAS. CLOSSON.



YOU HIT THE RIGHT FEED

when you strike this establishment. We handle nothing but

FIRST-CLASS FLOUR AND FEED

Those who have dealt with us don't have to be told how excellent our specialties are: And those who don't know our flour and feed are losing something every day they remain unacquainted. If you are one of these you should give us a trial order at once.

Sole Agency For
INTERNATIONAL STOCK FOOD

LEO HERSCH

Wholesale and Retail Dealers in
FLOUR, HAY, GRAIN, POTATOES, SALT AND SEEDS.
The Only Exclusive Grain House in Santa Fe, New Mexico.

CHARLES WAGNER FURNITURE CO.

We have just received a nice line of pretty dishes and are selling them at a special price. Fancy Cups and Saucers goes at 10 and 15 cents. Pitchers, Plates, etc. will go at equally as low prices.

Fancy Imported China, Glassware

Special Prices on Blue Diamond Granite Ware
OUR STOCK OF TIN WARE IS COMPLETE.

Our Stock of Furniture is large and you are invited to look it over and examine our prices.

Handsome Reception Chairs at **\$3.00**

Embalming & Undertaking

A SPECIALTY.

306-8 San Francisco St 'Phone 10
Night Call 'Phone No 1

ADOLF SELIGMAN DRY GOODS CO.

During the Month of July

The entire line of spring and summer goods of every and all descriptions will be sold at one half of its regular value.

Please Give us a Call and Convince Yourself.

Just Arrived

Our new fall line of

Ladies Suits

In all the latest styles and most popular colors

PRICES ARRANGING TO SUIT ALL

Call THEM

JULIUS H. GERDES.

MINOR CITY TOPICS

Weather forecast for New Mexico: Fair in south portion; local showers in north portion tonight or Saturday.

Note the change in the advertising card of Miss A. Mugler, the milliner, in this issue of the New Mexican.

FOR SALE—Have 5 good milk cows for sale cheap. All cows pure blood Angus. Address Laz Nable, this office.

The Wood-Davis Hardware company has a change of advertisement in this issue of the New Mexican. Read it.

Born to Mr. and Mrs. George B. Paxton at Red River, Taos county, a girl baby. Mother and child are doing well.

Read the change in the advertisement of the Winter Grocery company in today's issue of the New Mexican.

Born, to Mr. and Mrs. G. H. Donart of this city a nine pound daughter on the 25th instant. The mother and child are doing well.

Ground has been broken for the handsome new national guard armory to be built at Las Vegas and the work of construction will be pushed rapidly to completion.

A marriage license was issued yesterday by Probate Clerk George W. Armijo to Jose S. Garcia, aged 40, and Librada Lucero, aged 27, both of Santa Fe.

The fiesta of San Jose will take place at Abiquiu, Rio Arriba county, next Monday. Many people from the surrounding country will attend the festivities and will take part in the religious ceremonies.

A number of rooms have already been engaged at the Palace and Claire hotels by the attorneys who will be here next Monday to attend the annual session of the New Mexico Bar Association, which it is expected will be largely attended.

Captain Fred Fornoff of the territorial Mounted Police, reports the arrest of J. N. Cotton at Chama, on the charge of flourishing a six-shooter, by Mounted Policeman J. B. Rusk. Cotton was bound over until the next session of the grand jury.

A special communication of Santa Fe lodge of Perfection No. 1, A. and A. S. R., will be held this evening at the lodge rooms in the Masonic block on the south side of the Plaza. The brethren of the lodge and visitors are cordially and earnestly invited to be present to meet the Ill. Brother Harper S. Cunningham, 33, Inspector General of the Rite in the state of Oklahoma, who is in the city on a visit from his home in Guthrie.

(Continued On Page Eight.)

State of Ohio, City of Toledo, Lucas County.—ss.
Frank J. Cheney makes oath that he is senior partner of the firm of F. J. Cheney & Co., doing business in the City of Toledo, County and States aforesaid, and that said firm will pay the sum of ONE HUNDRED DOLLARS for each and every case of Catarrh that cannot be cured by the use of Hall's Catarrh Cure.

FRANK J. CHENEY.

Sworn to before me and subscribed in my presence, this 6th day of December, A. D., 1886.

A. W. GLEASON,
Notary Public.

Hall's Catarrh Cure is taken internally and acts directly on the blood and mucous surfaces of the system. Send for testimonials free.

F. J. CHENEY & CO.,
Toledo, O.

Sold by all Druggists, 75c.
Take Hall's Family Pills for constipation.

The New Mexican Printing company will do your job work with neatness and dispatch.

THE FAMOUS FALSTAFF BEER

HENRY KRICK

Sole Agent for

LEMP'S ST. LOUIS BEER

And All Kinds of Mineral Waters.

SODA WATER,

Any Flavor you Desire.

Orders Filled for Any Amount. Mail Orders will Receive Prompt Attention.

Phone 38

Montezuma Avenue. Santa Fe, N. M.



Just RECEIVED NEW FALL GOODS AT Miss A. Mugler
Southeast Corner Plaza.

WAR DECLARED.

Who Will Enlist in This Popular Movement?

War has been declared by our leading druggists.

They are going to fight stomach troubles with Mi-o-na tablets. They feel so sure of success that they guarantee to refund the price of any 50-cent box that does not give satisfaction and do all that is claimed for it.

Mi-o-na is an absolute strengthener and cure for the stomach and digestive organs.

If you suffer with headache, dizziness, palpitation, bad taste in the mouth, nervousness, coated tongue, distress after eating, try Mi-o-na.

It will not be long before all these symptoms have disappeared and you are strong and well.

The Ireland Pharmacy sells Mi-o-na under an absolute guarantee to refund the money unless it cures.

TO SHEEPMEN.

Everyone knows that between the homesteads and reserves of various kinds, the open range has departed, and that every sheep owner, to be successful, must own his own land. Solid bodies of land with perfect title are very scarce, and there never can be any more. I can offer a solid tract of first class grazing land, mostly summer grazing, containing 25,000 acres, on the Cebolleta grant, 50 miles west of Albuquerque, with absolutely perfect title, at a moderate price and on easy terms—sheep dip within one-half mile.

Such tract and similar ones, if there are any, will be sure to sell at the Irrigation Congress if not sold before. Capitalists appreciate the solidity of such investments, with the certainty of increased value. If any one in New Mexico desires to own his range it must be bought before the Congress. This notice is inserted to draw attention to an opportunity.

L. BRADFORD PRINCE,
Santa Fe, N. M.

The New Mexican Printing company has on hand a large supply of pads and tablets suitable for school work, the desk, and also for lawyers and merchants; good everywhere. We will sell them at 5 cents in book form.

Subscribe for the New Mexican.

Delicious Banana Cream.

This recipe is highly recommended by one of our correspondents; try it for dessert to-morrow.
Peel five large bananas, rub smooth with five teaspoonsful of sugar. Add one teaspoon sweet cream beaten to a stiff froth, then add one 10c. package of Lemon JELL-O dissolved in 1½ teaspoons boiling water. Pour into mould and when cold garnish with candied cherries. Served with whipped cream, or any good pudding sauce. JELL-O sold by all Grocers at 10c. per package.

H. S. KAUNE & CO.

GROCERS.

Blackberries

for

Preserving

are now the

lowest

of the

season.

Give us your order for a crate

or more

Also have all

kinds of other

FRUIT

H. S. KAUNE & CO.

'PHONE 26.

THAT CAR

OF

Wire and Nails

IS IN IT WILL BE MONEY IN YOUR POCKET TO

SEE US

WE CAN SAVE YOU MONEY

Everything in Hardware

Phone No 83

MAIL ORDERS SOLICITED

Phone No 83



THE WEST FOR THE WEST.

The Colorado National Life Assurance Company
Denver Colorado.

The Pioneer Life Insurance Co., of the Southwest

A. M. BERGERE, Manager for New Mexico.

Catron Week,

Santa Fe, N. M.

The Valley Ranch.

The most beautiful location on the most beautiful river (The Pecos) in New Mexico. Weather warm, dry and delightful. Can accommodate a limited number of guests.

Out of Doors Life

Horse back riding and driving, hunting, and camping. A big ranch in full operation.

FISHING SEASON OPENS MAY 15.

Address The Valley Ranch.

VALLEY RANCH, NEW MEXICO.

Globe-Wernicke



"Elastic" Bookcase

the original and only perfect sectional bookcase made. The doors are non-binding, dust-proof, operate on roller bearings, and positively cannot get out of order. Bases furnished with or without drawers. Call and see them, or send for catalog No. 105 By the New Mexican Printing Company, Local agents, Santa Fe, N. M.

FLAT : OPENING : BLANK : BOOKS.

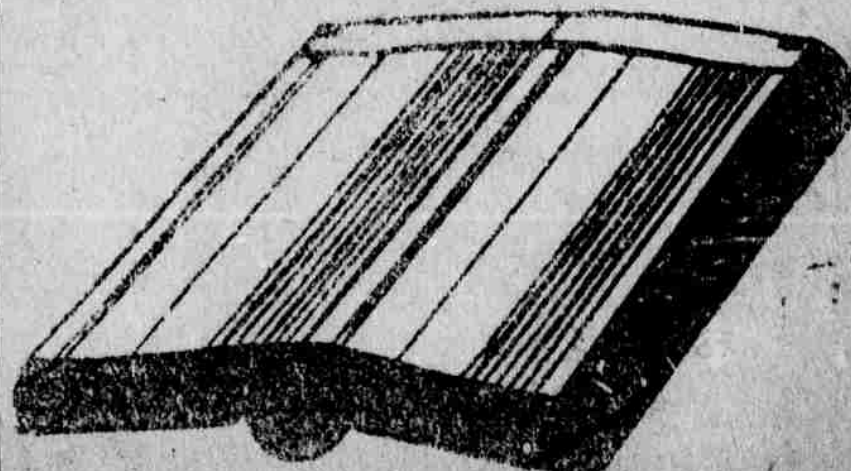

NEW MEXICAN PRINTING CO., SOLE MAKERS FOR NEW MEXICO, (FRAY PATENT.)

Santa Fe Central Ry.. Time Table.

READ DOWN			READ UP		
NO. 1	MILES	STATIONS	Altitude	NO. 2	
12 50 p.m.	0	Santa Fe	7,000	6 25 p.m.	
1 55 p.m.	22	Kennedy	6,050	5 13 p.m.	
2 54 p.m.	41	Stanley	5,100	4 10 p.m.	
3 27 p.m.	52	Morality	6,250	3 27 p.m.	
3 51 p.m.	61	McIntosh	6,175	3 02 p.m.	
4 14 p.m.	68	Ar.	6,140	2 38 p.m.	
5 14 p.m.	80	Willard	6,125	1 38 p.m.	
5 50 p.m.	80	Progreso	6,210	12 29 p.m.	
6 23 p.m.	92	Blanca	6,295	12 05 p.m.	
6 44 p.m.	99	Torrance	6,475	11 15 a.m.	
7 35 p.m.	116	Ar.			
8 30 p.m.	2 25 a.m.	Torrance	12 35 a.m.	11 10 a.m.	
9 30 p.m.	7 00 a.m.	Kansas City	10 40 p.m.	10 40 a.m.	
7 55 a.m.	7 05 p.m.	St. Louis	8 59 a.m.	10 02 p.m.	
11 45 a.m.	6 50 a.m.	Chicago	11 30 p.m.	9 00 p.m.	
8 00 a.m.	5 50 p.m.	El Paso	1 15 p.m.	6 20 p.m.	

Tickets to all parts of the world. Pullman berths reserved. Exclusive agency for all ocean steamship lines. Booklets and literature of the various railroad and steamship lines, containing valuable information to travelers, free upon application.

Fast freight service to and from all Eastern and Western markets.

J. P. LYNG.

CITY FREIGHT AND PASSENGER AGENT.

St. Louis Rocky Mt. & Pacific Railway Co.

PASSENGER



SCHEDULE

In Effect July 14, 1908.

No. 1. DAILY	Miles From Des Moines	STATIONS.	Miles From Raton	No. 2 DAILY
10 00 a. m.	0	Lv. Des Moines, N. M.	49	5 30 p. m.
12 10 a. m.	4	Rumaldo	45	5 15 p. m.
10 35 a. m.	11	Dedman	38	4 35 p. m.
10 50 a. m.	16	Capulin	32	4 25 p. m.
11 05 a. m.	20	Vigil	29	4 25 p. m.
11 20 a. m.	25	Thompson	24	3 55 p. m.
11 45 a. m.	31	Cunningham	18	3 30 p. m.
12 20 p. m.	42	Clifton House Junction	7	2 30 p. m.
12 45 p. m.	49	Ar.	0	12 25 p. m.
1 30 p. m.	42	Lv. RATON N. M.	13	12 05 p. m.
3 30 p. m.	42	Clifton House Junction	13	11 06 a. m.
4 15 p. m.	49	Preston	23	11 06 a. m.
4 45 p. m.	58	Koehler	20	11 15 a. m.
4 55 p. m.	66	Koehler Jct.	33	11 15 a. m.
5 50 p. m.	68	Colfax	41	9 43 a. m.
6 15 p. m.	77	Cerritoso	47	9 25 a. m.
6 55 p. m.	83	Ar.	50	7 50 a. m.
7 08 p. m.	86	Lv. CIMARRON N. M.	53	7 25 a. m.
7 35 p. m.	89	Nash	59	7 00 a. m.
7 45 p. m.	94	Harlan		
		Ute Park		

Connects with E. P. & S. W. Ry. train No. 124 arriving in Dawson, N. M., 6:15 p. m.

Connects with E. P. & S. W. Ry. train No. 123 leaving Dawson, N. M., 9:55 a. m.

Stage for van Houten, N. M., meets trains at Preston, N. M.

C. & S. Passenger trains arrive and depart from Des Moines as follows:

NORTH BOUND
No. 1, 6:08 a. m.
No. 7, 8:12 p. m.

SOUTH BOUND.
No. 8, 9:27 a. m.
No. 2, 7:05 p. m.

Track connection with A. T. & S. F. Ry. at Raton and Preston, with C. & S. at Des Moines, E. P. & S. W. at Colfax, N. M., and Cimarron & Northwestern Ry. at Cimarron, N. M.

Cimarron, N. M., is depot for the following points in New Mexico: Ocate, Rayado, Aurora and Red Lakes.

Ute Park, N. M., is depot for following points in New Mexico: Arroyo Seco, Arroyo Hondo, Baldy, Black Lakes, Cerro, Elizabethtown, Lobo, Questa, Ranches de Taos, Red River City, Taos and Twinning.

E. J. DEDMAN, J. van HOUTEN, W. A. GORMAN,
Superintendent V. Pres. and Gen. Mgr. Gen. Pass. Agt
RATON, N. M. RATON, N. M. RATON, N. M.

Going to El Paso?

TAKE THE GOLDEN STATE LIMITED

At Torrance at 11:10 A. M.
Be in El Paso at 5:30 P. M.

The Trip to El Paso is a quick pleasant journey via the S. F. C. and E. P. & S. W. Take advantage of this splendid service the first time you have occasion to go El Paso.

V. R. STILES,
General Passenger Agent.

El Paso, Texas,

OUR PLACE

OTTO RETSCH, Proprietor

FALSTAFF BOTTLED BEER.
ANY QUANTITY—FROM A PINT UP

Fine Wines, Liquors & Cigars
WEST SIDE OF PLAZA : : SANTA FE N. M.

CORRICK CARRIAGE CO.

Hack & Bus Line

120 San Francisco St.

Call up 132 Black for Carriages.

Excursions

SUMMER TOURIST RATES.

To Kansas City, St. Louis, Chicago and other eastern points and return, June 1st to September 30th, 1908. To Kansas City and return \$41.55; to St. Louis and return \$44.35; to Chicago and return \$50.35. On sale daily June 1st to September 30th inclusive. Final return limit October 31st.

SUMMER TOURIST RATES

To Denver, Colorado Springs and Pueblo, Colorado.
To Denver and return \$21.10.
To Colorado Springs and return \$18.15.
To Pueblo and return \$16.35.

On sale daily June 1st to September 30th. Final return limit October 31st. Stop overs at and north of Pueblo in both directions.

Seaside excursions to Los Angeles, San Diego, San Francisco, Cal., also other points on the coast.

To Los Angeles or San Diego and return \$41.90.
To San Francisco, Calif., and return \$50.

Tickets on sale each Tuesday, Thursday and Saturdays until September inclusive. Final return limit November 30th, 1908. Liberal stop overs for side rides to Grand Canyon Petrified forests, also at pleasure at and west of Barstow, California.

RATES TO ST. PAUL.
Ancient Arabic Order Nobles of Mystic Shrine Meet in St. Paul, July 13, 1908.

From Santa Fe to St. Paul and return \$52.95. On sale daily June 1st to September 30th, final return limit October 31st, 1908.

Annual Tournament, National Rifle Association of America, La Carne, California, August 10th, September 1, 1908.

\$60.90, Santa Fe to La Carne and return. On sale August 5th to 31st, 1908. Final return limit September 3rd, 1908.

National Encampment Grand Army of the Republic, Toledo, Ohio, August 31 to September 5, 1908.

\$58.60 to Toledo and return via the Atchison, Topeka and Santa Fe railway. On sale August 27, 28, 29 and 30. Return limit September 15, except by deposit of \$1. Tickets will be made good leaving Toledo October 15, 1908.

SPECIAL RATES.

Special one way second class Colonist fares to Arizona, California, New Mexico, Nevada, and Utah, on sale Sept. 1st, to Oct. 31st, 1908, inclusive. Thirty dollars from Santa Fe to Los Angeles, San Francisco, Sacramento, San Diego, Riverside, Stockton and intermediates. Also similar low rates to the northwest.

G. H. DONART, Agent.

Chronic Diarrhoea Relieved.

Mr. Edward E. Henry, with the United States Express Co., Chicago, writes, "Our General Superintendent, Mr. Quick, handed me a bottle of Chamberlain's Colic, Cholera and Diarrhoea Remedy some time ago to check an attack on the old chronic diarrhoea. I have used it since that time and cured many on our trains who have been sick. I am an old soldier who served with Rutherford B. Hayes and William McKinley four years in the 23rd Ohio Regiment, and who have no ailment except chronic diarrhoea, which this remedy stops at once." For sale by all druggists.

(Small Holding Claim No. 354 (0828).

Notice For Publication.
Department of the Interior,
United States Land Office.

Santa Fe, N. M., Aug. 11, 1908.
Notice is hereby given that the following named claimant has filed notice of his intention to make final proof in support of his claim under sections 16 and 17 of the act of March 3, 1891 (26 Stats., 854), as amended by the act of February 21, 1893 (27 Stats., 470), and that said proof will be made before the register or receiver at Santa Fe, N. M., on September 24th, 1908, viz: Mariano Roybal, for Nicolas Jimenez, of Santa Fe, N. M., for the lots in sections 9 and 16, Township 18 N. R. 10 E.

He names the following witnesses to prove his actual continuous adverse possession of said tract for twenty years next preceding the survey of the township, viz:

Santiago Martinez, Dario Roybal, Maximiano Sals, Roberto Roybal, all of Santa Fe, N. M.

Any person who desires to protest against the allowance of said proof or who knows of any substantial reason under the laws and regulations of the Interior Department why such proof should not be allowed will be given an opportunity at the above-mentioned time and place to cross examine the witnesses of said claimant and to offer evidence in rebuttal of that submitted by claimant.

MANUEL R. OTERO,
Register.

TO AND FROM ROSWELL.

Connection made with Automobile line at Torrance for Roswell daily. Automobile leaves Torrance for Roswell at 4 a. m., and arrives at Roswell at 12 noon. Automobile leaves Roswell for Torrance at 1 p. m., and arrives at Torrance at 10 p. m. The fare between Santa Fe and Torrance is \$5.80 and between Torrance and Roswell, \$10. Reserve seats on automobile by wire.—J. W. Stockard, manager Automobile Line.

The New Mexican Printing company will do your job work with neatness and dispatch.

HOTEL ARRIVALS.

Palace.

George M. Forbes, Denver; Alexia Durant, cousin and brother, St. Louis; Mrs. W. H. Rishel, Velarde; W. J. Dalley, C. J. Dawe, J. T. Murray, Denver; C. K. Avery, Chicago; W. P. Galside, El Paso, Texas; Robert Stevenson, West Haven, Connecticut; C. G. Clark, Fort Worth, Texas.

Claire.

H. S. Wanamaker, Amistad; J. S. Holland, Holland; B. S. Phillips, Buckman; L. E. Hemdon, Willard; Mary Bates, Eden, Ohio; Mrs. J. B. Dolan, Miss M. L. Dolan, Ferryville, Wisconsin; A. G. Pollock, Washington; Nat. M. Brigham, Wheaton, Illinois; H. E. Nooker, Chicago; R. L. Cook, Kansas City; John Keyan, Williams, Arizona; William Mulligan, Penasco.

Normandie.

H. B. Ferguson, Jr., Albuquerque; James Thomas, Pagosa Springs, Colorado; John Ray, Pagosa Springs, Colorado; A. L. Daner, Estancia; M. F. Cunningham, Chillicothe, Missouri; Andrew Holterman, Espanola; C. A. Johnson, Las Vegas.

Coronado.

A. O. Eisenhart, Denver; Roy O. Porter, Albuquerque; James Hollow, Mountair; D. D. Edwards, Tucumcari.

What is Best for Indigestion?

Mr. A. Robinson of Drumquinn, Ontario, has been troubled for years with indigestion, and recommends Chamberlain's Stomach and Liver Tablets as "the best medicine I ever used." If troubled with indigestion or constipation give them a trial. They are certain to prove beneficial. They are easy to take and pleasant in effect. Price 25 cents. Samples free at all drug stores.

TERRITORIAL NEWS NOTES

It is pleasant for one to know that where he lives, he lives, after reading about the hot weather in the East.

The "unterrified" of Roy, Mora county, have organized a club and christened it the Roy Democratic Club.

The winter apple crop around Springer is heavy enough to insure something in the way of fruit the coming winter.

A branch of the New Mexico anti-saloon league has been organized at Portales, the county seat of Roosevelt county, with a membership of forty-one.

A serious accident occurred early Wednesday morning at Portales by a head-on collision between the street sprinkler and a pig. The pig was killed, but the sprinkler escaped uninjured.

The "unterrified" of New Mexico cannot vote for that "Peerless Nebraska," William Jennings Bryan for president, but they can shed tears after his defeat next November if they are inclined to do so.

"Enough Chinamen have already sworn that they are natives of this country to credit every Chinese woman in the United States with thirty-eight births. Better start an oriental annex to the Ananias club," says the Gallup Republican.

"When a fool runs entirely out of sound argument on a question he makes a 'bet' that his opinion is correct. But only a fool can understand how money lost or won on a bet can settle a matter of fact," truthfully speaks out the Springer Stockman.

The Dona Ana county teachers' institute opened Monday at Las Cruces and will continue all week. A number of teachers from different parts of the county are attending the institute, although only a few of the local teachers have returned from their vacations yet.

The Roosevelt County Herald, published at Portales, the county seat, says that Portales needs more than anything else, another railroad, an electric light plant, water works and the various streets worked; but what the city needs immediately is to be incorporated.

A brigade of chirping crickets landed in Las Cruces Saturday, of last week, and have been on the hop ever since. The stores, hotels and restaurants are filled with the little black pests and they are hidden under everything that is not nailed down and much that is.

The town of Mesteno, in Mora county has been changed to Mills City. A postoffice has been erected with Miss Maggie Ward as postmistress. The town received its first mail last week. Here's hoping that Mills City will prosper and that mills besides coffee mills, will adorn its city limits in the near future.

Very often is the case that a dance hall is turned into a saloon but this is reversed at Solano, according to a news item in the Roy Spanish-American which reads: "Jose Archuleta has moved from Solano to Buena Vista, where he will open a saloon. He shut down his saloon at Solano and turned it into a dance hall which he left in charge of Mike Miller."

Crops are looking good and the farmers are well pleased at Mora. Nature assisted by her magic wand has brought about an inconceivable change in the Roy country in the last two weeks. More than five inches of rain has fallen in the last ten days and with the warm days and heavy dews at night, crops and all vegetation have grown until they can only be compared with "Jack and his bean stalk."

The Sandoval county teachers' institute began its sessions at Berna-

lillo Monday of this week in the first class room of the public school building in charge of the Sisters of Loreto, with Professor J. A. Miller, of Albuquerque as conductor. Brother Hernandez president of the St. Michael's College, of Santa Fe, is acting as assistant. The attendance at the institute is thirty-one and thus far it has proved very pleasant and instructive. It will conclude its sessions on August 29.

A runaway occurred on Main street at Las Cruces on Monday afternoon. Jeff Isaacks, a cattleman, had left his team standing in front of the postoffice, when it became frightened. In making a sharp turn the horses upset the wagon and broke loose from it. They made a wild run down the street and started towards the screen door of Hop Wah's grocery store. Hop was onto his job, however, and headed the team off with a few well chosen words in Chinese. No one was hurt in the runaway and very little damage was caused, outside of disturbing the Chinese boy's peace of mind.

While driving over the valley Monday, of this week, showing a party of homesteaders land, C. A. Sattley, a Las Cruces real estate man, came near having a serious accident. A part of the harness broke while they were driving along a barbed wire fence and in getting out to quiet the bronchos, Mr. Sattley was thrown violently against the fence by the animals as they started to run and was rolled for a distance over the pointed barbs of the fence. His clothes were almost torn from his body and he received a number of cuts and bruises.

"A farmer of La Mesa, in the lower Rio Grande valley, bogged his horses and overturned a wagonload of fresh and canned fruit in the Earham road Sunday. The team narrowly escaped drowning while the wagon had to be taken out of the quicksand in pieces. The load was a total loss. The fords are in a dangerous condition. A few years ago, people would have wagged their heads, saying, 'he shouldn't have been hauling fruit and canned goods on Sunday.' But now they say, 'Why is there no bridge? Why are fords necessary in this rich valley? Why not have a few decent bridges and roads? What are the authorities doing and not doing? Must the work of our hands go for naught because the officials whom we elect are not doing their duty?' asks the El Paso Herald.

WORK THAT TELLS.

Plenty of It Has Been Done Right Here in Santa Fe.

Cures that last are cures that tell. To thoroughly know the virtues of a medicine you must investigate the cures and see if they prove permanent. Doan's Kidney Pills stand this test, and plenty of proof exists right here in Santa Fe. People who testified years ago to relief from backache, kidney and urinary disorders, now declare that relief was permanent and the cure perfect. How can any Santa Fe sufferer longer doubt the evidence?

Thomas Quintana, living on San Miguel St., Santa Fe, N. M., says: "I am just as strong in my prime of Doan's Kidney Pills today as I was five years ago when they cured my wife of backache, which at times annoyed her greatly. The use of three boxes of Doan's Kidney Pills procured at Ireland's drug store completely rid her of this trouble and during the time which has passed, she has had no occasion to use any medicine for disordered kidneys."

For sale by all druggists. Price 50 cents. Foster-Milburn Co., Buffalo, New York, sole agents for the United States.

Remember the name—Doan's—and take no other.

NOT COAL LAND. FOREST.

(Notice For Publication.)
Department of the Interior,
U. S. Land Office.

Santa Fe, N. M., August 4, 1908.
Notice is hereby given that Crestino O'Can, of El Rito, N. M., who, on July 21, 1903, made Homestead Application No. 7578 (0641), for NW 1-4 SW 1-4, SW 1-4 NW 1-4 and lot 4, sec. 2, twp. 25 N., range 6 E., N. M. P. meridian, has filed notice of intention to make final five-year proof, to establish claim to the land above described, before Francisco Luna, Probate Clerk, at Tierra Amarilla, N. M., on the 19th day of September, 1908.

Claimant names as witnesses: Venecio Jaramillo, Jesus Maria O'Can, Diego Gonzales and Ramon Gonzales, all of El Rito, N. M.

MANUEL R. OTERO,
Register

Engraved cards de viste and wedding invitations a specialty at the New Mexican Printing office. An one standing in need of such will do well to call at this office and examine samples, style of work and prices.

Subscribe for the New Mexican.

FRATERNAL SOCIETIES

MASONIC.



Montezuma Lodge No. 1, A. F. & A. M. Regular communication first Monday of each month at Masonic Hall at 7:30 p. m.
N. L. KING,
Worthy Master.



Santa Fe Chapter No. 1 R. A. M. Regular convocation second Monday of each month at Masonic Hall at 7:30 p. m.
S. SPITZ, H. P.



Arthur Seligman, Secretary.

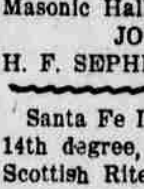

Santa Fe Commandery No. 1, K. T. Regular convocation fourth Monday in each month at Masonic Hall at 7:30 p. m.
JOHN H. WALKER, E. C.
H. F. SEPHERS, Recorder.

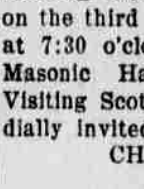

Santa Fe Lodge of Perfection No. 1, 14th degree, Ancient and Accepted Scottish Rite of Free Masonry meets on the third Monday of each month at 7:30 o'clock in the evening in Masonic Hall, south side of Plaza. Visiting Scottish Rite Masons are cordially invited to attend.

CHAS. A. WHEELON, 32,
Venerable Master.
HENRY F. STEPHENS, 14,
Secretary.

B. P. O. E.

Santa Fe Lodge No. 460, B. P. O. E. holds its regular session on the second and fourth Wednesdays of each month. Visiting brothers are invited and welcome.

T. P. GABLE,
Exalted Ruler.
J. D. SENA,
Secretary.

Diarrhoea Cured.

"My father for years has been troubled with diarrhoea, and tried every means possible to effect a cure, without avail," writes John H. Zirkle, of Philippi, W. Va. "He saw Chamberlain's Colic, Cholera and Diarrhoea Remedy advertised in the Philippi Republican and decided to try it. The result is one bottle cured me and he has not suffered with the disease for eighteen months. Before taking this remedy he was a constant sufferer. He is now sound and well, and although sixty years old, can do as much work as a young man." Sold by all druggists.

16th National Irrigation CONGRESS

INTERSTATE INDUSTRIAL EXPOSITION AND NEW MEXICO TERRITORIAL FAIR AT

Albuquerque N. M.
Sep. 29 to Oct. 10.

Come and see the prosperous Santa Fe Southwest—where all the way from Colorado to California water is king.

The U. S. Government is spending millions of dollars to get a permanent water supply for the semi-arid lands.

It means millions of acres made tillable and fit for homes.

A national event, worth crossing a continent to see. Foreign diplomats, Government Officials, noted irrigation experts and Captains of Industry will attend.

A great exposition of Southwest farms, ranches, mines and industries. Indians too and Cowboys—U. S. Cavalry.

Very low round-trip rates to Albuquerque will be made for this occasion.



Attractive side-trips to U. S. Reclamation projects and Grand Canyon of Arizona.

G. H. DONART,
Agent.

Ask for Irrigation Booklet.

GO TO

WILLARD, NEW MEXICO.

THE LIVE COMMERCIAL CITY OF THE ESTANCIA VALLEY.

THE CITY OF WILLARD destined to be the COUNTY SEAT of Torrance County New Mexico. Was laid out in the fall of 1905. It is now a thriving city of nearly 1000 inhabitants. It lies on the main line of the Atchison, Topeka & Santa Fe Railway system, running east and west from Chicago to all California points and the Santa Fe Central Railway running from Santa Fe, N. M., in close connection with the Denver and Rio Grande and the Rock Island System. The Santa Fe System have expended on its depot yards a million dollars, in freight and passenger depot, eating house, water system, round house and coaling chutes.

Sixty houses have been erected. Several of the largest mercantile houses in the Territory are built and doing a big business. It has four large hotels, churches, schools. A live Board of Trade, energetic business men, two lumber yards, etc. The new city is in the center of the best agricultural and grazing section of New Mexico. The best shipping and distributing point for all merchandise, cattle, sheep and wool. The large wholesale houses are in operation.

THE WILLARD TOWN & IMPROVEMENT COMPANY:

ARE OWNERS OF THE
WILLARD TOWNSITE

Offers for sale upon reasonable terms fine business and residence lots on the townsite situate upon broad avenues and streets, 80 and 60 feet wide. Title perfect, warranty deed given. Terms of Sale: One half of purchase money cash, balance note secured by mortgage on lots sold with interest at 8 per cent per annum payable semi-annually.



JOHN BECKER, President. W. A. DUNLAVY, Vice-Pres.

WM. M. BERGER, Secretary.

FOR FURTHER INFORMATION
::: APPLY TO :::

E. P. DAVIES, Agent
of Company.

Willard, :::: New Mexico.

COME TO

BELEN, NEW MEXICO.

FUTURE RAILROAD METROPOLIS OF
NEW MEXICO.



LOCATED ON BELEN CUT-OFF OF
SANTA FE RY.,

Belen is 31 miles south of Albuquerque, N. M., at the junction of the Main Line of the Santa Fe System—leading East and West from Chicago, Kansas City, Galveston and points East to San Francisco, Los Angeles, El Paso and Old Mexico.

One thousand business and residence lots, also 25x145 feet laid out with broad 80 and 70-foot streets, with alleys 20 feet wide, with beautiful lake and public park and grand old shade trees; public school house, costing \$16,000; churches, large mercantile establishments, the Belen Patent Roller Mill, capacity 150 barrels daily, large winery, Hotel Belen—new up-to-date modern improvement and 3 other Hotels, Commercial Club, a population of 2,000 people, several restaurants, etc. Belen is the largest shipping point for **wood, flour, wheat, wine, beans and hay** in Central New Mexico. Its importance as a great commercial railroad city in the near future cannot be estimated.

THE BELEN TOWN & IMPROVEMENT COMPANY

ARE OWNERS OF THE
BELEN TOWNSITE

ALL FAST LIMITED EXPRESS, MAIL AND FREIGHT TRAINS
OF THE SANTA FE WILL GO OVER THE MAIN LINE THROUGH
TO BELEN, EAST AND WEST, NORTH AND SOUTH

The lots offered are in the center of the city, well graded and 2,000 shade trees on avenues and streets, no sand or gravel.

Our prices of lots are low and terms on **EASY PAYMENTS**; title perfect; warranty deeds. One third purchase money, cash. Two-thirds may remain on note, with mortgage as security, for one year, with 8 per cent interest thereon.

APPLY AT ONCE FOR MAP AND PRICES IF YOU WISH TO SECURE CHOICEST LOTS.

THE BELEN TOWN & IMPROVEMENT CO.,

JOHN BECKER, President

WM. M. BERGER, Secretary.

ORE DEPOSITS OF THE MAGDALENA MINING DISTRICT

(Continued From Page Three.)

chemical precipitate) filling an irregularly corroded channel or water-course, in the mixed sulphides and hematite ores of this zone. This zinc carbonate assayed: Zinc, 41.20 per cent; lime, 0.40; insoluble, 12.60; sulphur, 0.51. In other places similar, white carbonate marked the bedding plane in these ores, white channels or pipes of corrosion, partially filled with oxide of iron or entirely with an impure partially crystalline smithsonite, are of common occurrence. I examined one cavern in this crystalline limestone in the Kelly mine, out of which was mined about 15,000 to 20,000 tons of semi-crystalline smithsonite averaging about 34 per cent zinc. This ore crystallized in fact all the crystalline smithsonite is "cave ore," that is to say, it crystallized in open cavities, which usually occur in crystalline limestone.

In the Graphic mine, from which the specimens examined by Professor Campbell were obtained, the transition zone is much broken and contains many open joints resulting from a bedded fault and some small vertical faults. The great mass of the developed ore, however, consists of a mixture of hematite, zinc blende, pyrite, etc. Beyond the influence of the faults, where the ore occurs in solid, unaltered limestone as in the ninth level, northeast Waldo, the formation is mostly pyrite, with resin blende, second in order of abundance; these are followed by galena, which forms about 4 per cent of the sulphides, and chalcocite constituting less than 2 per cent. These I believe are the primary and they are largely pyrite and hematite. I believe, to assume that the "transition zone" has been subjected to much corrosion from circulating solutions through which the zinc carbonate particles have been removed with the more soluble sulphides leaving space for the deposition of secondary minerals with pyrite as one of the reducing agents.

The complex faulting with the shallow rock cover over the ore deposits presenting ideal conditions for oxidation. The climate was arid in all probability, as at present, and the oxidizing medium was very limited, resulting in strong solutions and intense corrosion. The metals probably did not travel far, zinc sulphate becoming fixed as carbonate replacing the lime in the silver-pipe stratum and, in part, the crystalline limestone. Copper salts were reduced to the higher oxides or to metallic copper close to the point of oxidation, while galena, the last sulphide to oxidize, is found as carbonate in cave-like deposits near the point of oxidation, not until the Leadville lead-carbonate deposits. Thus it would appear that iron salts alone moved downward in relative abundance toward the ground-water level and became deposited in the corroded veins as hematite, to be later augmented by chalcocite and zinc, the base iron forming the greater mass of the secondary deposit. The usual zone of enrichment in mineral veins becomes here a zone of impoverishment so far as the pay ores, zinc and lead are concerned. The Leadville and the Magdalena deposits are both in the Carboniferous limes and are mineral-bearing at Red Cliff, Aspen, Leadville and elsewhere. The Leadville deposits were doubtless oxidized in the presence of an abundance of water which washed out nearly all of the zinc and much of the iron. Whereas, the Kelly deposits are, I presume, typical of arid-climate oxidation with the zinc and copper fixed close to the point of oxidation, but in another form. The possible deposition (I can see no other way to account for it) of the hematite in such abundance at the ground-water level, reversing the usual order of things and creating a zone of impoverishment where there is usually one of enrichment, is something novel.

Conclusion.

On the foregoing tentative assumption the oxidation might be considered to progress somewhat as follows: (1) Oxidation of zinc sulphide, the resulting sulphate replacing certain limestone as zinc carbonate (secondary ore), the lime passing into solution. (2) In part contemporaneous with the first; pyrite oxidizing; descent of corrosive solutions and iron salts; formation of caverns, water courses, etc.; and deposition of hematite in the vein near the ground-water level. (3) Leaching of the secondary zinc carbonate ores (bedded deposits) formed, during the first oxidation period, possibly by carbonated waters and the crystallization of the soluble zinc

carbonate in the previously eroded caves, water courses, etc., adjacent to the ground-water level; these formed the so-called "tertiary ores." Part of the zinc carbonate was doubtless deposited as sulphide (zinc blende) in the vein matrix during this period. (4) Moisture permeating these tertiary smithsonites emerges in places as highly concentrated solutions of zinc carbonate and these deposit in cavities, or as linings of goodes, crystalline smithsonite of great purity, but strained with copper and other metals. The semi-precious smithsonite might perhaps be called a Quarternary ore.

BASE BALL SCORES

STANDING OF THE TEAMS.

National League.			
	Won.	Lost.	P. C.
New York	69	43	.616
Chicago	68	46	.596
Pittsburg	67	46	.593
Philadelphia	59	51	.533
Cincinnati	56	59	.487
Boston	50	65	.435
St. Louis	50	65	.435
Brooklyn	41	71	.366

American League.			
	Won.	Lost.	P. C.
Detroit	67	43	.609
St. Louis	66	48	.579
Cleveland	64	49	.566
Chicago	63	50	.560
Philadelphia	53	56	.486
Boston	53	62	.461
Washington	44	65	.404
New York	37	74	.333

Western League.			
	Won.	Lost.	P. C.
Omaha	71	49	.592
Sioux City	69	53	.566
Lincoln	65	60	.520
Denver	64	62	.508
Pueblo	55	65	.458
Des Moines	45	80	.360

Chicago, Aug. 28.—Chicago defeated New York 5 to 1 in the first of the crucial series of three games, the winning of which means much in the close pennant race. It was a hard hitting game in which Pfeister kept his hits well scattered, while Wittse suffered. Chicago bunching theirs. Ground rules were necessary because of the tremendous crowd which thronged the grounds, numbering in the neighborhood of 31,000 people. Two of Kling's hits, one an obvious triple and the other much resembling a home-run, only went for two bases.

Chicago started the scoring in the fourth inning, when two runs were put across the plate. With one out, Evers doubled into the crowd, Steinfeld's single sent him to third and he scored on Donlin's momentarily fumble. Howard fouled out, but Tinker singled to center, putting Steinfeld on record from where he scored when Kling hit to the left center bleachers. In the next inning Wittse was again hit hard. Hoffman singled and took second when Sheekard was passed. Chance bunted safely and Hoffman scored on Wittse's bad throw. Evers went out, but Steinfeld singled, scoring Sheekard and Chance.

New York's only run came in the fifth inning. Barry singled and took second, when Bridewell was safe on Evers' error. Both moved up a base when Pfeister threw wild to second and Barry scored on Wittse's long fly to Hoffman, whose perfect throw to the plate got away from Kling. The score: R. H. E. Chicago 5 11 2 New York 1 9 2 Batteries—Pfeister and Kling; Wittse and Bresnahan.

At Cincinnati— R. H. E. Cincinnati 4 9 0 Boston 7 9 0 Batteries—Spade, Volz and Schell; Tuckey, Ferguson and Graham.

At Pittsburg— R. H. E. Pittsburg 3 11 2 Philadelphia 3 11 2 Batteries—Not given.

A Faithful Friend. "I have used Chamberlain's Colic, Cholera and Diarrhoea Remedy since it was first introduced to the public in 1872, and have never found one instance where a cure was not speedily effected by its use. I have been a commercial traveler for eighteen years, and never start out on a trip without this, by faithful friend," says H. S. Nichols of Oakland, Ind. Ter. When a man has used a remedy for thirty-five years he knows its value and is competent to speak for it. For sale by all druggists.

The New Mexican can do printing equal to that done in any of the large cities. Our solicitor, every piece of work we turn out. Try our stock once and you will certainly come again. We have all the facilities for turning out every class of work, including one of the best binderies in the West.

Lincoln 0 7 2 Batteries—Wetherup and Heckinger; Wasson and Zinran. Second game— R. H. E. Des Moines 7 11 3 Lincoln 3 7 1 Batteries—Nelson and Heckinger; Jones and Weigert. At Denver— R. H. E. Denver 15 20 3 Pueblo 16 15 5 Batteries—Ackley, Bohannon, Adams and McDonough; Honska, Galgano, James and Smith.

American Association. At Milwaukee—Milwaukee 3; Kansas City 4. At Minneapolis—Minneapolis 3; St. Paul 1. At Louisville—Louisville 3; Toledo 7. At Indianapolis—Indianapolis 1; Columbus 0.

The New Mexican can do printing equal to that done in any of the large cities. Our solicitor, every piece of work we turn out. Try our stock once and you will certainly come again. We have all the facilities for turning out every class of work, including one of the best binderies in the West.

Granulated Sore Eyes Cured. "For twenty years I suffered from a bad case of granulated sore eyes, says Martin Boyd of Henrietta, Ky. "In February, 1903, a gentleman asked me to try Chamberlain's Salve. I bought one box and used about two-thirds of it and my eyes have not given me any trouble since." This salve is for sale by all druggists.

The New Mexican Printing Company is prepared to furnish cards de vite for ladies and for gentlemen on short notice in first class style at reasonable prices, either engraved or printed. Call at the New Mexican Printing Company.

WANTS

FOR RENT—Furnished rooms, single and light housekeeping. F. Andrews.

FOR RENT—Housekeeping rooms single or en suite. Modern convenience, 179 Palace avenue.

FOR SALE—A ruling machine in good condition; will be sold cheap. Apply to the New Mexican Printing Company.

FOR SALE—Sodiburgs Candy Factory. A bargain, if sold soon, as owner wants to go to a lower altitude. Will teach buyer to make candy.

FOR SALE—A second-hand steam boiler in good condition. It will be disposed of at very low price. Apply to the New Mexican Printing Company.

FOR RENT—Comfortable dwelling 230 Manhattan st. Four good rooms fully furnished suitable for house keeping. Inquire at residence of the Rev. Mr. Randon, next door east.

A young physician with family desires to locate in New Mexico. Have had two years hospital and private practice. Would consider an investment in farm land of about five thousand dollars, near populated community offering a good opening for a doctor. Address at once, Dr. J. W. Beardsley, 207 E. New York street, Indianapolis, Indiana.

Herewith are some bargains offered by the New Mexican Printing Company: Code of Civil Procedure of the Territory of New Mexico, 1397, sheep bound, \$1; paper bound, 75c; Missouri Pleading forms, \$5; Missouri Code Pleadings, \$6; the two for \$10; Adapted to New Mexico Code, Laws of New Mexico, 1899, 1901 and 1903, English and Spanish pamphlets, \$25; full leather, \$3; Sheriff's Flexible Cover Pocket Docket, single, \$1.25; two or more books, \$1 each; New Mexico Supreme Court Reports, Nos. 8 and 10 inclusive \$3.30 each; Compilation Mining Laws, 75c; Money's Digest of New Mexico Reports, full sheep, \$6.50; full list school blanks.

The seals and record books for notaries public for sale by the New Mexican Printing company at very reasonable rates. Seals for incorporated companies are also handled. Call at or address the New Mexican Printing company, Santa Fe, New Mexico.

FOLEY'S KIDNEY CURE

Will cure any case of Kidney or Bladder Disease not beyond the reach of medicine. No medicine can do more.

THE IRELAND PHARMACY.

Cures Backache

Corrects Irregularities

Do not risk having Bright's Disease or Diabetes

CARTWRIGHT-DAVIS CO.**GROCCERS, BAKERS BUTCHERS!**

MEAT MARKET PHONE NO. 49. GROCERY PHONE NO. 4.

WATERMELONS.

We have just received another shipment of red ripe and fine flavored Texas Watermelons 2 cents per pound.

CANTALOUPE.

New Mexico cantaloupes are now in market. 3 for a quarter and 10 cents straight. Very fragrant and highly flavored.

TOMATOES

Fresh Tomatoes are now coming forward in better condition than at any time this year. 35 cents per basket.

FRESH VEGETABLES

Nice selection of home grown goods. Cucumbers 2 for 5 cents, Cauliflower 3 pounds for 25 cents. Also green beans, beets, turnips, sweet corn, sweet potatoes, etc.

SEAL BRAND.

If you want the best coffee that money can buy try Chase and Sanborn's Seal brand coffee. More people stick to this brand year in and year out than any other of which we have any knowledge. Quality counts. Each can the same as all others.

ORANGE PEKOE

This is the India and Ceylon tea of bouquet, strength and flavor. Smaller quantity used, better results obtained. Price moderate, 40c for a half pound sealed canister.

PRINCE GEORGE

Prince George is the 5 cents quality cigar.

DUDROW & MONTENIE**FUNERAL DIRECTORS**

AND

EMBALMERS**Black and White Hearse.****ALL KINDS OF PICTURES FRAMING****DUDROW'S OFFICE BUILDING. DAY PHONE 35**

Residence, Lincoln Avenue, Night and Sundays. Telephone No. 142.

COAL AND WOOD

WHOLESALE AND RETAIL

Screened Raton Lump \$4.50 per ton
" Monero " 5.25 "
" Cerrillos " 6.00 "

Anthracite Coal all sizes Sawed Wood and Kindling
Smithing Coal All Kinds of Steam Coal.

CAPITAL COAL YARD.
Near A. T. & C. F. Depot. Phone No. 85, Office Garfield Avenue.

You Can Add To Your Pile.



by being economical in your expenses. For instance, buy your Lumber where it is the best selected, best prepared and best condition. You will pay no more for it than for Lumber that has been poorly stored, but you will save lots of money in the long run and save yourself much annoyance and trouble.

C. W. Dudrow.**A Place for the Sick****Dr Diaz Sanitarium Inc.****SANTA FE, N. M.****\$16 and up per week.****CELSO ORTIZ****HACK AND TRANSFER LINE****Hack Day and Night**

Call up Zook's Pharmacy. Phone 213

For Pure Cream and Milk

Telephone No. 148 Red

We Comply with the

Pure Food Laws.

MRS. RETSCH**BE SURE**

When in the City to visit the
OLD AND ORIGINAL CURIO STORE

Besides the thousands of curious and relics see

THE OLDEST BELL

In America, cast, in 1330

Stock of Turquois from our own mines

Indian blankets, baskets, pottery, draw work etc.

STRAW HATS, GOING AT 50 CTS.**J. S. CANDELARIO Proprietor.**

301-303 San Francisco Street, Santa Fe, N. M.

Look for the old cart on top of the store building.

Personal Mention.

(Continued From Page Four.)

Mrs. N. L. Kirshner, of Los Angeles, has arrived in the Capital for a visit to her daughter, Mrs. Page B. Otero.

A. J. Wilson, a Santa Fe machinist and versatile writer and journalist, who was in Santa Fe this week on his way East, after a six months' tour in southern California, eastern Arizona and western New Mexico, where he made a thorough inspection and investigation of the various Indian tribes in those sections, talked very interestingly of some of their customs. Concerning the habits of the Mokis, to a representative of the New Mexican, Mr. Cowan said:

"After all, the Mokis are not so slow. Progressive America is slowly, but surely drifting towards woman's suffrage, and the suffragists of England are making it lively for everybody from the King and members of Parliament down to the police officers, in their endeavors to obtain their rights. But among the Mokis the women rule the roost and agitation for the rights of men would be in order. Even the most cherished prerogative of masculinity all the rest of the world over, that of proposal and choosing a life partner, is there usurped by the women. A love lorn maiden does not take the trouble to make goo goo eyes, send fancy boxes of candy, and pursue an ardent courtship after the manner of the young men of civilization. She simply goes to see the youth's mother. If the mother approves of the candidate for a daughter-in-law, the question is settled on the spot, without the formality of consulting the victim. He has nothing to do but obey his mother.

"Then the girl goes to work to grind meal for her prospective mother-in-law for a period of thirty days, while the young man must weave the wedding dress for his future bride. After marriage the man's troubles are not ended. He does not live off his wife's labors after the manner of the Indian of the plains, but must plant, cultivate and harvest the crops, attend to the sheep, goats and burros, weave blankets and even mind the babies. The women manufacture pottery and make baskets, the two industries in which the Mokis excel.

"Physically all the men of the Mokis are undersized and inferior to the Navajos, Apaches and other pueblo tribes. On the other hand the women are well formed, robust and generally taller than their husbands. Judged even by the white man's standards, many of the girls are really beautiful. An odd and picturesque touch is given by the gigantic whorls, one above each ear, in which the girls of marriageable age wear their hair. These whorls constitute a sort of danger signal, warning the young men that the wearer is gunning for a husband. They are said to represent the squash blossom, emblematic of virginity.

"The road from Gallup to the Moki towns lies through St. Michael's Canyon and Keams canyon. The total distance from Gallup to Oraibi is 140 miles. At Ganado I stopped with J. Lorenzo Hubbell, who is well known all through this territory, as well as in Arizona. He has just received his patent for his homestead upon which he filed in 1876. He therefore owns the only patented homestead in the Navajo reservation and has the only real farm in an area as large as the state of Pennsylvania. At Keams canyon I stopped with his son, J. L. Hubbell, Jr. Both the Hubbells entertain in royal style all travelers that pass that way, giving the most favorable impression of western hospitality. I hope to have the pleasure of calling upon them again next year."

A number of prospective exhibitors were present but they all made objection to the indefiniteness of the premium list as issued and the lack of precise rules by which exhibits should be governed. They were anxious to have information as to various points, in order to prevent misunderstanding and to insure an equal chance to every exhibitor to obtain premiums on the absolute merit of his exhibits. These requests will be formulated and sent to Secretary R. E. Twitchell of the Irrigation Congress in order that action may be taken upon them by the directors of the fair in Albuquerque. The committees are as follows:

Educational—Professor J. A. Wood, Brother Hermes, Hon. B. M. Read, Hon. T. B. Catron, Hon. N. B. Laughlin, Hon. A. L. Morrison, John V. Conway, T. P. Gable, Dr. Palmer. Archaeological—Hon. John R. McFie, P. A. F. Walter, A. B. Craycraft, A. J. Abbott, Arthur Seligman, A. Spiegelberg, J. S. Candelario, H. C. Yontz. Mineral—Frank Owen, I. Sparks, Professor Giltner, H. A. Case, A. Windsor, A. L. Kendall, Dr. Wheelon, E. A. Johnson. Horticulture and Agriculture—Dr. J. H. Sloan, Hon. J. D. Sena, Alphonso Dockweiler, Arthur Boyle, H. S. Kaune, Cosme Herrera, E. F. Hobart, Frank Jones, C. L. Pollard, William Evans, D. L. Miller, William Gregg, R. A. Marble.

Each committee will act independently and have full charge of its department. The committees have power to add to their membership such persons as they desire.

NEW MEXICO RIFLEMAN
BEATEN IN NATIONAL SHOOT
Camp Perry, O., Aug. 28.—The New Mexico rifle team came out fourth from the bottom of the fifty teams entered in the national rifle match being held here. New Mexico beat North Carolina, Louisiana, Mississippi and Utah. New Mexico has the smallest guard in the United States. The Infantry team was first, the Navy second, the Cavalry third, Marine Corps fourth, Wisconsin fifth and Massachusetts sixth.

Ames, of Las Cruces, was first in the New Mexico team; Yerra, of Santa Fe, second; Jenkins, of Las Cruces, third, and Sharp, was fourth. Curry, Winters and Head were the substitutes.

Ames, of Las Cruces, was first in the New Mexico team; Yerra, of Santa Fe, second; Jenkins, of Las Cruces, third, and Sharp, was fourth. Curry, Winters and Head were the substitutes.

CARD OF THANKS.
We wish to extend our heartfelt thanks to our friends, especially the members of the Methodist church, for their kindness during the illness and subsequent death of our beloved baby.—Mr. and Mrs. A. B. Newsum.

**MOKI WOMEN
RULE THE ROOST**

Striking Evidence of Woman's Suffrage is Displayed in This Indian Tribe.

John L. Cowan, the very interesting and versatile writer and journalist, who was in Santa Fe this week on his way East, after a six months' tour in southern California, eastern Arizona and western New Mexico, where he made a thorough inspection and investigation of the various Indian tribes in those sections, talked very interestingly of some of their customs. Concerning the habits of the Mokis, to a representative of the New Mexican, Mr. Cowan said:

"After all, the Mokis are not so slow. Progressive America is slowly, but surely drifting towards woman's suffrage, and the suffragists of England are making it lively for everybody from the King and members of Parliament down to the police officers, in their endeavors to obtain their rights. But among the Mokis the women rule the roost and agitation for the rights of men would be in order. Even the most cherished prerogative of masculinity all the rest of the world over, that of proposal and choosing a life partner, is there usurped by the women. A love lorn maiden does not take the trouble to make goo goo eyes, send fancy boxes of candy, and pursue an ardent courtship after the manner of the young men of civilization. She simply goes to see the youth's mother. If the mother approves of the candidate for a daughter-in-law, the question is settled on the spot, without the formality of consulting the victim. He has nothing to do but obey his mother.

"Then the girl goes to work to grind meal for her prospective mother-in-law for a period of thirty days, while the young man must weave the wedding dress for his future bride. After marriage the man's troubles are not ended. He does not live off his wife's labors after the manner of the Indian of the plains, but must plant, cultivate and harvest the crops, attend to the sheep, goats and burros, weave blankets and even mind the babies. The women manufacture pottery and make baskets, the two industries in which the Mokis excel.

"Physically all the men of the Mokis are undersized and inferior to the Navajos, Apaches and other pueblo tribes. On the other hand the women are well formed, robust and generally taller than their husbands. Judged even by the white man's standards, many of the girls are really beautiful. An odd and picturesque touch is given by the gigantic whorls, one above each ear, in which the girls of marriageable age wear their hair. These whorls constitute a sort of danger signal, warning the young men that the wearer is gunning for a husband. They are said to represent the squash blossom, emblematic of virginity.

"The road from Gallup to the Moki towns lies through St. Michael's Canyon and Keams canyon. The total distance from Gallup to Oraibi is 140 miles. At Ganado I stopped with J. Lorenzo Hubbell, who is well known all through this territory, as well as in Arizona. He has just received his patent for his homestead upon which he filed in 1876. He therefore owns the only patented homestead in the Navajo reservation and has the only real farm in an area as large as the state of Pennsylvania. At Keams canyon I stopped with his son, J. L. Hubbell, Jr. Both the Hubbells entertain in royal style all travelers that pass that way, giving the most favorable impression of western hospitality. I hope to have the pleasure of calling upon them again next year."

**SPECIAL CAR AND
AUTO TO ROSWELL**

Secretary Jaffa Arranging Party to Attend Old Settlers Reunion Saturday, the 4th of September.

Governor George Curry and Territorial Secretary Nathan Jaffa, accompanied by Mrs. Jaffa and two daughters will leave Thursday next for Roswell to attend the second annual reunion of the Old Settlers Society of the Pecos Valley. The reunion will be held in a grove near the pretty county seat of prosperous Chaves county on Saturday, September 4th.

They will go via the Santa Fe Central to Torrance and will take the automobile line from Torrance to Roswell.

Secretary Jaffa is trying to secure a special car from the Santa Fe Central railway to Torrance, where the passengers will be met by special automobiles to take the party to Roswell. The Santa Fe Central will furnish a special car if a party of ten or more can be secured. This special will leave this city on the morning of Friday and the passengers will leave Torrance at noon in special automobiles, which will be in waiting there and will arrive at Roswell that evening. This will be the cheapest and most comfortable plan. The route will be much shorter in time and much less in expense than via the Eastern Railway of New Mexico and the Pecos Valley line.

Secretary Jaffa understands that several Santa Fe boys will go to Roswell next week to enter the Military Institute and he requests them or their parents to apply to him for information regarding arrangements to go in this special, as it will be the easiest and most pleasant route to transport them to Roswell. It is understood that Land Commissioner Robert P. Ervien and his two sons will

**S.S.S. BEST TREATMENT
FOR CATARRH**

The entire inner portion of our bodies is covered with a soft, delicate lining called mucous membrane; this is kept in healthy condition by the nourishment and vital vigor it receives from the blood. So long as the circulation remains pure this membrane will be healthy, but when the blood becomes infected with catarrhal impurities and poisons this inner lining of the body becomes irritated and diseased, and the unpleasant and serious symptoms of Catarrh commence. There is a tight, stuffy feeling in the nose, watery eyes, buzzing noises in the ears, often slight deafness, difficult breathing, etc. The disease cannot be reached by external treatment, though such measures afford temporary relief in some instances. S. S. S. cures Catarrh by cleansing the blood of all impurities and poisons. Then as rich, pure blood circulates through the body, the inflamed, irritated membranes heal, the discharge ceases, headaches are relieved and every symptom disappears. Catarrh, being a disease in which the entire blood circulation is affected, can only be cured by a remedy that goes to the very bottom and removes every particle of the impurity from the blood, and this is just what S. S. S. does. Book on Catarrh and any medical advice free to all who write. **THE SWIFT SPECIFIC CO., ATLANTA, GA.**

MARKET REPORT.**CLOSING MARKET REPORT.**

Amalgamated 80 1-4.
Athena 90 7-8; pfd. 94 1-2.
New York Central 106 3-8.
Pennsylvania 125 3-8.
Southern Pacific 103 5-8.
Union Pacific 162 5-8.
Steel 47; pfd. 110 1-8.

MONEY AND METALS.

New York, Aug. 28.—Prime Mercantile paper 3 3-4@4 1-2. Money on call easy 1 per cent.

New York, Aug. 28.—Lead, quiet, 45 1-2; lake copper, firm, 13.62@75; silver 51 1-4.

St. Louis, Aug. 28.—Spelter firm 4.55.

WOOL MARKET.

St. Louis, Aug. 28.—Wool, steady, unchanged.

GRAIN, PORK, LARD AND RIBS.

Chicago, Aug. 28.—Wheat—Sept. 95; Dec. 95 1-8@1-4.

Corn—Sept. 78 1-8; Dec. 66 7-8.

Oats—Sept. 49 1-4@5-8; Dec. 49 5-8.

Pork—Sept. \$14.70; Oct. \$14.80.

Lard—Sept. \$9.37 1-2; Oct. \$9.45.

Ribs—Sept. \$8.97 1-2; Oct. \$8.97 1-2.

LIVESTOCK.

Kansas City, Aug. 28.—Cattle—Receipts 2,000. Market steady. Southern steers \$3.25@4.10; southern cows \$2.25@3.40; stockers and feeders \$2.80@4.75; bulls \$2.40@3.50; calves \$3.50@6.50; western steers \$3.60@5; western cows \$2.50@3.75.

Hogs—Receipts 3,000; Market 5 higher. Bulk of sales \$6.40@6.75; heavy \$6.70@6.90; packers and butchers \$6.40@6.75; light \$6.10@6.60; pigs \$3.50@5.25.

Chicago, Aug. 28.—Cattle—Receipts 2,000. Market steady to strong.

Beaves \$3.60@7.70; Texans \$3.60@5; westerns \$3.30@5.80; stockers and feeders \$2.60@4.60; cows and heifers \$1.75@5.60. calves \$5.25@7.50.

NOTICE OF SPECIAL MEETING OF STOCKHOLDERS.

Santa Fe, N. M., Aug. 18, 1908.
To the Stockholders of the Rio Grande and Santa Fe Railroad Company:
Notice is hereby given that a special meeting of the stockholders of the Rio Grande and Santa Fe Railroad Company will be held at the office of the company, (Office of Abbott & Abbott, Federal Building,) at Santa Fe, New Mexico, upon Wednesday, the ninth day of September, 1908, at 10 o'clock a. m., for the purpose of considering and acting upon a proposition for the sale and conveyance of all the railroads, assets, properties and franchises of the company to The Denver and Rio Grande Railroad company, and to take such action in relation thereto as the stockholders shall deem necessary or desirable.

The transfer books for the transfer of stock of the company will close with the close of business on Saturday the 29th day of August, 1908, and reopen on the day succeeding the day of final adjournment of said special meeting of stockholders not earlier than the tenth day of September, 1908.

THE RIO GRANDE AND SANTA FE RAILROAD COMPANY,

E. T. JEFFERY, President.

J. B. ANDREWS, Secretary.

Subscribe for the New Mexican.

OFFICIAL MATTERS**Articles of Incorporation.**

The following articles of incorporation have been filed in the office of Territorial Secretary Nathan Jaffa:

The Mountain Valley and Plains Railroad company. Principal place of business, Amistad, Union county. Territorial agent, H. S. Wanamaker.

Object, to secure right-of-way for the construction, equipping, maintaining and operating of a railroad from a point in or near the town of Cimarron, Colfax county to a point on the eastern border of Union county. Capital stock, \$3,000,000 divided into 30,000 shares of the par value of \$100 each. Existence, 50 years. Incorporators: Jay M. Cogan, of Canton, Ohio; Del W. Hennington of Dalhart, Texas. Charles J. Bushnell, of Beecham, New York; Ben O. Boyce, C. A. Macy, M. Weimer, Charles Cogan, W. A. Schuler, J. E. Buskirk, L. D. Chambers, H. S. Wanamaker, all of Amistad; J. S. Holland, of Holland.

Mineral Surveys Approved.

The following mineral surveys have been approved by Surveyor General John W. March:

Survey No. 1329.—Comprising the Globe lode, 16,026 acres, located in the SW 1-4, section 3, township 18 south, range 14 west. Applicant, Louis J. Carter, by Colin Neblett, attorney, Silver City. Survey made by Samuel E. Guthrie, mineral surveyor.

No. 1345.—The National Group, 111,696 acres, as follows: Mississippi 14,514 acres; Narragansett, 20,396 acres; National 17,650 acres; Neil Dow, 19,739 acres; Napoleon, 19,003 acres; Sugar Loaf Mountains, 20,394 acres, situated in the west half of southwest quarter, section 17; southeast quarter of northeast quarter and southeast quarter of section 18; north half of northeast quarter section 19, township 19 south, range 15 west. Survey made by Richard L. Powell, mineral surveyor. Applicant, The National Copper Mining company, Charles J. Laughlin, attorney-in-fact, Silver City.

Survey No. 1356.—The Fairview Lode of 20,624 acres situate in the northeast quarter of southwest quarter, in section 14, township 16 north, range 11 east. Applicant Jerome Kunkel, by Charles F. Easley, attorney, Santa Fe. Survey made by William R. Smythe, mineral surveyor.

Special to the New Mexican.

Albuquerque, N. M., Aug. 28.—Mrs. S. H. Hesh, wife of the manager of the Star Feed company, was probably fatally injured in a runaway last night at First and Central avenues. A pony ran away and scared a hack team which ran into her buggy, overturning it and throwing her out. She was injured about the head and internally. She was taken to St. Joseph's hospital and today she is still unconscious.

**ALBUQUERQUE WOMAN
FATALLY HURT IN RUNAWAY**

Special to the New Mexican.

Albuquerque, N. M., Aug. 28.—Mrs. S. H. Hesh, wife of the manager of the Star Feed company, was probably fatally injured in a runaway last night at First and Central avenues. A pony ran away and scared a hack team which ran into her buggy, overturning it and throwing her out. She was injured about the head and internally. She was taken to St. Joseph's hospital and today she is still unconscious.

Special to the New Mexican.

Albuquerque, N. M., Aug. 28.—Mrs. S. H. Hesh, wife of the manager of the Star Feed company, was probably fatally injured in a runaway last night at First and Central avenues. A pony ran away and scared a hack team which ran into her buggy, overturning it and throwing her out. She was injured about the head and internally. She was taken to St. Joseph's hospital and today she is still unconscious.

Special to the New Mexican.

Albuquerque, N. M., Aug. 28.—Mrs. S. H. Hesh, wife of the manager of the Star Feed company, was probably fatally injured in a runaway last night at First and Central avenues. A pony ran away and scared a hack team which ran into her buggy, overturning it and throwing her out. She was injured about the head and internally. She was taken to St. Joseph's hospital and today she is still unconscious.

Special to the New Mexican.

Albuquerque, N. M., Aug. 28.—Mrs. S. H. Hesh, wife of the manager of the Star Feed company, was probably fatally injured in a runaway last night at First and Central avenues. A pony ran away and scared a hack team which ran into her buggy, overturning it and throwing her out. She was injured about the head and internally. She was taken to St. Joseph's hospital and today she is still unconscious.

Special to the New Mexican.

Albuquerque, N. M., Aug. 28.—Mrs. S. H. Hesh, wife of the manager of the Star Feed company, was probably fatally injured in a runaway last night at First and Central avenues. A pony ran away and scared a hack team which ran into her buggy, overturning it and throwing her out. She was injured about the head and internally. She was taken to St. Joseph's hospital and today she is still unconscious.

Special to the New Mexican.

Albuquerque, N. M., Aug. 28.—Mrs. S. H. Hesh, wife of the manager of the Star Feed company, was probably fatally injured in a runaway last night at First and Central avenues. A pony ran away and scared a hack team which ran into her buggy, overturning it and throwing her out. She was injured about the head and internally. She was taken to St. Joseph's hospital and today she is still unconscious.

Special to the New Mexican.

Albuquerque, N. M., Aug. 28.—Mrs. S. H. Hesh, wife of the manager of the Star Feed company, was probably fatally injured in a runaway last night at First and Central avenues. A pony ran away and scared a hack team which ran into her buggy, overturning it and throwing her out. She was injured about the head and internally. She was taken to St. Joseph's hospital and today she is still unconscious.

Special to the New Mexican.

Albuquerque, N. M., Aug. 28.—Mrs. S. H. Hesh, wife of the manager of the Star Feed company, was probably fatally injured in a runaway last night at First and Central avenues. A pony ran away and scared a hack team which ran into her buggy, overturning it and throwing her out. She was injured about the head and internally. She was taken to St. Joseph's hospital and today she is still unconscious.

Special to the New Mexican.

Albuquerque, N. M., Aug. 28.—Mrs. S. H. Hesh, wife of the manager of the Star Feed company, was probably fatally injured in a runaway last night at First and Central avenues. A pony ran away and scared a hack team which ran into her buggy, overturning it and throwing her out. She was injured about the head and internally. She was taken to St. Joseph's hospital and today she is still unconscious.

Special to the New Mexican.

Albuquerque, N. M., Aug. 28.—Mrs. S. H. Hesh, wife of the manager of the Star Feed company, was probably fatally injured in a runaway last night at First and Central avenues. A pony ran away and scared a hack team which ran into her buggy, overturning it and throwing her out. She was injured about the head and internally. She was taken to St. Joseph's hospital and today she is still unconscious.

Special to the New Mexican.

Albuquerque, N. M., Aug. 28.—Mrs. S. H. Hesh, wife of the manager of the Star Feed company, was probably fatally injured in a runaway last night at First and Central avenues. A pony ran away and scared a hack team which ran into her buggy, overturning it and throwing her out. She was injured about the head and internally. She was taken to St. Joseph's hospital and today she is still unconscious.

Special to the New Mexican.

Albuquerque, N. M., Aug. 28.—Mrs. S. H. Hesh, wife of the manager of the Star Feed company, was probably fatally injured in a runaway last night at First and Central avenues. A pony ran away and scared a hack team which ran into her buggy, overturning it and throwing her out. She was injured about the head and internally. She was taken to St. Joseph's hospital and today she is still unconscious.

Special to the New Mexican.

Albuquerque, N. M., Aug. 28.—Mrs. S. H. Hesh, wife of the manager of the Star Feed company, was probably fatally injured in a runaway last night at First and Central avenues. A pony ran away and scared a hack team which ran into her buggy, overturning it and throwing her out. She was injured about the head and internally. She was taken to St. Joseph's hospital and today she is still unconscious.

Special to the New Mexican.

Albuquerque, N. M., Aug. 28.—Mrs. S. H. Hesh, wife of the manager of the Star Feed company, was probably fatally injured in a runaway last night at First and Central avenues. A pony ran away and scared a hack team which ran into her buggy, overturning it and throwing her out. She was injured about the head and internally. She was taken to St. Joseph's hospital and today she is still unconscious.

Special to the New Mexican.

Albuquerque, N. M., Aug. 28.—Mrs. S. H. Hesh, wife of the manager of the Star Feed company, was probably fatally injured in a runaway last night