

12-31-1907

Santa Fe New Mexican, 12-31-1907

New Mexican Printing Company

Follow this and additional works at: https://digitalrepository.unm.edu/sfnm_news

Recommended Citation

New Mexican Printing Company. "Santa Fe New Mexican, 12-31-1907." (1907). https://digitalrepository.unm.edu/sfnm_news/6819

This Newspaper is brought to you for free and open access by the New Mexico Historical Newspapers at UNM Digital Repository. It has been accepted for inclusion in Santa Fe New Mexican, 1883-1913 by an authorized administrator of UNM Digital Repository. For more information, please contact disc@unm.edu.

SANTA FE NEW MEXICAN

VOL. 44.

SANTA FE, NEW MEXICO, TUESDAY DECEMBER 31, 1907.

NO. 271

MATERIAL PROGRESS OF NEW MEXICO PAST, PRESENT AND PROSPECTIVE

New Year Dawns Under Most Auspicious Circumstances and Future Is Roseate With Promise of Continued Prosperity and Greater Advancement.

GOVERNOR CURRY POPULAR AND PAINSTAKING EXECUTIVE

Agricultural, Mineral, Timber and Other Resources Being Developed and Producing Increased Wealth--Substantial Impetus in Growth Given by New Settlers--Many New Towns Spring Into Existence.

All things considered the new year is filled with promise for New Mexico. With its advent statehood and the boon of self government is almost within grasp, the farcial investigation of alleged land frauds is at an end, and the territory generally is in a prosperous condition.

Indications are favorable for a more diversified material progress and continuance of the steady stream of immigrants, not to mention the health-seekers and tourists coming to enjoy the advantages of the health-giving, invigorating climate.

The coming of the new year also marks the abolition of legalized gambling in the commonwealth and right here it may be stated, Governor Curry proposes to see to it that the anti-gambling law which becomes operative at midnight is rigidly enforced.

Not the least of the causes for rejoicing over the outlook for the future as gauged by the present, is the fact that New Mexico has an executive who is not a callow, self-important, holier than thou aristocrat, making ignoble use of temporary authority to even scores with political enemies or prompted by petty jealousies to satisfy his own personal hatred, but on the contrary a governor who is a man of the people, punctilious in the performance of his official duties, whose every action is actuated solely by a desire to give everybody a square deal and the Territory generally an economical, business-like administration.

New Mexico people have reason indeed to congratulate themselves upon having a man of such strong force of character, magnetic personality, eminent ability, and tireless energy in the gubernatorial office as Governor Curry. He has aptly been termed the Roosevelt of New Mexico and no greater compliment could have been paid him.

The most significant fact in the history of New Mexico during the past year, has been the unexpected and unprecedented influx of homeseekers from Oklahoma, from Kansas, from Iowa, from Missouri, and from other states of the Middle West and the South. Not so much in the irrigated river valleys but on the rain-supplied higher Sierras, but on the dry mesas of eastern New Mexico have these newcomers established their homes and have demonstrated what was deemed impossible, that to raise paying crops without irrigation, is not only feasible but entirely practical. In consequence, almost every available quarter section in Quay, Torrance and Roosevelt, in southern Union and Santa Fe counties has been entered upon and the number of homestead entries during the present year at the four land offices in the Territory exceeded 20,000, covering over 2,000,000 acres or as many as were made during any five preceding years prior to 1906. Of these almost one-half were made at Clayton in northeastern New Mexico. The settlers upon this domain have been raising crops for the past three years, but especially during the last year ordinary dry farming a pronounced success which promises that during years of drouth, scientific dry farming will achieve results while during ordinary years the old-time farming methods will yield average crops. Despite the large number of land entries there still remain subject to entry in New Mexico fifty million acres of public land.

What this influx of homeseekers means in gain of population and in wealth can not be accurately determined although various estimates agree that the gain of population of the territory during the past year has been almost 100,000 and that the total population of New Mexico is today near the 400,000 mark. One town after another has sprung into existence, especially in eastern New Mexico, and the number of postoffices has increased from 322 on June 30, 1901, to 523 at the end of this year, of which one hundred were established during the year 1907. Towns like Tucuman, Portales, Carrizozo, Alamogordo, Montoya, Nara Visa, Texico, Clovis, Artesia, Des Moines, Elida, Melrose, Moriarty, Dawson, Estancia, Willard, which at the beginning of the century were non-existent or mere spots on the map, are now flourishing business centers.

Irrigation. However, the success of dry farming on fully two million acres has in no way diminished the interest or energy devoted to the reclamation of arid valleys and table lands by means of irrigation. With few notable exceptions in San Juan and Taos counties, practically all the waters of running streams having been appropriated, the attention has been directed to impounding flood waters and the building of reservoirs, more than half a million acres are now under ditch and at least partially irrigated. On July 3, 4 and 5, a great celebration was held in Carlsbad, Eddy county, to commemorate the completion of two federal irrigation projects, both in the lower Pecos valley. One is the Rio Hondo project which will irrigate 10,000 acres tributary to Roswell. It is not expected that this reservoir will be filled until after spring for it depends mostly for its supply upon the flood waters. The other work is known as the Carlsbad project and it will eventually reclaim more than 20,000 acres. It was taken over by the government from the Pecos Irrigation Company after floods had repeatedly washed out dams and canals. The Reclamation Service has rebuilt these dams and canals. In the Mesilla valley the government has just completed 350 feet of the 650 feet Penasco diversion dam and headgates assuring the Mesilla valley an ample supply of water in ordinary years. The cost of these works was \$200,000, and is but a small part of the \$7,000,000 Elephant Butte project which will not only assure water in ordinary years to the lands now under cultivation, but also during years of drouth and will increase the cultivated area to 180,000

acres. The government has in addition approved of two other projects, the Las Vegas reservoir, to reclaim 10,000 acres; and the Urton Lake project in southeastern New Mexico, to reclaim 70,000 acres. Nor is private enterprise deterred by the activity of the Reclamation Service, from investing in irrigation enterprises. In the office of the Territorial Irrigation engineer there were filed this year applications for the approval of plans to reclaim 654,500 acres, one-third by the United States and the other two-thirds by private enterprise. These latter include a plan for a huge high pressure syphon under the Animas river in San Juan county, to carry the water to fertile mesa lands; four reservoirs on the French Land and Irrigation Company's plot, of 50,000 acres on the Maxwell Land Grant in Colfax county; an irrigation system on the Miami ranch near Springer, Colfax county, now being colonized; the Cat Claw Reservoir on the Penasco in Eddy county, an irrigation system on the Red river in Taos county, and several canals to take waters out of the Rio Grande in Rio Arriba and Santa Fe counties. Unique among these projects is that of the El Paso and Southwestern railway to divert the Rio Bonito across the White mountain range in Lincoln county and carrying 5 cubic feet of surplus waters by means of a pipe line 160 miles long to various stations along the road. The securing of the National Irrigation Congress for next year at Albuquerque will draw general attention to New Mexico's irrigation progress in late years.

Forest Reserves. Intimately connected with the irrigation development is that of forest preservation and during the year the Federal government has added more than 2,000,000 acres to the forest reserve area so that New Mexico now has exceeding 7,000,000 acres of forest reserves, the most important reserve created during the year being the Sacramento Reserve of over 500,000 acres in Otero county. There has been some complaint that included in these reserves there is considerable agricultural land and some areas that are fit merely for grazing that will never be timbered. For the purpose of eliminating such areas, and restoring them to entry, the Forest Bureau is now making an inspection, especially of the Jemez and Lincoln reserves. Instead of hindering the lumber interests, the creation of the forest reserves has given the industry in various sections, but especially on the huge Jemez Forest Reserve on which lumbering operations are now being carried on on a large scale. This industry is a very important one to New Mexico and especially at Albuquerque and at Alamogordo, large manufacturing plants are utilizing the lumber in the manufacture of building timbers, ties, boxes, doors and sashes. In all, there are at this date 33 saw mills in New Mexico and the annual production is 1,250,000,000 board feet.

The Stock Industry. Mainly owing to the lack of cars for shipping stock, both cattle and sheep owners have not fared as well financially as in former years. Herds and flocks have entered the winter in prime condition however. The cutting up of the range by homesteaders, has had its detrimental influence upon the sheep industry in some sections but the fact that the range is being protected on the forest reserves, almost compensates for the loss of public range by settlement. There are between 5,000,000 and 6,000,000 sheep in New Mexico today and about three quarter million of cattle. The wool production this year was about 20,000,000 pounds and about two million lambs and sheep and a quarter of a million head of cattle were shipped to market feeding grounds from New Mexico.

Mining. Unfortunately, the untoward financial condition of the past two months have affected the mining industry in New Mexico to the same extent as elsewhere. There is one exception, that in coal mining, in which the Territory has added twenty per cent, to its production during the past year, the total amounting to almost two and a half million of tons. In Colfax county, especially at Dawson and at Yankee, flourishing coal mining towns have been established. At Carthage, in Socorro county, too, there has been a great increase in production and work has been resumed at the famous mines at Madrid, in Santa Fe county. However, the coal resources of New Mexico are being merely scratched for according to an official estimate, New Mexico has 1,500,000 acres of coal lands that have been prospect-

(Continued on Page Seven)

DISGRACED RECTOR MAKES STATEMENT

Rev. Cook Intends to Return East

WILL MARRY MISS WHALEY

Deserted Wife Says They Were Happy Until Girl Came Into His Life.

San Francisco, Dec. 31.—Rev. Jere Knobe Cooke, who yesterday disappeared from his residence when his identity became known, together with his young companion, Miss Floretta Whaley and their baby, was located again last night at the home of a friend. In an interview Rev. Cook said he will return east as soon as he can get money and will marry Miss Whaley so soon as matters can be entirely arranged. It is expected that the grandmother of the young woman will send her the funds necessary for them to return East.

Deserted Wife Speaks.
New Haven, Conn., Dec. 31.—The wife of Rev. Jere Knobe Cooke who has been found in San Francisco, today denied the statement made by her husband that they were unhappy together. She declared emphatically that they lived happily until Miss Whaley came into his life and expressed the opinion that he became demented after meeting Miss Whaley.

MURDER MYSTERY FINALLY SOLVED

Corpse Turns Up to Be Half-Sister of Woman Who Identified Body as That of Friend.

New York, Dec. 31.—It is reported today that Mrs. Agnes Young, the supposed victim of a murder at Harrison, New Jersey is alive and employed in a real estate office in this city. In an interview published today, she is quoted as saying that she knows Mrs. Hull who identified the murdered woman as Mrs. Young, but is unable to understand why Mrs. Hull should tell such a story to the police.

Body of Her Half-Sister.
Newark, N. J., Dec. 31.—When told that Mrs. Young had been found, Mrs. Hull declared the murdered woman was her half-sister, Minnie E. Janette Gaston, of Sorville, Tennessee, formerly a member of the "Texas Steer" theatrical company. She said Mrs. Gaston met Charles Meyers on Christmas and went with him to Harrison.

DISAPPROVE DECISION OF JUDGE LEWIS

President Roosevelt and Attorney General Bonaparte Regard It as Travesty on Justice.

Washington, Dec. 31.—At a cabinet meeting today a decision was reached by the president and attorney general by which the government will use every means in its power to bring about in the higher courts a disapproval of the decision rendered in Colorado by Judge Lewis that there is no law against citizens agreeing in advance to purchase public lands that may be acquired by others under the dummy entryman system.

JOHN MITCHELL GOES TO MISSOURI RESORT.

Excelsior Springs, Mo., Dec. 31.—John Mitchell, president of the United Mine Workers of America arrived in this city today to take the waters and treatment for his health. He intends to remain here about three weeks.

FREIGHT TRAIN RUNS AWAY ON MOUNTAIN GRADE

Helena, Mont., Dec. 31.—An east bound train on the Northern Pacific railroad ran away on the east slope of the mountains just west of here last night and forty loaded cars were dived. Several brakemen were badly injured.

DEATH SUMMONS WIDELY KNOWN METHODIST BISHOP.

New York, Dec. 31.—Bishop Edward G. Andrews, of the Methodist Episcopal Church, died here this morning, aged 82 years. For nearly half a century he was one of the most widely known clergymen in the United States.

THREE THOUSAND BOTTLE BLOWERS RETURN TO WORK

Millville, N. J., Dec. 31.—Three thousand bottle blowers have returned to work after a shut-down of ten days. The companies were never so rushed with orders as now and have difficulty in securing enough help.

BUBONIC PLAGUE STAMPED OUT

San Francisco Breathes Easier as Result

CAMPAIGN COST \$200,000

Sanitary Measures Conducted By Federal and Local Health Authorities.

San Francisco, Dec. 31.—With only seven cases of plague reported during December and but three cases remaining under treatment the bubonic plague in San Francisco has been almost eradicated as a result of the vigorous sanitary campaign conducted by the United States Marine Hospital service with the co-operation of the local health authorities. Over \$200,000 has been expended in the campaign and one hundred and thirty thousand rats killed. The total number of cases of plague reported was 136 and the deaths numbered sixty.

CLAIMS JEWS ARE PERSECUTED

Dr. Emil G. Hirsch Denounces Treatment Accorded Race in America.

Chicago, Dec. 31.—Declaring that the persecution of the Jews in the United States made their existence far from comfortable and often burdensome, Dr. Emil G. Hirsch in the strongest terms at his command, last night arraigned what he termed the "boasted capitalization of today," for its treatment of his race. "Here is an ethical problem for the members of the Ethical Society to answer," said Dr. Hirsch.

RECOVER STOLEN MAIL POUCHES

Thieves Who Took Registered Mail, Threw Away Checks and Money Orders Aggregating \$50,000.

Waco, Tex., Dec. 31.—Another large batch of mail has been found west of here, near where the first batch was left by mail pouch looters Christmas night. It is estimated that checks, money orders, etc., left in the gulch where the pouches were opened will aggregate \$50,000.

Two or three thousand letters were in the stolen pouches.

ACCIDENTS DELAY TORPEDO FLOTILLA

Vanguard of Battleship Fleet Now Five Days Behind Schedule—Arrives at Para, Brazil.

Para, Brazil, Dec. 31.—The torpedo boat flotilla which is preceding the American battleship fleet to the Pacific ocean arrived here today. The boats left the Port of Spain December 25 and are now five days behind the original schedule due to accidents to the machinery of two of the destroyers.

STEVE ADAMS ON COLORADO SOIL

Arrives at Scene of Alleged Crime in Charge of Sheriff—Refuses to Talk About His Case.

Grand Junction, Colo., Dec. 31.—Sheriff Fitzpatrick left here this morning for Telluride having in custody Steve Adams, charged with the murder of Arthur Collins, a mine superintendent. They arrived here from Idaho yesterday and attended the theater last night. Adams refused to talk regarding his case.

BOMB EXPLODED IN ROME STOCK EXCHANGE.

Rome, Dec. 31.—A dynamite bomb was exploded in the Stock Exchange in this city today. Eighteen persons were wounded. It is supposed the bomb was thrown with the intention of preventing the customary end of the month's liquidation.

DISAPPOINTED POLITICIAN SHOOT'S GOVERNOR.

Manila, P. I., Dec. 31.—Governor Lopez, of Iloilo, was shot today and seriously wounded by a disappointed politician. The wound is not thought to be fatal.

EMINENT COLORADO JURIST PASSES AWAY.

Denver, Dec. 31.—Charles I. Thompson, for twelve years presiding judge of the Colorado court of appeals, died today of asthma-bronchitis.

CARTHAGE COAL MINE BLOWS UP

Fearful Explosion Wrecks New Mexico Colliery

SEVEN KNOWN TO BE DEAD

Accident Caused by Fire Damp--Many Entombed Who May Perish.

Special to the New Mexican.
CARTHAGE, N. M., DEC. 31.—ONE OF THE MOST DISASTROUS EXPLOSIONS IN THE HISTORY OF THE COAL MINING INDUSTRY IN NEW MEXICO OCCURRED HERE SHORTLY AFTER 1 O'CLOCK THIS AFTERNOON WHEN THE DIENAL MINE, OWNED BY THE CARTHAGE FUEL COMPANY, BLEW UP AS THE RESULT OF AN EXPLOSION OF FIRE DAMP.

UP TO LATE THIS AFTERNOON SEVEN BODIES HAD BEEN TAKEN FROM THE WRECKED MINE AND IT IS KNOWN THAT OTHER MINERS ARE STILL ENTOMBED IN WRECKED WORKINGS. THE MINE WAS OF THE SLOPE VARIETY.

THAT THE DEATH LIST WAS NOT GREATER IS DUE TO THE FACT THAT MOST OF THE MEN HAD COME TO THE SURFACE TO EAT THEIR NOONDAY MEAL. HOWEVER, OWING TO THE EXCITEMENT CAUSED BY THE DISASTER, IT IS IMPOSSIBLE AT THIS HOUR TO ASCERTAIN HOW MANY HAD RETURNED TO WORK IN THE MINE WHEN THE EXPLOSION TOOK PLACE.

ABOUT 50 MEN WERE EMPLOYED OF WHOM ABOUT HALF WERE AMERICANS AND HALF SPANISH SPEAKING.

A FORCE OF RESCUERS IS AT WORK BOWING TO THE POISONOUS GASES THIS IS MADE VERY HAZARDOUS.

UP TO 6 O'CLOCK THIS AFTERNOON A RESCUING PARTY HAD SUCCEEDED IN TAKING SIX MORE MEN FROM THE MINE BUT ALL WERE BADLY INJURED AND OVERCOME BY GAS AND IT IS NOT BELIEVED THEY WILL SURVIVE. OTHERS ARE KNOWN TO BE IN THE MINE, BUT THE EXACT NUMBER CANNOT BE ASCERTAINED. THEIR POSITION IS VERY DANGEROUS AND ALL ARE LIKELY TO PERISH BEFORE THE RESCUERS CAN REACH THEM.

MRS. GOULD FILES AMENDED COMPLAINT

In Suit For a Divorce From Her Husband—He Denies Allegations In Toto.

New York, Dec. 31.—The attorneys for Mrs. Katherine Clemmons Gould have filed an amended bill of complaint in her suit for separation from her husband, Howard Gould. The allegations of unfaithfulness have been omitted, being held unnecessary by the court, but the allegations that Gould hired a detective to follow his wife and defame her are repeated, the court having allowed them to remain over the protest of Gould's attorneys. Gould in his answer denies the allegations in toto.

DEFENSE RESTS IN PETTIBONE CASE.

Boise, Dec. 31.—The defense rested in the Pettibone case this morning and offered to submit the case to the jury without argument.

The illness of Pettibone, which is critical, had much to do with the decision of the defense to submit the case without argument.

Senator Borah stated that the question could not be settled until the instructions of the court to the jury had been examined. Judge Wood said he would have the instructions ready on Thursday and court adjourned until then. If Judge Wood holds it necessary for the state to produce testimony independent of Orchard's confession to connect Pettibone with the Steunenberg killing, there will be no arguments.

FRENCH MINISTER OF JUSTICE DROPS DEAD

Paris, Dec. 31.—M. Guyot Dessaigne, French Minister of Justice, dropped dead during the morning session of the Senate today.

Dessaigne, who was 74 years of age, was in an enfeebled condition, being worn out with parliamentary labors. He had been working under a high pressure, sitting up night and day in an effort to finish his annual budget before the new year.

SANTA FE NEW MEXICAN.

THE NEW MEXICAN PRINTING COMPANY, PUBLISHERS.
MAX FROST, Editor. JOHN K. STAUFFER, Sec'y-Treas.
EDWIN F. COARD, City Editor.

Entered as Second Class Matter at the Santa Fe Postoffice.

RATES OF SUBSCRIPTION.	
Daily, six months, by mail	3.75
Daily, per week, by carrier	.20
Daily, per month, by carrier	.75
Daily, per month, by mail	.65
Daily, per year, by mail	7.00
Weekly, per year	2.00
Weekly, six months	1.00
Weekly, per quarter	.75

OFFICIAL PAPER OF SANTA FE COUNTY.

The New Mexican is the oldest newspaper in New Mexico. It is sent to every postoffice in the Territory, and has a large and growing circulation among the intelligent and progressive people of the Southwest.



THOUGHTS FOR THE NEW YEAR.

Man has conquered space, he has made himself master of the elements, he may ultimately vanish material death, but time will always remain unconquerable. Before the relentless inevitableness of the flight of time he stands helpless. Time is not a mystery, it is measured accurately, it glides away, perceptibly, moment by moment, but it is seldom that man stops to ponder its whence and its wherefore. It is only at the beginning of a New Year, a yearly established to mark a time called a year, that man lingers for a brief second and looks backward over the time been swept into the ocean and forward to the short period that still remains. Time is the essence of existence even our ancestors were pessimistic when they contemplated time and the brief period that is allotted to mortal life. Says the historian Green in repeating some of the maxims of the Angles and Saxons who later conquered Britain: "Soon it will be that sickness or sword blade shear thy strength from thee, or the fire ring thee, or the flood whelm thee, or the sword grip thee, or arrow hit thee, or age o'ertake thee, and thine eye's brightness sink down in darkness. Strong as he might be, he is in vain with the passing time, that with a thousand perils, with a short span, with which these mysteries of life are nothing in it which bids man to bow the head and to be strong!"

The poet Henley expressed this same heroic belief when he sang: "Out of the night that covers me, Black as the pit from pole to pole, I thank whatever gods may be For my unconquerable soul. In the fell clutch of circumstance I have not winced nor cried aloud; Under the bludgeonings of chance My head is bloody, but unbowed. Beyond this place of wrath and tears Looms but the horror of the shade, And yet the menace of the years Finds and shall find me unafraid. It matters not how straight the gate, How charged with punishment the scroll,

I am the master of my fate,
I am the captain of my soul!"

But these were the sentiments of a heathen and crude people. Should not therefore an avowed Christian people, live as if each day were the last and work as if life were eternal? With the glorious opportunities of the present day, with the task of state-building here in New Mexico, with the manifold material and intellectual opportunities on every side even in the most isolated settlements of this commonwealth, there is no room for pessimism, there is only occasion for hope, for rejoicing, for triumph. Each day should bring its new achievements and no day bring regrets. Let every one in New Mexico on the last day of the year review the mighty deeds that have been accomplished in and for this Territory in the past, the marvelous growth, the unexpected prosperity, and on the dawn of the New Year, gaze upon the vast opportunities that lie at the very door and which if rightly developed and utilized will achieve far greater results during 1908 than were attained during 1907. The New Mexican is content ordinarily to let sermonizing and moralizing to the pulp, which is much better prepared and trained for this, but if some reader should not know where to turn for an appropriate sermon for New Year's day, it would recommend the perusal of a recent compilation of quotations by Frederic Lawrence Knowles under the title of "The Value of Courage." It is brimful of pithy New Year's sermons, one of the several hundred being Malbie D. Babcock's inspiring lines:

Be strong!
We are not here to play, to dream, to drift,
Who have hard work to do and loads to lift.

Shun not the struggle—face it; 'tis God's gift.

Be strong!
Say not the days are evil. Who's to blame?
And fold the hands and acquiesce—oh, shame!
Stand up, speak out, and bravely, in God's name.

Be strong!
It matters not how deep entrenched the wrong,
How hard the battle goes, the day how long;
It is not—fight on! Tomorrow comes the song."

ARTESIA AND ITS LIVE REPUBLICAN NEWSPAPER.

As Christmas number of the Pecos Valley News, one of the brightest weekly newspapers in the territory, which is published at the thriving town of Artesia, is very attractive and full of good reading concerning the town and section surrounding it. It is printed on good book paper in magazine form containing thirty-six pages and is nicely illustrated. It gives a very well written account of the great progress and advance of the town and surrounding country and demonstrates that Artesia has a go-ahead and energetic population and certainly a newspaper that is one of the principal factors in its lively and satisfactory progress, increase in population and wealth. David L. Newkirk, the editor, came to Artesia two years ago from Kansas, and has since then proven himself one of the most progressive citizens and newspaper editors of New Mexico. The Pecos Valley News is Republican in politics which is another great point in its favor. Mr. Newkirk is ably assisted in his newspaper work and in advancing and pushing to the front the advantages of his town and section by his son, J. Frank Newkirk, who is but twenty years of age but is doing more than the average man's work and bids fair to become somebody of importance in newspaper life as well as in politics. When it is remembered that five years ago there was no such thing as Artesia and when the present population, the business of the town, its property valuation for assessments and its real property valuations, and the great agricultural and horticultural development which has taken place are considered even the most pessimistic and jaundiced opponents of statehood for New Mexico must admit that the territory has made wonderful progress in the past five years and that the chances are that this will steadily increase in the years to come and would be greatly stimulated by the admission of New Mexico as a state.

A HAPPY NEW YEAR FOR 1908.

The New Mexican cheerfully and gladly extends its best wishes for a happy and prosperous New Year to all the people of the Sunshine Territory in general and its many readers and friends in particular. Upon the whole the year 1907 has been one of prosperity and of remarkable advance and progress in every direction—morally, politically, educationally, industrially, and commercially. There have been a few drawbacks but this is always the rule in human affairs and has been so from time immemorial. The year 1908 opens auspiciously and favorably in every way, and especially for the attaining of statehood for this commonwealth. It looks well for a great increase in population of the right kind. Men are the bone and sinew of any community and the right kind of immigrants and new comers will materially aid in building up the great and strong state which New Mexico must and will be and that before many moons roll around.

The year 1907 opened with a territorial administration that was very distasteful and very unpleasant to the good citizenship of the Sunshine Territory. The year 1908 will open with an administration that is very pleasant, very pleasing, very gratifying, very popular to the people of the territory. The difference is marked and it is one upon which this paper takes particular pride and joy in congratulating the people. It is such a great change for the better that too much can not be said in its favor.

Considering the fact that seven hundred thousand pounds of chocolates and bonbons were put on board of the American fleet for the delectation of the seamen on the cruise to the Pacific, the average woman's fondness for candy should not be criticized too severely.

"WESTWARD THE STAR OF EMPIRE."

Westward the star of empire still takes its way and westward it will be, for tens of thousands of citizens of this great country, the majority of them hardy, experienced and well-to-do farmers will come to the Southwest for homes and to make this part of the United States powerful, influential and prosperous. The tide of immigration into this section is keeping up steadily. This is also a true sign that the recent financial fiasco in the large money centers will not have the evil and far reaching effect it was at first feared would be the case. New Mexico is already coming into its own to a great extent in receiving a comfortable and satisfactory immigration. It has done so for the past two years and the settlers, the immigrants and the capitalists who came to the Sunshine Territory during these two years have come to stay. Immigrants are increasing in numbers with the intention of becoming permanent citizens. Under the heading "A Sign of Prosperity," the Kansas City Journal views this situation in not too optimistic frame of mind, but sensibly, carefully, and truthfully. The Journal says that one of the best indications that the financial stringency is not deeply rooted and will soon be a thing of the past is the continued flow of homeseekers through Kansas City to the Southwest. One day this week seven special trains were run from Kansas City to the West over different railroads to carry the heavy tide of homeseekers who are taking advantage of the cheap rates of "homeseekers' day." Railway officials say that this immigration is larger now than it has been for several months past. These homeseekers comprise the best classes of American citizenship, the bulk of them being substantial farmers from Ohio, Michigan, Indiana, Illinois and other states of the Middle West who are embracing the opportunity afforded by the low rates to spy out the land in the great empire of the Southwest, and few of them fail to find what they seek. They find that they can sell their high-priced farms at home and buy equally fertile land in a more salubrious climate in Kansas, Oklahoma, Texas and the lowlands of New Mexico and Arizona, which, when irrigated or situated near running streams, are as rich as the banks of Nile. Missouri, of course, is getting a fair share of these homeseekers, but not as many as the state's natural advantages warrant, owing to the parsimony of the state administrations which have taken little or no pains to attract immigration by liberal policies in legislative enactments or by advertising its splendid diversified resources to the world. Ozark country alone in the southwestern part of Missouri, now sparsely settled and little known to outsiders, could support a greater population and furnish richer vineyards than France, better conditions for dairy farms than Switzerland, and finer orchards than can be found anywhere else in the world.

This great tide of homeseekers has been pouring through Kansas City for several years in steadily increasing volume, rising as high as 40,000 people a month during the past year. It is heavier in numbers now than ever before, and it signifies two cheering things—one that financial conditions have not affected the backbone of the nation, the farming classes, and the other that a period of unparalleled prosperity is due in the Southwest which will add vastly more corn and wheat and cattle to the nation's store and will make its influence felt for the better throughout the entire country. As long as the cornerbills and smokehouses of the West and the Southwest continue to be filled to overflowing with a constantly increasing supply, no great harm can come to the country at large, no matter how many blunders are made in matters of legislation or how many artificial and unnatural panics may arise therefrom.

ANTI-GAMBLING IN NEW MEXICO.

Referring to the fact that New Mexico's anti-gambling law will go into effect on January 1 the McKinley County Republican published at Gallup makes the following timely editorial remarks:

"At twelve o'clock Tuesday night public gambling in New Mexico goes out of existence and comes under the ban of the law. Arizona was first in putting an end to licensed gambling and there has been very little gambling done in the sister territory since the law went into effect. While it was predicted in Arizona that the effect of the anti-gambling law would be disastrous to the big towns the result was found to be otherwise. It will be the same in New Mexico."

The Republican is right. The cessation of public gambling in the territory will prove of great and needed benefit in many ways and will greatly improve the moral atmosphere especially in the larger towns of the territory notably Albuquerque, and in many of the country precincts. The New Mexican believes that every judge and every district attorney will do his level best towards the enforcement of its provisions. These are not as strong as they should be, they are not as far reaching as they ought to be but if the judges and district attorneys will see to it, the end sought will be attained.

Another good thing brought about by the Christmas and New Year's holidays. The New Mexican's Albuquerque morning contemporary during the past two weeks has not been as yellow, as venomous, as vindictive and as injurious to New Mexico's interests as it has been for the past two years. Even small favors are thankfully received by a suffering community.

PROFESSIONAL CARDS

ATTORNEYS-AT-LAW.
MAX. FROST,
Attorney at Law.
Santa Fe New Mexico.

G. W. PRICHARD,
Attorney and Counselor at Law.
Practices in all the District Courts and gives special attention to cases before the Territorial Supreme Court.
Office: Laughlin Bldg., Santa Fe, N. M.

BENJAMIN M. READ
Attorney at Law.
Santa Fe, New Mexico.
Office: Sena Block, Palace Avenue.

WILLIAM H. H. LLEWELLYN,
Attorney at Law.
Las Cruces, New Mexico.
United States District Attorney.

A. W. POLLARD,
Attorney at Law.
District Attorney, Luna County.
Deming, New Mexico.

EDWARD C. WADE,
Attorney at Law.
Practice in the Supreme and District Courts of the Territory, in the Probate Courts and before the U. S. Surveyor General and U. S. Land Offices.
Las Cruces, N. M.

E. C. ABBOTT,
Attorney at Law.
Practices in the District and Supreme Courts. Prompt and careful attention given to all business.
Santa Fe New Mexico.

A. B. RENEHAN,
Practices in the Supreme and District Courts. Mining and Land Law a Specialty. Office in Catron Block, Santa Fe, N. M.

CHAS. F. EASLEY.
(Late Surveyor General.)
Attorney at Law.
Santa Fe New Mexico.
Land and Mining Business a Specialty.

GEORGE B. BARBER,
Attorney and Counselor at Law.
Lincoln, Lincoln County, New Mexico.
Practice in the District Court and Supreme Courts of the Territory.
Prompt Attention Given to All Business.

FRANK W. CLANCY,
Attorney at Law.
District Attorney for Second Judicial District.
Practices in the District Court and the Supreme Court of the Territory; also before the United States Supreme Court in Washington.
Albuquerque, New Mexico.

H. B. HOLT,
Attorney at Law.
Las Cruces, New Mexico.
Practices in the District Courts as well as before the Supreme Court of the Territory.

MARK B. THOMPSON
Attorney-at-Law
District Attorney, Eighth District, Dona Ana, Lincoln and Otero Counties.
Las Cruces New Mexico

HARVIE DUVAL,
Attorney at Law.
Land, Mining and Corporation Law exclusively. Practice in all the District Courts and Supreme Court. Special attention to perfecting titles and organizing and financing land and mining properties.
Office, Laughlin Bldg., Santa Fe, N. M.

H. M. DOUGHERTY,
Attorney and Counselor at Law.
Practices in the Supreme and District Courts of the Territory.
Office, Socorro, New Mexico.

CATRON & GORTNER.
Attorneys and Counselors at Law.
Catron Block.
Santa Fe New Mexico.

JOHN K. STAUFFER,
Notary Public.
Office with the New Mexican Printing Co., Santa Fe, New Mexico.

ROMAN L. BACA,
Real Estate and Mines.
Spanish Translator, Notary Public.
Office Griffin Bldg., Washington Ave., Santa Fe, N. M.

OSTEOPATHY.
DR. CHARLES A. WHEELON,
Osteopath.
No. 103 Palace Ave.
Successfully treats acute and chronic diseases without drugs or medicines.
No charge for Consultation.
Hours: 9-12 m., 2-5 p. m. Phone 156

CONY T. BROWN,
Mining Engineer.
Secretary and Treasurer New Mexico School of Mines.
Socorro New Mexico.

CORBET & SMYTHE,
Civil, Mining and Hydraulic Engineers
Assaying and General Contracting
U. S. Deputy Mineral Surveyors.
East side Plaza. Santa Fe, N. M.

DAVID M. WHITE, C. E.
(Late Territorial Engineer.)
Irrigation, Water Supply, Railroad and Bridge Building.
Santa Fe, New Mexico.

E. W. HART,
Architect.
Plans Specifications and Supervision.
Address.
Rooms 5 and 6 Pioneer Bldg.
East Las Vegas, N. M.

THE FIRST NATIONAL BANK

OF SANTA FE.

The oldest banking institution in New Mexico. Established in 1870.
RUFUS J. PALEN, President. JOHN H. VAUGHN, Cashier.
LEVI A. HUGHES, Vice President. ALFRED H. BRODHEAD, Assistant Cashier.

Capital Stock, \$150,000. Surplus and Undivided Profits \$63,500.

Transacts a general banking business in all its branches. Loans money on the most favorable terms on all kinds of personal and collateral security. Buys and sells bonds and stocks in all markets for its customers. Buys and sells domestic and foreign exchange and makes telegraphic transfers of money to all parts of the civilized world on as liberal terms as are given by any money transmitting agency, public or private. Interest allowed on time deposits at the rate of three per cent per annum, on six months' or year's term. Liberal advances made on consignments of live stock and products. The bank executes all orders of its patrons in the banking line, and aims to extend to them as liberal treatment in all respects, as it consistent with safety and the principles of sound banking. Safety Deposit boxes for rent. The patronage of the public is respectfully solicited.

THE PALACE HOTEL

WILLIAM VAUGHN, Prop.

One of the Best Hotels in the West

Cuisine and Table Service Unexcelled.

Large Sample Rooms for Commercial Travelers.

Santa Fe, New Mexico. - Washington Avenue

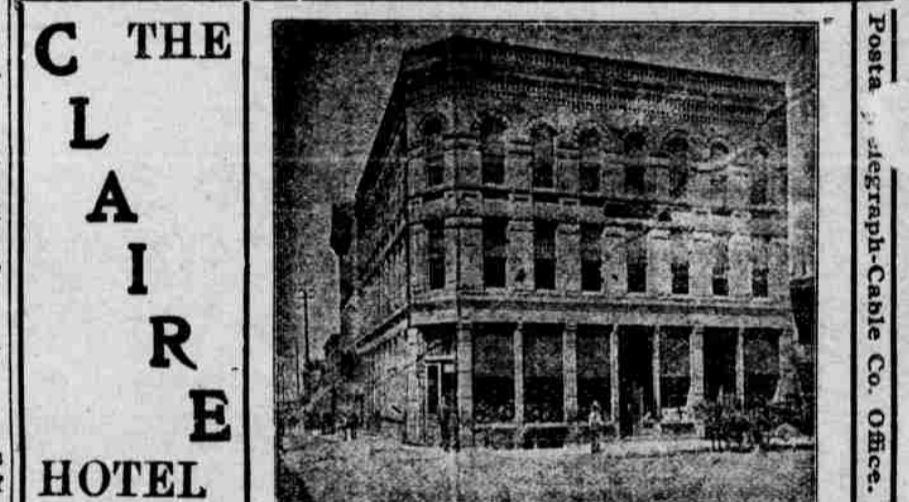

LACOME & GABLE, Proprietors.

American and European Plan. Commodious Sample Rooms. Steam Heated. Electric Lighted. Every Room has a Bath. Short Order Department Open Day and Night. Press the button for the rest.

THE NEW MEXICO COLLEGE OF AGRICULTURE AND MECHANIC ARTS.

OCTOBER 28TH TO MARCH 1ST.

A complete and thoroughly practical course of instruction in Field Crops, Dairying, Farm Machinery, Farm Mechanics, Fruit Growing, Vegetable Growing, Livestock and Elementary Agriculture, Cooking, Home Sanitation, Sewing, Fancy Needlework.

FOUR months beginning October 28th. Prepared for those who cannot attend school the full year but who are free during November, December, January and February. Course open to any one over fifteen years of age.

For further information address.

LUTHER FOSTER, President
P. O. Agricultural College, N. M.

BERGERE INSURANCE AGENCY COMPANY

GENERAL AGENTS FOR NEW MEXICO FOR

PENN MUTUAL LIFE INSURANCE COMPANY OF PHILADELPHIA, PA.

Purely a Mutual Insurance Company.

National Surety Co., of New York

Court Fidelity and Public Official Bonds—Lowest Rates.
Strong Line of Fire Insurance Companies.

Palace Avenue

SANTA FE, ... NEW MEXICO

DIAMONDS H. C. YONTZ WATCHES

RIGHT PRICES RIGHT GOODS RIGHT SERVICE
Manufactured of
MEXICAN FILIGREE JEWELRY
Eyes Tested and Fitted by Up-to-Date Methods

CUT GLASS, CHINA AND SILVERWARE
144 San Francisco St. Santa Fe, N. M.

TIME TABLE ALL LINES.

Entering and Leaving Santa Fe—
Compiled According to Schedule
of Trains Now in Effect.

SANTA FE CENTRAL.

No. 1—Southbound leaves Santa Fe
1:40 p. m.
No. 2—Northbound arrives Santa
Fe 5:28 p. m.

DENVER & RIO GRANDE.

No. 426—Eastbound leaves Santa
Fe 11 a. m.
No. 425—Westbound arrives Santa
Fe 4 p. m.

ATCHISON, TOPEKA & SANTA FE.

Lamy Branch
Arrive at Santa Fe Station.
No. 721 11:10 a. m.
No. 723 6:50 p. m.
No. 725 10:55 p. m.
Depart From Santa Fe Station.
No. 720 8:25 a. m.
No. 722 4:20 p. m.
No. 724 7:40 p. m.
No. 720 connects with Numbers 10
and 2 east, and No. 5 limited, west at
Lamy.
No. 722 connects with No. 1 west at
Lamy.
No. 1 carries El Paso sleeper.
No. 724 connects with No. 7 and 9,
westbound, and 4 and 8 eastbound.
Main Line Via Lamy.
No. 7 will stop at all stations, Lamy
to Albuquerque to discharge passen-
gers from Santa Fe.
No. 721 leaves Lamy at 10:10 a. m.
and will not wait for No. 2 from the
west at Lamy, waiting only for No.
10 from the south and No. 3 from
the east.

DeWitt's Kidney and Bladder Pills
afford quick relief for all forms of
bladder and kidney trouble. A week's
treatment, 25 cents. Sold by The Ireland
Pharmacy.

The seals and record books for no-
taries public for sale by the New Mex-
ican Printing Company at very reason-
able rates. Seals for incorporated
companies are also handled. Call at
or address the New Mexican Printing
Company, Santa Fe, New Mexico.

Notice to Our Customers.

We are pleased to announce that
Voley's Honey and Tar for coughs,
colds and lung troubles is not affected
by the National Pure Food and Drug
law as it contains no opiates or other
harmful drugs, and we recommend it
as a safe remedy for children and
adults. For sale by The Ireland
Pharmacy.

FAYWOOD HOT SPRINGS
CELEBRATED HEALTH-RE-
SORT IN THE SOUTHWEST

The waters of the Springs have proven very beneficial and thor-
oughly efficacious in cases of Kidney troubles, Locomotor Ataxia,
Rheumatism, Gout, Neuritis, General Debility, and a perfect tonic for
the up-building of the human system, body and mind.

First class hotel, with modern improvements, at the Springs.
Rooms with bath if required. The greatest of care and attention given
to guests and invalids. Fable first-class and to suit. Miles of first-
class roads in vicinity of Hotel and Springs; carriages, buggies and
saddle horses furnished on application.

Climate of the best, especially from September 1st to June 1st.
Address for particulars and for circulars.

THOS. C. McDERMOTT,

Faywood Hot Springs, Grant County, New Mexico.

OJO CALIENTE HOT SPRINGS.

These Celebrated Hot Springs are
located in the midst of the Ancestral
Cliff Dwellings, twenty-five miles west
of Taos, and fifty miles north of Santa
Fe, and about twelve miles from Bar-
anca Station, on the Denver & Rio
Grande Railroad, from which point a
daily line of stages runs to the springs.
The temperature of these waters is
from 90 to 122 degrees. The gases are
carbonic. Altitude 8,000 feet. Climate
very dry and delightful the year
round. There is now a commodious
hotel for the convenience of invalids,
and tourists. People suffering with
consumption, cancer, and other con-
tagious diseases, are not accepted.
These waters contain 1,688.24 grains
of alkaline salts to the gallon, being
the richest alkaline Hot Springs in

the world. The efficiency of these waters
has been thoroughly tested by
the miraculous cures attested to in the
following diseases: Paralysis, Rheu-
matism, Neuralgia, Malaria, Bright's
Disease of the Kidneys, Syphilis, and
Mercurial Affections, Scrofula, Catarrh,
La Grippe, all Female Complaints, etc.
etc. Board, lodging and bathing \$2.50
per day; \$15 per week; \$50 per
month. Stage meets Denver trains
and waits for Santa Fe train upon re-
quest. This resort is attractive at all
seasons and is open all winter. Pas-
sengers for Ojo Caliente can leave
Santa Fe at 9 a. m., and reach Ojo
Caliente at 4 p. m., the same day.
Fare for round trip from Santa Fe to
Ojo Caliente, \$7.40. For further par-
ticulars, address.

ANTONIO JOSEPH, Proprietor.

Ojo Caliente, Taos County, N. M.

A. F. Spiegelberg.

257 San Francisco Street.

Indian and Mexican Wares and Curios

Blankets, Baskets, Rag, Wax, Feather and Linen Drawn Work,
Opals, Turquoise, Garnets and Other Gems.
OUR MOTTO: To Have the Best of Everything in Our Line.

RHEUMATIC FOLKS.

Are You Sure Your Kidneys are Well?

Many rheumatic attacks are due to
uric acid in the blood. But the duty
of the kidneys is to remove all uric
acid from the blood. Its presence
there shows the kidneys are inactive.
Don't dally with "uric acid solvents."
You might go on till doomsday with
them, but until you cure the kidneys
you will never get well. Doan's Kid-
ney Pills not only remove uric acid,
but cure the kidneys and then all
danger from uric acid is ended.
Here is Santa Fe testimony to prove
it.

Anselmo Aruljo, living at 124 Cer-
rillos street, Santa Fe, N. M., says:
"For several years my wife suffered
a great deal from back ache, pain in
the back of her head and rheumatism.
Medicines that she used proved of
little or no avail until she commenced
with Doan's Kidney Pills which we
had the good fortune to learn of and
procured a box at The Ireland Phar-
macy. The genuineness of this medi-
cine as a cure for the kidneys was
amply proven in her case. After
using five boxes she was a well wo-
man and has enjoyed good health
ever since. I make this statement
unsolicited, being prompted to do so
that I may show my appreciation of
this remedy, Doan's Kidney Pills."

For sale by all dealers. Price 50
cents. Foster-Milburn Co., Buffalo,
New York, sole agents for the United
States.

Remember the name—Doan's—and
take no other.

The New Mexican Printing Com-
pany is prepared to furnish cards de
visite for ladies and for gentlemen on
short notice in first class style at rea-
sonable prices, either engraved or
printed. Call on the New Mexican
Printing Company.

A tickling cough from any cause,
is quickly stopped by Dr. Shoop's
Cough Cure. And it is so thoroughly
harmless and safe, that Dr. Shoop tells
mothers everywhere to give it with-
out hesitation even to very young
babes. The wholesome green leaves
and tender stone of a lung-healing
mountainous shrub, furnish the cur-
ative properties to Dr. Shoop's Cough
Cure. It calms the cough and heals
the sore and sensitive bronchial mem-
branes. No opium, no chloroform,
nothing harsh to injure or suppress.
Simply a resinous plant extract, that
helps to heal aching lungs. The Span-
iards call this shrub which the Doc-
tor uses, "The Sacred Herb." Always
demand Dr. Shoop's Cough Cure. For
sale by all dealers.

MOTTO PLACED ON
COINS AS PRAYER

Ex-Governor L. Bradford Prince Ex-
plains Meaning of the Phrase "In
God We Trust."

A very interesting letter going into
the history of how the motto "In God
We Trust" came to be placed upon the
gold coins of the United States appear-
ed recently in the New York Tribune.
It contains much valuable data and
throws a great deal of light upon the
subject and was written by ex-Govern-
or L. Bradford Prince of this city.
It is therefore of much interest locally.
The ex-governor's letter reads:

"To the Editor of the Tribune:
"Sir: In the voluminous corre-
spondence which the proposed discon-
tinuance of the words, 'In God We
Trust' has called forth I have not seen
any mention of the point which to me
is the important and controlling one.
I refer to the ingratitude involved in
discarding the words at this time; in-
gratitude to God for past protection
and blessings, and a virtual assump-
tion that the nation is now so strong
that it is independent of any heavenly
aid. To those who remember the cir-
cumstances under which the words
were placed upon our coins this ingrati-
tude seems not only self-sufficient and
arrogant but despicable.

"The nation's life was in direct
danger. It was assailed by a gigantic
rebellion. Many of its sons who had
received its highest honors and
should have been its most trusted de-
fenders when the day of trial came
had proved recreant and had raised
their hands against the country which
had given them place and power.
Army officers who had been trained by
the country, who owed their education
and military knowledge to the gener-
osity of the nation, who time after
time had taken oaths of allegiance and
sworn to support and defend the gov-
ernment, had shown themselves un-
worthy of trust and were using the
weapons placed in their hands by
their country in an unholy attempt
to destroy it.

"Not only was the life of the na-
tion in jeopardy, but on that life hung
the hope of free institutions for the
world. Previous republics, though
strong to resist foreign foes, had fall-
en when assailed by treason and re-
bellion from within, and if the great
American republic thus failed it was
a death blow to the principles of self-
government.

"No graver crisis ever confronted a
people. Many disappointments and
disasters had weakened self-confi-
dence till at last, strong in the sense
of right, but humbled by delay and de-
feat, the national feeling took form in
the brief expression from the very
souls of the people, 'In God We Trust.'
It was not simply a creed, an expres-
sion of their belief; it was a prayer. It
was an acknowledgment that only by
God's blessing on the justice of our
cause was victory to be assured, and
it was an appeal to the Majesty of
High Heaven to aid the right. It was a
brief paraphrase of the ringing words
of the prayer which was used for four
long years. 'Thou sittest on the
throne judging right, and therefore we
make our appeal to thy Divine Majes-
ty,' and those sentences of the litany,
"O Lord! let thy mercy be showered
upon us,

"And so, as an expression of this pro-
found feeling in the hearts of the
people, the words 'In God We Trust'
were placed upon our coins.
"The God in whom we trusted gave us
victory and peace and union.

"And now, when we have grown
strong, when we boast of being a
world-power, when we depend on great
ships and vast armaments, when in
short we have outgrown fear and be-
lieve that we can depend on the
strength of our own arm, we are called
on to be ingrates, to forget the debt
of gratitude due to the Almighty in the
day of trial and to announce our self-
sufficiency in the face of men and
angels of erasing the words which
were at once a declaration of faith
and a prayer for protection and prac-
tically asserting that we are no longer
dependent on the power and the
mercy of God, but will depend on our
own strength and wealth.

"History, sacred and profane, is full
of such examples from the days of
Babel down, and the sequels of them
all have been additional proofs that
'pride goeth before a fall.'"

"L. BRADFORD PRINCE.

Santa Fe, N. M., Dec. 17, 1907."

Good Cough Medicine For Children

The season for coughs and colds is
now at hand and too much care can-
not be used to protect the children.
A child is much more likely to con-
tract diphtheria or scarlet fever when
he has a cold. The quicker you cure
his cold the less the risk. Chamber-
lain's Cough Remedy is the sole re-
liance of many mothers and few of
those who have tried it are willing to
use any other. Mrs. F. F. Starcher,
of Ripley, W. Va., says: "I have never
used anything other than Cham-
berlain's Cough Remedy for my children
and it has always given good satisfac-
tion." This remedy contains no opium
or other narcotic and may be given as
confidently to a child as to an adult.
For sale by all druggists.

"HOI OYSTERS! HOI!"

The first of the season just received
at the only up-to-date short order
house, The Bon Ton, where they are
being served to your taste. Call and
be convinced. They handle A. Booth's
New York oysters, which come in
sealed cans.

Keep your business ever before the
public by advertising in your home
paper. A good advertiser always has
success in any honest enterprise.

SOMETHING SHOULD BE DONE

What is Causing the Increase of Ca-
tarrh in Santa Fe.

In spite of the best efforts of medical
men, catarrhal troubles are increasing
not only in Santa Fe, but all over the
country.

Catarrh is a germ disease, and to
cure it germ life in the breathing or-
gans should be destroyed, and to do
this no other treatment has such posi-
tive and beneficial action as Hyomel.

When the mucous membrane is ir-
ritated and raw and tissues weakened,
there is an ideal lodging place for ca-
tarrhal germs. Breathe Hyomel and
see how quickly it soothes the mem-
branes, vitalizes the tissues and des-
troys all the disease germs, rendering
catarrh no longer possible.

There is no dangerous stomach
drugging when Hyomel is used; no
tablets or liquid mixtures destroying
digestion.

Breathed through the neat pocket in-
haler that comes with every Hyomel
outfit, the healing balsams penetrate
to the most remote air cells of the
throat, nose and lungs, destroying the
catarrhal germs so that quick recov-
ery follows.

The Ireland Pharmacy agree to re-
fund the money to any purchaser of
Hyomel who does not find that it does
all that is claimed for it. The com-
plete outfit costs but \$1.00.

TO AND FROM ROSWELL.

Connection made with Automobile
Line at Torrance for Roswell daily.
Automobile leaves Torrance for Ros-
well at 4 a. m., and arrives at Roswell
at 12 noon. Automobile leaves Ros-
well for Torrance at 1 p. m., and ar-
rives at Torrance at 10 p. m. The fare
between Santa Fe and Torrance is
\$5.50 and between Torrance and Ros-
well \$10. Reserve seats on automo-
bile by wire.

J. W. STOCKARD,
Manager Automobile Line

Beware of Frequent Colds.

A succession of colds or a protracted
cold is almost certain to end in
chronic catarrh, from which few per-
sons ever wholly recover. Give every
cold the attention it deserves and you
may avoid this disagreeable disease.
How can you cure a cold? Why not try
Chamberlain's Cough Remedy? It is
highly recommended. Mrs. M. White
of Butler, Tenn., says: "Several years
ago I was bothered with my throat and
lungs. Someone told me of Cham-
berlain's Cough Remedy. I began using
it and it relieved me at once. Now
my throat and lungs are sound and
well." For sale by all druggists.

HOT TAMALES.

Hot Tamales, Chile Verde, Chile
Colorado, Pozole with Cuertitos, Me-
nudo and Chicken Tamale are among
the Mexican and Spanish dishes which
are being served nightly at the up-to-
date short order house, The Bon Ton
Restaurant.

When the Stomach, Heart, or Kid-
ney nerves get weak, then these or-
gans always fail. Don't drug the
stomach, nor stimulate the heart or
kidneys. That is simply a makeshift.
Get a prescription known to Drug-
gists everywhere as Dr. Snoop's Res-
torative. The Restorative is prepared
expressly for these weak inside
nerves. Strengthen these nerves
build them up with Dr. Snoop's Res-
torative—tablets or liquid—and see how
quickly help will come. Free sample
test sent on request by Dr. Snoop, Ra-
cine, Wis. Your health is surely worth
this simple test. Sold by all dealers.

The New Mexican Printing Com-
pany has the largest most modern and
best arranged book bindery in the
Southwest. The best kind of work
only turned out. Prices very low and
satisfaction guaranteed. If you have
books to bind, whether the largest
ledger or journal, or magazines and
pamphlets or need any other binding
call for figures, samples and prices of
the New Mexican Printing Company.
The company is anxious to serve you
and will give you satisfactory rates.

There is nothing better for the
public today for stomach troubles,
dyspepsia, indigestion, etc., than
KODOL. This is a scientific prepa-
ration of natural digestants combined
with vegetable acids and it contains
the same juices found in every healthy
stomach. KODOL is guaranteed to
give relief. It is pleasant to take; it
will make you feel fine by digesting
what you eat. Sold by The Ireland
Pharmacy.

The New Mexican Printing Com-
pany is prepared to do the best of
brief work in short order and at very
reasonable rates. Lawyers who de-
side to have their briefs printed rap-
idly and correctly and to present them
to the Supreme Court now in session
here on time, should call on the New
Mexican Printing Company.

Muscular Pains Cured.

"During the summer of 1903 I was
troubled with muscular pains in the in-
step of my foot," says Mr. S. Ped-
lar, of Toronto, Ont. "At times it was
so painful I could hardly walk. Cham-
berlain's Pain Balm was recommended
to me, so I tried it and was complet-
ly cured by one small bottle. I have
since recommended it to several of my
friends, all of whom speak highly of
it." For sale by all druggists.

Legal blanks—both English and
Spanish—for sale by the New Mexican
Printing Company.

Orino Laxative Fruit Syrup, the new
Laxative, stimulates, but does not ir-
ritate. It is the best Laxative. Guar-
anteed to your money back. Sold by
The Ireland Pharmacy.

Willard is Growing Fast

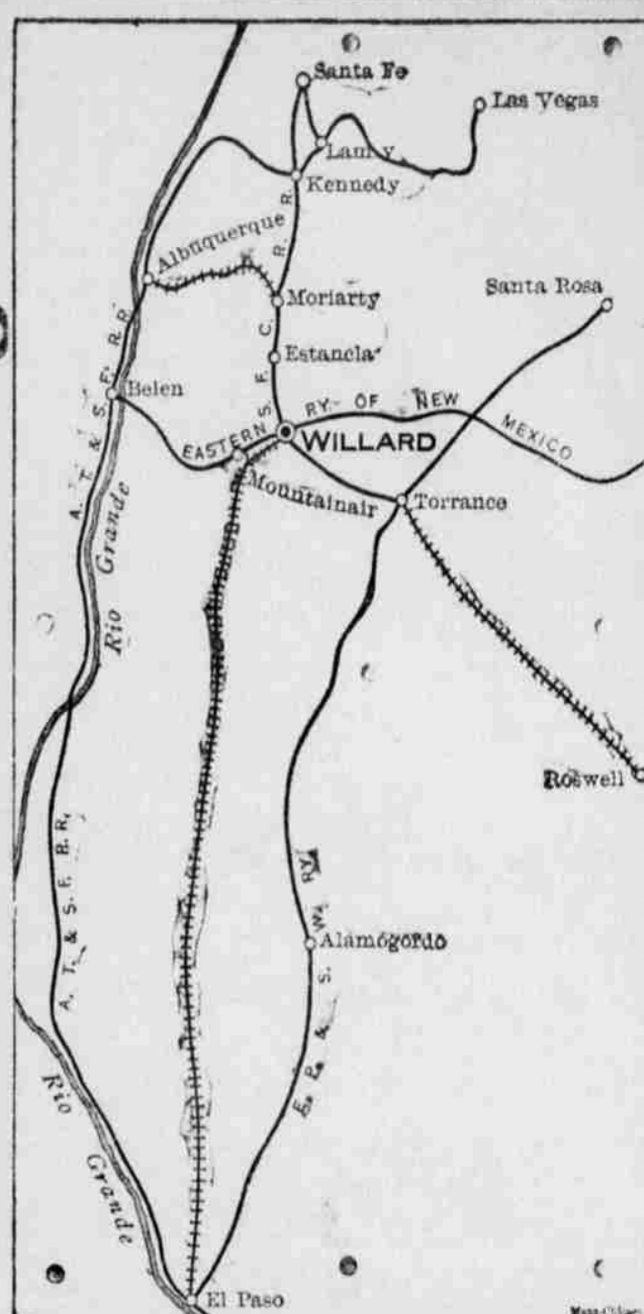

STUDY THE MAP.

The natural point on the New A., T. & S. F. Cut-off for the distribu-
tion of freight, having the advantage of the easy grades and short route
to the East and West, and direct communication will all points in the Ter-
ritory.

Wholesale houses are coming to Willard as soon as the Cut-off is open.
Surrounded by a fine farming country. The purest water in New Mexico.
The geographical center of Torrance County and of New Mexico. The
water point on the great A., T. & S. F. short line through New Mexico.
Willard is a growing town. Willard will make a City. Study the Map.
For information, call on or address

FRANK L. WALRATH, REAL ESTATE.
WILLARD, N. M.

Santa Fe Livery Stable

THEODORE CORRICK Proprietor.

LIVERY, BOARDING AND FEED STABLE

FIRST-CLASS CARRIAGE SERVICE
GOOD SADDLE HORSES
FINE RIGS

'PHONE 132. 120 SAN FRANCISCO ST.

I am Sole Agent in this city for

"SCHWABS"

Celebrated Set Price Suits of
\$10.00 \$15.00 \$20.00 25.00Fit and wear guaranteed. Sole agent for "Crossetts" Men's
Shoes, "Best on Earth." Please call and convince yourself. No
trouble to show goods.

ADOLPH SELIGMAN

Globe-Wernicke



"Elastic" Bookcase

the original and only per-
fect sectional bookcase
made. The doors are non-
binding, dust-proof, oper-
ate on roller bearings, and
positively cannot get out
of order. Bases furnished
with or without drawers.
Call and see them, or
send for catalog No. 105
By the New Mexican
Printing Company, Local
agents. Santa Fe, N. M.

Herewith are some bargains offered
by the New Mexican Printing Com-
pany: Code of Civil Procedure of the
Territory of New Mexico, 1897, sheep
bound, \$1; paper bound, 75c; Mis-
souri Pleading forms, \$5; Missouri
Code Pleadings, \$6; the two for \$10;
Adapted to New Mexico Code, Laws
of New Mexico, 1899, 1901, and 1903,
English and Spanish pamphlet, \$2.25;
full leather, \$3; Sheriff's Flexible
Cover Pocket Docket, single, \$1.25;
two or more books, \$1 each; New Mex-
ico Supreme Courts Reports, Nos. 3
to 10, inclusive \$3.30 each; Compila-
tion Corporation, Laws 75c; Compila-
tion Mining Laws, 50c; Money's Di-
gest of New Mexico Reports, full
sheep, \$6.50; full list school blanks.

The New Mexican Printing Com-
pany will do your job work with neat-
ness and dispatch.

Passed Examination Successfully.
James Donahue, New British, Conn.,
writes: "I tried several kidney re-
medies, and was treated by our best
physician for diabetes, but did not im-
prove until I took Foley's Kidney Cure.
After the second bottle I showed im-
provement and five bottles cured me
completely. I have since passed a
rigid examination for life insurance."
Foley's Kidney Cure cures back-ache
and all forms of kidney and bladder
trouble. For sale by The Ireland
Pharmacy.

The New Mexican Printing Com-
pany is headquarters for engraved
cards de visite in New Mexico. Get
your work done here and you will be
pleased in every particular.

Subscribe for the New Mexican.

1908. 1908.
Happy New Year

The last leaf is torn from the calendar and we will dawn a New Year, 1908, and begin where we left off. But we begin right. There will be no step backward. Within the year, your store has grown in volume and prestige and commands increased respect. In wishing you a

Happy New Year

And thanking you for our growth and prosperity we promise better things, improvements in merchandise, methods and store service.

Our store shall be something better than a place to hand out goods, and take in money.

May the new year be kind, and when time shall harvest 1908, may we all be here and able again to say.

A Happy New Year

I thank the public one by one for the patronage I received from you during the year 1907. I thank you one and all.

NATHAN SALMON.

The largest and the only up-to-date store in Santa Fe.

Wholesale and Retail

SUBSCRIBE FOR THE DAILY NEW MEXICAN.

We Wish You All
A
Happy New Year

We Thank You for
past patronage and
shall endeavor to
serve you better in
1908.

WINTER GROCERY COMPANY.

Southeast Corner Plaza, Santa Fe. Telephone No. 40.

PURE FOOD WHISKEY

Our goods having been bought
in bond--The Pure Food Laws
have not changed any of our
labels.

Phone No. 94. "THE CLUB."

Break up your Cold
With the Famous Cold Tablet

Sold and Guaranteed by
The Ireland Pharmacy

25 CENTS.

Phone 41 Phone 41

PERSONAL MENTION

Jose L. Lopez and mother who visited relatives at Las Vegas over Christmas, returned last night to Santa Fe.

J. P. Gonzales, farmer and sheep raiser at Abiquiu, Rio Arriba county, is a visitor and registered at the Claire.

Mr. and Mrs. Leandro Padilla of Santa Clara, California, are in the city visiting friends. They have rooms at the Normandie.

S. S. McKibbin, government farmer at the Santa Clara pueblo, came to the city last evening on official and personal business.

Rev. Charles E. Lukens of Albuquerque, superintendent of the Children's Home Society of New Mexico, was an arrival today in the Capital.

J. P. Leese, owner of a fruit ranch near Espanola, and a ranger on the Jemez national forest, is in the city on official and personal business.

E. N. Peden, master mechanic of the Santa Fe Central Railway, was in town today in communication with headquarter officials of the road.

Felix Gurule, farmer in the vicinity of Estancia, was among yesterday's arrivals in the city. He came here on business and stopped at the Claire.

George H. Van Stone, manager of the Hughes Mercantile company at Estancia, was a guest today at the Palace hotel. He was here on business.

Peter M. A. Lienau, deputy territorial insurance commissioner, returned today from Albuquerque, where he has been for several days on official business.

Frank Bolton, merchant and fruit grower at Rinconada, Rio Arriba county, looked after business affairs today in the Capital. He was registered at the Claire.

O. H. Kniffon and F. E. Gasson, mining men with headquarters in Denver who are interested in mining properties in south Santa Fe county, reached town last night and are guests at the Claire.

J. Van Houten, general manager of the St. Louis, Rocky Mountain and Pacific Railway, with headquarters at Raton is spending a few days in Las Vegas, visiting his father-in-law, Chris Wiegand.

F. N. Gray, a special agent of the department of agriculture, stationed at Houston, Texas, was in the city yesterday. Mr. Gray is employed in gathering statistical information in the district comprising Texas and New Mexico.

Miss Jessie Perry who has been visiting relatives in this city and at Estancia for several weeks left last night for her home at El Dorado, Kansas. While here she was the guest of her cousin, Miss Avis Brumback, of 115 Cerrillos street.

W. R. Brown, district freight and passenger agent of the Santa Fe Railway at El Paso, was in Albuquerque yesterday looking after affairs connected with the Albuquerque Business Men's proposed excursion to the Pecos valley over the Belen cut-off.

Judge John R. McFie left this morning for Albuquerque to attend a meeting of the committee of the Presbyterian synod of which he is a member which was appointed to select a site for the proposed denominational

A careful wife will always keep supplied with
BALLARD'S SNOW LINIMENT
A Positive Cure For
Rheumatism, Cuts, Old Sores, Sprains, Wounds, Stiff Joints, Corns, Bunions and all ills.

SHE KNOWS.
Mrs. C. H. Runyon, Stanberry, Mo. writes: I have used Snow Liniment and can't say enough for it, for Rheumatism and all pains. It is the most useful medicine to have in the house.

Three Sizes 25c, 50c, \$1.00
Ballard Snow Liniment Co.
ST. LOUIS, MO.,

Sold and Recommended by
FISCHER DRUG STORE.

sanatorium for consumptives in New Mexico.

James S. Duncan, Jr., son of Territorial Oil Inspector James S. Duncan, is an apprentice on the U. S. ship Rainbow, which is now in Chinese waters. His father has just received a letter to this effect from Shanghai. The Rainbow was the United States man-of-war that conveyed Secretary of War Taft from Manila to Vladivostok.

Edward C. Burke, associate secretary of the Territorial Statehood League, will leave on Thursday evening for Washington, D. C., going thither to assist Delegate W. H. Andrews in working for the passage of an enabling act for New Mexico. Mr. Burke will carry with him a grip full of literature pertaining to the resources and conditions generally of the territory.

General Superintendent H. W. Sharp of the western grand division of the Santa Fe Railway with headquarters at La Junta, Colorado, accompanied by his wife and two daughters, arrived in the city yesterday in Mr. Sharp's private car. They took apartments at the Palace hotel. Mr. Sharp is making an inspection of the system and his family is accompanying him on pleasure and to see New Mexico's sights.

(Continued On Page Eight.)

LEGAL BLANKS.

Documento Garantizado, 1-2 plego.1
Title Bond and Lease of Mining property, 1-2 sheet.
Warrant, 1-4 sheet.
Report of the Assessor, full sheet.
Application for Marriage License, Eng., 1-2 sheet.
Application for Marriage License, Spanish, 1-2 sheet.
Missouri Pleading Forms, \$5, postage 17c.
Missouri Code Pleadings, \$6.00. The two for \$10. Adapted to New Mexico Code. Postage 17c.
Laws of New Mexico, 1899, 1901 and 1903; English or Spanish, pamphlet \$2.25; full leather \$3; 1905, English or Spanish, pamphlet, \$2.75; full leather, \$3.50; postage 24c.
Page J. P. Civil Docket, \$2.75. Postage 45c.
240 J. P. Criminal Docket, \$2.75. Postage 45c.
320 Page J. P. Docket, 1-4 Civil, 3-4 Criminal, \$4.00. Postage 55c.
480 Page hand made Journal, \$5.75.
480 Page hand made Ledger, \$6.50.
Money's Digest of New Mexico Reports. Full Sheep \$6.50; Postage 25c.
Auto de Prison, 1-4 pl.
Warranty Deed, 1-2 sheet.
Bond for Leed, 1-2 sheet.
Official Bond, 1-2 sheet.
Bond of Indemnity, 1-2 sheet.
leather 16c; paper 14c.

SUFFERED WITH
ECZEMA 25 YEARS

Limb Peeled and Foot Was Like
Raw Flesh--Had to Use Crutches,
and Doctors Thought Amputation
Necessary -- Montreal Woman
Writes of Cure Seven Years Ago.

BELIEVES LIFE SAVED
BY CUTICURA REMEDIES

"I have been treated by doctors for twenty-five years for a bad case of eczema on my leg. They did their best, but failed to cure it. My doctor had advised me to have my leg cut off, but I said I would try the Cuticura Remedies first. He said, 'Try them if you like, but I do not think they will do any good.' At this time my leg was peeled from the knee, my foot was like a piece of raw flesh, and I had to walk on crutches. I bought a cake of Cuticura Soap, a box of Cuticura Ointment, and a bottle of Cuticura Pills. After the first two treatments the swelling went down, and in two months my leg was cured and the new skin came on. The doctor could not believe his own eyes when he saw that Cuticura had cured me and said that he would use it for his own patients. I used two cakes of Cuticura Soap, three boxes of Ointment, and five bottles of Resolvent, and I have now been cured over seven years, and but for the Cuticura Remedies I might have lost my life. I have lots of grandchildren, and they are frequent users of Cuticura, and I always recommend it to the many people whom my business brings to my house every day. Mrs. Jean-Baptiste Renaud, clairvoyant, 277, Mentana St., Montreal, Que., Feb. 20, 1907."

OPERA HOUSE

A. M. Dettelbach Mgr

Every Evening and Wednesday and Saturday Matinees.

MOVING PICTURES.
"Satan at Play."
"The Monk's Vengeance."
"The Sylvan God."
"The Athletic Dude."

Song--"The Belle of the Ball."

MOVING PICTURES.
"The Enchanted Pond."
"The Cupboard."
"Buying a Donkey."

Change of Programme Monday and Thursday.

Admission 10c
Reserved Seats 20c
Doors open at 7 o'clock; Performances At 7:30 and 8:30 o'clock.

SLEEP FOR BABIES
Rest for Mothers.

Instant relief and refreshing sleep for skin-tortured babies, and rest for tired, fretted mothers, in warm baths with Cuticura Soap and gentle anointings with Cuticura Ointment, the great skin cure, and purifier of emollients.

Cuticura Soap (25c), Cuticura Ointment (50c), and Cuticura Resolvent (50c). (In the form of Chocolate Coated Pills 25c, per box of 60). Sold throughout the world. Foster Drug & Chem. Corp., Sole Free. Cuticura Book on 8th Division.

We extend to our many friends and patrons a
Very Happy
New Year

And wish them a bountiful share of long life and happiness and through the medium of this space, tender our appreciation of all patronage received and hope for a continuance and increase of the same in the future.

Seligman Bros Co

CHARLES WAGNER
Furniture Company.

Iron and Brass Beds, Rattan Goods, Kitchen Cabinets, Book and Corner Stands, wardrobes, desks and imported goods.

EMBALMING AND UNDERTAKING A SPECIALTY.

305-8 San Francisco St Phone 10
Night Oall Phone No 1

When You Want to Buy,
Sell or Exchange

HOUSEHOLD GOODS

Keep Busy Until You Find
D. S. LOWITZKY

Goods Sold on Easy Payments. Large Stock of Picture Moulding.

A Christmas

Remembrance sure to be appreciated can be found at
The Wood-Davis Hardware Store

SADDLES

Buy your wife a Majestic Range

THE LIST TO CHOOSE FROM.

Roller Skates	Crumb Sets
Sweaters	Safety Razor Sets
Dumb Bells, pair	Sleds
Revolvers	Skates
Indian Clubs	Pocket Knives
Fancy Tea and Coffee Pots	Air Guns
Five O'Clock Teas	Boxing Gloves, Set
Chafing Dishes	Exercisers
"1847" Silverware Spoon Sets	Red Wagons
"1847" Silverware Knife and Forks, dozen	Razor Sets
Manicuring Sets	Shaving Sets
Scissor Sets	Playing Cards
Fire Sets	Carvers
Nut Sets	Rifles
Fruit Knives	Shotguns
"Meteor" Coffee Percolators	Hunting Coats
	Watches

Wood-Davis Hardware Co.

To Overhaul Stock and
Slash Prices

EHLE'S

Haberdashery

Will be Closed until Saturday
Morning

Open at 9:30

4 Per Cent on Time Deposits

ON CERTIFICATES OF DEPOSIT AND SAVINGS ACCOUNTS.

Place your account with us NOW,
and when, a little later on, you may
want to borrow money for any pur-
pose whatsoever, you will find us am-
ply able and disposed to accommodate
you on the very best terms and rates
obtainable anywhere.

If you have valuable papers of any
kind, such as deeds, notes, insurance
papers, etc., why not rent one of our
Safety Deposit boxes, where your
papers will be safe in our fire-proof
vault?

**UNITED STATES
BANK & TRUST CO.**
SANTA FE, N. M.

LIVERY STABLE

FINE RIGS, RELIABLE HORSES, SINGLE
BUGGIES, SURRIES, HACKS.

CALL UP 'PHONE NO. 9

When in Need of Anything in the Livery
Line. Drivers Furnished. Rates Right.

CHAS. CLOSSON.



YOU HIT THE RIGHT FEED

when you strike this establishment
we handle nothing but

FIRST-CLASS FLOUR AND FEED.

Those who have dealt with us don't
have to be told how excellent our spe-
cialties are: And those who don't
know our flour and feed are losing
something every day they remain un-
acquainted. If you are one of these
you should give us a trial order at
once.

Sole Agency For
INTERNATIONAL STOCK FOOD.

LEO HERSCH

Wholesale and Retail Dealers in
FLOUR, HAY, GRAIN, POTATOES, SALT AND SEEDS.
THE ONLY EXCLUSIVE GRAIN HOUSE IN SANTA FE, NEW MEX.

**CALL AND SEE FOR YOURSELF
THE FINEST AND FULL LINE OF
CHRISTMAS GOODS**

Diamonds, Watches, Clocks
Jewelry, Silverware, Deco-
rated China, Novelties,
Leather and Leather Ebony
Goods.

S. Spitz MANUFACTURER
JEWELER

MINOR CITY TOPICS

Weather forecast for New
Mexico: Partly cloudy to-
night and Wednesday with
warmer weather tonight.

Don't overlook Ehle's fire sale.
Nathan Salmon in his change of ad-
today wishes all his friends and pa-
trons a happy New Year.

The band will render a concert in
the Plaza tomorrow afternoon, begin-
ning at 2 o'clock, the weather permit-
ting.

The Winter Grocery Company today
in its display ad in the New Mexican
extends its patrons happy greetings
of the season. Read the ad.

Territorial Game Warden William
E. Griffin was able to be at his office
today after being confined to his bed
for several days by an attack of la-
grippe.

If you want good goods cheap, go to
Ehle's fire sale.

Complaint is being made that a
house of prostitution is being allow-
ed to exist on Canon road and it is al-
leged minors are being allowed to fre-
quent the place.

Today marked the last day for
weighing the mails all over the United
States. The weighing was done at
the instigation of the postoffice de-
partment and was for the purpose of
securing important statistics.

Mrs. Myrtle Hughes of Canon City,
Colorado, and George P. Freeman of
Pueblo, Colorado, were married in
Santa Fe this morning. The ceremony
was performed by Justice of the
Peace Jose Ma. Garcia at his office on
Galisteo street.

Santa Fe Lodge No. 460 B. P. O. Elks
will hold "open house" this evening.
The members will entertain their
friends at a smoker which will cul-
minate in a watch party. It is need-
less to say that the New Year will
be appropriately ushered in.

Tomorrow being a legal holiday the
postoffice will observe Sunday hours,
except that in addition to the gener-
al delivery window, the registry win-
dow will be open from 9 to 10 a. m.,
and there will be a collection and a
delivery of mail by carriers in the
forenoon.

If you want to start the new year
right, leave your measure with Ehle
for a new suit.

The New Mexican was in error yes-
terday in stating that Justice of the

**SPECIAL
CHRISTMAS
OFFERING**

Sparrow's Chocolate
1-2 lb. and 1 lb. fancy
boxes

Why Pay Fancy Prices
Save money by buying
Sparrow, none better

Bulk Candies
20-25 and 35c

FANCY LAYER RAISINS
15 to 30c per pound

NUTS
of all kinds
New Mexico Apples

Mexican and Naval Oranges

MALAGA GRAPES

H. S. KAUNE & CO.
'PHONE 26.

WHY DID YOU COME WEST?

To rest, recuperate, hunt, fish, breathe fresh, pure air, see mountain
scenery, get a change, live a new and fascinating life under new conditions,
and get food that needs no pure food law.

That's why you came west!

There is a beautiful little valley that nestles between the highest moun-
tains of the Rockies on the upper Pecos river; ideal altitude, 7,000 feet, and
temperature identical with Santa Fe. Its streams swarm with trout
and the woods and ranges are filled with game large and small. The
ranchers live the life of the west. There are mountain lions, bears, deer
and wolves for the hunter. There are saddle ponies to be had for the
asking, rooms in a big, rambling ranch house with wide verandas, tent
rooms or a cabin if you want it. The days are never dull. You see a
great ranch and the genuine western life. Fresh milk, butter and eggs—
all you can drink and eat. Sleep in blankets at night—fish in your shirt
sleeves during the day. You couldn't spend more than \$9 a week if you
tried. It's the place you are looking for. Accommodations for both men
and women.

Inquire this office or address THE VALLEY RANCH, Pecos, N. M.

CHAS. ILFELD CO.

LARGEST WHOLESALE HOUSE IN NEW MEXICO

Prepared to Fill Small or Large Orders for Anything in
**GROCERIES, HARDWARE, IMPLEMENTS, SADDLERY
CROCKERY, DRY GOODS, NOTIONS, BOOTS,
SHOES, HATS, MILLINERY, CLOTHING**

Compare Our Goods and Prices. We Can Supply you
Quicker and Better Than Far-off Houses. Try Us.

CHAS. ILFELD CO.

ALBUQUERQUE, N. M.

Main Office, LAS VEGAS, N. M.

SANTA ROSA, N. M.

A HAPPY NEW YEAR

During 1908 is my
earnest wish to all my
patrons and friends.

MISS A MUGLER

Peace Jose Ma. Garcia performed the
ceremony which united Jose Martinez
y Blea, a convict at the territorial pen-
itentiary and Miss Piedad Lobato, of
Tierra Amarilla, in marriage. The cere-
mony was performed by Nicolas Sena,
Justice of the peace in precinct No.

Rev. W. R. Dye, pastor of the Church
of the Holy Faith, will officiate at the
wedding this evening of Miss Kather-
ine C. Cross and Frank O. Brown. The
wedding will be a very quiet affair
and will be solemnized at the home
of the bride's parents, Mr. and Mrs.
Grant Rivenburg, on upper Palace ave-
nue. The young couple will reside on
Manhattan avenue.

Probate Clerk George W. Armijo has
issued marriage licenses to the follow-
ing: Miss Piedad Lobato and Jose
Martinez y Blea, both of Tierra Am-
arilla; Miss Myrtle I. Hughes, of Can-
on City, Colorado and George P. Free-
man, of Pueblo; Miss Maria J. Bea
and Epimenio Coriz, both of Chimayo;
Miss Florence Hecker and N. C. Flint,
both of Santa Fe, and Miss Katherine
C. Cross and Frank O. Brown, both of
Santa Fe.

New Year's day will mark the wed-
ding of Miss Florence Hecker and
Nigle C. Flint, the latter being assist-
ant to Territorial Secretary Nathan
Jaffa. The marriage will take place
tomorrow morning and will be witness-
ed only by a few friends of the prin-
cipals. Mr. Flint and his bride will
make their home in apartments at the
Nusbaum residence on Washington
avenue, which have been fitted up for
their occupancy.

(Continued on Page Eight.)

The New Mexican Printing Com-
pany is prepared to furnish cards de-
visite for ladies or gentlemen on
short notice, in first class style at
reasonable prices, either engraved or
printed. Call on the New Mexican
Printing Company

The New Mexican Printing Com-
pany will do your job work with
neatness and dispatch

OPERA HOUSE

Friday, January 3, 1908.

Clarence Bennett's
Superb Scenic Production

**A Royal
Slave**
By Clarence
Bennett
Author of
The Holy City

A Story of the Days "When Knight-
hood Was in Flower in Old Mexico"

Prices Never
Vary... \$1.00, 75c, 50c

Reserved Seats at The Ireland Pharm-
acy.

Useful Presents

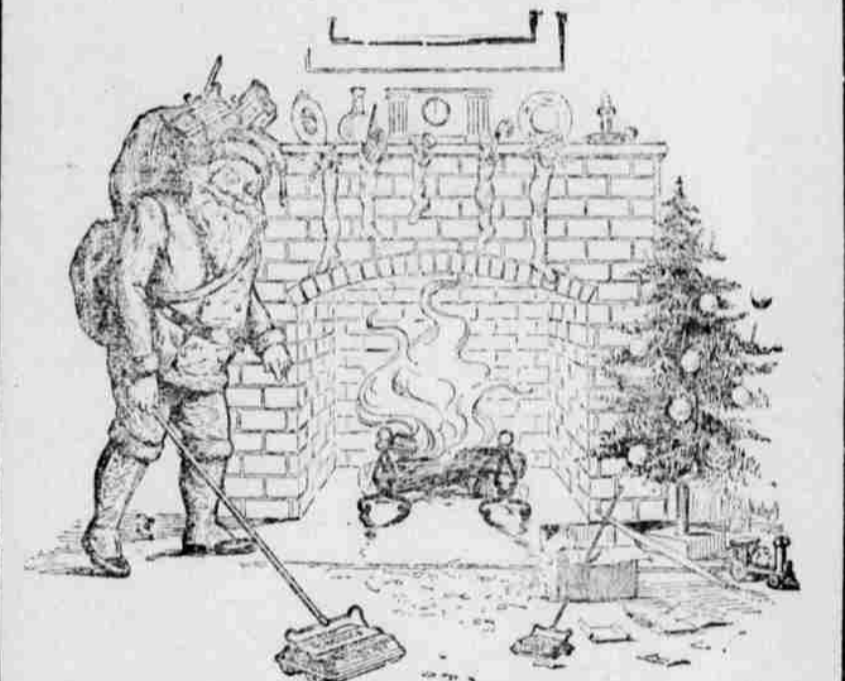

FOR BABY: A new Crib or Drop-Side Iron Bed, a
pretty High Chair or Rocker, a beautiful Mug or Drink-
ing Cup, an excellent pair of Manicure Scissors. **USEFUL
PRESENTS**

FOR THE BOY: A new Sled, Wagon or Velociped,
Wheelbarrow, an Irish Mail Car, or a Coaster, a pair of
Skates, or Rollers, a Pocket Knife, Hamilton or Repeating
Rifle, Cartridge Belt and Hunting or Fishing Outfit,
beautiful Cup and Saucer. **USEFUL PRESENTS.**

FOR THE GIRL: A new Sled or a pair of Skates, a
dainty Pocket Knife or pair of Scissors, a pretty plate or
set of Dishes, beautiful Picture Plates, Reading Lamp,
Chafing Dish or beautiful set of Silverware, new Saddle,
Bridle or Quirt, pretty Writing Desk, Wardrobe, Dresser
or Chiffonier, Rocker or Sewing chair, beautiful Bed,
Couch or Davenport, **USEFUL PRESENTS.**

FOR THE HUSBAND: A set of Tools, Gardening
Outfit, Hunting Outfit and a splendid Shot Gun or Rifle,
Driving Outfit, pretty Runabout, set of Single or Double
harness, Saddle or Bridle, Shaving Set and a money-earn-
ing Safety Razor, good Desk or Pocket Knife, Rocker,
Couch or easy Chair, Dresser, Wardrobe or Chiffonier,
Carving Set, Table Set or beautiful piece of Table Ware,
USEFUL PRESENTS.

FOR THE WIFE: A Dinner Set, or some of our
beautiful Plates, Cups and Saucers, Vases, Bowls, Cream-
ers and Sugars, Sauce and Berry Dishes, Glasses and wa-
ter Pitchers, Baking Dishes, Chafing Dishes, Standard
Silverware, Tableware, Tea or Coffee Pot in Aluminum,
Nickel, Granite, Enamel or Tin, Cooking Stoves, Heaters
and Ranges, Tin and Granite Ware, Furniture, Beds
Mattresses, Springs, Pillows, Shades, Wall Paper, Carpet
Mattresses, Springs, Pillows, Shades. **USEFUL PRE-
SENTS.**

EVERYTHING IN HARDWARE.

Phone No. 83.

Mail Orders Solicited.

BUCK'S Santa Fe Hardware Supply Co.

New Mexico Military Institute.

ROSWELL, NEW MEXICO.

"The West Point of the Southwest."

Army Officer Detailed by War Depart-
ment. Army Inspectors RANK SCHOOL
IN CLASS "A."

Thorough Academic course, preparin-
young men for college or for business life.
Great amount of open air work. Healthiest
location of any Military School in the Union.
Located in the beautiful Pecos Valley—the
garden spot of the West—at an elevation
of 3,700 feet above sea level, sunshine every
day, but little rain or snow during season.

Eleven officers and instructors, all gradu-
ates from standard eastern colleges. Ten
buildings, thoroughly furnished, heated,
lighted and modern in all respects.

REGENTS—E. A. Cahoon, President; W.
G. Hamilton, Vice President; J. Phelps
White, Treasurer; W. M. Atkinson, Secre-
tary, and W. A. Finlay.

For particulars and illustrated catalogue
address,

COL. JAS. W. WILLSON,
Superintendent.

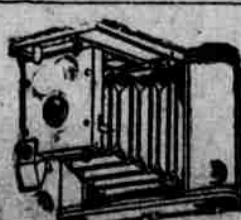

Kodaks and Photo Supplies.

ART PICTURES AND FRAMING

We make a specialty of **DEVELOPING, PRINT-
ING AND ENLARGING.** Mail Orders Given Prompt
Attention. Send for Catalogue.

HOWLAND & DEWEY COMPANY,
610 S. Broadway, Los Angeles, Calif.



Santa Fe Central Rail- way Company

TIME TABLE

Effective Sunday, August 11, 1907.

South Bound		North Bound	
No. 1	Mi.	Stations.	Alt. No. 2
1:40 p.m.	0	Leaves Santa Fe	7:00 a.m.
2:40 p.m.	1	Atchison	8:00 a.m.
3:40 p.m.	2	Atchison	9:00 a.m.
4:40 p.m.	3	Atchison	10:00 a.m.
5:40 p.m.	4	Atchison	11:00 a.m.
6:40 p.m.	5	Atchison	12:00 p.m.
7:40 p.m.	6	Atchison	1:00 p.m.
8:40 p.m.	7	Atchison	2:00 p.m.
9:40 p.m.	8	Atchison	3:00 p.m.
10:40 p.m.	9	Atchison	4:00 p.m.
11:40 p.m.	10	Atchison	5:00 p.m.
12:40 a.m.	11	Atchison	6:00 p.m.
1:40 a.m.	12	Atchison	7:00 p.m.
2:40 a.m.	13	Atchison	8:00 p.m.
3:40 a.m.	14	Atchison	9:00 p.m.
4:40 a.m.	15	Atchison	10:00 p.m.
5:40 a.m.	16	Atchison	11:00 p.m.
6:40 a.m.	17	Atchison	12:00 a.m.
7:40 a.m.	18	Atchison	1:00 a.m.
8:40 a.m.	19	Atchison	2:00 a.m.
9:40 a.m.	20	Atchison	3:00 a.m.
10:40 a.m.	21	Atchison	4:00 a.m.
11:40 a.m.	22	Atchison	5:00 a.m.
12:40 p.m.	23	Atchison	6:00 a.m.
1:40 p.m.	24	Atchison	7:00 a.m.
2:40 p.m.	25	Atchison	8:00 a.m.
3:40 p.m.	26	Atchison	9:00 a.m.
4:40 p.m.	27	Atchison	10:00 a.m.
5:40 p.m.	28	Atchison	11:00 a.m.
6:40 p.m.	29	Atchison	12:00 p.m.
7:40 p.m.	30	Atchison	1:00 p.m.
8:40 p.m.	31	Atchison	2:00 p.m.
9:40 p.m.	32	Atchison	3:00 p.m.
10:40 p.m.	33	Atchison	4:00 p.m.
11:40 p.m.	34	Atchison	5:00 p.m.
12:40 a.m.	35	Atchison	6:00 p.m.
1:40 a.m.	36	Atchison	7:00 p.m.
2:40 a.m.	37	Atchison	8:00 p.m.
3:40 a.m.	38	Atchison	9:00 p.m.
4:40 a.m.	39	Atchison	10:00 p.m.
5:40 a.m.	40	Atchison	11:00 p.m.
6:40 a.m.	41	Atchison	12:00 a.m.
7:40 a.m.	42	Atchison	1:00 a.m.
8:40 a.m.	43	Atchison	2:00 a.m.
9:40 a.m.	44	Atchison	3:00 a.m.
10:40 a.m.	45	Atchison	4:00 a.m.
11:40 a.m.	46	Atchison	5:00 a.m.
12:40 p.m.	47	Atchison	6:00 a.m.
1:40 p.m.	48	Atchison	7:00 a.m.
2:40 p.m.	49	Atchison	8:00 a.m.
3:40 p.m.	50	Atchison	9:00 a.m.
4:40 p.m.	51	Atchison	10:00 a.m.
5:40 p.m.	52	Atchison	11:00 a.m.
6:40 p.m.	53	Atchison	12:00 p.m.
7:40 p.m.	54	Atchison	1:00 p.m.
8:40 p.m.	55	Atchison	2:00 p.m.
9:40 p.m.	56	Atchison	3:00 p.m.
10:40 p.m.	57	Atchison	4:00 p.m.
11:40 p.m.	58	Atchison	5:00 p.m.
12:40 a.m.	59	Atchison	6:00 p.m.
1:40 a.m.	60	Atchison	7:00 p.m.
2:40 a.m.	61	Atchison	8:00 p.m.
3:40 a.m.	62	Atchison	9:00 p.m.
4:40 a.m.	63	Atchison	10:00 p.m.
5:40 a.m.	64	Atchison	11:00 p.m.
6:40 a.m.	65	Atchison	12:00 a.m.
7:40 a.m.	66	Atchison	1:00 a.m.
8:40 a.m.	67	Atchison	2:00 a.m.
9:40 a.m.	68	Atchison	3:00 a.m.
10:40 a.m.	69	Atchison	4:00 a.m.
11:40 a.m.	70	Atchison	5:00 a.m.
12:40 p.m.	71	Atchison	6:00 a.m.
1:40 p.m.	72	Atchison	7:00 a.m.
2:40 p.m.	73	Atchison	8:00 a.m.
3:40 p.m.	74	Atchison	9:00 a.m.
4:40 p.m.	75	Atchison	10:00 a.m.
5:40 p.m.	76	Atchison	11:00 a.m.
6:40 p.m.	77	Atchison	12:00 p.m.
7:40 p.m.	78	Atchison	1:00 p.m.
8:40 p.m.	79	Atchison	2:00 p.m.
9:40 p.m.	80	Atchison	3:00 p.m.
10:40 p.m.	81	Atchison	4:00 p.m.
11:40 p.m.	82	Atchison	5:00 p.m.
12:40 a.m.	83	Atchison	6:00 p.m.
1:40 a.m.	84	Atchison	7:00 p.m.
2:40 a.m.	85	Atchison	8:00 p.m.
3:40 a.m.	86	Atchison	9:00 p.m.
4:40 a.m.	87	Atchison	10:00 p.m.
5:40 a.m.	88	Atchison	11:00 p.m.
6:40 a.m.	89	Atchison	12:00 a.m.
7:40 a.m.	90	Atchison	1:00 a.m.
8:40 a.m.	91	Atchison	2:00 a.m.
9:40 a.m.	92	Atchison	3:00 a.m.
10:40 a.m.	93	Atchison	4:00 a.m.
11:40 a.m.	94	Atchison	5:00 a.m.
12:40 p.m.	95	Atchison	6:00 a.m.
1:40 p.m.	96	Atchison	7:00 a.m.
2:40 p.m.	97	Atchison	8:00 a.m.
3:40 p.m.	98	Atchison	9:00 a.m.
4:40 p.m.	99	Atchison	10:00 a.m.
5:40 p.m.	100	Atchison	11:00 a.m.
6:40 p.m.	101	Atchison	12:00 p.m.
7:40 p.m.	102	Atchison	1:00 p.m.
8:40 p.m.	103	Atchison	2:00 p.m.
9:40 p.m.	104	Atchison	3:00 p.m.
10:40 p.m.	105	Atchison	4:00 p.m.
11:40 p.m.	106	Atchison	5:00 p.m.
12:40 a.m.	107	Atchison	6:00 p.m.
1:40 a.m.	108	Atchison	7:00 p.m.
2:40 a.m.	109	Atchison	8:00 p.m.
3:40 a.m.	110	Atchison	9:00 p.m.
4:40 a.m.	111	Atchison	10:00 p.m.
5:40 a.m.	112	Atchison	11:00 p.m.
6:40 a.m.	113	Atchison	12:00 a.m.
7:40 a.m.	114	Atchison	1:00 a.m.
8:40 a.m.	115	Atchison	2:00 a.m.
9:40 a.m.	116	Atchison	3:00 a.m.
10:40 a.m.	117	Atchison	4:00 a.m.
11:40 a.m.	118	Atchison	5:00 a.m.
12:40 p.m.	119	Atchison	6:00 a.m.
1:40 p.m.	120	Atchison	7:00 a.m.
2:40 p.m.	121	Atchison	8:00 a.m.
3:40 p.m.	122	Atchison	9:00 a.m.
4:40 p.m.	123	Atchison	10:00 a.m.
5:40 p.m.	124	Atchison	11:00 a.m.
6:40 p.m.	125	Atchison	12:00 p.m.
7:40 p.m.	126	Atchison	1:00 p.m.
8:40 p.m.	127	Atchison	2:00 p.m.
9:40 p.m.	128	Atchison	3:00 p.m.
10:40 p.m.	129	Atchison	4:00 p.m.
11:40 p.m.	130	Atchison	5:00 p.m.
12:40 a.m.	131	Atchison	6:00 p.m.
1:40 a.m.	132	Atchison	7:00 p.m.
2:40 a.m.	133	Atchison	8:00 p.m.
3:40 a.m.	134	Atchison	9:00 p.m.
4:40 a.m.	135	Atchison	10:00 p.m.
5:40 a.m.	136	Atchison	11:00 p.m.
6:40 a.m.	137	Atchison	12:00 a.m.
7:40 a.m.	138	Atchison	1:00 a.m.
8:40 a.m.	139	Atchison	2:00 a.m.
9:40 a.m.	140	Atchison	3:00 a.m.
10:40 a.m.	141	Atchison	4:00 a.m.
11:40 a.m.	142	Atchison	5:00 a.m.
12:40 p.m.	143	Atchison	6:00 a.m.
1:40 p.m.	144	Atchison	7:00 a.m.
2:40 p.m.	145	Atchison	8:00 a.m.
3:40 p.m.	146	Atchison	9:00 a.m.
4:40 p.m.	147	Atchison	10:00 a.m.
5:40 p.m.	148	Atchison	11:00 a.m.
6:40 p.m.	149	Atchison	12:00 p.m.
7:40 p.m.	150	Atchison	1:00 p.m.
8:40 p.m.	151	Atchison	2:00 p.m.
9:40 p.m.	152	Atchison	3:00 p.m.
10:40 p.m.	153	Atchison	4:00 p.m.
11:40 p.m.	154	Atchison	5:00 p.m.
12:40 a.m.	155	Atchison	6:00 p.m.
1:40 a.m.	156	Atchison	7:00 p.m.
2:40 a.m.	157	Atchison	8:00 p.m.
3:40 a.m.	158	Atchison	9:00 p.m.
4:40 a.m.	159	Atchison	10:00 p.m.
5:40 a.m.	160	Atchison	11:00 p.m.
6:40 a.m.	161	Atchison	12:00 a.m.
7:40 a.m.	162	Atchison	1:00 a.m.
8:40 a.m.	163	Atchison	2:00 a.m.
9:40 a.m.	164	Atchison	3:00 a.m.
10:40 a.m.	165	Atchison	4:00 a.m.
11:40 a.m.	166	Atchison	5:00 a.m.
12:40 p.m.	167	Atchison	6:00 a.m.
1:40 p.m.	168	Atchison	7:00 a.m.
2:40 p.m.	169	Atchison	8:00 a.m.
3:40 p.m.	170	Atchison	9:00 a.m.
4:40 p.m.	171	Atchison	10:00 a.m.
5:40 p.m.	172	Atchison	11:00 a.m.
6:40 p.m.	173	Atchison	12:00 p.m.
7:40 p.m.	174	Atchison	1:00 p.m.
8:40 p.m.	175	Atchison	2:00 p.m.
9:40 p.m.	176	Atchison	3:00 p.m.
10:40 p.m.	177	Atchison	4:00 p.m.
11:40 p.m.	178	Atchison	5:00 p.m.
12:40 a.m.	179	Atchison	6:00 p.m.
1:40 a.m.	180	Atchison	7:00 p.m.
2:40 a.m.	181	Atchison	8:00 p.m.
3:40 a.m.	182	Atchison	9:00 p.m.
4:40 a.m.	183	Atchison	10:00 p.m.
5:40 a.m.	184	Atchison	11:00 p.m.
6:40 a.m.	185	Atchison	12:00 a.m.
7:40 a.m.	186	Atchison	1:00 a.m.
8:40 a.m.	187	Atchison	2:00 a.m.
9:40 a.m.	188	Atchison	3:00 a.m.
10:40 a.m.	189	Atchison	4:00 a.m.
11:40 a.m.	190	Atchison	5:00 a.m.
12:40 p.m.	191	Atchison	6:00 p.m.
1:40 p.m.	192	Atchison	7:00 p.m.
2:40 p.m.	193	Atchison	8:00 p.m.
3:40 p.m.	194	Atchison	9:00 p.m.
4:40 p.m.	195	Atchison	10:00 p.m.
5:40 p.m.	196	Atchison	11:00 p.m.
6:40 p.m.	197	Atchison	12:00 a.m.
7:40 p.m.	198	Atchison	1:00 a.m.
8:40 p.m.	199	Atchison	2:00 a.m.
9:40 p.m.	200	Atchison	3:00 a.m.

Freight, Passenger and Steamship business.

Pullman berths secured by wire. Connections: At Santa Fe, with Denver & Rio Grande Railroad, and Atchison, Topeka & Santa Fe Railway. At Kennedy, with Atchison, Topeka & Santa Fe Railway. At Torrance with El Paso & Southwestern System.

S. B. GRIMSHAW,
General Freight and Passenger Agent.

St. Louis Rocky Mt. & Pacific Railway Co.

PASSENGER SCHEDULE



In Effect September 1, 1907.

No. 31 Monday Friday	Auto Car Daily Ex. Sun.	No. 1 Daily	Miles from Raton	STATIONS	No. 2 Daily	Auto Car Daily Ex. Sun.	No. 30 Monday Friday
1:00 a.m.	4:00 p.m.	0	Leaves	RATON, N. M.	12:15 p.m.	4:25 p.m.	4:25 p.m.
2:30 a.m.	4:23 p.m.	7	Arrives	CLIFTON HOUSE	11:57 a.m.	6:05 p.m.	6:05 p.m.
4:00 a.m.	4:43 p.m.	13	Arrives	PRESTON	11:40 a.m.	5:45 p.m.	5:45 p.m.
5:30 a.m.	5:00 p.m.	20	Arrives	ROCKY MOUNTAIN	11:20 a.m.	5:20 p.m.	5:20 p.m.
7:00 a.m.	5:10 p.m.	23	Arrives	KOHLER	11:10 a.m.	5:10 p.m.	5:10 p.m.
8:30 a.m.	5:20 p.m.	26	Arrives	VERMEJO	10:55 a.m.	4:55 p.m.	4:55 p.m.
10:00 a.m.	5:35 p.m.	33	Arrives	CERROSOSO	10:45 a.m.	4:45 p.m.	4:45 p.m.
11:30 a.m.	5:50 p.m.	41	Arrives	CIMARRON	10:35 a.m.	4:35 p.m.	4:35 p.m.
1:00 p.m.	6:00 p.m.	47	Arrives	CLIFTON HOUSE	10:25 p.m.	4:25 p.m.	4:25 p.m.
2:30 p.m.	6:15 a.m.	60	Arrives	RATON, N. M.	10:10 p.m.	4:10 p.m.	4:10 p.m.

Connects with El Paso & Southwestern Ry. train 124, arriving in Dawson, N. M., at 6:10 p.m.
Connects with El Paso & Southwestern Ry. train 125, leaving Dawson, N. M., at 10:35 a.m.
Stage for Van Houten, N. M., meets trains at Preston, N. M.
Connects with Stage to and from Taos and Elizabethtown, N. M.
Track connection with A. T. & S. F. Ry., at Raton and Preston, with C. & S. Ry. at Des Moines, and E. P. & S. W. Ry. at Vermejo, N. M.
Cimarron, N. M., is depot for following stations in N. M.: Conte, Ponil Park, Rayado and Red Lakes, Uta Park, N. M., is depot for following stations in N. M.: Arroyo Seco, Aurora, Baldy, Black Lakes, Cerro, Elizabethtown, Lobo, Questa, Rancho de Taos, Red River City, Taos, Twining and Valdez.
J. DEDMAN, Superintendent, RATON, N. M.
J. VAN HOUTEN, Vice Pres. and Gen. Mgr., RATON, N. M.
W. A. GORMAN, Gen. Passenger Agt., RATON, N. M.

ONLY PERFECT RESULTS ARE OBTAINED.
COLUMBIA GRAPHOPHONES AND COLUMBIA RECORDS.

Our Cylinder Records Fit Any Cylinder Machine

X. P. Cylinder Records 25 cents each. \$3.00 per dozen.
HALF FOOT CYLINDER RECORDS 50c Each.
\$5.00 Per Dozen
Cylinder Machines.
Range in Price from \$7.50 to \$125.00



OUR DISC RECORDS FIT ANY DISC MA- CHINE

10-inch Disc Records 60 cents each. \$7.20 per Dozen.
12-inch Disc Records \$1 each.
\$10 per Dozen.
Disc Machines range in price from \$12.50 to \$100.00.

ALL MACHINES GUARANTEED.
IT WILL PAY YOU TO INVESTIGATE OUR EASY PAYMENT PLAN.
COLUMBIA PHONOGRAPH CO.
605-507 16th Street, Denver, Colo. Mail Order Departments.

Trial Catarrh treatments are being mailed out free, on request, by Dr. Shoop, Racine, Wis. These tests are proving to the people—without a penny's cost—the great value of this scientific prescription known to druggists everywhere as Dr. Shoop's Catarrh Remedy. Sold by all dealers.

U. S. Court House, Etc., Santa Fe, N. M.
Office of Custodian U. S. Court House Building, 107, SEATED PROPOSALS will be received at this office—until 1:30 o'clock, on 10 day of January 1908 and then opened, for a toilet room for women and non-conducting covering for heating pipes at the U. S. Court House, etc., Santa Fe, N. M. In accordance with drawing and specification, copies of which may be had at this office. H. P. BARDISH, Custodian Court House Building.

Danger in Asking Advice.
When you have a cough or cold do not ask someone what is good for it, as there is danger of taking some unknown preparation. Foley's Honey and Tar cures coughs, colds and prevents pneumonia. The genuine is in a yellow package. Refuse substitutes. For sale by the Ireland Pharmacy.

Every Woman
is interested and should know about the wonderful
MARVEL Whirling Spray
The new
Best—on command—It cleanses
instantly.
Ask your druggist for it.
If he cannot supply the
MARVEL, accept no
other, but send stamp for
illustrated book—It gives
full particulars and directions
how to use it. MARVEL
is East 3rd Street, NEW YORK.

The New Mexican Printing Company has prepared civil and criminal dockets especially for the use of justices of the peace. They are especially ruled, with printed headings, in either Spanish or English, made of good record paper, strongly and durably bound with leather back and covers and canvas sides, have full index in front and the fees of justices of the peace and constables printed in full on the first page. The pages are 10 1/2x6 inches. These books are made up in civil and criminal dockets, separate, of 32 pages each, or with both civil and criminal bound in one book, 80 pages civil and 320 pages criminal. To introduce them they are offered at the following prices:
Civil or criminal \$2.75
Combined civil and criminal .. \$4.00
For 45 cents additional for a single docket, or 55 cents additional for a combination docket, they will be sent by mail or prepaid express. Cash in full must accompany order. State plainly whether English or Spanish printed heading is wanted.
The New Mexican Printing Company will do your job with neatness and dispatch.

COME TO BELEN, N. M., Future Railroad Metropolis of New Mexico. Located on Belen Cut-off of Santa Fe R'y.

Belen is 31 miles south of Albuquerque, N. M., at the junction of the Main Line of the Santa Fe System—leading East and West from Chicago, Kansas City, Galveston and points East to San Francisco, Los Angeles, El Paso and Old Mexico.

1,000 business and residence lots, also 25x145 feet laid out with broad 80 and 70-foot streets, with alleys 20 feet wide, with beautiful lake and public park and grand old shade trees; public school house, costing \$16,000; churches; large mercantile establishments; the Belen Patent Roller Mill, capacity 150 barrels daily; large winery; three hotels, Commercial Club; a population of 1,500 people; several restaurants, etc. Belen is the largest shipping point for wood, flour, wheat, wine, beans and hay in Central New Mexico. Its importance as a great commercial railroad city in the near future cannot be estimated.

The Belen Town and Improvement Company are owners of the BELEN TOWNSITE

JOHN BECKER, President.
WM. M. BERGER, Secretary.

ALL FAST LIMITED EXPRESS, MAIL AND FREIGHT TRAINS OF THE SANTA FE WILL GO OVER THE MAIN LINE THROUGH TO BELEN, EAST AND WEST, NORTH AND SOUTH.

The lots offered are in the center of the city, well graded (many of them improved by cultivation); no sand or gravel. We need a first-class bakery, tailor shop, shoe house, jeweler, plumbing shop, planing mill, coal and wood yard, drug store, harness shop etc. etc.; also a first-class modern hotel.

Our prices of lots are low and terms on easy payments; title perfect; warranty deeds. One-third purchase money, cash. Two-thirds may remain on note, with mortgage as security, for one year, with 8 per cent interest thereon.

Apply at once for map and prices if you wish to secure the choicest lots.

The Belen Town and Improvement Company

MATERIAL PROGRESS OF NEW MEXICO PAST, PRESENT AND PROSPECTIVE

(Continued From Page One.)

ed, upon which there are nine billion tons of workable coal as far as determined. In copper mining, the year opened very favorably. The mines and smelter at San Pedro, idle for years, resumed, only to be closed down in the fall. The Comanche Mining and Smelting Company at Silver City, at Pinos Altos and the Burro mountains in Grant county, was especially aggressive and was pushing development work upon a large scale while its smelter at Silver City was running to its full capacity. But this month, the company went into the hands of a receiver. Thus also, there is a falling off in the zinc production at Magdalena and Kelly, while the gold production of Colfax county has almost ceased. Nevertheless, the Territory during the year produced \$300,000 worth of copper and almost a million dollars worth of zinc and the production was only a fraction of what the Territory formerly produced and what it is capable of producing. The value of the Territory's minerals, it can be estimated, is about 10 per cent of the value of the Territory's land. It can be estimated, also, that the Territory's minerals are worth about 10 per cent of the value of the Territory's land. It can be estimated, also, that the Territory's minerals are worth about 10 per cent of the value of the Territory's land.

Manufacturing.
The establishment of manufacturing industries in New Mexico is not progressing as rapidly as had been hoped and had been predicted, although the Territory possesses an abundance of raw material, of low priced labor, of unused water power, of profitable home markets, of fuel and other advantages which make a manufacturing community yet outside of railroad shops, lumber mills and wool scouring mills, and several branches of native handicrafts, such as the manufacture of filigree jewelry, basket making and blanket weaving, but few manufacturing industries have been established. One of the most promising industries is that of the manufacture of cement and plants have been built at Ancho, Lincoln county, and Acme, Chaves county.

Scientific analysis has proven again and again that New Mexico produces the purest sugar beets, rich in saccharine matter and giving the greatest yield per acre, yet, New Mexico is without any beet sugar factory. Outside of the woolen mill at Albuquerque it has no mills to utilize the 20,000,000 pounds of wool it produces annually not to speak of Mohair produced by its high quarter million of Angora goats. Nor has it large tanneries, nor blast furnaces, nor any of the many other industries that seem to be especially adapted to the country and its raw products.

Railroads.
On December 15, the first passenger train on a regular schedule made its trip over the Eastern Railway of New Mexico or Belen cut-off of the Santa Fe system, extending from Texico on the Texas border, to Rio Puerco, west of the Rio Grande, there connecting with the Santa Fe Pacific, opening a new country, so to speak, to development and growth. Many busy towns have sprung into existence along this line over two hundred miles

long, and it will be part of the transcontinental line of the Santa Fe System. The St. Louis, Rocky Mountain and Pacific Railway has been completed from Des Moines on the Colorado and Southern in eastern New Mexico to Ute Creek near Cimarron in western Colfax county, and plans have been filed for an extension across the Sangre de Cristo range into Taos. The El Paso and Southwestern has leased for a long term of years from the Rock Island System the line from Santa Rosa to Tucumcari, to give it a haul entirely over its own lines from the Dawson coal fields it owns to El Paso, Texas, and Bisbee, Arizona. The owners of this line, as well as several of its attorney and employees were indicted in Federal court this year for alleged conspiracy to defraud the United States out of coal lands in San Juan county, and although at the most guilty of a technical violation, and in fact, it is very doubtful if of that, yet, the indictments have effectively caused the company to abandon its plans to build to the coal fields in San Juan county. The Comanche Mining and Smelting company completed a narrow gauge line from Silver City to the mining camp of Pinos Altos and surveyed a line to the mining camps in the Burro mountains but pending financial readjustment, the building of the latter line is held in abeyance. A permanent survey has been run by the Pecos Copper Company from Pecos on the Santa Fe System to Cowles on the upper Pecos, opening up the finest summer resort section in the Southwest. New Mexico therefore opens the New Year without any actual railroad construction in progress and with no very large project in shape for immediate building operations. However, the Territory is now fairly well gridironed by its 3,500 miles of railroad and there are pending feasible projects to build 2,500 miles more of railroad although it will depend upon a general resumption of railroad building throughout the United States when work on these projects will be pushed. A characteristic feature has been the success of a 116 mile automobile passenger mail line from Torrance on the Santa Fe Central and Rock Island railroads to Roswell, on the Pecos Valley and Northeastern Railway, and the establishment of a similar 100 mile automobile line from Albuquerque to Estancia on the Santa Fe Central Railway.

Civic Progress.
On New Year's day, 1908, legalized gambling will pass out of existence in New Mexico, and the commonwealth has thus rid itself of the last reproach that could justly be urged against it. The anti-gambling law is rigid and indications are that the courts and their officers will strictly enforce it, just as strictly as they have begun to enforce the Sunday closing law. According to an opinion of the attorney general just given, the law also prohibits the operation of slot machines.

Many new school houses on modern plans have been built during the past year in the rural districts and the compulsory education law is being more generally enforced. The school districts, owing to territorial and federal aid are in better financial condition than ever before, school terms longer and teachers better paid. The school census taken this fall showed a school population of 84,984, which seems to agree with the estimate that New Mexico has almost 400,000 population.

The higher institutions of learning had a better attendance than ever before and are doing work along original lines, especially at the New Mexico College of Agriculture and Mechanic Arts at Mesilla Park, the New Mexico Military Institute at Roswell, and at the University of New Mexico at Albuquerque.

The Reform School at El Rito is being completed. At Santa Fe, the Presbyterian Home Mission Board will op-

en in January, the Mary E. James Mission School for Boys, a school to give native youth a manual training. The building erected for this purpose this year cost \$50,000 and is to be the nucleus for a much larger institution. At the United States Indian Industrial School at Santa Fe and at Albuquerque, and at several other educational institutions, fine new buildings have been erected during the year. At Santa Fe, the Woman's Board of Trade has completed a beautiful public library built in Mission style and which will be thrown open to the public next month.

Political Events.
The year 1907 has been one of remarkable political changes. Two governors and one acting governor, four attorney generals, three superintendents of the territorial penitentiary, two U. S. district attorneys, two territorial secretaries, etc., fell to the lot of New Mexico in less than twelve months. The legislature which met in the beginning of the year was in almost continual dead-lock with the executive on account of the position taken by Governor Hagerman against the leaders of the Republican organization and upon vital public questions, although it finally succeeded in passing a stringent anti-gambling law and some other legislation of great benefit to the territory. It was instrumental through resolutions passed by it, in condemning the part taken by Governor Hagerman in the transfer of certain territorial timber lands in the Manzano mountains to the Pennsylvania Development company after the deal had been held up by the territorial land commissioner and the Department of the Interior, in starting a thorough investigation of all the transfers of territorial timber lands that had been made to date. In consequence, also, Governor Hagerman was asked for his resignation by President Roosevelt and complied. A bitter, though useless fight was waged to retain him. Soon afterward, Acting Governor Reynolds found it necessary to remove Arthur Treloar, from the superintendency of the penitentiary on account of cruelty to the inmates of the institution and general mismanagement. The charges made against his predecessor, Hon. H. O. Bursum by Governor Hagerman, were at the time found to be groundless after a searching investigation and audit by Traveling Auditor Charles V. Safford, whose finding was later sustained in the Court for the Third district, Judge Frank W. Parker, presiding. The appointment of Governor George Curry, who had won laurels in the Philippines in the pacification of three provinces after all his predecessors had failed, was acclaimed with delight throughout the Territory and the course of events since then has abundantly justified this feeling.

Federal investigation of the transfer by the Territory of almost 70,000 acres of timber lands to various corporations and individuals, brought to the Territory two assistant attorney generals of the United States and a large number of special agents of the Departments of the Interior and of Justice, their presence for a time adding to the political turmoil. Although the investigations are not quite completed, it is probable that the lands thus transferred by the Territory will be deemed back to it, while the coming legislative assembly will be asked to reimburse the buyers, who were guilty merely of technical violations to which the Department of the Interior had apparently given its tacit assent. Territorial Secretary James Wallace Reynolds, succeeded Governor Hagerman as acting governor, until the arrival of Captain George Curry from the Philippines who was inaugurated in August. Soon after, Territorial Secretary Reynolds made way for Nathan Jaffa of Roswell, who was appointed by President Roosevelt to be Secretary of New Mexico. Governor George Curry has succeeded in bringing harmony to the

WANTS

FOR SALE.—Typewriter, cash or installment, or for rent. J. B. Sloan.

FOR RENT.—Two furnished rooms with modern conveniences. Apply this office.

WANTED.—Positions by two young ladies as stenographer or office assistant. Over 8 years' experience. At present employed. State requirements and salary paid. Address "H," 223 W. Third street, Oklahoma City, Oklahoma.

WANTED.—For U. S. Army, able-bodied, unmarried men, between ages of 18 and 35; citizens of United States, of good character and temperate habits, who can speak, read and write English. For information apply to recruiting officer, Laughlin Block, Santa Fe, New Mexico.

Territory, especially by inaugurating a vigorous campaign for statehood in which all parties and factions have united. United States Attorney W. H. H. Llewellyn, a Rough Rider, was promoted to an assistant attorney general and was this month succeeded by David J. Leahy, also a Rough Rider, and Surveyor General Morgan O. Llewellyn has tendered his resignation to take effect next month. At the beginning of the year, Captain W. C. Reid of Roswell, was attorney general. He was succeeded by Colonel George W. Prichard, shortly after the Hagerman resignation. Colonel Prichard was succeeded by Captain A. B. Fall of Three Rivers, who resigned a few weeks ago. J. M. Hervey of Roswell has been appointed to the place. Similar changes took place in other offices and upon official boards. Both parties are preparing for an active campaign next year, although at this writing there seems to be no doubt about the re-election of Delegate to Congress W. H. Andrews, who is doing magnificent work at the National Capital on behalf of his constituents, even his enemies recognizing that he is the most successful representative that New Mexico ever had in Congress.

Strikes, Deaths, Floods.
The year 1907 has been notable for the absence of floods, and for climatic conditions very favorable to crops except orchard crops, a late frost in the spring having destroyed all fruit except in the northwestern corner of New Mexico, where a fair yield was had and was sold at very profitable figures. There were, as usual, no labor troubles or extensive strikes and no great calamities of any kind during the year. But few people of territorial fame died in 1907. The death record included Carl A. Dalles of Willard, for four terms a member of the legislature and for one term speaker of the House, and Christobal Sanchez, of Ocate, for several terms, a native Republican leader of the Legislative Assembly.

Prospects.
The rapid growth in population and wealth; the even more rapid advancement along lines of progress, civic, educational, and moral, indicate that New Mexico, whether admitted to statehood or not, will by the census year have passed the half million mark in population and will occupy an enviable position as a great commonwealth, with every advantage of history, great resources and a loyal and progressive citizenship. But should statehood be granted, there will be such phenomenal growth as to surpass even that of Oklahoma, which has justly astonished the nation during the past five years.

DeWitt's Little Early Riser Pills are sold by The Ireland Pharmacy.

Wells Fargo & Company Express General Express Forwarders

TO
All Parts of the World.
Save Money and Inconvenience by Purchasing Wells Fargo DOMESTIC MONEY ORDERS, TRAVELERS' MONEY ORDERS, FOREIGN MONEY ORDERS. Payable Throughout the United States, Canada, Mexico and all Foreign Countries. REMITTANCES SENT BY TELEGRAPH. J. D. BARNES, Agent

Roswell Automobile Co.
Mail and Passenger Line between Roswell, N. M., and Torrance, N. M., daily, Sunday included, connection with all trains on the Rock Island and Santa Fe Central Railways. Leave Roswell at 1 p. m. Leave Torrance on arrival of Rock Island train, due at 2 a. m. Running time between the two points five hours, meals furnished at Camp Needmore, free of charge. Excursion parties accommodated by notifying the company two days in advance. Agents for the Buick Automobiles, one of the best known and best Machines for all purposes on the market. Two of the best known and best machines for all purposes on the market. Address all communications and inquiries to the

Rubber Stamps

WHEN YOU FIND YOURSELF WRITING THE SAME THING FREQUENTLY IN THE COURSE OF YOUR BUSINESS, REMEMBER A RUBBER STAMP WILL SAVE YOU A GREAT DEAL OF TIME. BUSY PEOPLE ARE USING RUBBER STAMPS MORE NOW THAN EVER BEFORE BECAUSE THEY SAVE TIME, AND TIME IS MONEY THESE DAYS

PRICE-LIST
One-line Stamp, not over 2 1/2 inches long.....15c
Each additional line on same stamp, 10c.
One-line Stamp, over 2 1/2 and not over 3 1/2 inches long...20c
Each additional line on same stamp, 15c.
One-line Stamp, over 3 1/2 and not over 5 inches long...25c
Each additional line on same stamp, 20c.
One-line Stamp, over 5 inches long, per inch.....35c
Each additional line, same price.
(Curved lines on Stamp count as two lines.)
Borders of all shapes, under 3 inches long way, 25c extra.
Larger sizes at proportionate prices.
Where type used is over one-half inch in size, we charge for one line for each one-half inch or fraction.
DATES, ETC.
Local Dater—any town and date for ten years.....\$1.00
Ledger Dater—month, day and year in 1/4-inch......50
Regular line Dater......35
Defiance Model Band Dater.....1.50
Fac-Simile Signatures, Rubber Stamp and Wood Cut. 1.50
Pearl Check Protector.....1.00
SELF-INKING STAMP PADS.
1 1/2x2 1/2, 10c; 2x3 1/2, 15c; 2 1/2x3 1/2, 25c; 2 1/2x4 1/2, 35c; 3 1/2x6 1/2, 50c; 4 1/2x7 1/2, 75c.
FOR TYPE SPECIMENS ADDRESS
NEW MEXICAN PRINTING CO.
SANTA FE, NEW MEXICO

CARTWRIGHT-DAVIS CO.

No. 250 San Francisco Street
Grocery Telephone No. 4. Meat Market. Telephone No. 49.

GROCERS, BAKERS, BUTCHERS!

SHELLED NUTS.
New stock of shelled nuts for salting, making candy, etc.

	Per Pound
Shelled walnuts	.60
Shelled almonds	.60
Shelled pecans	.75
Shelled filberts	.40
Shelled cashews	.40
Shelled pignolias	.40
Salted pistachios	.80
Salted peanuts	.25

NEW NUTS.
Extra fancy walnuts. .25
California almonds. .25
Imported chestnuts. .20
Imported filberts. .20
Fancy polished pecans. .20
Brazil nuts. .20
Peanuts, roasted fresh. .15
Pistachio nuts. .20
Black walnuts, 3 lbs. for. .25
Large hickory nuts, 3 lbs. for. .25

CANDY.
All kinds angel food taffy. .25
Ordinary taffy, assorted. .15
Large variety candy, good. .15
Fancy chocolate creams. .40
Fancy boxes, 5c to. \$1.50
P. corn bricks and crisplets. .05

XMAS ORNAMENTS.
Nice line of Xmas ornaments. We will receive other shipments before Xmas.

XMAS CANDLES.
36 Christmas candles. .15

FISH AND SHELL FISH.
Blue Point Oysters, both sealship

and in the shell. California crabs and eastern fresh fish.

TURKEYS.
Order your turkeys for the holidays now. We will have extra fancy stock, but the quantity will be limited. Will fill all orders that we accept. Heads and feet will be off.

MEAT MARKET.
We can fix you up a beef tenderloin or a crown roast of lamb, or French chops, etc., that will be a revelation to you. We have a new larding outfit that enables us to lard tenderloin roasts, etc., much more effectively than by the old methods.

COLORADO APPLES.
We have just unloaded a car of fancy Colorado apples that we are offering at from \$2.75 to \$3.25 per box. Ben Davis and Ganos, per box \$2.75. Jonatons, winesays, etc. \$3.25. These are large fine apples. Strictly fancy and worth much more than the ordinary pack of apples. California Hoover apples, \$2.75.

ORANGES.
California navel oranges are much earlier this year than usual. Already nicely colored and well flavored.

CHRISTMAS DESSERT.
Plum pudding, .20 to .75, according to size and quality.
Minicemeat, 3lbs. Fernell, 75c, 5lbs. \$1.15.
Fruit cake our own make 25c and 40c.
Almeria grapes, fancy layer raisins, bananas, etc.

DUDROW & MONTENIE

FUNERAL DIRECTORS
AND
EMBALMERS

Black and White Hearse.

All Kinds of Picture Framing

DUDROW'S OFFICE BUILDING. DAY PHONE 35
Residence, Lincoln Avenue. Night and Sundays. Telephone No. 142.

COAL AND WOOD

Cerrillos Lump,
Monero Lump,
Anthracite Mixed.

Anthracite Furnace,
Smithing Coal,
Sawed Wood and Kindling.

CAPITAL COAL YARD.
Phone No. 85. Office Garfield Avenue, near A., T. and S. F. Depot.

OUR PLACE

OTTO RETSCH, Proprietor.

FALSTAFF BOTTLED BEER.
ANY QUANTITY—FROM A PINT UP.

Fine Wines, Liquors and cigars.

WEST SIDE OF PLAZA : : : SANTA FE, N.M.

—IF YOU ARE LOOKING FOR—

A CHRISTMAS PRESENT

To send to Home Folks or Friends in the East that will be appreciated, buy something in the line of Filigree Jewelry, Mexican Drawn Work, Unmounted or Mounted Turquoise or best of all, a Navajo Blanket. We have a great variety of nice things appropriate as gifts.

FOR EVERYBODY

As a special inducement to Santa Fe people we are offering Holiday Goods of all kinds in stock at cost or greatly reduced prices. While they last we are selling Chimayo pillow tops at 50 cents each, Mexican Drawn Work Collars of turn-over pattern, at 10 cents each, and Souvenir Postal Cards of City at 1 cent each. There are other bargains for holiday shoppers.

AT CANDELARIO'S CURIO STORE

J. S. Candelario, Prop. 301-303 San Francisco Street.
Free souvenirs will be given to the ladies during the week between Christmas and New Year's.

Personal Mention.

(Continued From Page Four)

Otis Harding of Albuquerque, is in the city for a short visit to his uncle and aunt, Mr. and Mrs. R. L. Baca, on Palace Avenue.

Miss Anna G. Engle of Espanola was among the arrivals today in the Capital. She will be here a few days and is a guest at the Claire.

Dr. W. H. Kirkpatrick of Kansas City, who has been a holiday guest at the home of Mr. and Mrs. A. P. McInturf on Chapelle street, left this morning for the metropolis on the Kaw.

Mmanuel P. y Chaves, a merchant and sheep raiser of San Rafael, Valencia county, arrived in the city today and is registered at the Claire. He was accompanied by E. Barela, also of San Rafael. They came here on business and to visit friends.

Minor City Topics

(Continued from Page Five.)

There will be no issue of the New Mexican tomorrow. The employees will be given a full holiday in which to celebrate the New Year.

Train report at 3:30 p. m.: All Santa Fe trains on time this evening; Denver and Rio Grande 45 minutes late, and Santa Fe Central on time.

A force of about a dozen men is employed by C. J. Bacon in harvesting ice from the artificial ponds adjoining his ice houses. A fine quality of seven inch ice is being cut. Already seventy-five tons have been harvested. More men will be put to work in putting up the ice when the congested product becomes thicker. Mr. Bacon expects to fill all of his ice houses this winter. They have a total capacity of 2,500 tons.

NEW MANAGER
OF SUNMOUNT

John Fielding Jr., Will Assume Charge of Cottage Sanatorium on January 1—Purchases Interest in Company

John Fielding, Jr., who has been for two years past a clerk in the general offices here of the Santa Fe Central Railway, has purchased an interest in Sunmount, the cottage sanatorium several miles east of Santa Fe, and will assume charge of the place as manager on January 1. Dr. F. E. Mera and Dr. Henry Mera still retain their interest in the establishment, the former remaining as resident physician. Dr. Harry Mera removed from this city a short time ago to Abilene, Kansas.

Sunmount is one of the best equipped sanatoriums for the treatment of tuberculosis and other lung affections anywhere in New Mexico. Santa Fe's health giving climate has been proven by its large percentage of sunshine and small per cent of humidity together with the high altitude to be admirably adapted as a cure for the insidious disease which has become known as the great white plague.

Doctors Mera spent considerable money last year in making extensive improvements to Sunmount and it is the plan of the proprietors to make additional improvements during the coming year. Large and comfortable tent cottages have been erected for the use of the patients together with an administration building. Other tent cottages will be erected from time to time as the demand of increased patronage continues.

MR. CATRON MEETS
SERIOUS MISHAP

While in California Thrown From a Wagon, Fracturing Collar Bone and Sustaining Other Injuries.

While riding in a farm wagon near Angima, a small town a short distance from Bakersfield, California, Hon. Thomas B. Catron of this city was thrown out by the sudden slipping of the seat, fracturing his left collar bone and sustaining other injuries. He returned home today, with his shoulder in a plaster cast, and still suffering from the effects of other injuries in addition to the broken bone.

Mr. Catron went to California about a week ago to look over some oil lands near Bakersfield and while going overland to the oil fields met with the accident last Thursday. He was conveyed to Bakersfield where he received medical attention and the fracture of the collar bone was reduced.

Impatient to return home and believing himself able to travel he left Bakersfield two days later, arriving here at noon today via the Santa Fe Railway.

Mr. Catron is a man of about 200 pounds avoirdupois and in falling from the wagon struck on his left shoulder.

BIG RECEPTION AT
EXECUTIVE MANSION

Governor Curry Will Keep Open House on New Year's Day—Hours 3 to 6 p. m.

Governor Curry will keep open house on New Year's day at a public reception to be held tomorrow afternoon from 3 to 6 o'clock. He will be assisted in entertaining by his two attractive young cousins, Misses Maude Madden and Julia Miles, of California. In the receiving line besides the host and hostesses will be Messdames Prince, Otero, Frost, Bergere and Prichard. Misses Nina Otero and Julia Christensen will assist in the dining room.

GOVERNOR PARDONS
SAMUEL MORROW

Extends Clemency to Young Man Recently Convicted of Crime Committed Years Ago.

A New Year's pardon was granted by Governor Curry today to Samuel Morrow, who was recently sentenced to serve a term of one year's imprisonment in the Territorial penitentiary for an alleged crime committed over nine years ago. The circumstances surrounding the case are very pathetic and in many respects similar to that of William January who escaped from the federal prison at Fort Leavenworth, Kansas, and following his recapture after years of honorable life was pardoned by President Roosevelt.

Morrow who is under thirty years of age was tried and found guilty at the recent term of court in Chaves county. He was charged with having received stolen property, the alleged crime having been committed about nine years ago when the prisoner was in his teens. Morrow had drifted into bad company and was arrested charged with the crime when suspicion fell upon him and he was lodged in jail at Carlsbad. Pending trials he managed to escape, however, and his whereabouts were unknown until he was re-arrested a few months ago at Globe, Arizona.

At Globe to which place Morrow went after his escape from Carlsbad he bore a good reputation. He had married in the meantime and reared a family, and was leading an upright life when discovered and taken back to New Mexico to face the alleged crime committed in his boyhood. He was engaged in business as a contractor and builder at Globe.

Immediately upon conviction, a petition was circulated to have the sentence suspended during good behavior. Eleven of the jurors who convicted Morrow, signed this petition, as did Sheriff Ballard of Chaves county, and Sheriff Christopher of Eddy county, where the alleged crime was committed. Other Chaves county officials also signed the petition.

Judge Pope waved the petition aside and sentenced Morrow to one year in the penitentiary, but agreed to recommend his pardon at a later date.

NO ISSUE OF NEW
MEXICAN TOMORROW

Employees of Paper Will Be Given Full Holiday in Which to Enjoy New Year.

There will be no issue of the Daily Mexican tomorrow, New Year's day. The large force of printers, pressmen and other employees of the New Mexican Printing company desire to make tomorrow a holiday and one of rest.

In Santa Fe there are no substitutes to be had and hence when the working force of the company desires a lay off the management naturally accedes. The many readers of this paper will therefore have to do without the usual daily enjoyment of the news of the day, political, commercial, scientific and territorial. They will also have to dispense with the editorials which appear daily except Sundays. It may be rather hard on a good many of them but they will have to stand it. A good many of them will probably do as one reader of the New Mexican remarked today when told there would be no issue tomorrow: "He would try to stand it like a man and make up for lost time the remainder of the year."

For 1908 the New Mexican, in its three editions, daily, weekly and Spanish, will be improved and if the statehood campaign is to come during the year 1908 will also be greatly enlarged.

The New Mexican wishes all its readers, patrons and well wishers a very happy New Year.

NEW MEXICO BEING
WIDELY ADVERTISED

Well Written Descriptive Article by Governor Curry in Sunday's Denver Post.

New Mexico is in the public eye and its receiving more publicity especially through the press of the country than ever before, which will undoubtedly be of benefit in the fight being waged for statehood by the Sunshine Territory. Sunday's Denver Post contained a well written descriptive article from the pen of Governor Curry describing the resources of the territory, the progress it has made and the prospects for the future. It is featured in one of the colored sections of the paper and a picture of New Mexico's executive is also printed along with those of other governors of commonwealths in the Southwest. New Mexico will profit by advertising such as this, in which facts and figures are given to substantiate the story of its great growth. The Denver Post's Sunday edition in which this writeup appeared was over 100,000 copies which mean that that number of people at least are bound to see the article.

FIRE IN SAN FRANCISCO
CAUSES \$50,000 LOSS.

San Francisco, Dec. 31.—Fire this morning wiped out half a block of temporary structures on Drumm, Washington and Oregon streets and threatened the destruction of the entire wholesale produce commission district. The loss is estimated at fifty thousand dollars.

WITH YOUR CHRISTMAS DINNER
Try a bottle of California Rhine wine only 65c
Scupperuon a pure white grape wine made in Virginia : : : : : 75c
Other Wines by the gallon at special price.
Famous Blue Ribbon Beer per Doz. \$3.00
Pabst Export Qts. - - - - - 2.35
PHONE NO. 6
SPECIAL FOR XMAS. WEEK
DIGNED & NAPOLEON.

OWNED INTEREST IN
RICH GOLD MINE

T. B. Fisher Receives \$25,000 as His Share in Standard Tunnel at Cripple Creek.

T. B. Fisher, manager of the undertaking department of the Wagner Furniture company, is one of the heirs to whom were bequeathed by their mother a one-fifth interest each in the Standard Tunnel, a gold mine, which was sold recently for \$250,000. He will receive as his share one-fifth of this amount or \$25,000.

Mr. Fisher when seen today by a reporter of the New Mexican stated that the gold mine in question had been discovered some years ago by his father, and was located in the Cripple Creek district in Colorado. He said the Standard Tunnel mine adjoined the famous El Paso mine which is one of the largest producers of gold in the Cripple creek district.

INSTALLATION OF
MASONIC OFFICERS

Induction Services Followed by Social Session—Luncheon Served by the Ladies of Eastern Star.

On Friday evening last the new officers of Montezuma lodge No. 1, A. F. and A. Masons for the ensuing year were inducted into their respective offices. Dr. W. S. Harroun who is a past worshipful master of the lodge acted as the installing officer. After the installation services were over a collation was enjoyed which was served by the ladies of the local chapter of the Order of the Eastern Star. The following are the new officers: Worshipful master, Norman L. King; senior warden, James A. Massie; junior warden, F. P. Crichton; treasurer, Percy E. Knight; secretary, Alan R. McCord; Tyler, William Schneppe; senior deacon, R. J. Crichton; junior deacon, J. H. Kirby; senior steward, T. Z. Winter, junior steward, H. H. Dorman.

SHEEPMEN CALL ON
GOVERNOR CURRY

Ask Executive to Help Them Secure Permission to Graze Their Sheep on Pecos River National Forest.

A delegation composed of over twenty sheepmen of Santa Fe county called at the office yesterday of Governor Curry for the purpose of having him exert his influence with the powers that be in Washington relative to allowing them grazing privileges on the Pecos River national forest. A petition which had been liberally signed praying the Bureau of Forestry to take the action requested was forwarded by the governor today to Delegate W. H. Andrews who will see that it is brought to the attention of the proper authorities.

BROTHER HERMES
IS REAPPOINTED

By Governor Curry as Member of Territorial Board of Education—Term Had Expired.

Governor Curry today re-appointed Brother Hermes (William Rowe) director of St. Michael's College in this city, as a member of the Territorial Board of Education. The term of appointment is five years. Brother Hermes was appointed a few months ago to fill the unexpired term caused by the resignation of Brother Lewis (George Crosby) who was formerly director of St. Michael's College.

MARKET REPORT.

CLOSING MARKET REPORT.
New York, Dec. 31.—Atchison—69 3/4; ptd. 86 1/2.
New York Central—90 5/8.
Pennsylvania—109 5/8.
Southern Pacific—73 3/4.
Union Pacific—118 1/8; ptd. 80 bid.
Amalgamated—46 7/8.
Steel—26 1/4; ptd. 88 1/2.

MONEY AND METALS
Money on call firm, 5@10 per cent. Prime mercantile paper, 8@10.
New York, Dec. 31.—Lead steady 3.50@3.60. Lake copper steady 1.31 1/2@3.4. Silver 53 1/2.
St. Louis, Dec. 31.—Spelter unchanged 4.20.

WOOL MARKET.
St. Louis, Dec. 31.—Wool—Market is steady and unchanged.
GRAIN, PORK, LARD AND RIBS.
Chicago, Dec. 31.—Wheat—May, 1.05 7/8@1.06; July, 98 3/4.

Corn—May, 60 3/8; July 59 3/8.
Oats—May 52 3/4@7/8; July 46.
Pork—Jan. 12.42 1/2; May 13.10.
Lard—Jan. 7.62 1/2@7.65; May, 7.55.
Ribs—Jan. 6.65; May 7.05@7.07 1/2.

LIVE STOCK

Kansas City, Dec. 31.—Cattle—Receipts 9,000. Steady to ten higher. Southern steers \$3.50@4.35; southern cows \$2@3.50; stockers and feeders \$2.80@4.20; bulls \$2.50@3.75; calves \$3.50@7; western steers \$3.60@4.60; western cows \$2.60@3.60.

Sheep—Receipts 4,000. Market steady. Muttons \$4@4.75; lambs \$5.60@6.55; range wethers \$4.25@5.75; fed ewes \$3.50@4.50.

Chicago, Dec. 31.—Cattle—4,500. Market steady. Beefsteers, \$3.50@6.15; cows and heifers, \$1.20@4.60; Texas \$3.15@4.00; westerns, \$4.30@4.60; stockers and feeders, \$2.85@4.25.

Sheep—14,000. Market 10 cents higher. Westerns, \$2.75@5.12; yearlings, \$4.00@5.50; lambs, \$4.50@6.90; westerns, \$4.50@6.90.

STOCKHOLDERS ANNUAL MEETING.

The regular annual meeting of the stockholders of the Mutual Building and Loan Association of Santa Fe, New Mexico, for the election of a board of directors for the ensuing year and for such other business as may legally come before it, will be held at the office of the Secretary on Wednesday evening, January 8th, 1908 at 7:30 o'clock.

R. J. CRICHTON,
Secretary.
Santa Fe, N. M., Dec. 31st, 1907.

Single man, 27, desires work. Six months in Colorado from your state, ranching, roundups, working and flannel shirt job or low wages to start. College education. Varied eastern experience as farmer, teacher, newspaper man. No boozing or tobacco. Odd Fellow. W. F. Wilcox, general delivery.

The New Mexican Printing Company is headquarters for engraved cards de visite in New Mexico. Get your work done here and you will be pleased in every particular.

DR. DIAZ SANITARIUM

Equipped for the treatment of medical, surgical and obstetrical cases. Approved methods of diagnosis and therapy. Rooms steam heated and electric lighted. No patient with contagious disease accepted. Open to all licensed practitioners.
Dr. J. M. Diaz, Pres. J. A. Rolis, Secy

What We "Turn Out"



In the way of rough wood you, as a carpenter, can "turn into" the finest cabinet work. Our lumber is second to none in quality, being fully seasoned and free from knots, warps, and all imperfections. Good, hard wood that is every carpenter's pride. There is no fear of any of our lumber going back on you in the way of splitting, true, and cut to required lengths for sagging or curling. It is honest and immediate use.

C. W. Dudrow.

THE FAMOUS FALSTAFF BEER

HENRY KRICK

Sole Agent for LEMP'S ST. LOUIS BEER

And All Kinds of Mineral Waters.

SODA WATER,

Any Flavor you Desire.

Orders Filled for Any Amount. Mail Orders will Receive Prompt Attention.

Phone 38.
Montezuma Avenue. Santa Fe, N. M.