

5-15-1907

## Santa Fe New Mexican, 05-15-1907

New Mexican Printing Company

Follow this and additional works at: [https://digitalrepository.unm.edu/sfnm\\_news](https://digitalrepository.unm.edu/sfnm_news)

---

### Recommended Citation

New Mexican Printing Company. "Santa Fe New Mexican, 05-15-1907." (1907). [https://digitalrepository.unm.edu/sfnm\\_news/6625](https://digitalrepository.unm.edu/sfnm_news/6625)

This Newspaper is brought to you for free and open access by the New Mexico Historical Newspapers at UNM Digital Repository. It has been accepted for inclusion in Santa Fe New Mexican, 1883-1913 by an authorized administrator of UNM Digital Repository. For more information, please contact [disc@unm.edu](mailto:disc@unm.edu).



## REPORT ADVERSE TO HARRIMAN

### His Railroads Guilty of Gross Violations

#### SHERMAN ANTI-TRUST ACT

#### Counsel Suggests Legal Proceedings Be Instituted --- Not Yet Accepted.

New York, May 15.—A portion of the recommendation of Attorneys Frank B. Kellogg and Charles Severance to the Interstate Commerce Commission concerning the Harriman railroad investigation, has been published here. It reviews the testimony and holds that railroad competition has been suppressed over an area equal to one-third of the United States; that contracts between the Union Pacific and Rock Island Railroads for the control of the Alton Railway, as well as contracts between the Union Pacific and Southern Pacific for the control of the Illinois Central and the San Pedro roads are all violations of the Sherman anti-trust act.

The report recommends that Attorney General Bonaparte institute proceedings to annul these agreements and also recommends that there should be new and effective laws to prevent the inflation of railroad securities and declares that the profits of the great railroad systems of the far West are being used to buy stocks and control systems in the East instead of building more roads for the development of the West as they should be.

Washington, May 15.—The recommendation of Messrs. Kellogg and Severance in regard to the Harriman railroads has not yet been accepted and confirmed by the Interstate Commerce Commission so that they stand at present merely as recommendations to the Commission and not as a report of the Commission itself.

Chairman Knapp and Commissioners Harlan of the Interstate Commerce Commission say that the commission has not yet made its report on the recommendations.

## MILL OPERATIVES GET MORE PAY

Leading Cotton Centers of Southern New England Grant Voluntary Increase of 10 Per Cent.

Boston, Mass., May 15.—According to advices from leading cotton mill centers of southern New England, fully 85,000 operatives will have their wages advanced about ten per cent beginning Monday, May 27th.

At this time it is unknown what action, if any, will be taken by the cotton men of northern New England. The wage question has not been considered by the Boston mill offices which control this section.

The Canadian cotton mills are also advancing the wages of their employees. Half a dozen corporations in the province of Quebec and two mills in St. John, N. B., advanced the wages of their employees about ten per cent this month.

## EXTREMELY COLD IN NEBRASKA

Killing Frosts Occur Over Central and Western Portion of State—Green Bugs Threaten Wheat.

Omaha, Neb., May 15.—The United States Weather Bureau station here reports killing frosts over central and western Nebraska last night and light frosts over the eastern portion of the state. Snow fell this morning at many points along the Missouri River. At Deadwood, South Dakota, reports say two feet of snow has fallen.

The heavy winds of the last three days are reported to have blown the green bugs practically all over the wheat growing sections, invasions being made in large portions not heretofore infected.

## STAGE CARRYING TREASURE BURNS

Coach Traversing Death Valley Accidentally Consumed, Together With \$28,000.

Los Angeles, Calif., May 15.—A story reached here of the accidental burning of a stage coach in Death Valley near Ash Meadows, Sunday, in which \$15,000 in bank bills and \$13,000 of registered mail were consumed. The stage is supposed to have caught fire from a cigar. The money was consigned to the Greenwater, California, bank.

## SLOW PROGRESS IN HAYWOOD CASE

Indications Are That It Will Be Another Week Yet Before Jury Is Secured.

Boise, Idaho, May 15.—With ten men in the jury box who have been passed for cause by both the prosecution and the defense, the trial of W. D. Haywood was resumed this morning. It is very probable that not more than two or three of the jurors now in the box will be allowed to remain after an examination with the privilege of a peremptory challenge is completed. This means that it will yet be sometime before the trial jury is secured.

The examination of talesmen in the selection of the jury today developed the existence of prejudice against Harry Orchard. While under examination by the defense, Samuel Wingate, passed by the state, frankly said he was prejudiced against the unoffered testimony of Orchard. Wingate said he would absolutely refuse to accept Orchard's story. Judge Wood sustained the state's challenge. The defense took an exception.

Later another talesman said he, too, would be unable to give the testimony of Orchard the same credence as he would give the testimony of other witnesses. The indication of this feeling led the state to cover this point in the subsequent examination of all talesmen.

## FIFTEEN BOYS MAKE FIRST COMMUNION

Partake of Host at Old San Miguel Church Under Direction of Christian Brothers.

Under the direction of the Christian Brothers of St. Michael's College, fifteen boys partook of their first holy communion this morning at mass celebrated at the historic old San Miguel Church.

Relatives and friends of the communicants filled the ancient house of worship at whose altar the Spanish settlers worshipped three centuries ago. The communicants were all dressed in natty black suits with the customary white ribbon bows tied around one arm and carrying a consecrated candle for use at this solemn ceremony.

Master Isaurite Salazar, who was a member of the class, entertained the others this afternoon at his home. The communicants were as follows:

Samuel J. Forward, Leander Salas, Audley R. Tate, Clarence Hamkel, Anthony Dockwiller, Onofre F. Sandoval, Charles Metz, Harry Tepper, Anthony O'Boyle, M. A. Otero, Jr., Juan Romero, Francisco Monro, Isaurite Salazar, Leopoldo A. Mazon, Jr., Alberto Sandoval.

## ABE RUEF ENTERS PLEA OF GUILTY

Defense Springs Sensation in San Francisco Extortion Case—Sentence Not Yet Passed.

San Francisco, Calif., May 15.—When the Ruef trial opened today Attorney Ache renewed his motion for a change of venue. Judge Dunne denied the motion but granted a recess until 2 o'clock in order that the attorneys might confer with Ruef "on a matter of considerable importance." When the court re-convened Ruef entered a plea of guilty.

Ruef's plea of guilty was to the charge of extortion on which the taking of testimony in his trial was about to begin. The specific charge in the indictment consisted of the payment to Ruef of \$1,175 by the proprietors of Delmonico's French restaurant to secure for this place his permission to sell liquor in private rooms.

## BIG JACQUOT RANCH SOLD

Emelio Valdez Purchases Same for \$23,000—4,000 Acres Comprise the Property.

Special to The New Mexican. Springer, May 15.—M. M. Salazar, of this town has just closed a deal whereby Emelio Valdez, of this section, becomes the purchaser of the well known Jacquot ranch, located sixteen miles southeast of Springer.

The property comprises 4,000 acres under perfect title. It is one of the finest ranches, not only in Colfax County, but in northern New Mexico and will yield in alfalfa and hay alone about a thousand tons annually. Included in the sale are two hundred head of graded cattle, a number of horses, improved farming machinery and utensils.

The price paid by Mr. Valdez is reported to have been \$23,000 of which \$12,000 were paid in cash while the remainder will be paid in yearly installments of \$1,000 each in eleven years.

Mrs. Jacquot, former owner of the place, expects to leave for California shortly where she will remain on an extended visit.

## NO STRIKE ON RIO GRANDE

### Officials and Trainmen Effect Compromise

#### DETAILS NOT YET KNOWN

#### Both Sides Made Concessions --- Happy Solution of Trouble.

Denver, Colo., May 15.—There will be no strike on the Denver & Rio Grande Railroad. The officials of the road and the representatives of the trainmen got together last night and reached a definite agreement to that effect.

While no conclusion has been reached as to the exact terms of the settlement, it was agreed that the men should not go out on a strike. It was announced that within two days the details of the settlement will be arranged.

Both sides made concessions, the exact nature of which have not been made public.

## BROUGHT TO PEN FOR SAFE KEEPING

Francisco Baca, Charged With Being Accomplice in Brutal Hillsboro Murder, Put in Prison.

Sheriff Ed Tafuya, of Sierra County, arrived in the Capital on the noon train from Hillsboro, having in charge Francisco Baca, whom he brought to the Territorial penitentiary for safe-keeping.

Baca is charged with being an accomplice of Mrs. Valentina Madrid and Alma Lyons in the murder of the Madrid woman's husband at Hillsboro several months ago. The two women were convicted at the recent term of court for Sierra County and sentenced to be hanged for the crime, but the case against Baca was continued until the fall term of court for that county.

Inasmuch as he is regarded as a desperate prisoner, the authorities thought it best to place him in the penitentiary for safe-keeping.

Sheriff Tafuya was accompanied by a deputy and Baca was taken from the train at the penitentiary switch.

## STATEHOOD FOR OKLAHOMA UNLIKELY

Washington Hears Governor Has Been Enjoined From Calling Election to Vote on Constitution.

Special to The New Mexican.

Washington, May 15.—Although an enabling act was passed by the Fifty-ninth Congress for Oklahoma and Indian Territory to come into the Union as one state to be known as Oklahoma and, although a constitution has been gotten up, there is talk in official circles here that New Mexico may yet get ahead of Oklahoma as the forty-sixth state of the Union.

News has reached here that the Governor of Oklahoma has been enjoined from issuing a proclamation calling an election for the adoption of the constitution formed and from electing state officials of the new state of Oklahoma on account of many defects alleged to exist in the constitution.

## SPECIAL GRAND JURY CONVENES

In Denver to Probe Coal and Timber Land Frauds—Many Indictments Are Expected.

Denver, Colo., May 15.—A special federal grand jury, the first in Denver in many years, called to probe into the coal and timber land frauds and mining swindles, convened today. A dozen witnesses arrived from St. Louis today. The work of investigation will be in charge of Ernest Knaebel, special assistant to Attorney General Bonaparte and Ralph Hartsell, acting United States District Attorney.

## M'KINLEY COUNTY TO HAVE NEW COURT HOUSE

The Board of County Commissioners of McKinley County are advertising for bids for the building of a new court house and jail building at Gallup, the county seat. Contractors must furnish a certified check for \$500 with each bid to assure the good faith of the bidder. The proposals will be received up to 4 o'clock p. m. on June 3 at the office of the clerk of the board, F. W. Meyers, at Gallup. The official notice to contractors appears on page three of the New Mexican and the attention of contractors is called to it for further information.

## CONDUCTOR TURNS ROBBER

### On New York Street Car---Passenger Victim

#### POLICE ARE INVESTIGATING

#### Story of Patron that Employee of Down Town Line Robbed Him.

New York, May 15.—That the conductor of a Grand Street crosstown street car line, turned out the lights of his car, knocked him down and robbed him of \$90 while he was a passenger upon the car, was the complaint made to the police today by Antonio Kresnie, a hospital nurse.

Kresnie said that he boarded the car late last night, believing it would carry him towards Jersey City. Instead the car was going east. When it stopped at the East River terminal he declared the conductor in uniform entered the car, turned out the lights and attacked him with a black jack. While he was dazed he said the conductor robbed him of a gold watch, a diamond stud and all the money he had, and threw him from the car, which quickly started on its return trip.

The police are making a rigid investigation.

## BASEBALL PARK IS SURE THING

Local Company to Be Incorporated With Capital Stock of \$2,000—Grounds May Be Purchased.

Officers and a board of directors of the Santa Fe Baseball Association, have been elected and the organization will be incorporated shortly with a capitalization of \$2,000. The tract of land to be converted into a baseball park was surveyed yesterday afternoon, the lines for the fence, diamond and grand stand being staked out, and the work of fixing up the grounds will commence within a few days.

Levi A. Hughes is the president of the baseball association, Nathan Salmon, vice president; James B. Read, secretary and Simon Nusbbaum, treasurer. The board of directors consists of eight, as follows: A. J. Fischer, F. E. Nuding, Fred Muller, Charles Closson, Leo Hersch, James Read, W. H. Kerr and Frank Owen.

The directors held a meeting last night at which plans for the baseball park were discussed. It was suggested that it might be well to purchase the grounds outright and negotiations are now pending with this end in view.

The park is to be five hundred feet square and the fence to be built enclosing it will be eight feet high on top of which will be two feet more of wire netting. The grand stand and bleachers will have a combined seating capacity of about 1,000.

It is expected to have the park ready for the opening game about the first of June.

## DAYS OF SPRUCE BEETLE NUMBERED

Deadly Enemy to Rocky Mountain Forests to Be Extirminated—Discovery By New Mexican.

Washington, May 15.—The forestry bureau has taken steps to eradicate the Englemann spruce beetle which has been attacking Rocky Mountain forests. As a result of investigations made by A. D. Hopkins of the bureau of entomology, in the Lincoln forest reserve in New Mexico, an effective campaign can be waged against the pest.

The government entomologist discovered that the grubs may be killed by removing the bark from the lower trunks of the trees before the first part of May. The broods pass the winter and spring in the inner bark of trees attacked by the parent beetle during the preceding summer. That as many as possible of the insects might be destroyed, the forest service during the past spring permitted the free use of infected timber to all persons who would remove the bark from the lower and middle parts of the trees. The peeled logs were allowed to remain in the woods until all the infected trees that could be felled were down and the bark removed. The work of fighting the destroyer can be successfully accomplished only before the first part of May. This year's campaign is over, but will be renewed next spring.

For quick returns, try New Mexican Want Columns.

## SANTA FE OFFICIALS VISIT THE CAPITAL

Special Train Carrying Men High in Operating Departments of Big Railroad System Spend 5 Hours Here.

Several high officials of the great Santa Fe Railway system were in the city today on a special train. They arrived at half past nine this morning and remained until two o'clock. Thereafter they went north intending to stop at several other cities en route to Kansas City and Chicago. The party consisted of J. M. Kendrick, second vice-president; James E. Hurley, general manager of the Atchison, Topeka & Santa Fe Railway system proper with headquarters at Topeka; R. J. Parker, general superintendent of the Western Grand Division with headquarters at La Junta; James M. Kern, division superintendent, East Las Vegas; these officials are on an inspection tour of the road and its different stations and while in the city gave considerable attention to railroad affairs.

Thereafter Mr. Kendrick, who is accompanied by Mrs. Kendrick and their daughter, Miss Helen, and General Manager Hurley enjoyed the many attractions here and Santa Fe's fine climate. The ladies were especially pleased. They also called on some of the officials and other leading citizens and renewed acquaintances. The editorial office of the New Mexican Printing Company was visited and literature descriptive of this city and of the surrounding country and of New Mexico in general was furnished. It was impressed upon Mr. Kendrick and Mrs. Kendrick that this city possessed the greatest climate on earth and was surrounded by magnificent scenery and many other great attractions.

The subject of the Scenic Highway between Santa Fe and Las Vegas was mentioned and much interest in the subject was shown by Mr. Kendrick and Mr. Hurley. There is no doubt that as soon as the road is completed the Santa Fe Railway will make a strong effort to bring the great climate and scenic advantages of this section and of the section along the road to the notice of the people of the United States in the advertising matter published and distributed by the passenger department of the road and that this advertising will bring thousands of tourists, travelers and health-seekers here cannot be doubted.

## LITTLE SYMPATHY FOR MURDERESSES

Feeling Bitter Against Hillsboro Women Condemned to Die—Prepare for Hanging.

Special to The New Mexican.

Hillsboro, N. M., May 15.—Feeling here is very bitter against Mrs. Valentina Madrid and Alma Lyons, who were convicted here in the district court last week of the brutal murder of the Madrid woman's husband and who were sentenced to hang by Judge Frank W. Parker.

There is little hope that the sentence will be commuted, as a majority of the people are in favor of the execution of the death sentence. The hanging is set for June 7th and already preparations are underway for the erection of the scaffold.

The prisoners are closely guarded but as they are women there is not much danger of their escaping. Neither seem to realize the enormity of their crime. Both have strong hopes of escaping the gallows by having the death sentence commuted to life imprisonment.

## SEVEN DENTISTS SECURE LICENSES

To Practice Their Profession in New Mexico—Pass Examination Before Dental Board.

All seven of the applicants who appeared for examination before the Territorial Board of Dental Examiners at the meeting of that body here Monday and Tuesday have been issued licenses to practice their profession in New Mexico.

They are: Dr. C. M. Standfill, of Albuquerque; Dr. Joseph Witscher, of Albuquerque; Dr. Charles A. Eller, of Albuquerque; Dr. R. Fred Pettit, of Albuquerque; Dr. L. R. Hough, of Portales; Dr. J. J. Clarke, of Artesia; Dr. J. G. Hall, of Pecos.

Dr. R. L. Barton, of Lordsburg, made application for a license but failed to appear for examination as required by law, whereupon the secretary of the board was instructed to notify him at once to discontinue practicing dentistry in the Territory.

## FIRE DESTROYS ANCIENT CHURCH

El Paso, Tex., May 15.—The Catholic church at Ysleta, twelve miles east of this city, the oldest church in North America, and said by some to be the oldest church on the western hemisphere, built hundreds of years ago by pioneer priests, was destroyed by fire last night. The origin of the fire is unknown, but is believed to have been caused by the candles on the altar.

## PIERCE MUST RETURN TO TEXAS

### And Face Indictment Charging Perjury

#### UNABLE TO SECURE RELEASE

#### On Writ of Habeas Corpus in St. Louis Court—Fought Extradition.

St. Louis, Mo., May 15.—H. Clay Pierce, chairman of the Board of Directors of the Waters-Pierce Oil Company, was today remanded to the custody of Sheriff Matthews of Travis County, Texas, to answer to an indictment charging perjury, by a decision rendered this morning by Judge Adams in the United States Circuit Court.

Judge Adams denied the application of Pierce's counsel for a writ of habeas corpus. Pierce is wanted in Texas to answer to an indictment charging perjury in an affidavit made by him in May, 1906, to the effect that the Waters-Pierce Oil Company was not a party to any pool, trust, confederation or commission in restraint of trade.

After Judge Adams read the decision, Attorney Priest immediately asked that a stay of execution of the court's order be granted until two o'clock this afternoon to enable him to decide whether to make an appeal to the United States Court of Appeals or directly to the United States Supreme Court. Judge Adams granted the request.

Attorney Barclay, representing the state of Texas, asked that the court increase the bond of \$10,000 under which Pierce was released from custody when he surrendered May 8, but the Judge stated that the bond would remain at that amount until two o'clock.

Pierce had nothing to say as he left the court room with his attorney.

## WEATHER CLEARS MERCURY RISES

Light Frost is Predicted in North Portion Tonight, But Indications Are Cold Snap is Over.

Pierce Appeals; Gives \$40,000 Bond.

When court re-convened at 2 o'clock this afternoon, Attorney Priest gave formal notice that two appeals would be taken from the decision of Judge Adams, one to the United States Circuit Court of Appeals and one to the United States Supreme Court. The court then admitted Pierce to bond in the sum of \$20,000 on each appeal.

After straying around in the north temperate zone at frequent intervals since the advent of the glad spring-time Santa Fe's climate seems bent upon making amends now and the indications are it will behave henceforth. There is some consolation in the fact that while unseasonable weather has been obtaining here the same has been true throughout the entire country.

Today's weather forecast calls for fair weather tonight and Thursday with rising temperature. A light frost is predicted tonight in the north portion of New Mexico. During last night the temperature dropped down to 26 degrees in this vicinity, the temperature here at 6 o'clock this morning at the local weather bureau station registered 30 degrees. Ice formed in shallow water three-quarters of an inch thick and the accompanying frost was killing in effect.

In Santa Fe yesterday the maximum temperature was 45 degrees at 4:15 p. m., and the minimum temperature 32 degrees at 3:30 a. m., making the mean temperature 38 degrees. The relative humidity was 71 per cent and the precipitation .002 inch.

## FRISCO CAR STRIKE HAS BEEN BROKEN

Strike-Breakers Successfully Operating Lines—Company Issues Warning to ex-Employees.

San Francisco, Calif., May 15.—One hundred and fourteen cars of the United Railroads are being operated on seven lines in this city today, the routes being the same as yesterday except that the Haight street line has extended its service from 19th Avenue to the Cliff House. The United Railroads officials make no secret of their intention to re-arm their operatives if the lives of any of them are sacrificed.

Butchers' shipping certificates, such as are required by law, printed in blank form by the New Mexican Printing Company.



## SANTA FE NEW MEXICAN.

THE NEW MEXICAN PRINTING COMPANY, PUBLISHERS.  
MAX FROST, Editor. JOHN K. STAUFFER, Sec'y-Treas.

Entered as Second Class Matter at the Santa Fe Postoffice.

RATES OF SUBSCRIPTION	Daily, six months, by mail.....	3.75
Daily, per week, by carrier.....	Weekly, per year.....	2.00
Daily, per month, by carrier.....	Weekly, six month.....	1.00
Daily, per month, by mail.....	Weekly, per quarter.....	.75
Daily, per year, by mail.....		

## OFFICIAL PAPER OF SANTA FE COUNTY.

The New Mexican is the oldest newspaper in New Mexico. It is sent to every postoffice in the Territory and has a large and growing circulation among the intelligent and progressive people of the Southwest.



## ANOTHER BRACE GAME BY THE ALBUQUERQUE "COYOTE."

Another confidence game has been commenced by the Albuquerque Morning Coyote; it is again to be played upon the President of the United States, who, if possible, is to be hoodwinked and supplied with a lot of trumped up, or misleading, or false information and trumped up and ridiculous statements to induce him to reconsider his action in the "affair Hagerman." The President is to be induced, if possible, to take for gospel truth the stuff that is to be submitted to him by the Morning Coyote's gang because "We, the people of New Mexico," consisting of a clique of selfish politicians and speculators in the Duke City, of some personal friends and of many Democrats who wish the Republican party anything but good, want it and need it in their business.

No longer is President Roosevelt to be accused of having committed "a fearful crime against civilization" and perpetrated "awful outrages against honesty and morality in New Mexico" by accepting the resignation of the ex-Governor; no longer is he to be charged with having taken this action in order to secure the New Mexico delegation to the next Republican convention for his own use and purposes; no longer are the dear people to be told that the President acted as he did because he wanted to materially aid and benefit the New Mexico ring of grafters and bootlickers and desired to strengthen the "rotten and corrupt Republican machine" that through its work he might secure the delegation and also force joint statehood upon the dear people of the two Territories. This is all to be forgotten and is never again to be mentioned and it is to be presumed that it was never said, never charged, never printed and never reiterated for many a time.

On the contrary soft soap, honey and molasses galore are to be used henceforth. President Roosevelt's doctrine of the "square deal" is to be invoked, and upon that talk and the sugar-molasses-honey treatment he is to be brought around to see the error of his ways, to undo his crimes and outrages, and to give what the coyote gang desires. The first hand in the play was played in yesterday's editorial columns of the Albuquerque Morning Coyote and appeared under the heading of "A Square Deal." It is not as good an attempt as might have been made as insincerity, hollowness, and deception lurk in every line. This first round in the brace game is republished herewith as a matter of record and to demonstrate that no one at all acquainted with the situation is afraid that it can be worked successfully. The fake editorial reads:

"No matter how much the American people may divide upon political questions, social questions, or even religious questions, they can always be relied upon to stand shoulder to shoulder in favor of the 'square deal.' That is the inside secret of President Roosevelt's great popularity throughout the country. The people everywhere regard him as the champion of the square deal, and therefore they are with him, heart and soul. And that also is the secret of former Governor Hagerman's remarkable popularity throughout New Mexico. They believe, or rather they know, that he has not been given a square deal, and hence practically the whole people of the Territory, without regard to party, sect or creed, are lined up with him, though he is out of office, and men who, previous to his removal, did not know or care anything about him, are now among his most enthusiastic supporters, not because of their friendship for him personally, but because of their regard for the square deal, and especially because of the high regard in which they have always held President Roosevelt, and their desire to let him know that he has been deceived by a gang of unprincipled political tricksters into turning his back upon that great American principle for which he has been regarded as the most eminent champion.

"That is the chief reason for the Morning Journal's regret of the late political blunder. Not that it likes Hagerman less, but Roosevelt more, and is anxious that he should know the extent and enormity of the devilish trick that has been played upon him by his false counsellors."

## PLOW DEEP, HARROW OFTEN.

This is great weather for the dry farmer, that is if he is wise and cultivates his soil in such manner as to retain the moisture that has been falling the past two months. The man who started last fall to plow deep and harrow frequently is certain of a bumper crop this fall, and he will demonstrate that with his method, almost

one-half of the area of New Mexico can be put under successful cultivation. Conditions are similar in eastern Colorado which, like eastern New Mexico is receiving thousands of settlers who will engage in dry farming. Their success, of course, will depend upon observance of the above simple rule, the preservation of moisture in the soil by cultivation. Says the Denver Republican in dwelling on this point:

"Successful farming on the unirrigated plains of this state, where the climate is arid or at least semi-arid, depends upon the employment of means and methods to offset the natural disadvantages. Seed selection and proper tillage are the keys to success.

"This truth cannot be too firmly impressed upon people seeking homes in that part of the state, and nothing but evil can come from misrepresentation. The man who, coming from beyond the Missouri River, concludes that the people of Colorado have been stupid in thinking the climate of the plains region semi-arid, will find in course of time that the inhabitants of a country are much more likely to understand its natural conditions than strangers. The climate of Colorado has not changed. Concerning this let there be no doubt or question whatever.

"The unchanged climate is a factor in the problem of agriculture on the plains which cannot be ignored. Sooner or later it will assert itself whether men like it or not. It has to be reckoned with, and every farmer should be made to understand and appreciate this from the beginning. If his farming does not differ from that which is approved in humid regions he will certainly fail, and no amount of rain which may fall this year or which may have fallen last year will change this truth. Success may for a year or two crown the efforts of those who ignore climatic conditions, but sooner or later it will be shown that only they can prosper who employ the Campbell process or some other method adapted to local conditions."

## THE OKLAHOMA GERRYMANDER.

The Democrats had a majority of ten to one in the Oklahoma constitutional convention and naturally gerrymandered that would-be commonwealth into congressional and legislative districts so as to give their party everything there was in sight and the Republicans practically nothing in the way of chances to carry congressional districts or even a small proportion of the legislative districts. Under this state of affairs President Roosevelt may decline to approve the constitution formed and submitted to him for approval. In this matter the Los Angeles Evening News thinks that one of the chief objections to the new Oklahoma constitution is its exceedingly unfair gerrymander of the new state in the interest of the Democrats. If the President should refuse his approval of the constitution on these grounds, the precedents are strongly with him. Wherever state constitutions have called for fair opportunities, gerrymanders have been repeatedly upset. In defense the Oklahoma Democrats say they are merely doing what is done elsewhere. But it is not done elsewhere under the operation of good state constitutions.

## WILL BE EASY FOR CURRY.

The McKinley County Republican, published at the county seat of Gallup, by-the-way a prosperous and growing town, voices its opinion of Captain George Curry in the following rather unique style:

"Captain George Curry, the newly appointed governor, is on his way to New Mexico. A man who has stuck to the hurricane deck of a bucking broncho, branded calves with one hand and kept the old cow off with the other, charged up San Juan hill, hunted bear and buffalo, sat in the Council of this Territory, fought Moros and held Samar Island, will find it a delightful rest to sit on the lid at Santa Fe. Being Governor of New Mexico for such a man will be easy. Those who know Governor Curry say that he will be Governor and no one will tell him where to head in and make it stick."

## A HEARTY WELCOME FOR CURRY

The Tucuman News editorially urges that a grand reception be given to Captain George Curry upon his inauguration as Governor of New Mexico. The paper handles the subject in good shape and declares:

"The people of New Mexico are preparing to give Captain Curry a welcome that will equal anything of the sort that has previously occurred in the Territory. This will be a fitting

tribute to a worthy son of this great commonwealth, who will doubtless appreciate the recognition that we are going to give him, even more than the honor of being the Governor of his home state. His friends and admirers, as many of them as possible, should make it a point to be on hand when this function is pulled off to show him that his fellow New Mexicans have faith in him and are glad to welcome him back home."

Concerning the action of the President in designating Secretary of the Territory, J. W. Reynolds, to act as Acting Governor until the arrival of Captain George Curry from Manila and his assumption of the duties as Governor of the Sunshine Territory, the Carlsbad Argus believes that the appointment of Territorial Secretary J. W. Reynolds as acting Governor during the time intervening until the arrival of New Mexico's new Governor, was a popular move upon the part of President Roosevelt. Secretary Reynolds is a man of splendid executive ability, and will attend to the duties of his own office and those of Governor, devoting half of each day to the two.

It was well for the city council this week to provide by ordinance for the extension of pavements to the city limits on Palace Avenue, especially if steps are taken to enforce the ordinance effectively and equitably. Of course, as long as property owners on other portions of the street or on other streets, have been permitted to defy paving ordinances passed months and even years ago, it would be expecting too much from property owners on more remote portions of the same streets, to lay pavements. Pavement laid here and there on a street, with long stretches of unpaved sidewalks between, is of no use to any one in particular or to the community in general.

The tax-dodgers, knockers and the coyotes are fearful that the Republican party of the Sunshine Territory will not be united in the coming campaign and will not be successful. They need not worry. The Republican party of New Mexico of late years especially has exhibited a great knack of taking care of itself in very good shape when occasion demanded.

So far Virginia must be credited with five Presidents and Ohio with four—that is men who were citizens of the states named. The Ohio men are William Henry Harrison, Rutherford B. Hayes, James A. Garfield and William McKinley. Should Secretary of War William H. Taft be successful in 1908 the Buckeye State will share even honors with the Old Dominion.

Congressman Champ Clark, of Missouri, gives the dear people notice that he will accept the Democratic nomination for the presidency should no one else want it. This gay and gallant Missourian has evidently forgotten that Colonel William Jennings Bryan is very much alive and still very active.

They are looking for ideal cavalry horses for the United States Army. By and by they will look for ideal men in the cavalry branch of the army. The chances are that they will succeed in obtaining neither. Ideal men and ideal horses are rather scarce upon this mundane sphere.

Wheat is above the dollar mark per bushel and the farmers of the great West do not care whether or not the tariff did it. They are satisfied with the fact and will vote the Republican ticket accordingly. Prosperity always helps the Republican party.

Colonel William Jennings Bryan boldly asserts that he expects to remain actively in politics for the next twenty-five years. A dire and fearful threat this, but "there is many a slip twixt the cup and the lip," and especially in politics.

At a recent bank burglary in Indiana the robbers secured but \$7.50 in actual cash. They should have known this. Indiana bankers are not in the habit of letting cash lie around loose; they love it too well.

Ellen Terry, the celebrated actress, has just married again at the sweet age of 59 years. Her leading man, James Carewe was the victim. Another case of "while there is life there is hope."

At the end of April of this year the surplus in the federal treasury amounted to \$56,000,000, while it was only \$52,000,000 a year ago at the same time. Verily, prosperity has not yet forsaken Uncle Sam's dominions.

Nevertheless and notwithstanding the Territory of New Mexico seems to be getting on right well under Acting Governor Reynolds, and now let the coyotes howl again!

When doctors disagree! One New York physician asserts that cabbage is the healthiest vegetable grown, and another says it is the worst.

Rather tough on the women of the country. John L. Sullivan asserts that he was never in love.

The New Mexican can do printing equal to that done in any of the large cities. Our solicitor: Every piece of work we turn out. Try our work once and you will certainly come again.

## PROFESSIONAL CARDS

## ATTORNEYS-AT-LAW.

MAX. FROST,  
Attorney at Law.  
Santa Fe New Mexico.  
Phone 66. Office, Griffin Block.

RICHARD H. HANNA,  
Attorney at Law.  
Santa Fe, New Mexico.  
Office: Sena Block, Palace Avenue.

G. W. PRICHARD,  
Attorney and Counselor at Law.  
Practices in all the District Courts and gives special attention to cases before the Territorial Supreme Court.  
Office: Laughlin Bldg., Santa Fe, N. M.

BENJAMIN M. READ,  
Attorney at Law.  
Santa Fe, New Mexico.  
Office: Sena Block, Palace Avenue.

WILLIAM H. H. LLEWELLYN,  
Attorney at Law.  
Las Cruces, New Mexico.  
United States District Attorney.

A. W. POLLARD,  
Attorney at Law.  
District Attorney, Luna County.  
Deming New Mexico.

BONHAM & WADE,  
Attorneys at Law.  
Practice in the Supreme and District Courts of the Territory, in the Probate Courts and before the U. S. Surveyor General and U. S. Land Offices.  
Las Cruces, N. M.

E. C. ABBOTT,  
Attorney at Law.  
Practices in the District and Supreme Courts. Prompt and careful attention given to all business.  
Santa Fe New Mexico.

A. B. RENEHAN,  
Practices in the Supreme and District Courts. Mining and Land Law a Specialty. Office in Catron Block.  
Santa Fe, N. M.

CHAS. F. EASLEY,  
(Late Surveyor General.)  
Attorney at Law.  
Santa Fe New Mexico.  
Land and Mining Business a Specialty.

GEORGE B. BARBER,  
Attorney and Counselor at Law.  
Lincoln, Lincoln County, New Mexico.  
Practice in the District Court and Supreme Courts of the Territory.  
Prompt Attention Given to All Business.

FRANK W. CLANCY,  
Attorney at Law.  
District Attorney for Second Judicial District.

Practices in the District Court and the Supreme Court of the Territory; also before the United States Supreme Court in Washington.  
Albuquerque, New Mexico.

JOHN K. STAUFFER,  
Notary Public.  
Office with the New Mexican Printing Co., Santa Fe, New Mexico.

ROMAN L. BACA,  
Real Estate and Mines.  
Spanish Translator, Notary Public.  
Office Griffin Bldg., Washington Ave., Santa Fe, N. M.

OSTEOPATHY.  
DR. CHARLES A. WHEELON,  
Osteopath.  
No. 103 Palace Ave.  
Successfully treats acute and chronic diseases without drugs or medicines.  
No charge for Consultation.  
Hours: 9-12 m., 2-5 p. m. Phone 156.

CONY T. BROWN,  
Mining Engineer.  
Secretary and Treasurer New Mexico School of Mines.  
Socorro New Mexico.

CORBET & SMYTHE,  
Civil, Mining and Hydraulic Engineers.  
Assaying and General Contracting.  
U. S. Deputy Mineral Surveyors.  
East side Plaza. Santa Fe, N. M.

H. B. HOLT,  
Attorney at Law.  
Las Cruces, New Mexico.  
Practices in the District Courts as well as before the Supreme Court of the Territory.

Work Well

Remington

Typewriters

Wear Well

SHORT ORDER MEALS.  
The best short order meals are now being served at the Bon Ton Restaurant. The best cooks, and waiters are employed at this place.

## THE FIRST NATIONAL BANK

OF SANTA FE.

The oldest banking institution in New Mexico. Established in 1870.  
RUFUS J. PALEN, President. JOHN H. VAUGHN, Cashier.  
LEVI A. HUGHES, Vice President. ALFRED H. BRODHEAD, Assistant Cashier.

Capital Stock \$150,000. Surplus and Undivided Profits \$63,500.

Transacts a general banking business in all its branches. Loans money on the most favorable terms on all kinds of personal and collateral security. Buys and sells bonds and stocks in all markets for its customers. Buys and sells domestic and foreign exchange and makes telegraphic transfers of money to all parts of the civilized world on as liberal terms as are given by any money transmitting agency, public or private. Interest allowed on time deposits at the rate of three per cent per annum, on a six months' or year's term. Liberal advances made on consignments of live stock and products. The bank executes all orders of its patrons in the banking line, and aims to extend to them as liberal treatment in all respects, as is consistent with safety and the principles of sound banking. Safety Deposit boxes for rent. The patronage of the public is respectfully solicited.

## THE PALACE HOTEL

WILLIAM VAUGHN, Propri.

One of the Best Hotels in the West

Cuisine and Table Service Unexcelled

Large Sample Rooms for Commercial Travelers.

Santa Fe, New Mexico. - Washington Avenue

LACOME &amp; GABLE, Proprietors.

C THE  
L  
A  
I  
R  
E  
HOTEL



Postal Telegraph Cable Co. Office.

American and European Plan. Commodious Sample Rooms. Steam Heated. Electric Lighted. Every Room a Good One. Short Order Department Open Day and Night. Press the Button we do the rest.

## Coronada Hotel and Cafe

One of the Best Restaurants in the Southwest.

## OPEN DAY and NIGHT

I HANDLE THE BEST EATALES THE MARKET AFFORDS.

KANSAS CITY MEATS ALWAYS ON HAND.

FIRST CLASS SHORT ORDERS—SERVED A LA CARTE.

Best Rooms in City; 50 Cents and Up.

I respectfully, but earnestly request that you take your meals at my restaurant, south side plaza.

G. LUPE HERRERA, Prop.

## BERGERE INSURANCE AGENCY COMPANY

GENERAL AGENTS FOR NEW MEXICO FOR

PENN MUTUAL LIFE INSURANCE COMPANY OF PHILADELPHIA, PA.

Purely a Mutual Insurance Company.

National Surety Co., of New York

Court, Fidelity and Public Official Bonds—Lowest Rates. Strong Line of Fire Insurance Companies.

Palace Avenue

AN TA FE, ... NEW MEXICO

SUBSCRIBE FOR THE DAILY NEW MEXICAN.



The New Mexican Printing Company has prepared civil and criminal dockets especially for the use of justices of the peace. They are especially ruled, with printed headings, in either Spanish or English, made of good record paper, strongly and durably bound with leather back and covers and canvas, sides, have full index in front and the fees of justices of the peace and constables printed in full on the first page. The pages are 10 1/2 x 6 inches. These books are made up in civil and criminal dockets, separate of 32 pages each, or with both civil and criminal bound in one book, 80 pages civil and 320 pages criminal. To introduce them they are offered at the following low prices:

Civil or criminal.....\$2.75  
Combined civil and criminal.....\$4.00  
For 45 cents additional for a single docket, or 55 cents additional for a combination docket, they will be sent by mail or prepaid express. Cash in full must accompany order. State plainly whether English or Spanish printed heading is wanted.

Herewith are some bargains offered by the New Mexican Printing Company: Code of Civil Procedure of the Territory of New Mexico, 1897, sheep bound, \$1; paper bound, 75c; Missouri Pleading forms, \$5; Missouri Code Pleadings, \$6; the two for \$10; Adapted to New Mexico Code, Laws of New Mexico, 1899, 1901, and 1903, English and Spanish pamphlet, \$2.25; full leather, \$3; Sherrin's Flexible-Cover Pocket Docket, single, \$1.25; two or more looks, \$1 each; New Mexico Supreme Court Reports, Nos. 3 to 10, inclusive \$3.30 each; Compilation Corporation Laws 75c; Compilation Mining Laws, 50c; Money's Digest of New Mexico Reports, full sheep, \$6.50; full list school blanks.

## GOOD NEWS.

Many Santa Fe Readers Have Heard It and Profited Thereby.

"Good news travels fast," and the thousands of bad back sufferers in Santa Fe are glad to learn that prompt relief is within their reach. Many a lame, weak and aching back is bad no more, thanks to Doan's Kidney Pills. Our citizens are telling the good news of their experience with the Old Quaker Remedy. Here is an example worth reading:

Hilario Baca, living on Delgado Street, Santa Fe, N. M., says: "I feel so greatly pleased with the results obtained from Doan's Kidney Pills, which I procured at Ireland's Pharmacy, that I am glad to recommend them. Off and on for three or four months I had been subject to pain in my back and felt it severely at times, especially when I stooped or lifted or brought any strain on the muscles of my loins. Owing to the persistence of the annoyance I was led to believe that the cause was due to some derangement of the kidneys and after using Doan's Kidney Pills a short time I noticed an improvement, and before I had finished one box I was cured. I have not had an indication of a pain since using Doan's Kidney Pills, and will recommend them to others as the opportunity presents itself."

For sale by all dealers. Price 50 cents. Foster-Milburn Co., Buffalo, New York, sole agents for the United States.

Remember the name—Doan's—and take no other.

If you cannot afford to pay for a daily paper, subscribe for the Weekly New Mexican Review and get the cream of the week's doings. It is a good paper to send to your friends.

## MONTHLY MISERY

is one of woman's worst afflictions. It always leaves you weaker, and is sure to shorten your life and make your beauty fade. To stop pain take Wine of Cardui and it will help to relieve your misery, regulate your functions, make you well, beautiful and strong. It is a reliable remedy for dragging down pains, backache, headache, nervousness, irritability, sleeplessness, dizziness, fainting spells, and similar troubles. A safe and efficient medicine for all women's pains and sickness.

Mrs. J. L. Broadhead of Clanton, Ala. writes; "I have used Cardui for my disease, which was one peculiar to women, and it has completely cured me."

AT ALL DRUG STORES, IN \$1.00 BOTTLES

## WRITE US A LETTER

describing fully all your symptoms and we will send you Free Advice in plain sealed envelope. Ladies' Advisory Dept., The Chattanooga Medicine Co., Chattanooga, Tenn. 310

WINE OF **CARDUI**

## MINES AND MINING.

## Santa Fe County.

The Engineering and Mining Journal of this week has the following interesting resume of mining operations in Santa Fe County:

"The lead smelter at Cerrillos and its tributary mines are still closed, in spite of the rumors of early resumption of production. The Tiffany turquoise mines also, nine miles north of Cerrillos, are idle, but south of the railroad mining is reviving. At the Madrid coal mines, the coal washer and mine are quiet, though some prospecting is going on, and some coal is being extracted for local use.

"In the Tuertos range activity prevails. At the New Placers, near Golden, the Gold Bullion Company is the successor of the Monte Cristo Company in the ownership of 480 acres of the best located ground. The dredge owned by the latter concern was brought from Washington gulch, Montana, but was overwhelmed by a cloudburst after a short trial. A new dredge, built by the Marion Steam Shovel Company, has just been started. It is of the dipper type, with 75 cubic yards per hour capacity and runs on four trucks, set on two tracks. Water, for washing the screened gravel from the dredge, is got from five artesian wells, yielding some 25 gallons per minute, when pumped by rods, actuated by electric motors run from a central power plant.

"Down the gulch from the New Placers, on a mesa, are the beds of gold cement which are owned by the Interstate and sister mining companies, of which Captain Farley is manager. The 30-stamp mill on them is now idle, but it is planned to erect a supplementary cyanide plant soon, and to start milling again. For a water supply, these companies have a spring and three artesian wells.

"Across the valley from the New Placers, in the Ortiz mountains, the Old Placers are shut down and even the Mexican hand-farmers have now been stopped by the Galisteo Company, which holds the lease of the Ortiz land grant.

"The Santa Fe Copper Company is now running both mine and smelter at full capacity, with Mexican labor. The San Pedro mine's daily output is about 100 tons of chalcopryite-garnet ore, and this is smelted in a single blast furnace. The fuel is Colorado coke, hauled for 20 miles by wagon from Cerrillos, and the shipment through the same point is copper matte, running 50 to 75 per cent. A new Franklin 15-drill compressor is being installed in the smelter power house, to run rock drills and two hoists in the mine. William Tudor, Jr., is superintendent."

## Socorro County.

It is again reported that the Helen Mining Company, operating the Confidence and other properties, intends to install a cyanide mill of large capacity and there is good reason to believe that the report is well founded. The old process employed, pan amalgamation, did not save more than 60 per cent of the values and the mine was closed about four years ago until a more satisfactory process could be found. This has been demonstrated in cyaniding and concentration in the Last Chance property. As is well known the Confidence property is the best developed of any in the district, having about 25,000 feet of work. The greatest depth reached is over a thousand feet. It is estimated that the production of this property has been approximately one million dollars. The Helen Mining Company owns a group of thirteen claims. The principal producers being the Confidence and Black Bird.

## KANSAS CITY

## LIVE STOCK

Supply of Range Cattle Below the Average—General Market Advances 10 to 25 Cents.

Special to the New Mexican. Kansas City Stock Yards, May 13.—The supply of range cattle for the

past week has been moderate, one-fifth less than in any recent week, at 32,000 head. The general market advanced 10 to 25 cents, fat steers from Colorado feed lots selling at \$5 to \$5.50 showing the full advance over the previous week. Stock and feeding grades made advances of 10 to 15 cents, stockers reaching \$5.35, feeders \$5.45, and calves \$5.25, bulk of the stock cattle from \$4 to \$5. The run today is 10,000 head, moderate when the good market last week is considered, and those who are predicting small runs for this month find confirmation in the run today. Prices are generally steady today, and the market without any special feature, except that there is a latent feeling of excitement, in sympathy with unusual advances in wheat lately, which may come to the surface in the shape of a sharp turn in the market any time. Cattle owners are apparently resting in a safe position.

Sheep and lamb receipts last week footed up 30,000 head, run today 8,000, market steady today at a range 10 or 15 cents above a week ago. Three thousand Texas muttons and as many Texas goats were included in the supply last week, the muttons of inferior quality, going to feeder buyers at \$5.30, and the goats selling around \$4 to \$4.40. Woolled stock is scarce, lambs late last week at \$8.20 to \$8.55, some medium quality lambs today at \$8.40, Colorado spring lambs last week at \$9, clipped fed western wethers \$6.25, yearlings \$6.75, ewes \$5.75 to \$6.10, a few woolled ewes at \$6.75. Three doubles of Texas muttons sold at \$8.55 today, but stuff from that territory this season will be of medium quality account of short pasture, and total receipts from there will likely be of small volume.

The New Mexican Printing Company is prepared to fill promptly and satisfactorily all orders for engraved visiting cards, marriage announcements, invitations and all work of that kind. Prices as low as compatible with good work. Call at the New Mexican office and examine samples and prices.

YOU CAN KEEP DRY AND COMFORTABLE IN THE HARDEST STORM BY WEARING TOWER'S FISH BRAND WATERPROOF OILED CLOTHING. Clean Light Durable Guaranteed Waterproof. LOW IN PRICE. WRITE TODAY FOR FREE BOOKLET DESCRIBING MANY KINDS OF WATERPROOF GARMENTS. Address: 1522, 15th Street, Santa Fe, N. M.



## Notice to Contractors.

The Board of County Commissioners of McKinley County, New Mexico, will receive sealed proposals for the erection and completion of a Court House and Jail Building to be erected in Gallup, New Mexico. Bids to be submitted separately for court house and jail.

A certified check for five hundred dollars will be required to accompany the proposals, to assure the good faith of the bidders.

Proposals will be received up to 4 o'clock p. m., Monday, June 3, 1907, at the office of the Clerk of the Board. Plans and specifications can be seen at the office of J. L. La Deviere, Albuquerque, N. M., or at the Clerk's office in Gallup.

The Board reserves the right to reject any or all bids. F. W. MEYERS, Clerk of the Board of County Commissioners, Gallup, New Mexico.

**FOLEY'S HONEY AND TAR**

Cures Coughs, Colds, Croup, La Grippe, Asthma, Throat and Lung Troubles. Prevents Pneumonia and Consumption. IRELAND'S PHARMACY.

## THE ORIGINAL

## LAXATIVE

## HONEY AND TAR

In the YELLOW PACKAGE

Willard is Growing Fast

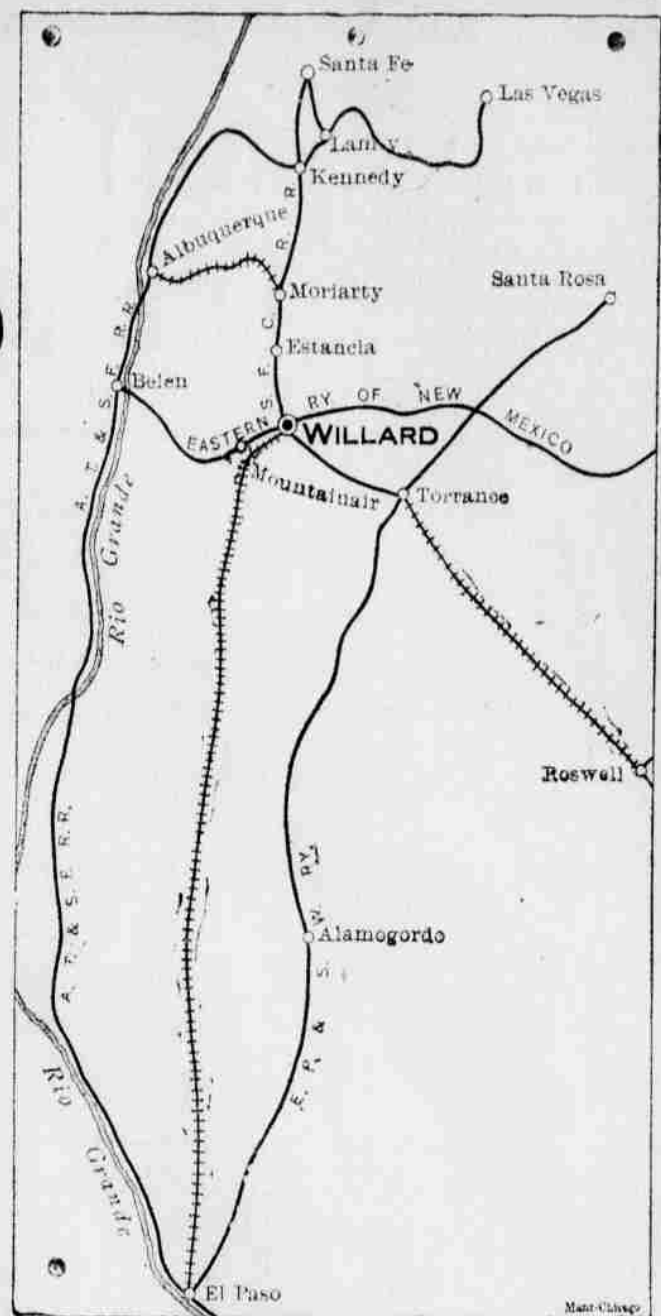

STUDY THE MAP.

The natural point on the new A. T. & S. F. Cut-off for the distribution of freight, having the advantage of the easy grades and short route to the East and West, and direct communication with all points in the Territory.

Wholesale houses are coming to Willard as soon as the Cut-off is open. Surrounded by a fine farming country. The purest water in New Mexico. The geographical center of Torrance County and of New Mexico. The water point on the great A. T. & S. F. short line through New Mexico. Willard is a growing town. Willard will make a City. Study the Map. Your opportunity is there.

For information, call on or address

JOHN W. CORBETT, OR W. M. TAYLOR, WILLARD, N. M.

## Santa Fe Livery Stable

THEODORE CORRICK Proprietor.

## LIVERY, BOARDING AND FEED STABLE

FIRST-CLASS CARRIAGE SERVICE

GOOD SADDLE HORSES

FINE RIGS

'PHONE 132. 120 SAN FRANCISCO ST.

## ADOLPH SELIGMAN

Special Sale From Now Until May 1st, Next, of

## LADIES SHIRTS WAISTS AND SUITS

Largest, Cheapest and Handsomest Line Ever Shown in this City.

## ADOLPH SELIGMAN

## A. F. Spiegelberg.

257 San Francisco Street.

## Indian and Mexican Wares and Curios

Blankets, Baskets, Rag, Wax, Feather and Linen Drawn Work, Opals, Turquoise, Garnets and Other Gems.

OUR MOTTO: To Have the Best of Everything in Our Line.

## REMINGTON

## TYPEWRITERS

## NEW MEXICAN PRINTING CO

Dealers,

Santa Fe, N. M.

## NEW MEXICO MILITARY INSTITUTE

ROSWELL, NEW MEXICO.

## THE MILITARY SCHOOL OF NEW MEXICO

Established and Supported by the Territory.

EIGHT MEN INSTRUCTORS, all graduates of Standard Eastern Colleges. New buildings, all furnishings and equipments modern and complete; steam-heated, electric-lighted, baths, water-works, all conveniences.

TUITION, BOARD AND LAUNDRY, \$2.50 per session. Session is three terms of thirteen weeks each.

ROSWELL is a noted health resort, 3,700 feet above sea-level; well-watered. Sunshine every day from September to June.

REGENTS—Nathan Jaffa, W. M. Reed, W. M. Atkinson, W. A. Finlay and E. A. Cahoon

For particulars address

COL J. W. WILLSON, Supt.

## OJO CALIENTE HOT SPRINGS.

These Celebrated Hot Springs are located in the midst of the Ancient Cliff Dwellers, twenty-five miles west of Taos, and fifty miles north of Santa Fe, and about twelve miles from Baranca Station, on the Denver & Rio Grande Railway, from which point a daily line of stages runs to the springs. The temperature of these waters is from 90 to 122 degrees. The gases are carbonic. Altitude, 6,000 feet. Climate very dry and delightful the year round. There is now a commodious hotel for the convenience of invalids, and tourists. People suffering with consumption, cancer, and other contagious diseases, are not accepted. These waters contain 1,686.24 grains of alkaline salts to the gallon, being the richest alkaline Hot Springs in the world. The efficacy of these waters has been thoroughly tested by the miraculous cures attested to in the following diseases: Paralysis, Rheumatism, Neuralgia, Malaria, Bright's Disease of the Kidneys, Syphilis and Mercurial Affections, Scrofula, Catarrh, La Grippe, all Femal Complaints, etc. Board, lodging and bathing \$2.50 per day; \$15 per week; \$50 per month. Stage meets Denver trains and waits for Santa Fe train upon request. This resort is attractive at all seasons and is open all winter. Passengers for Ojo Caliente can leave Santa Fe at 9 a. m., and reach Ojo Caliente at 4 p. m. the same day. Fare for round trip from Santa Fe to Ojo Caliente, \$7.40. For further particulars, address

ANTONIO JOSEPH, Proprietor.

Ojo Caliente, Taos County, N. M.

## H. C. Yontz

DEALER IN

Watches, Clocks, Jewelry and Hand Painted China.

Repair of Fine Watches and Jewelry Work a Specialty. Navaho Bugs (and Indian Goods). Filigree at Wholesale and Retail. 246 San Francisco St Santa Fe, N. M.

## MANUFACTURER OF

Mexican Filigree

## JEWELRY

## OUR PLACE

OTTO RETSCH, Proprietor.

PABST'S BLUE RIBBON—The Beer of Quality.

ANY QUANTITY—FROM A PINT UP.

Fine Wines, Liquors and cigars.

WEST SIDE OF PLAZA : : : SANTA FE, N. M.

## "THE CLUB"

The old established line of goods formerly carried at "Our Place" has been added to my stock. I buy my goods in government bond and can guarantee absolute purity. Elegant club rooms in connection. Side entrance to Coronado Hotel.

J. W. AKERS, Proprietor





## Smart Clothing

We are showing a swell line of Men's Suits in select variety of genteele gray, checks and shadow plaids in the latest spring designs. Our clothing is made well and gives the same swagger effect as the highest priced goods, although we are offering these Suits at very popular prices.

If you want the snappiest looking suit of clothes you'll be wise to call upon us and take prompt advantage of this offering.

### BOYS AND CHILDREN'S CLOTHES

We will be proud of the showing for it will bear evidence that parents appreciate our good clothes, no matter about the size or taste of the boy. Bring in your boys and we assure you entire satisfaction at



## NATHAN SALMON

THE LARGEST AND MOST UP-TO-DATE DRY GOODS HOUSE IN THE CITY

### PERSONAL MENTION

Judge N. B. Laughlin returned last evening after attending to legal business before the district court of Taos County.

Frank B. Rodriguez, farmer near Velarde, Rio Arriba County, spent today in the city and purchased ranch supplies.

Dr. J. H. Sloan has returned from Taos whither he was summoned as an expert witness in a case before the district court of Taos County.

T. J. Tonge, superintendent of motive power of the Santa Fe Central Railway, left this morning for Estancia after attending to official business here.

Dr. L. E. Ervin, of Albuquerque, left last evening for the Duke City after attending the two days' session here of the Territorial Board of Dental Examiners of which he is a member.

B. S. Phillips, manager of the Ramon Land and Lumber Company, operating at Buckman, returned to his headquarters yesterday after looking after business affairs for several days in Santa Fe.

Ex-Governor M. A. Otero and young son Miguel, Jr., left this afternoon for the home ranch of the Salado Live Stock Company near Pastura, Guadalupe County. They will be absent several weeks.

Dr. F. N. Brown, of Roswell, member of the Territorial Board of Dental Examiners, who attended the initial meetings here Monday and Tuesday, left last evening for home via Albuquerque and El Paso.

Attorney Charles F. Easley returned last evening from Golden where he attended a meeting of the stockholders of the Gold Bullion Mining Company at which a board of directors was elected for the ensuing year.

Mrs. Lena M. Bolton, of Carlisle, Grand Matron of the Grand Chapter of the Order of the Eastern Star of the Territory will be in this city on May 21st and will pay an official visit to Santa Fe Chapter No. 19, on that occasion.

F. A. Wadleigh, of Denver, Colorado, assistant general passenger agent of the Denver & Rio Grande Railroad, and his wife are contemplating spending a week or more exploring the cliff dwelling region in the vicinity of Santa Fe.

Professor J. E. Clark, superintendent of public instruction, left this morning for Las Vegas and from there he will go to Raton, where he will deliver the commencement address at the graduating exercises of the Raton High School Friday.

Dr. C. M. Stanfill, of Albuquerque, who was granted a license to practice his profession in New Mexico after appearing before the Territorial Board of Dental Examiners, left last evening for the Duke City. He expects to open an office at once in Albuquerque.

Dr. F. E. Olney, of East Las Vegas, the newly elected president of the New Mexico Board of Dental Examiners, who has been in the Capital attending the sessions of that organization, returned this morning to his home in the Meadow City.

General Manager S. B. Grimshaw, of the Santa Fe Central Railway returned last night from Torrance and other points on the system. He left again this morning on the accommodation train bound for Stanley, the new station at which an agent was placed on the first of May.

Contractor M. M. Sundt, of East Las Vegas, who is superintending the construction of one of the new buildings at the U. S. Indian Industrial Training School near this city and the Charles H. Field Company's store at Willard, left last evening for the Meadow City. Mr. Sundt also has the contract for the erection of a three story building for the Wells Fargo Express Company at East Las Vegas.

Colonel J. A. Wood, who has been manager for some time of the Gold Bullion Mining Company at Golden in south Santa Fe County, was in the city today en route to El Paso, Texas. He has been engaged to look over a placer mining proposition near the Pass City with a view to installing a dredging machine similar to the one he devised that is in operation at Golden. Colonel Wood is now residing at Kansas City, Missouri, where he has purchased a home.



All careful women use

**HERBINE**

Woman who suffer from severe headaches, and all diseases due to a torpid liver, should not fill their stomach with calomel and other drugs.

**HERBINE QUICKLY CURES** Biliousness, Constipation, Chills and Fever, Dyspepsia, Malaria and all Liver Complaints.

Mrs. C. D. Philley, Marble Falls, Tex. writes: I find Herbine the best liver corrective I ever tried. It has done my family and myself a world of good. I recommend it to my friends.

PRICE 50c.

Ballard Snow Liniment Co.  
ST. LOUIS, MO.

Sold and Recommended by  
**FISCHER DRUG CO.**

### LEGAL BLANKS.

Kept in stock and for sale by the New Mexican Printing Company.

Missouri Code Pleadings, \$6.00. The two for \$10.00. Adapted to New Laws of New Mexico, 1899, 1901 and Declaration in Assumpsit, 1-2 sheet. Declaration in Assumpsit, on Note, 1-2 sheet.

Satisfaction of Mortgage, 1-2 sheet. Assignment of Mortgage, 1-2 sheet. Lease, 1-2 sheet. Warrant to Appraisers, full sheet. Bond, General Form, 1-2 sheet. Certificate of Marriage, 75c per Dozen.

Code of Civil Procedure, full Leather, \$1.00, paper bound, 75c, postage 7c.

Bill of Sale—Animals Bearing Vendor's Recorded Brand, 1-4 sheet. Bill of Sale in Books of 25 Blanks, 40c per Book.

Guardian's Bond and Oath, 1-2 sheet.

Placer Mining Location, 1-4 sheet. New Mexico Supreme Court Reports Nos. 1 and 2, full Leather \$6.50 a volume; 3 to 11, inclusive, price, \$3.30 each. Postage 25c.

or Spanish, pamphlet \$2.75; full Leather, \$3.50. Postage, Leather, 16c, paper, 14c.

Bill of Sale, 1-2 sheet. Letters of Administration, 1-2 sheet. Bond for Deed, 1-2 sheet. Bond of Indemnity, 1-2 sheet. Poll Book for Town Election, 2 pages, 40c.

Official Bond, 1-2 sheet.

Notice of Sale Under Foreclosure of Mortgage, full sheet.

Oath of School Director, 1-4 sheet.

Certificate of Apportionment of School Funds, 1-2 sheet.

District Clerk's Annual Report, 1-4 sheet.

Replevin Writ, 1-4 sheet.

Compilation Corporation Laws, 75c.

Authority to Gather, Drive and Handle Animals Bearing Owner's Recorded Brand, 1-2 sheet.

Certificate of Brand, 1-4 sheet.

Subscribe for the Daily New Mexican and get the news.

Contract Between Directors and Teachers, 1-4 sheet.

Gaming License, 50 in Book, \$3.00.

Notification of Change in Assessment by Assessor, 100 in Book, \$3.75.

Agreement, 1-2 sheet.

Butcher's Bond, 1-2 sheet.

Gaming Tables, 1-2 sheet.

Mortgage Deed, 1-2 sheet.

Application for License, 1-2 sheet.

Report of the Assessor, full sheet.

English, 1-2 sheet.

Formula de Enumeracion, 1-2 pliego.

Application for Marriage License. Spanish, 1-2 sheet.

Authority to Gather, Drive and Handle animals Not Bearing Owner's Recorded Brand, 1-2 sheet.

Execution, 1-4 sheet.

Coal Declaratory Statement with Power of an Attorney, Non-Mineral Affidavit and Corroborating Non-Mineral Affidavit, 1-2 sheet.

Summons, 1-4 sheet.

Subpoena, 1-4 sheet.

J. P. Complaint, 1-4 sheet.

Quit Claim Deed, 1-2 sheet.

Application for Bounty for Killing Wild Animals, 1-4 sheet.

Bargain and Sale Deed, 1-2 sheet.

Township Plats, 1-4 sheet.

Township Plats, full sheet.

Deed of Trust, full sheet.

Release of Deed of Trust, 1-2 sheet.

Relinquishment, 1-2 sheet.

Homestead Affidavit, 4-063, 1-2 sheet.

Homestead Application, 4-007, 1-2 sheet.

On 1-4 or 1-2 sheet each.....\$ .05

Full Sheet, each..... .10

1-4 Sheets, per dozen..... .35

1-2 Sheets, per dozen..... .35

Full Sheets, per dozen..... .65

1-4 Sheets, per hundred..... 1.75

1-2 Sheets, per hundred..... 2.50

Full Sheets, per hundred..... 4.00

100 Assorted Blanks take the 100 price. On an order of 500 hundred blanks, customers' business card will be printed under filling without extra cost.

ESTABLISHED 1856.

INCORPORATED 1903.

## SELIGMAN BROS. CO.,

FOR MODISH WOMEN—An Exhibition of

## SUMMER WAISTS

MORE THAN 500 Dainty LINGERIE WAISTS.

We have gained the style supremacy at the LOWEST PRICES. The dainty refinement of these elegant waists, their perfection of STYLE and WORKMANSHIP HAVE NEVER BEFORE BEEN EQUALLED IN THE CITY.

## WE HAVE JUST WHAT YOU WANT AT THE RIGHT PRICE

50c. 75c. \$1.00. \$1.25. \$1.50. \$1.75 to \$8.50

## SELIGMAN BROS. CO.

For Half a Century the Leading Dry Goods House in the City.  
P. O. Box 219. — Phone No. 86.

## CHARLES WAGNER Furniture Company.

New Lot of Iron and Brass Beds Upholstered Furniture, Dressing Tables, Couches, Baby Buggies, Ranges and Desks, Etc., Just Received.



### EMBALMING AND UNDERTAKING A SPECIALTY.

306-S San Francisco St. Phone 10.  
Night Call Phone No. 1.

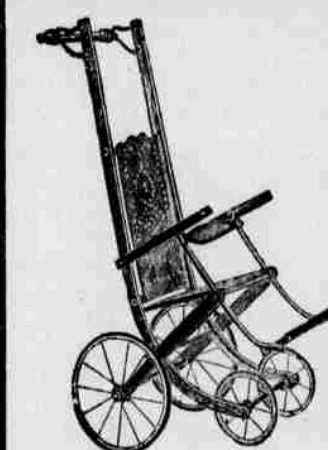

### Just Received A Large Car of FURNITURE

### CUT PRICES In Everything for 30 Days

QUEENSWARE, HARDWARE, RUGS, STOVES, RANGES, AND PICTURE FRAMES.

CALL AND GET PRICES.

## D. S. LOWITZKI.

## Santa Fe Concrete Block Company

Reference: Quality of Blocks Produced.  
SEE OUR NEW FACE PATTERNS

GEO. S. BLUNT, MGR.



"None of the so-called best coffees equal

**WHITE HOUSE COFFEE**  
I've tried them all."

### WINTER GROCERY CO.

— FOR —  
Fruits And Vegetables of All Kinds in Season.

**M. V. BUTTER.**  
A Specialty.

S. E. Corner Plaza, Santa Fe. Telephone No. 40.

## DRY CLIMATE HOSE 5 COLORADO 5 SUN RESISTING

For

LAWN MOWERS, GARDEN HOSE, SEEDS, TOOLS, WALL PAPER, KALSOMINE, HOUSE AND ROOF PAINTS, FLOOR STAINS AND WAX, SCREEN DOORS AND WINDOWS. YOU CAN SAVE MONEY BY DEALING WITH

## WOOD-DAVIS H'DW. CO.

PHONE 14.

## Constipation

Baked sweet apples, with some people, but prompt relief for Constipation. With other coarse all-wheat bread will have the same effect. Nature undoubtedly has a vegetable remedy to relieve every ailment known to man, if physicians can but find Nature's way to health. And this is strikingly true with regard to Constipation.

The bark of a certain tree in California—Carya sagrada—offers a most excellent aid to the end. But, combined with Egyptian Senna, Slippery Elm Bark, Solid Extract of Prunes, etc., the same Carya bark is given its greatest possible power to correct constipation. A toothsome Candy Tablet, called Lax-ets, is now made at Dr. Shoop Laboratories, from this ingenious and most effective prescription. Its effect on Constipation, Biliousness, Sour Stomach, Bad Breath, Bowel Complication, etc., is indeed prompt and satisfying.

No griping, no unpleasant after effects are experienced, and Lax-ets are put up in beautiful lithographed metal boxes at 5 cents and 25 cents per box.

For something new, nice, economical and effective, try a box of

**Lax-ets**  
FISCHER DRUG CO.



The following coupon properly filled out, will bring you our complete Talking Machine literature, illustrating the different styles of machines, giving titles of the thousands of Victor Records, bands, songs, stories, solos, etc. Also quoting prices and telling of our liberal plan of selling machines on easy payments. Fill in, cut it out, and mail today.

THE KNIGHT-CAMPBELL MUSIC COMPANY,

1625-31 California Street, Denver, Colo.

Gentlemen:—You may send me your illustrated Talking Machine literature, as per your advertisement in the Daily and Weekly Santa Fe New Mexican.

Name.....  
Address.....



## Straw Hats

### PAÑAMAS

WASH TIES SILK TIES  
SUMMER HOSIERY  
LIGHT-WEIGHT UNDERWEAR  
DR. DEIMEL LINEN MESH UNDERWEAR  
SPRING SUITS SUITS TO ORDER

**EHLE,  
HABERDASHER**

### 4 Per Cent on Time Deposits

ON CERTIFICATES OF DEPOSIT AND SAVINGS ACCOUNTS.

If you have any spare cash lying around, make haste to place it in the bank where it is not only safe from burglars and fire, but where it also draws interest.

Bury seeds in the grounds and they grow and increase, but cash is apt to decrease very quickly if treated in the same manner. Plant your money in a safe bank and watch it grow.

It gives a comfortable feeling to know that you have a crop of money coming on. Start a savings account and feel that way.



## WE COUNT YOUR GOOD WILL

much the largest asset we have in our business. To have our customers say to their friends, "Every statement made by S. Spitz can be relied upon" is the very best recommendation we can strive for. Reliability is our watchword and every sale we make is closed only after the purchase proves entirely satisfactory. It is a great satisfaction to buy at a store like this. Every article stands with its own guarantee.

**S. SPITZ,** Manufacturing Jeweler, Dealer in Watches, Jewelry, Diamonds.

## LIVERY STABLE

FINE RIGS. RELIABLE HORSES. SINGLE BUGGIES, SURRIES, HACKS.

**CALL UP 'PHONE NO. 9**

When in Need of Anything in the Livery Line. Drivers Furnished. Rates Right.

**CHAS. CLOSSON.**

Stetson and Panama Hats  
Cleaned and Renovated

*The Cash Store*  
JULIUS H. GERDES

### MINOR CITY TOPICS

Born to Mr. and Mrs. George Alire, of precinct 4, a daughter. This is their seventh child. The babe has been named Bonifacia.

No band concert tonight in the Plaza. It has been declared off owing to the death of Probate Judge Antonio Alarid, who was the leader and manager of Prof. Perez's band.

John Fielding, Jr., an attache in the general offices of the Santa Fe Central Railway offices, continues to improve and will probably be able to resume work next week. He is ill of la grippe.

Nathan Salmon who underwent a surgical operation recently, was able to be up for a short time this afternoon, and it is expected he will have recovered sufficiently to be at his store in a few days if the weather permits.

The recent cold snap caught a good many housewives with their stoves down and no little inconvenience was felt in a number of Santa Fe homes. However, today gives promise that summer is here in earnest and a sigh of relief is heard on every hand.

Funeral services over the remains of the late Antonio Alarid will be held tomorrow morning at 8 o'clock at the residence on Galisteo Street and at 8:30 o'clock at the Cathedral. Interment will be at Rosario Cemetery. Friends of the family are invited to attend.

Manager A. M. Dettelbach, of the opera house is contemplating the erection of a Casino or summer theater. If his plans materialize Santa Fe will be rather lively during the summer months with a continuation of shows, the skating rink, baseball and minor attractions.

Fred Plomteux has resigned his position as driver here for the Globe Express Company and taken a situation as express messenger for the Wells-Fargo Express Company running out of Albuquerque on the Atchison, Topeka & Santa Fe Railway. Charles Cromwell, formerly of Moriarty, has secured the job of driver for the Globe Express Company made vacant by the resignation of Mr. Plomteux.

Manager W. H. Kerr, of the Santa Fe baseball team announces that he has secured a game with the Albuquerque McIntosh Browns for Thursday, May 30th, Decoration Day. By that time it is hoped to have the new baseball park completed and it will be dedicated with this game. An excursion will be run to the Capital from the Duke City for the occasion. The Albuquerque team is very strong this season and a fast game is anticipated.

Some workmen, while cleaning out an old mine shaft about one hundred feet deep on what is known as the Perry group of mining claims in South Santa Fe County and about four miles east of Golden, unearthed the skeleton of a man. The bones were found beneath about five or six feet of loose dirt or rock which had fallen into the abandoned workings. When the bones were first discovered they were thought to be of some animal and were thrown over the dump with the dirt, but were later recognized as those of a human being. The bones have been gathered up and placed in a box for an investigation if the authorities deem it necessary. The justice of the peace of Golden has been notified of the finding of the skeleton. The old mine shaft in which the bones were unearthed has not been worked for probably ten or twelve years. The property is now owned by the Oran Quay Gold Mining and Reduction Company of which I. Sparks of this city is secretary and the largest stockholder.

The New Mexican Printing Company has the largest, most modern, and best arranged book bindery in the Southwest. The best kind of work only turned out. Prices very low and satisfaction guaranteed. If you have books to bind, whether the largest ledger or journal, or magazines and pamphlets or need any other binding call for figures, samples and prices of the New Mexican Printing Company. The company is anxious to serve you and will give you satisfactory rates.

Subscribe for the Daily New Mexican and get the news.

### TIME TABLE ALL LINES.

Entering and Leaving Santa Fe—Compiled According to Schedules of Trains Now in Effect.

**SANTA FE CENTRAL.**  
No. 1.—Southbound leaves Santa Fe 1:20 p. m.  
No. 2.—Northbound arrives Santa Fe 5:40 p. m.

**DENVER & RIO GRANDE.**  
No. 426.—Eastbound leaves Santa Fe 11 a. m.  
No. 425.—Westbound arrives Santa Fe 3:30 p. m.

**ATCHISON, TOPEKA & SANTA FE.**  
Lamy Branch.  
Arrive at Santa Fe Station.

No. 721.....10:40 a. m.  
No. 723.....6:50 p. m.  
No. 725.....11:15 p. m.

Depart from Santa Fe Station.  
No. 720.....8:15 a. m.  
No. 722.....4:20 p. m.  
No. 724.....7:40 p. m.

No. 720 connects with Numbers 10 and 2 east and No. 3 limited west at Lamy.

No. 724 connects with No. 1 west at Lamy.

No. 724 connects with No. 7 and 8 southbound and 9 west at Lamy.

Main Line Via Lamy.  
No. 1 stops at all stations.

No. 7 will stop at all stations, Lamy to Albuquerque to discharge passengers from Santa Fe.

No. 721 leaves Lamy at 9:40 a. m. and will not wait for No. 2 from the west at Lamy, waiting only for No. 10 from the south and No. 3 from the east.

**J. M. SEAY,**  
Contractor and Builder.  
WORKMANSHIP FIRST-CLASS.  
Odd Jobs Given Prompt Attention.  
Now is the time for those screen doors and windows.  
339 San Francisco St., P. O. Box 313.

### SODA WATER!

Any Flavor You Desire.  
We will deliver Soda Water in any quantity to any part of the city.  
CITY BOTTLING WORKS,  
Telephone No. 31.

### KERR'S Capital - Parlor

The only first-class in city.  
Second to none in Territory.  
Four first-class artists : :  
Electrical Baths . . . \$1.50  
Other Baths . . . . .25  
Parlors Located West Side Plaza  
W. H. KERR, Proprietor

## CHAS. ILFELD CO.

LARGEST WHOLESALE HOUSE IN NEW MEXICO

Prepared to Fill Small or Large Orders for Anything in

GROCERIES HARDWARE IMPLEMENTS SADDLERY CROCKERY DRY GOODS NOTIONS BOOTS SHOES HATS MILLINERY CLOTHING

Compare Our Goods and Prices. We Can Supply you Quicker and Better Than Far-off Houses. Try Us.

## CHAS. ILFELD CO.

ALBUQUERQUE, N. M.

Main Office, LAS VEGAS, N. M.

SANTA ROSA, N. M.

### SHAKE INTO YOUR SHOES

Allen's Foot-ease, a powder. It cures painful, smarting, nervous feet, and instantly takes the sting out of corns and bunions. Allen's Foot-ease makes tight or new shoes feel easy. It is a certain cure for sweating, callous, swollen, tired, aching feet. Try it today. Sold by all druggists and Shoe Stores. By mail for 25c in stamps. Don't accept any substitute. For FREE trial package, also Free Sample of the FOOT-EASE Sanitary CORN-PAD, a new invention, address Allen S. Olmstead, Le Roy, N. Y.



### Even the Cubs

Could play ball if they were equipped with "SPALDING" BATS AND BALLS. We are EXCLUSIVE AGENTS and carry a full line of League and Amateur Balls, and the famous "Mushroom" Bat. Flies Will Soon Be Buzzing. Better let us fit you out with Screen Doors and Wire Cloth. We carry the Extension Window Screens.

### You'll Have to Hurry

To keep up with our new Ball-bearing, Self-sharpening Lawn Mower. We have every spring need: Seed, Hose, Garden Tools, Poultry Netting, Camp Outfits, Ice Cream Freezers, Refrigerators, etc.

### WHY NOT

Renew your walls and Re-finish your furniture? We have Alabaster, Kalsomine, Dry Colors, House, Floor, Screen, Roof, Barn, Carriage and Wagon Paint; Japalac, in many beautiful colors; Johnson's Floor Wax, Wood Dye, Floor Kleaner, Floor Polisher, Enamels, Stains and Varnishes.



Many Beautiful Patterns of Wall Paper

A Car of  
FURNITURE  
En Route

A NEW  
PIECE WILL  
BRIGHTEN  
UP YOUR  
PARLOR OR  
BEDROOM

'Phone 83.

Everything in Hardware

**Santa Fe Hardware Supply Co.**

### A FIELD OF GRAIN

may be good, bad or indifferent. Much of the bad and indifferent stuff is sent to the market and some of it passes off as good. You may have bought some yourself! Not here, however. We guard against that. Have a nose for the good and reject all that doesn't come up to the highest standard of quality.

Permit us to supply what FEED you require. It will mean economy in the stable.

### LEO HERSCH

Wholesale and Retail Dealers in FLOUR, HAY, GRAIN, POT ATOES, SALT AND SEEDS. THE ONLY EXCLUSIVE GRAIN HOUSE IN SANTA FE, NEW MEXICO.

### FEED AND BOARDING STABLE

309 GALISTEO STREET.  
PHONE 148.

**JOHN GLASS, Prop'r.**

### HENRY KRICK

Sole Agent For

**Lemp's St. Louis Beer**

All kinds of Mineral Waters And Pabst Blue Ribbon Beer. Mail orders promptly filled. 'Phone 38. Montezuma Avenue, Santa Fe, N. M.

A well decorated window makes good showing to people taking in the sights, but advertising your wares in the New Mexican makes a better showing and attracts more attention.

Blank Butchers' Shipping Certificates for sale by the New Mexican Printing Company.

**H. S. KAUNE & CO.**  
GROCERS.

## Korn Kinks

Until our present supply is exhausted we will give one package of Korn Kinks FREE with each purchase of one package, or

**TWO PACKAGES FOR 50.**

Will Have Fancy

**ARK. STRAWBERRIES**  
EVERY DAY

FRESH EVERY DAY

**SANTA FE ASPARAGUS**  
FANCY LETTUCE  
RADISHES, ETC.

**H. S. KAUNE & CO.**  
'PHONE 26.





### Santa Fe Central Railway Company

#### TIME TABLE

Effective Thursday Nov. 29, 1906.

South Bound		North Bound	
No. 1	Stations.	Alt	No. 2
1 20 p. m.	Leave Santa Fe. Arr. 7:00 a. m.	5 40 p. m.	
2 25 p. m.	..... Kennedy.....	6 00 a. m.	
3 30 p. m.	..... Stanley.....	6 30 a. m.	
4 00 p. m.	..... Moriarty.....	6 50 a. m.	
4 45 p. m.	..... Melrose.....	7 10 a. m.	
5 55 p. m.	..... Estancia.....	7 40 a. m.	
6 30 p. m.	..... Willard.....	8 10 a. m.	
8 15 p. m.	Arr. Torrance. Leave 8:47 a. m.	11 00 a. m.	

Freight, Passenger and Steamship business.

Pullman berths secured by wire. Connections: At Santa Fe, with Denver & Rio Grande Railroad, and Atchison, Topeka & Santa Fe Railway. At Kennedy, with Atchison, Topeka & Santa Fe Railway. At Torrance with El Paso & Southwestern System.

S. B. GRIMSHAW, General Freight and Passenger Agent.

### HOTEL ARRIVALS

#### Palace.

George A. Flannigan, Denver, Colorado; J. L. Williams, Chicago, Illinois; George Spangler, Denver, Colorado; O. W. Nyberg, Mrs. Nyberg, Pueblo, Colorado; E. H. Banker, Chicago, Illinois.

#### Claire.

J. E. Coffey, Mogollon; R. H. Brown, Trinidad, Colorado; Fred Raines, Winfield, Kansas; John Benson, Denver, Colorado; J. C. Byorn, Magel; W. A. Hawkins, Alamogordo; George W. Reiley, Wichita, Kansas; Mrs. J. C. Shoemaker, Mrs. Catherine Cook, Moriarty; F. S. Fisher, Estancia; J. A. Wood, Kansas City, Missouri; E. R. Pritchard, Kingman, Arizona.

#### Normandie.

S. S. Sellers, Antonito, Colorado; Charles Phillipsbury, Richfield, Connecticut; Miss Claude Livingston, Jacksonville, Florida; J. H. Mason, Moriarty.

#### Coronado.

Juan B. Rodriguez, Velarde; B. D. Burnett, Stanley; C. Seitz, Moriarty; Ella Hollan, Estancia; A. L. Fells, Frank Phillip, H. P. Brown, Denver, Colorado.

### ESTANCIA VALLEY FARMERS BUSY

Hundreds of New Settlers Engaged in Plowing and Seeding—Putting in Big Orchard.

Special to The New Mexican.

Estancia, May 15.—Farmers in the Estancia Valley have been busy for some weeks, plowing and seeding. The recent snow and rainfall have put the ground in thoroughly good condition and this fact is being utilized to its fullest extent by the husbandmen who are increasing in number right along.

Two of the settlers originally from Missouri have received a consignment of 13,000 fruit trees, mostly apple, and have planted about 10,000 of these on the two homesteads owned by them a short distance from this town. Two other settlers have broken 150 acres which they put into corn before the snowfall of three weeks ago. This tract will have to be reseeded as the seed corn heretofore planted was killed by the cold weather.

One huge steam plow is at work in the valley on different claims and another is on the road. The steam plow now in use has contracts for all the work it can possibly do for the next five months. The work is done on shares at a certain figure per acre and the owners of the plow find it profitable. A steam thrasher will be brought to the valley in time for fall crops and especially to thresh out peas and other cereals to be used as feed for live stock.

Preparations for a great Fourth of July celebration at Estancia are already underway and the men who have it in hand propose to make it a success. There will be an old-fashioned barbecue, speaking, fire works at night and very likely a dance.

The people of Estancia have concluded to hold a Torrance County fair at the county seat about a week before the Territorial fair at Albuquerque and will make a strong effort to make it what it ought to be, namely, a complete exhibit of the great resources of their county. This year the Torrance County Fair Association means business.

There is much building going on in Estancia and more would be the rule could lumber be obtained. This is hard to get and it is rising steadily in price. The saw mills in the Manzano mountains are as busy as they can be.

Homeseekers and homestead entrymen continue to come into the valley more especially in its northern portion and as yet there seems to be no check to the arrival of these immigrants who are a very desirable class and mostly well-to-do people.

#### LEGAL BLANKS.

Documento Garantizado, extensa forma entera, pliego benc. Certificado de Matrimonio, 10c cada uno.

Warranty Deed, 1-2 sheet. Contrato Entre los Directores y Preceptores, 1-2 pliego. Contrato de Combustible, 1-4 pliego. Notas—Obligaciones, 25c por 50. Libros de Recibos Supervisores de Caminos, 25c. Escritura de Renuncia, 1-2 pliego. Deed, The City of Santa Fe, full sheet.

The New Mexican Printing Company has on hand a large supply of writing tablets and scratch pads suitable for school children, lawyers, merchants and also for home use, which will be cleaned out at 10 cents a pound and cheaper if ordered in larger quantities. These tablets are made from the odds and ends of the best paper obtainable, and you are getting double your money's worth when buying. When in need of anything on earth, try a New Mexican want ad. It will positively bring results.

240-Page J. P. Criminal Docket, \$2.75. Postage, 45c. 320-Page J. P. Docket, 1-4 Civil, 2-4 Criminal, \$4.00. Postage 55c. 480-Page Hand Made Ledger, \$6.50. Money's Digest of New Mexico Reports, Full Sheep, \$6.50. Postage 25c. Retail Liquor License, 50 in Book, \$3.00. Affidavit, 4-102b, 1-2 sheet. Final Proof of Desert Land Entry, 4-373a, 1-2 sheet. Claimant's Testimony, 4-074b 1-2 sheet.

### LEGAL BLANKS.

CONFORMING TO THE LAWS OF NEW MEXICO.

The New Mexican Printing Company has the largest facilities and most modern machinery for doing all kinds of Printing and Binding in first-class style. Manufacturers of Loose-leaf Ledgers. Pamphlets and Book work a specialty. Best Book Bindery in the Southwest.

#### General Blanks.

Poll Books for City Election, 8 pages, 40c. Probate Clerk and Recorder, 1-2 sheet. Lease of Personal Property, 1-2 sheet. Official Bond, Road Supervisor, 1-2 sheet. Option, 1-2 sheet. Notice of Protest, 1-4 sheet. Notaries' Notice of Publication, 1-2 sheet.

Chattel Mortgage, 1-2 sheet. Power of Attorney, 1-2 sheet. Acknowledgement, 1-4 sheet. Attachment Bond, 1-4 sheet. Attachment Writ, 1-4 sheet. Attachment Summons as Garnishee, 1-4 sheet.

Compiled Laws of New Mexico, \$9.50, postage, 45c. Notary Seals—Aluminum Pocket, Poll Tax Receipt Book, English and Spanish, 50 in Book, 25c. \$2.75 delivered. Desks, \$3.25 delivered nearest express office.

Application for License, Retail Liquor License, 1-2 sheet. Application for License, Game and General License, 50 in Book, \$3.00 English and Spanish, 100 in Book, 75c. Agreement of Publisher, 1-4 sheet.

Application for License, Retail Liquor License, 1-2 sheet. Application for License, Game and General License, 50 in Book, \$3.00 English and Spanish, 100 in Book, 75c. Agreement of Publisher, 1-4 sheet.



#### NATIONAL ELECTRIC MEDICAL ASSOCIATION.

Los Angeles, California, June 18th to 21st, 1907.

Los Angeles and return.....\$33.45 San Francisco and return.....\$43.45 Tickets on sale daily June 9th to 16th inclusive.

Final return limit, August 31st, 1907. NATIONAL EDUCATIONAL ASSOCIATION CONVENTION.

Los Angeles, California, July 8th to 12th, 1907.

Los Angeles and return.....\$33.45 San Francisco, Cal., and return.....\$43.45 Tickets on sale daily June 23d to July 26th inclusive.

Final return limit, September 15th, 1907.

#### JAMESTOWN EXPOSITION.

Norfolk, Virginia, April 26th to November 30th.

Season ticket.....\$88.25 Sixty-day ticket.....\$73.60 Fifteen-day ticket.....\$57.25

The season tickets and sixty-day tickets will be on sale daily until November 30th, 1907. The fifteen-day tickets will be on sale daily until November 20th, 1907.

SUMMER TOURIST RATES To Pacific Coast points, also Arizona, British Columbia, Idaho, and Montana points.

Very low rates effective June 1, and are on sale daily until September 15th, 1907.

To Columbus and return \$65, via the Santa Fe. Tickets on sale May 12th to 16th inclusive; also May 19th and 20th. Final return June 3rd.

G. A. R. ENCAMPMENT. Las Vegas, N. M., G. A. R. Encampment, Department of New Mexico, May 15th-16th.

Las Vegas and return \$3.35. Tickets on sale May 12th to 15th inclusive. Final return limit May 18th.

G. H. DONART, Agent A. T. & S. F. Ry.

The New Mexican Printing Company has on hand a large supply of pads and tablets suitable for school work, the desk, and also for lawyers and merchants; good anywhere. We will sell them at five cents in book form.

### FRATERNAL SOCIETIES

#### MASONIC.



Montezuma Lodge, No. 1, A. F. & A. M. Regular communication first Monday of each month at Masonic Hall at 7:30 p. m.

R. H. HANNA, W. M. ALAN R. McCORD, Sec'y.



Santa Fe Chapter, No. 1, R. A. M. Regular convocation second Monday of each month at Masonic Hall at 7:30 p. m.

S. SPITZ, H. P. ARTHUR SELIGMAN, Sec'y.

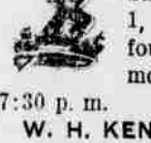

Santa Fe Commandery, No. 1, K. T. Regular convocation fourth Monday in each month at Masonic Hall at 7:30 p. m.

W. E. GRIFFIN, E. C. W. H. KENNEDY, Recorder.

Santa Fe Lodge of Perfection No. 1, 14th degree, Ancient and Accepted Rite of Scottish Free Masonry meets on the third Saturday of each month at 7:30 o'clock in the evening in Masonic Hall, south side of Plaza.

Visiting Scottish Rite Free Masons are cordially invited to attend. CHARLES FRANKLIN EASLEY, 32. Venerable Master. PERCY FRANCIS KNIGHT, 14, Sec.

#### I. O. O. F.

Santa Fe Lodge, No. 2, I. O. O. F., meets every Thursday evening in Odd Fellows' Hall, San Francisco Street. Visiting brothers welcome.

FRANK PLONTEAUX, N. G. DAVID L. MILLER, Sec'y.

#### B. P. O. E.

Santa Fe Lodge, No. 466, B. P. O. E., holds its regular session on the second and fourth Wednesdays of each month. Visiting brothers are invited and welcome.

R. H. HANNA, E. R. J. D. SENA, Sec'y.

#### FRATERNAL UNION.

Santa Fe Lodge, No. 259, Fraternal Union of America. Regular meetings first and third Mondays in each month at 8 o'clock p. m., Odd Fellows' Hall, San Francisco Street. Visiting Fraternalers welcome.

M. E. ORTIZ, Fraternal Master. GREGORIO RUEL, Treas. DAVID GONZALES, Sec'y.

#### Sprains Quickly Cured.

Bathe the parts freely with Chamberlain's Pain Balm and give them absolute rest and a quick cure is certain. For sale by all druggists.

### EXCURSIONS TO CALIFORNIA DAILY



Long Limit. Liberal Stopover Privileges. Diverse Routes. Tickets accepted on the California Limited and all other trains. Side Rides to Grand Canyon of Arizona and Yosemite Valley for small additional sum.

\$33.45 to Los Angeles, \$43.45 to San Francisco and Return. APRIL 26 TO MAY 19, 1907.

Let me send you—free—copies of California Summer Outings, The Mystic Shrine, The German Baptist Brethren.

G. H. DONART, Agent.

The Atchison, Topeka & Santa Fe Railway, Santa Fe, N. M.

#### Sore Nipples.

Any mother who has had experience with this distressing ailment will be pleased to know that a cure may be effected by applying Chamberlain's Salve as soon as the child is done nursing. Wipe it off with a soft cloth before allowing the babe to nurse. Many trained nurses use this salve with best results. For sale at all druggists.

#### "GOOD ROOMS."

You can get a good room at the Hotel Normandie at a very moderate price, either by the week or month. You will be gainder by calling there, before engaging rooms elsewhere.

For stomach troubles, biliousness and constipation try Chamberlain's Stomach and Liver Tablets. Many remarkable cures have been effected by them. Price 25 cents. Samples free. For sale at all druggists.

#### A DELICIOUS BEVERAGE.

Dr. Leurtzen's Health Table Malt, is a most delicious beverage. It may be drunk freely at any time, by man, woman or child. It builds up tired, weak bodies and shattered nerves.

R. S. RAUNE & CO.

CITY BOTTLING WORKS, Phone 25.

Chamberlain's Colic, Cholera and Diarrhoea Remedy.

There is probably no medicine made that is relied upon with more implicit confidence than Chamberlain's Colic, Cholera and Diarrhoea Remedy. During the third of a century in which it has been in use, people have learned that it is a remedy that never fails. When reduced with water and sweetened it is pleasant to take. For sale at all druggists.

Try a New Mexican want ad

#### FINE FRUIT RANCH FOR SALE.

One of the best fruit ranches in northern Santa Fe County, about twenty miles from this city, is for sale at a bargain. For particulars apply to Max. Frost, Box No. 2-3, Santa Fe New Mexico.

#### NEAT LUNCH COUNTER.

The Box Ton Lunch Counter has been repainted, and refurnished, and is now one of the best in the Territory. They handle everything in the eating line from both eastern and western markets. A call will convince you that they know the business.

#### LEGAL BLANKS.

Kept in stock and for sale by the New Mexican Printing Company.

#### Mining Blanks.

Sheriff's Monthly Report, 1-2 sheet. Appearance Bond, 1-2 sheet. Appearance Bond on Continuance. (J. P.), 1-2 sheet. Justice Quarterly Report, 1-2 sheet. Bond to Keep the Peace, 1-2 sheet. Complaint, Criminal, 1-4 sheet. Forfeible Entry and Detainer, Complaint, 1-2 sheet. Forfeible Entry and Detainer, Summons, 1-4 sheet.

Replevin Bond, 1-2 sheet. Letters Testamentary, 1-2 sheet. 240-Page J. P. Civil Docket, \$2.75. Notary Record, \$1.25 each. Road Supervisor's Receipt Book, 50 in Book, Spanish, 25c each. Poll Tax List, 4, 6, and 8 pages. Hipoteca de Bienes Muebles, 1-2 pliego. Planza Oficial y Juramento, 1-2 pliego. Documento Garantizado, 1-2 pliego.

#### MEXICO CITY AND RETURN \$43.70

via Santa Fe

Daily April 25th Until May 18th, 1907.

G. H. DONART.

The Atchison, Topeka & Santa Fe Railway, Santa Fe, N. M.

### St. Louis, Rocky Mountain and Pacific Railway Company.



The Hue of this railway from Raton to Cimarron, N. M., including the Koehler Branch, is now open for FREIGHT AND PASSENGER traffic. Due notice will be given of opening of other extensions.

#### DAILY PASSENGER SCHEDULE.

Train No. 1.	Dist. from Raton	STATIONS	Train No. 2.
4 09 p. m.		Leave.....Raton.....Arrive 12 15 p. m.	
4 23 p. m.		Leave.....Clifton House.....Leave 11 57 a. m.	
4 43 p. m.	13	.....(a) Preston.....Leave 11 40 a. m.	
5 10 p. m.	20	Arrive.....Koehler June.....Arriv 11 00 a. m.	
5 15 p. m.	23	Arrive.....Koehler.....Arrive 11 10 a. m.	
5 50 p. m.	33	Arrive.....(b) Vermejo (c).....Arrive 10 15 a. m.	
6 15 p. m.	41	Leave.....Cerrosoo.....Leave 9 53 a. m.	
6 30 p. m.	47	Arrive.....Cimarron.....Leave 9 35 a. m.	

(a) Stage for Van Houten, N. M.  
(b) Connects with El Paso & Southwestern System Train No. 124, arriving in Dawson, N. M., at 6:10 p. m.  
(c) Connects with El Paso & Southwestern System Train No. 123, leaving Dawson, N. M., at 10:45 a. m.  
J. VAN HOUTEN, V. P. & Gen. Mgr. W. A. GORMAN, G. F. and P. A. RATON, NEW MEXICO.

### DIRECT ROUTE

TO

The Mining Camps of Colorado, Utah and Nevada; To Denver, Colorado Springs and Pueblo is Via the

### Denver & Rio Grande Railway

Through the fertile San Luis valley; also to the San Juan country of Colorado.

For information as to rules, train service, descriptive literature, etc., call on or address

S. K. HOOPER, G. P. & T. A., Denver, Colo. F. H. McBRIDE, Agent, Santa Fe, N. M.

### CHARLES W. DUDROW

### Lumber, Sash, and Doors

ALL KINDS OF BUILDING MATERIAL

Cord and Stave Wood Extra Dry, Cut to Fit Your Stove

CERRILLOS and HAGAN COAL Delivered to Any Part of the City

TRANSFER and STORAGE: We Handle Everything Moveable

Phone 35 Santa Fe. Branch Office and Yards at Cerrillos, N. M.

### WHEN in need of anything on Earth try a

NEW MEXICAN WANT AD.

It will positively bring results.

### FLAT : OPENING : BLANK : BOOK

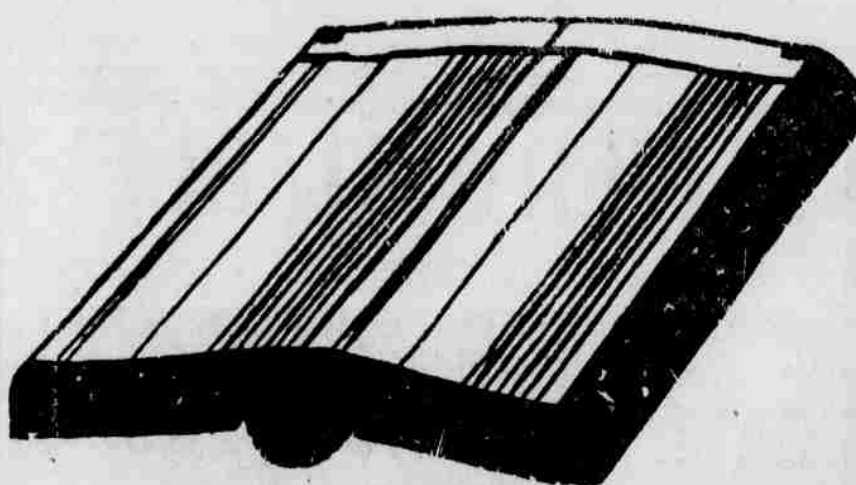

(FRAY PATENT)

NEW MEXICAN PRINTING CO., SOLE MAKERS FOR NEW MEXICO.

INCORPORATED

### H. B. CARTWRIGHT & BRO.

### WHOLESALE GROCERS

Grain, Flour and Potatoes, Stationery.

Patent Medicine and Grocers' Sundries.

PROSPECT ATTENTION GIVEN MAIL ORDERS

SANTA FE, N. M.

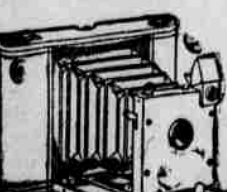

### Kodaks and Photo Supplies

ART PICTURES AND FRAMING

We make a specialty of DEVELOPING, PRINTING and ENLARGING. Mail Orders Given Prompt Attention. Send for Catalogue.

HOWLAND & DEWEY COMPANY, 326 S. Spring St., Los Angeles, Cal. 510 S. Broadway



# COME TO BELEN, N. M., Future Railroad Metropolis of New Mexico. Located on Belen Cut-off of Santa Fe R'y.

Belen is 81 miles south of Albuquerque, N. M., at the junction of the Main Line of the Santa Fe System—leading East and West from Chicago, Kansas City, Galveston and points East to San Francisco, Los Angeles, El Paso and Old Mexico.

5,000 business and residence lots, also 25x125 feet, laid out with broad 80 and 70-foot streets, with alleys 20 feet wide, with beautiful lake and public park and grand old shade trees; public school house, costing \$16,000; churches; Commercial Club; a population of 1,500 people; several large mercantile establishments; the Belen Patent Roller Mill, capacity 180 barrels daily; large winery; three hotels, restaurants, etc. Belen is the largest shipping point for wool, flour, wheat, wine, beans and hay in Central New Mexico. Its importance as a great commercial railroad city in the near future cannot be estimated.

## The Belen Town and Improvement Company are owners of the BELEN TOWNSITE

JOHN H. BROWN, President. H. M. BROWN, Secretary.

ALL FAST LIMITED EXPRESS, MAIL AND FREIGHT TRAINS OF THE SANTA FE WILL GO OVER THE MAIN LINE THROUGH TO BELEN, EAST AND WEST, NORTH AND SOUTH.

The lots offered are in the center of the city, well graded (many of them improved by cultivation); no sand or gravel. We need a first class bakery, tailor shop, shoe house, jeweler, plumbing shop, planing mill, coal and wood yard, drug store, harness shop, etc., etc., also a first class, modern hotel.

Our prices of lots are low and terms as easy payments; title perfect; warranty deeds. One-third purchase money, cash. Two-thirds may remain on note, with mortgage security, for one year, with 8 per cent. interest thereon.

Apply at once for map and prices, if you wish to secure the choicest lots, etc.

## The Belen Town and Improvement Company

### WANTS

WANTED—Good second-hand revolving chair. Inquire at this office.

FOR RENT—Five-room dwelling on Palace Avenue. O. C. Watson & Co.

First class contracts offered good men in every town in New Mexico. Address or call on Thos. J. Allen, Manager Reliance Life Insurance Co. Texico, N. M.

When in need of anything in the printing line, such as wedding cards, invitations, briefs, call on the New Mexican Printing Company, where all work is guaranteed.

Butchers' shipping certificates, such as are required by law, printed in blank form by the New Mexican Printing Company.

Entirely  
Up to date  
The  
**Remington**  
Standard Typewriters  
New Models.  
**6, 7 and 8**  
Absolutely Reliable, Always.  
Wyckoff, Seamans & Benedict.  
327 Broadway, New York.

### TAKING CARE OF NEEDY CHILDREN

Superintendent C. E. Lukens, of Children's Home Society, Tells of His Work.

Dr. C. E. Lukens, superintendent of the Children's Home Society, will resume active work on the beneficial objects for which the society is instituted and for which it works at an early date. He will remove with his family to Albuquerque from Roswell and will make the former city his headquarters. The following letter received in this city by one of the members of the society is full of interest to all persons with humane instincts and who believe in doing good. The letter explains the situation in New Mexico strongly, but truthfully and is of public interest. Mr. Lukens writes: "Dear Friends and Helpers:

"You have doubtless wondered that you have not heard personally from the Superintendent of the Children's Home Society, or at least received our paper, the Home Evangel.

"Our work for the children is going on, but on account of the sickness of my family with scarlet fever, and our being under quarantine for the past three months, barring a few days, I have been unable to move my headquarters to Albuquerque, and not having a settled office I have not issued the paper. We will begin the issue, however, in June, as in a couple of weeks I will be in my Albuquerque office.

"While up to April the first I was unable to give my whole time to the work, yet we have been able to help a number of needy children to comfort and homes, besides doing the work of organization and home-finding. Six little ones have been helped and given homes, and I am now looking up the cases of four more.

"The need is greater than I had thought, not a town I have visited but has presented its case of orphan

### The NEW PERFECTION Wick Blue Flame Oil Cook-Stove

The different Oil Stove  
The improved Oil Stove

Gives best results. Reduces fuel expense. A working flame at the touch of the match. "Blue Flame" means the hottest flame produced by any stove. The New Perfection will make your work lighter. Will not over-heat the kitchen. Made in three sizes, with one, two, and three burners. Every stove warranted. If not at your dealer's, write to our nearest agency.



### The Rayo Lamp

gives a clear, steady light. Fitted with latest improved burner. Made of brass throughout and beautifully nickelled. Every lamp warranted. Suitable for library, dining-room, parlor or bedroom. If not at your dealer's, write to our nearest agency.

CONTINENTAL OIL COMPANY (Incorporated)

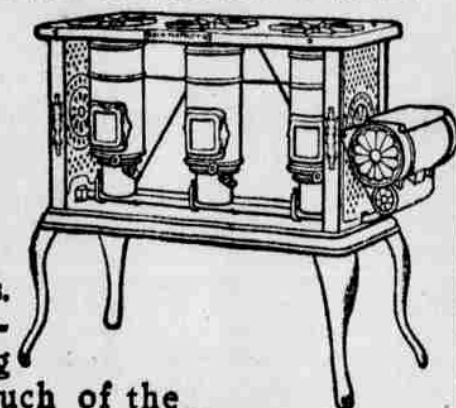

or deserted children, or of children in evil environment—some of them most cruelly treated.

"Last week I arrived in one of the Pecos Valley towns just one day too late to rescue three little ones who were in the hands of a drunken and opium-eating mother. She was arrested and placed in jail but broke her way out. The next day she was put on the train with the children, a babe of nine months, a little girl of five years and a boy of seven. While in the station, in a rage, she threw the baby across the waiting-room. The officers, not knowing of our work, and not knowing what else to do, sent her out of the town with the little ones still in such care.

"Our work is not only to help the orphan and deserted children, but also the children of such parentage or care. The Territorial laws will give possession of the children to our society when proof is offered as to the delinquency of parents. We are very anxious to get hold of all such children and ask you to help by interesting your town and county officers. You can telegraph the superintendent at his office in Albuquerque, and he will be on hand to help. Our hearts must go out to the little ones who have been so cruelly deprived of blessings of love and home.

"Three little ones were reported to us by one of our lady managers. The superintendent visited the home and found that the mother had been dead six months. The father was a drunkard and had deserted the children of ten for a week at a time. There was a two-year-old baby and two little boys, four and six years old. One day, cold and hungry they appeared at the home of a neighbor and when she came to the door, looked up in her face and said: "We're not hungry." In forty-eight hours the superintendent had them clothed and given a home.

"Let me hear from you in a case of need or if you know of a home. On behalf of the destitute and homeless and loveless little ones, I am  
"Most cordially yours,  
"DR. C. E. LUKENS."

Butchers' shipping certificates, such as are required by law, printed in blank form by the New Mexican Printing Company.

Try a New Mexican want ad.

Typewriter supplies of all kinds of the best quality in quantities to suit and at lowest possible prices at the office of the New Mexican Printing Company. This company is also the agent for the celebrated Remington

The New Mexican can do printing equal to that done in any of the large cities. Our solicitor: Every piece of work we turn out. Try our work once and you will certainly come again. We have all the facilities for turning out every class of work, including one of the best binderies in the west.

The New Mexican Printing Company is prepared to do the best of brief work in short order and at very reasonable rates. Lawyers who desire to have their briefs printed rapidly and correctly and to present them to the Supreme Court now in session here on time, should call on the New Mexican Printing Company and leave their orders.

The New Mexican Printing Company is prepared to do the best of brief work in short order and at very reasonable rates. Lawyers who desire to have their briefs printed rapidly and correctly and to present them to the Supreme Court now in session here on time, should call on the New Mexican Printing Company.

Don't forget our large and complete bindery and job department. All work handled in the most up-to-date manner. One trial makes you a permanent customer.

### Wells Fargo & Company Express.

General Express Forwarders

TO  
All Parts of the World.

Save Money and Inconvenience by Purchasing Wells Fargo DOMESTIC MONEY ORDERS, TRAVELERS' MONEY ORDERS, FOREIGN MONEY ORDERS. Payable Throughout the United States, Canada, Mexico and all Foreign Countries

REMITTANCES SENT BY TELEGRAPH.

J. D. BARNES, Agent.

A  
**Remington**  
Typewriter

renders double the service  
of any other writing  
machine.

### Rubber Stamps

WHEN YOU FIND YOURSELF WRITING THE SAME THING FREQUENTLY IN THE COURSE OF YOUR BUSINESS, REMEMBER A RUBBER STAMP WILL SAVE YOU A GREAT DEAL OF TIME. BUSY PEOPLE ARE USING RUBBER STAMPS MORE NOW THAN EVER BEFORE BECAUSE THEY SAVE TIME, AND TIME IS MONEY THESE DAYS.

#### PRICE-LIST

One-line Stamp, not over 2 1/2 inches long ..... 10c  
..... Each additional line on same stamp, 10c.  
One-line Stamp, over 2 1/2 and not over 3 1/2 inches long ..... 30c  
..... Each additional line on same stamp, 10c.  
One-line Stamp, over 3 1/2 and not over 5 inches long ..... 50c  
..... Each additional line on same stamp, 20c.  
One-line Stamp, over 5 inches long, per inch ..... 1c  
..... Each additional line, same price.  
Curved lines on Stamp count as two lines.  
Borders of all shapes, under 3 inches long way, 25c extra.  
Larger sizes at proportionate prices.  
Where type used is over one-half inch in size, we charge for one line for each one-half inch or fraction.

#### DATES, ETC.

Local Dater, any town and date for ten years ..... \$1.00  
Ledger Dater, month, day and year in 1/4-inch ..... 50c  
Regular line Dater ..... 30c  
Defiance or Model Band Dater ..... \$1.00  
Fac Simile Signatures, Rubber Stamp and Wood Cut, 1.50  
Pearl Check Protector ..... 1.00

#### SELF INKING STAMP PADE.

1 1/2 x 2 1/2, 10c; 2 x 2 1/2, 15c; 2 1/2 x 2 1/2, 25c; 3 x 2 1/2, 35c; 3 1/2 x 2 1/2, 50c; 4 x 2 1/2, 75c.

FOR TYPE SPECIMENS ADDRESS

**NEW MEXICAN PRINTING CO.**

SANTA FE, NEW MEXICO.

### Roswell Automobile Co.

Mail and Passenger Line between Island train due at 2 a. m. Roswell, N. M., and Torrance, N. M. Running time between the two daily Sunday included, connection points 5 hours, meals furnished at with all trains on the Rock Island Camp Needmore, free of charge. Leave Roswell at 1 p. m. Excursion parties accommodated by notifying the company two days in advance. Leave Torrance on arrival of Rock advance. Agents for the Buick Automobiles, one of the best known and Best Machines for all purposes on the market. Two of the best known and best machines for all purposes on the market. Address all communications and inquiries to the

### Roswell Automobile Co.

Roswell, . . . . . New Mexico.

### HEADQUARTERS

for Wedding Cards and Announcements at the New Mexican.

### THE NEW MEXICAN PRINTING COMPANY

— In the Place For —

### Mercantile Stationery

Manufacturer of

BLANK BOOKS AND LEDGERS.

Santa Fe, . . . . . New Mexico.



# DON'T YOU KNOW THAT THE IRELAND PHARMACY

GROCERS, BAKERS, BUTCHERS!

**CARTWRIGHT-DAVIS CO.**

No. 250 San Francisco Street.

Grocery Telephone No. 4. Meat Market Telephone No. 49.

## MALT NUTRINE.

For that tired feeling, for lack of appetite, during convalescence and as a general tonic you can do no better than to take Malt Nutrine. It is prepared by the Anheuser-Busch Brewing Association after the most improved methods. It contains less alcohol, (less than 2 per cent), than any malt tonic on the market. In addition it contains more solids than any other extract. It is thus a food and not a stimulant.

Per bottle, 25c; per dozen, \$2.50.

## HONEY.

We have a supply of Honey in glass which we wish to dispose of quickly. Each jar contains a piece of comb and a quantity of extracted honey.

Per jar, 15c and 20c. Old price, 20c and 25c.

Native Comb Honey, very fine, two for 35c.

## SEAL BRAND COFFEE.

The finest Coffee grown is put into one-pound and two-pound tins by Chase & Sanborn of Boston and Chicago, and sold by us at 40c per pound. It has a richness and piquancy of flavor and aroma that no other coffee even approximates. Its blending is a fine art, known only to members of the firm. It is freshly roasted, as we buy in small quantities and it is roasted in Chicago the day of shipment.

## FRESH VEGETABLES.

Our Vegetable Fountain is a source of much pleasure to our customers. Vegetables are always crisp and cold when coming from our fountain.

## MEXICAN CHOCOLATE.

We now have in stock Mexican Chocolate imported directly from Old Mexico, and prepared according to the Old Mexican processes and formulas which are somewhat different from those of American manufacturers. Cocoa and Chocolate have been the national beverages of the Mexican people since long before the conquest by Cortez, so they may be presumed to know more about their preparation than others.

Two qualities at 20c and 35c per cake, weighing about one-half pound.

## SEEDS.

About time to plant that garden and those flower seeds. We have the Seeds, you must do the rest. All the varieties in packages and the more common sorts in bulk. Our assortment of Sweet Pea Seeds is very good, there being seven distinct separate colors as well as Eckford's mixture. This mixture is made by blending separate varieties together in proper proportions and is very satisfactory. We will order for you any thing not in stock at catalogue prices. We can also get plants and bulbs for any desiring them.

## Personal Mention.

(Continued from Page Four)

E. H. Banker, of Chicago, traveling for a Chicago manufacturing concern, was in town today and talked business to his customers.

Mr. and Mrs. O. W. Nyberg, of Pueblo, Colorado, who are on a pleasure trip and arrived last night in Santa Fe, will leave this evening for Albuquerque. Mr. Nyberg is registry clerk at the postoffice in Pueblo.

Frank Dibert, assistant treasurer of the Santa Fe Central Railway, left on the accommodation train this morning for points along the line. He carried with him the monthly pay checks for the employees of the road.

William Strover, of Washington, D. C., a civil engineer identified with the general land office in the National Capital, who has been spending several days in Santa Fe, left this morning for points in Sandoval County. He was accompanied by his young son who has been here with him.

Dr. and Mrs. J. G. Hall returned this morning to the Valley Ranch resort on the Pecos after spending a few days in the city while the former has been taking the dental examination before the Territorial Dentistry Board. Dr. and Mrs. Hall are very much pleased with the Valley Ranch and anticipate great sport this season angling for the festive mountain trout which abound in the headwaters of the Pecos.

## Minor City Topics.

(Continued on Page 5.)

The New Mexico fishing season opened today and the anglers of the Territory will soon be hieing themselves to the haunts of the mountain trout. The fishing season, according to the new law continues to and including October 15.

The Capital Skating Rink still holds the center of the stage as an amusement place. It seems to be growing in popularity and the young people are not the only ones who have the "roller skating craze," as is evidenced by the large number of grown-ups who visit the rink daily.

Train report at 4 p. m.: Denver & Rio Grande two hours late. Santa Fe train No. 8 due last evening, arrived at 2 p. m., three hours late; Nos. 1, first and second section, No. 2, and No. 7 will arrive at 10 p. m., Nos. 8 and 9, will arrive at 1 a. m., tomorrow. Santa Fe Central on time.

Valentin Pacheco, who lives on a small farm at Tesuque, was in town today to get his quarterly pension and to buy supplies. He is over 60 years of age and almost totally blind, yet he manages to cultivate a few acres of ground he possesses and makes a living with the crops he raises and a small pension for his family and himself. He walks to town with the aid of his two little girls, one eleven years of age and the other eight. These children aid their parents in many ways on the farm. The old man has a good service record during the Civil War and has made application for an increase of pension.

R. L. Baca, member of the City Council from the Fourth ward in accordance with the desires of several taxpayers and property owners in the ward, has taken an active interest in the construction of necessary sidewalks on Palace Avenue and will pay close attention to the matter until these sidewalks are built. At its last session the City Council realized the necessity of extending the sidewalks of this city and especially the propriety of compelling property owners, who have not yet complied with the city ordinance in this respect, to construct sidewalks on streets where such are partially built. There is absolutely no excuse for the property owners who have not done so and the sooner they are compelled to do what they should, the better for all concerned.

## THE TENT THEATER.

"The Old New Hampshire Home" is the play tonight with specialties by the Hollingsworth Twins, "Buster" Dunbar, Baby Norma, Lillian Lartigue and pictures by Bradshaw's Diorama. Prices 10c and 25c.

## NEW POSTMASTER AT ARABELA, LINCOLN COUNTY

Leopoldo Pacheco has been appointed postmaster at Arabela, Lincoln County, and Raymond Sanchez at Chihili, Bernalillo County.

The New Mexican can do printing equal to that done in any of the large cities. Our solicitor: Every piece of work we turn out. Try our work once and you will certainly come again.

Try a New Mexican want ad.

WHEN A DOCTOR WRITES A PRESCRIPTION YOU CAN BRING IT TO US NO MATTER WHAT DRUGGIST'S BLANK IT IS WRITTEN ON?

IF YOU WISH YOU CAN HAVE YOUR PRESCRIPTION WORK DONE BY US. MANY DOCTORS PREFER TO HAVE US FILL THEIR PRESCRIPTIONS.

## PUBLIC SCHOOLS SOON TO CLOSE

High School Commencement Exercises May 23-24—Class Play "As You Like It."

The public schools of Santa Fe will close for the summer vacation Friday, May 24. All of the teachers and pupils are busy preparing for the final reviews and examinations. During the past few weeks the teachers have been selecting specimens of drawing and other work of the pupils on paper which will be placed on the walls next week as an exhibit for the closing day. Superintendent J. A. Wood would like to have the parents and friends of the scholars arrange to visit the schools on the final day of the term if not before then.

Preparations are now being made for the commencement exercises of the High School which will be held in the High School hall. Shakespeare's noted drama "As You Like It" will be the class play and it is to be presented on Thursday, May 23. It will be given under the direction of Principal Garrison and Miss Bach. Special costumes have been ordered from Denver. To cover incidental expenses necessary to the portrayal of the production, an admission will be charged. Tickets will be 50 cents for adults and 25 cents for children and will be placed on sale next week at the Ireland pharmacy.

The final commencement exercises will be held on Friday, May 24. The program will consist of music by the High School Glee Club under the direction of Miss Hansen, an address by Prof. J. E. Clark, superintendent of public instruction, and the presentation of diplomas by Hon. T. B. Catron, president of the Board of Education.

The graduating exercises proper are free and the public is invited.

## TORRANCE COUNTY AGAIN IN LEAD

During Past Ten Days Thirty-seven Original Homestead Entries Have Been Made There.

Torrance County has again taken the lead in the matter of homestead entries with a total of thirty-seven original homestead entries filed at the local U. S. land office during the past ten days or since May 1. Guadalupe County is second with twenty-eight and Santa Fe is third with a total of twenty-five. The other homesteads taken up are divided between Bernalillo, San Miguel, Valencia, Colfax, San Juan and Mora Counties.

Since May 1 a total of 185 original homestead entries have been recorded at the local land office. There have been several final homestead and desert land entries filed, but these have not yet been entered on the record books.

## OFFICIAL MATTERS.

Articles of Incorporation. The following articles of incorporation have been filed in the office of Territorial Secretary J. W. Reynolds: Chaves County Abstract Company. Principal place of business at Roswell, Chaves County. Territorial agent, Fred P. Gayle, at Roswell. Capital stock \$12,000 divided into 120 shares of the par value of \$100 each. Object, abstract business. Period of existence, fifty years. Incorporators, Fred P. Gayle, John C. Peck and Lucius K. McGaffey, all of Roswell.

San Fernando Mine Company. Principal place of business at Alamogordo, Otero County. Territorial agent, J. W. Thompson, at Alamogordo. Capital stock, \$500,000, divided into five hundred thousand shares, of the par value of \$1 each, commencing business with \$3,000. Object, mining business. Period of existence, fifty years. Incorporators, Oswyn D. Warlock and J. W. Thompson, both of Alamogordo, George Micksch and Frank Holmes, both of Brie.

The Alamo Business Men's Club. Principal place of business at Alamogordo, Otero County. Territorial agent, A. N. Tibbitts, at Alamogordo. No capital stock. Object promotion of social and commercial interests. Period of existence, fifty years. Incorporators W. R. Eldson, E. A. Mann and F. C. Rolland, all of Alamogordo.

Three Rivers Mining Company. Principal place of business at Alamogordo, Otero County. Territorial agent, James G. Barrett, at Alamogordo. Capital stock, \$3,000, divided into two hundred shares of the par value of \$15 each. Object, mining business. Period of existence, fifty years. Incorporators, John N. Schumacher, Edward I. Barton, Noah Early, Stephen D. Aiken, D. B. Hayes, and Charles C. Thiel, all of Chicago, Illinois, and James G. Barrett, of Alamogordo.

The New Mexico Holiness College. Principal place of business at Lakewood, Chaves County. Territorial agent, E. C. Cook, at Lakewood. No capital stock. Object, benevolent, charitable and educational institution. Period of existence, fifty years. Incorporators, W. L. Rogers, J. F. Edmanson and E. C. Cook, all of Lakewood; R. L. Averill, of Peniel, Texas, and Willis K. Folks, of Lawrence, Kansas.

The Presbyterian Church of Magdalena, New Mexico. Principal place of business at Magdalena, Socorro County. Territorial agent, J. R. Foss, at Magdalena. No capital stock. Object, house of worship. Period of existence, fifty years. Incorporators, J. S. Macintosh, F. H. Gregg, J. R. Foss, C. B. Totman and Oscar Redemann, all of Magdalena.

Monte Rico Mining and Milling Company. Principal place of business in New Mexico at Lordsburg, Grant County. Territorial agent, Don H. Kedzie, at Lordsburg. Capital stock \$500,000, divided into five hundred thousand shares of the par value of \$1 each, amount actually issued \$25,000. Object, mining business. Period of existence, fifty years. The company was organized in Arizona and filed amended articles of incorporation to comply with the laws of New Mexico.

The Spring River Oil Company. Principal place of business at Roswell, Chaves County. Territorial agent, J. D. Bell, at Roswell. Capital stock, \$200,000, divided into two hundred thousand shares of the par value of \$1 each, commencing business with \$60,000. Object, drilling oil wells and engaging in oil business. Period of existence, fifty years. Incorporators, W. S. Prager, L. K. McGaffey, S. P. Johnson, F. J. Peeler, C. D. Bonney, George Ady, Jr., John T. McClure, J. T. Carlton, G. A. Richardson, Joseph Carper, C. W. Haynes, Gregory Moore all of Roswell.

Hembrillo Copper Mining Company. Principal place of business in New Mexico at Tularosa, Otero County. Territorial agent, R. E. Clark, at Tularosa. Capital stock, \$1,000,000, divided into one million shares of the par value of \$1 each amount actually issued \$5,000. Object, mining business. Period of existence, fifty years. The company was organized in Arizona and filed amended articles of incorporation to comply with the laws of New Mexico.

## Special Use Permits Upon Land Applied For.

Chief Forester Gifford Pinchot has sent out National Forest Order No. 34, which outlines, under the heading of "Special Use Permits Upon Land Applied for Under the Act of June 1, 1906," matters of vital interest to settlers residing upon the national reserves. The order reads:

"To Forest Officers in Charge: "Settlers who settled on national forest land before its withdrawal and are awaiting survey to make entry, have the same rights to occupy and enjoy their holdings under Regulation 1 (The Use Book, p. 20) as homestead entrymen, and may at their option await survey or apply for the examination of their lands under the act of June 11, 1906, with a view to opening them to homestead entry. "Persons who settled in trespass before January 1, 1906, and have not abandoned their claims, may, if qualified, take advantage of the act of June 11, 1906, and in the meantime may occupy and enjoy their holdings without permit. Other applicants under this act, may secure, without charge, a permit for the agricultural use of so much of the land applied for as, in the opinion of the supervisor, is chiefly valuable for agriculture, provided that the land is not adversely claimed under settlement made before its withdrawal, or after its withdrawal and before January 1, 1906. Land covered with a stand of merchantable timber should not be considered chiefly valuable for agriculture under this paragraph."

Notaries Public Appointed. The following have been appointed notaries public by Acting Governor J. W. Reynolds:

Morris Frendenthal of Las Cruces, Dona Ana County; Demetrio Perez, of Las Vegas, San Miguel County; Charles Greenclay, of East Las Vegas; Edwin J. Carlin, of Texico, Roosevelt County; Thomas H. Long, of Longs, Roosevelt County.

## MARKET REPORT.

### MONEYS AND METALS.

New York, May 15.—Money on call steady 2@1-2.

New York, May 15.—Lead and copper quiet and unchanged.

St. Louis, Mo., May 15.—Spelter quiet 6.37 1-2.

Prime mercantile paper 5 1-2.

Silver 65 5-8.

CLOSING MARKET REPORT.

Atchison 90 3-8; pfd. 94 7-8.

New York Central 114 7-8.

Pennsylvania 122 7-8.

Southern Pacific 83 3-4.

Union Pacific 144 1-2; pfd. 90.

Copper 95.

Steel 36 1-2; pfd. 100.

GRAIN, LARD, PORK AND RIBS.

Chicago, May 15.—Wheat—May 91 1-2; July 93 1-2@5-8.

Corn—May 52 1-4@3-8; July 52 1-2.

Oats—May 44 3-4; July 43 5-8.

Pork—May \$16.40; July \$16.50.

Lard—May \$9.02 1-2; July \$9.12 1-2.

Ribs—May \$8.75 1-2; July \$8.82 1-2.

WOOL MARKETS.

St. Louis, Mo., May 15.—Wool steady, unchanged.

LIVE STOCK

Kansas City, May 15.—Cattle receipts 7,000, including 300 southern; slow, steady; southern steers \$3.90@5.40; southern cows \$3@4.40; stockers and feeders \$3.50@5.25; bulls \$3.25@4.50; calves \$5.25@6.50; western fed steers \$4.25@5.60; western fed cows \$3.25@4.75.

Sheep receipts 7,000, steady; muttons \$5.50@6.75; lambs \$7.15@8.60; range wethers \$5.50@7; fed ewes \$4.90@6.60.

Chicago, May 15.—Cattle receipts 21,000, steady to shade lower; beefs \$4.25@6.45; cows \$1.80@4.90; heifers \$2.70@5.40; calves \$5.40@6.40; good to prime steers \$5.35@6.45; poor to medium \$4.25@5.30; stockers and feeders \$2.90@5.15.

Omaha, Neb., May 15.—Cattle receipts 4,000, steady. Western steers, \$3.50@5.25; Texas steers, \$2.25@4.50; cows and heifers, \$2.75@5.90; canners, \$2.50@3.60; stockers and feeders, \$3.00@5.00; calves, \$3.25@5.60; bulls, \$3.00@4.75.

Sheep receipts 3,000, steady. Yearlings, \$5.75@6.75; wethers, \$5.25@6.15; ewes, \$4.50@5.75; lambs, \$7.50@8.60.

MANY VISITORS TO HISTORICAL SOCIETY ROOMS

The following visitors have registered since Sunday at the rooms of the Historical Society: Charles Newton Hood, and Mrs. Hood, of Medina, New York; Arthur St. Clair, of Randolph, New York; Joseph H. Fairbanks, of New Orleans, Louisiana; H. B. Marshall, of Portage, Wisconsin; J. E. Richardson, of Devils Bluff, Arkansas; George Marquette, of Valparaiso, Indiana; M. F. Owens, of Woonsocket, Rhode Island; A. E. Collette, of Chicago, Illinois; J. Ludington, of Fort Worth, Texas; Thomas Haw, William Haw, of Muskegon, Michigan; G. L. Barnes, Las Vegas; J. D. Barnes, of Pasadena, California; Mrs. George Falconer, of McIntosh; George T. Herbert, of Blockley, England; Cleve Adkinson, of Broken Arrow, Indian Territory; Joseph H. Boyd, Mrs. Boyd, and Miss Edna M. Boyd, of Spokane, Washington; Earl Clayworth, of Moriarty; Peter F. Haas, and Francis J. Haas, of Racine, Wisconsin; L. H. Chamberlin, of Albuquerque; L. G. Gillett, of Colorado Springs, Colorado.

## MEET ME AT CLARK'S

BILLIARD AND POOL PARLORS

Choice line of

CIGARS AND TOBACCO

—AT THE—

PLAZA

EAST SIDE

Best place to spend the evening in Santa Fe.

PLAY POOL AT PLEASURE.

DR. DIAZ' SANITARIUM.

Cor. Water St. and Gaspar Ave.

SANTA FE - NEW MEX. CO.

MODERN APPLIANCES FOR

TREATMENT OF SURGICAL

CASES.

HOME COMFORTS.

SKILLED PROFESSIONAL

TREATMENT.

TRAINED NURSES.

No Tubercular Patients admitted.

APPLY FOR TERMS.

901-303 San Francisco Street. Look for the Old Mexican Cart.

901-303 San Francisco Street. Look for the Old Mexican Cart.

901-303 San Francisco Street. Look for the Old Mexican Cart.

901-303 San Francisco Street. Look for the Old Mexican Cart.

901-303 San Francisco Street. Look for the Old Mexican Cart.

901-303 San Francisco Street. Look for the Old Mexican Cart.

901-303 San Francisco Street. Look for the Old Mexican Cart.

901-303 San Francisco Street. Look for the Old Mexican Cart.

901-303 San Francisco Street. Look for the Old Mexican Cart.

901-303 San Francisco Street. Look for the Old Mexican Cart.

901-303 San Francisco Street. Look for the Old Mexican Cart.

901-303 San Francisco Street. Look for the Old Mexican Cart.

901-303 San Francisco Street. Look for the Old Mexican Cart.

901-303 San Francisco Street. Look for the Old Mexican Cart.

901-303 San Francisco Street. Look for the Old Mexican Cart.

901-303 San Francisco Street. Look for the Old Mexican Cart.

901-303 San Francisco Street. Look for the Old Mexican Cart.