

12-20-1906

Santa Fe New Mexican, 12-20-1906

New Mexican Printing Company

Follow this and additional works at: https://digitalrepository.unm.edu/sfnm_news

Recommended Citation

New Mexican Printing Company. "Santa Fe New Mexican, 12-20-1906." (1906). https://digitalrepository.unm.edu/sfnm_news/6502

This Newspaper is brought to you for free and open access by the New Mexico Historical Newspapers at UNM Digital Repository. It has been accepted for inclusion in Santa Fe New Mexican, 1883-1913 by an authorized administrator of UNM Digital Repository. For more information, please contact disc@unm.edu.

SANTA FE NEW MEXICAN.

Librarian of Congress

VOL. 43.

SANTA FE, N. M., THURSDAY, DECEMBER 20, 1906.

NO. 260.

LINCOLN RESERVE STRIKING EXAMPLE

Says Forest Assistant Phillips--Tells of Benefits.

ALL CONDITIONS SHOWN

Where Harm or Good Might Result--How People are Given Protection.

Forest Assistant Frank J. Phillips, who is now en route to his headquarters in Washington, after considerable time spent on the forest reserves of New Mexico, passed through Santa Fe recently, having just returned from a thorough inspection of the Lincoln Reserve. He talked interestingly of what he saw to a New Mexican reporter. The following facts which were given by the forest assistant are of general interest to the people of the Sunshine Territory:

600,000 Acres in Lincoln Reserve. The Lincoln Forest Reserve comprises roughly 600,000 acres of land located in Lincoln and Otero counties. It is under the management of Supervisor John Kerr, who has had considerable experience in the livestock industry as well as six years' valuable experience as a forest ranger. He is a man of sound judgment and particularly fitted for the position he has filled with such general satisfaction to the people directly affected by the establishment of this reserve.

"The value of forest reserves and of government control of forest lands is especially apparent in localities where the forests are scarcely sufficient for the local demand or where there have been forest supplies which have been exhausted. The entire Lincoln Reserve is a forcible example of the value of the intensive utilization and conservation of all forest reserve products and the need of government control in assuring each owner just treatment. An unscrupulous individual could readily work harm in securing control of either woodland or grazing areas were there no reserve. The reserve is one of the most thickly populated of any in the United States. The people upon and immediately surrounding the reserve are for the most part small livestock owners and belong to the best class of citizens in this Territory.

Men With Means Might Do Injustice. "It is natural that in such a locality a man with considerable means might readily work injury upon the people by over-grazing the ranges or securing control of the wood supply in cases where there were no preventive regulations. At it is, however, the lands are effectually controlled and each owner is not only given a definite supply of fuel and range but is protected from the encroachment of others.

"The reserve is mountainous and belongs to the class of lands which are in great need of protection because of their relations to the water supply. This is important not only to the numerous ranchers on the lands adjoining the streams but is also of great importance to homesteaders practicing dry farming since forests have a large influence in sub-irrigation.

Hondo Irrigation Project Affected. "The Hondo Reservoir project is directly affected by the treatment of these reserve lands and it is absolutely essential that a ground cover be maintained upon all the mountain slopes.

"Altogether the reserve is a striking combination of natural resources which are of direct importance to settlers and it is being managed with the idea of maintaining a permanent supply as well as improving the present supply of water wherever possible. It is gratifying to see that Supervisor Kerr's efforts are being appreciated and that the reserve has steadily grown in the favor of the land owners."

STATE RIGHTS AS AN ISSUE.

Report That Democrats May Bring Up Question in Next Campaign.

Washington, D. C., Dec. 20.—Democratic Senators may bring up the question of state rights as an issue in the next national campaign. Secretary Root's recent speech in New York on "a centralized government" is said to be the basis for this plan. They have had several conferences on the subject and decided to fight the proposition.

TO DISSOLVE ICE TRUST

New York Attorney General Brings Action in the Name of the People.

Albany, N. Y., Dec. 20.—Attorney General Julius Mayer, in the name of the people of the state of New York, today began an action against the American Ice Company in the Supreme Court of New York County for a dissolution of the so-called "Ice Trust."

SHAH ABLE TO SIGN PAPERS.

Teheran, Persia, Dec. 20.—The Shah maintained his strength fairly well during the last twenty-four hours and was able to sign important documents relating to state business.

YOUNG DRUGGISTS HAVE BEST WISHES

John N. Zook and James R. Carithers, Proprietors of Ireland Pharmacy, Deserve Success.

John N. Zook and James R. Carithers, the present proprietors of the Ireland Pharmacy, are welcomed additions to commercial circles of Santa Fe. They are young men just entering upon business careers as their own bosses and are well satisfied with the patronage they have received since taking possession of the store recently. If square dealing, judicious advertising and courteous treatment of customers will bring success they will not doubt see their most sanguine expectations fulfilled.

Mr. Zook is an experienced druggist and careful in compounding prescriptions. He has been identified with drug stores ever since boyhood. He learned the business as a clerk for Gaswell, Massey & Co., who have the largest retail drug house in the city of New York. He was employed as prescription clerk for Mr. Ireland five years and is therefore familiar with the trade in Santa Fe.

Mr. Carithers is a recent arrival in Santa Fe. He came here several months ago from St. Louis and secured a position as day clerk at the Hotel Claire. He is an expert bookkeeper and graduated in a commercial course from the Gem City Business College of Quincy, Illinois. He will look after the financial end of the business while his partner will attend to the active management of the store.

Frank Brown has been employed as prescription clerk. He came here from Albuquerque, although his parental home is at Wichita. He is a graduate of the Valparaiso College of Pharmacy at Valparaiso, Indiana. He has had seven years experience behind the prescription counter.

TO ADVERTISE OUR WONDERS

Archaeological Society Decides to Buy Stereopion for Illustrating Lectures on Scenic Attractions.

A meeting of the Archaeological Society of Santa Fe was held Tuesday evening at the office of Judge N. B. Laughlin. Judge John R. McFie presiding. A. H. Broadhead was at his post as secretary. Other members present were Judge and Mrs. N. B. Laughlin, S. C. Cartwright, A. B. Craycraft, Frank Dibert and T. S. Dozier. Mrs. Laughlin was named as a committee of one to confer with other organizations in Santa Fe looking to securing a stereopion for use in illustrated lectures.

Twenty-five dollars was appropriated from the funds of the society to be applied in purchasing a large machine. A stereopion of the kind wanted will cost about \$60.

Professor Edgar L. Hewett, who recently devoted considerable time to explorations in the cave dwelling regions of New Mexico, and Professor W. E. Garrison, principal of the high school, will be invited to deliver lectures on the archaeological treasures near this city during the session of the 37th Legislative Assembly.

Judge John R. McFie, Professor W. E. Garrison and Paul A. F. Walter were appointed as a committee of three to act for the society between meetings. After a discussion of the prospects for excursions to the cliff dwellings next year the meeting adjourned until Thursday, January 3.

Now that a wagon bridge has been built across the river at Buckman, the lumber camp of the Ramon Land & Lumber Company, it will be much easier to reach the cliff dwellings in that section than heretofore.

60,000 NEW BOX CARS.

In Two Years Purchased by the Pennsylvania Railroad—5,000 Just Ordered.

Philadelphia, Pa., Dec. 20.—The purchasing agent of the Pennsylvania Railroad has asked for bids for the construction of 5,000 box cars. Their estimated cost is \$6,000,000. With this order complete, the road will then have ordered within the last two years nearly 60,000 additional freight cars.

JAPANESE SHIPS TO VISIT AMERICA

Training Vessel Under Command of Admiral Kataoka Coming to San Francisco.

San Francisco, Cal., Dec. 20.—Japanese ships will visit San Francisco within the next few months despite the reports to the contrary. This is the statement of Consul K. Uyeno, who says he expects the training cruiser under Admiral Kataoka, one of the Mikado's flag officers who distinguished himself against the Russian Vladivostok fleet.

ABSCONDING BANK OFFICIAL CAUGHT

Anderson Accused of Embezzling From Kansas City Bank—Went to Austin, Texas.

Austin, Texas, Dec. 20.—Chief of Police Morris today arrested William C. Anderson, alias Charleston, who is wanted in Kansas City on a charge of embezzling funds of the First National Bank of that city. Anderson was formerly assistant paying teller.

William C. Anderson, up to the time of his disappearance, had been employed in the First National Bank of Kansas City for eighteen years. The bank officials placed his shortage at \$9,000, which they say he took within a week of his departure.

NO DISSOLUTION OF PARLIAMENT

For Defeat of English Educational Bill.

HITS THE CABINET HARD

Will Be Used by Non-Conformists Against Church of England.

London, Eng., Dec. 20.—There will be no dissolution of parliament as a result of the action of the house of lords in defeating the government's education bill. Although the rejection of this, the main liberal measure of the session, is the most serious rebuff Sir Henry Campbell-Bannerman's cabinet has suffered, it is not regarded as sufficiently grave to necessitate an appeal to the country. Whether at the present moment the government could successfully appeal to the nation on an educational bill is a question of which even many liberals are in great doubt.

Immediate Effects Will Not Be Far Reaching.

The only immediate effect of the step taken by the upper house therefore will be to give enormous impetus to the radical agitation in favor of curbing the veto powers of the peers and to the non-conformists a new gun and ammunition in their fight for the disestablishment of the Church of England.

NO STEEL FOR ORIENT RAILWAY

Failure to Get Necessary Material Ties Up Construction Work.

El Paso, Texas, Dec. 20.—Failure to get railroad steel in the United States has delayed the work of construction of the Kansas City and Orient Railroad for months past, declared Emmett T. Batts, division superintendent, while in El Paso en route to Kansas City. "We have finally been forced to order the steel needed from England. It is on the way now and it is hoped that we will be able to go on with laying the track within the next 90 days. The road is operating out of Topolobampo to Puerto, a distance of over 70 kilometers and the line is graded from Puerto to Choix. The construction of the road to Bocoyna, the opening of traffic to that point and the letting of the contract for another one hundred kilometers is a long step toward connection with the Pacific coast."

Mr. Batts stated that the railroad line so far as Mexico is concerned ought to be finished two years hence. One hundred kilometers of the line yet to be built is through the mountains but he felt confident that this last link could be finished by that time.

RUSSO-JAPANESE COMMERCIAL TREATY

Will Soon Be Completed—Mikado's Government Accedes Certain Points.

St. Petersburg, Dec. 20.—The Russo-Japanese commercial treaty is nearing completion. Japan has abandoned her demand for international navigation of the Amur River and asks that the treaty of Algen be revoked in as far as it concerns the navigation of the Sangari River, which is entirely within the Chinese Territory of Manchuria and is without access to the sea through the Amur.

COAL TRAIN ON PASSENGER TIME

To Be Sent to Grand Forks by the Great Northern to Relieve Fuel Famine.

Superior, Wis., Dec. 20.—The Great Northern today is making up a train of 80 cars loaded with coal to supply the immediate wants in Grand Forks, North Dakota. The train will be run on passenger time.

HUNTERS ARRESTED FOR KILLING ANTELOPE

Two natives by the names of Gutierrez and Romero have been arrested at Santa Rosa by Officer C. R. Huber of the New Mexico Mounted Police charged with violating the game laws of the Territory. Gutierrez was apprehended on a warrant for killing antelope, which is illegal at any time, while Romero was taken into custody for trapping and selling quail. Territorial Game Warden W. E. Griffin was notified of the offenses alleged against the two men, and the officer was at once dispatched to arrest them.

JEFFRIES WILL NOT BOX JOHNSON

New York, Dec. 20.—The Evening World today received a telegram from James J. Jeffries at Los Angeles, saying that he would not fight Johnson, the colored pugilist.

"SKIDDOO" NEW MINING CAMP

Located at Edge of Death Valley—Had "23" Inhabitants But Is Rapidly Growing.

It has come at last. A town has been named "Skidoo." It is located on the southern edge of famous Death Valley on the border between Nevada and California. Gold was struck there about a year ago and the mining camp has experienced a mushroom growth. From twenty-three inhabitants or thereabouts it now boasts of several hundred and the population will increase even faster as soon as the water problem is settled. Water retails in the camp at ten cents a gallon. A pipe line is now in course of construction to carry water twenty-eight miles over the desert from a spring and which is estimated to cost about \$250,000.

"Dan" O'Leary, of Prescott, Arizona, who arrived in the city last night en route to Tres Piedras, spent some time in the neighborhood of Skidoo. He went there for the purpose of taking a claim but found everything in sight already taken up. He said one man had filed on at least three hundred claims which he was trying to dispose of for \$24,000,000. The Skidoo mines were discovered about a year ago but nothing was done toward exploiting them until about six months afterwards.

Charles M. Schwab, the steel magnate is identified with the company that is developing the mines at Skidoo, according to Mr. O'Leary. He says that in addition to the line to insure an inexhaustible supply of pure water a wagon road is being built at considerable expense to the nearest railroad station.

Mr. O'Leary says that so far as the general appearance of Death Valley is concerned it is not unlike that of the surrounding country except that it is treeless and has no surface water. He says that in spite of the absence of trees though the ground is covered with shrubbery and other similar vegetation.

MANY SUITS RESULT FROM CLIFTON FLOOD

Copper Company Held Responsible for Breaking of Big Dam.

Clifton, Ariz., Dec. 20.—Attorney J. S. Forder of Denning N. M., has been retained by the flood sufferers of the Detroit Copper Company for alleged damage aggregating over \$150,000.

A verdict to the effect that death was caused by the breaking of the dam of the Detroit Copper Company was returned by the coroner's jury in the inquest over the remains of Mrs. Joseph Throm, who lost her life in the recent flood in Clifton.

Buildings which were wrecked during the flood are being rebuilt, and the smelters are ready to resume operations again.

HOLIDAY EXERCISES WARD SCHOOLS

Pupils and Teachers Have Prepared Elaborate Program for Friday Afternoon.

The pupils of the ward schools are preparing programs for the holiday exercises to be held Friday afternoon at which the parents and members of the school board will be welcomed. In Ward No. 2 under the direction of Miss Schneppe, the teacher in charge, the following program beginning at 2 o'clock will be rendered:

Song and march, "Jingle Bells"
"The Christmas Bells"
Recitation, "Jack Frost"
"Sing a Song of Holly"
"The Christmas Bells"
C. Sanchez and F. Gonzales
Action song, "Santa Claus"
"Song of the Stockings"
Four little misses
Our favorite trees:

"Apple" Lena Duran
"Walnut" Maggie Martinez
"Christmas" Lupe Rivera
"December" D. Lamberson
Song, "Ring Christmas Bells"
Recitation Eighteen children
Exercise "Snow Flakes"
"Christmas Gifts"
Ramon Sanchez, Adolfo Rael and Frank Arce.

Recitation "A Dream"
Felis Sena.
Recitation, "Hurrah for Santa Claus"
Rebecca Bloomer.

Exercise "The Candy Sticks"
Juan Garcia, Jose Padilla, Luis Romero and Adolfo Rael.
Recitation "Santa Claus' Visit"
Lioleta Duran.
Song "Jolly Old Saint Nicholas"

JOSE M. SANCHEZ
SUCCEEDS CREEL

El Paso, Tex., Dec. 20.—Advices received here from Mexico City by Mexican officials state that Hon. Jose M. Sanchez treasurer of the state of Chihuahua, has been appointed governor of that state to succeed Hon. Enrique C. Creel, appointed ambassador to Washington.

New Mexican advertisers get trade

PRESIDENT HAD NO AUTHORITY

To Dismiss Negro Troops Without Trial.

SENATE DISCUSSES ACTION

Members of House Oppose Holiday Adjournment--Too Much Business.

Washington, D. C., Dec. 20.—Immediately after the Senate convened today Foraker's resolution looking to the investigation by the Senate of the President's discharge of the three negro companies of the Twenty-fifth Infantry was taken up and Senator Foraker addressed the Senate in its support. He began by a broad declaration:

"That the President mis-conceived his constitutional powers when he discharged the troops and he also mis-conceived the testimony on which his action was based."

President Only Commander of Army and Navy.

Senator Foraker said the President's constitutional power was simply to command the army and navy as a commander in chief, while Congress the constitution gave the power to raise armies and to make rules and regulations for their government. The regulations prescribed that no man could be summarily discharged without the right to be tried, and the articles of war, he argued, prescribed minutely how these trials are to be conducted; that all punishments should be in accordance with the direction of the courts martial.

President Subject to Restraint, Says Foraker.

He contended, after reading at length from the articles of war, that it was inconceivable that the President should be absolutely without restraint. The President, he said, stated in his message that these soldiers were guilty of mutiny and had been discharged for that reason. He followed this with the articles of war providing that a court martial should direct their punishment. This, he said, was to guard against the use of arbitrary power and that Congress to provide against excessive punishment had limited the penalties.

Resolution Postponed Until After Holidays.

When Senator Foraker concluded his remarks on the negro troops resolution today he received unanimous consent to modify the resolution so that it now directed the Senate committee on military affairs to investigate the circumstances leading up to the discharge of the negro troops. Senator Lodge replied briefly to Senator Foraker's speech and Senator Scott also spoke. The resolution of Senator Foraker goes over without action until after the holidays.

Members of House Oppose Adjournment.

Washington, D. C., Dec. 20.—In the House yesterday Mr. Lacey of Iowa in a speech opposing the adjournment of Congress for the holidays said: "It is idle for the House to adjourn and then jam all the legislation through under whip and spur during the closing days."

The above remarks were called forth during a discussion of a resolution looking to the increase of the enrollment force because of additional work. The increase in the force was advocated because it was stated a number of mistakes had been found in the work. Mr. Lacey said that when the work piled up as it would after the holidays there was no wonder that mistakes were made.

Mr. Clark of Missouri said the statement made by Mr. Lacey in opposition to adjourning for the holidays was the most sensible thing he had heard in twelve years. Another reason urged for not adjourning was the statement by Mr. Lacey that as a result of the rush of bills many "graft items" crept into the appropriation bills. This was hotly denied by other members of the House, and Mr. Lacey promised to make a speech on the subject later and produce evidence to substantiate his claims.

Violated Statute of United States.

Admitting that they had no authority of law for the withdrawal from allotment of nearly four million acres of land belonging to the five civilized tribes in the Indian Territory for the purpose of creating a forest reservation, two members of the President's cabinet—Secretary Hitchcock of the department of the interior and Secretary Wilson of the department of agriculture, endeavored yesterday to justify their course by stating that they had the best interests of the Indians at heart.

This explanation was made before a select Senate committee which is investigating affairs in relation to the property rights of the five tribes, but the committee declined to accept it and Senators Clark of Wyoming, Teller and Brandegee declared that the interior department had suspended a statute of the United States without authority and that it was the duty of Secretary Hitchcock to immediately cancel his order withdrawing the land from allotment. The same Senators said to Secretary Wilson and Chief Forester Gifford Pinchot that it was their duty to request the secretary of the interior for a suspension of the allotments.

House Adjourns for Holidays. The House today passed a bill ex-

LOOKING INTO CAR SHORTAGE

Interstate Commerce Commission Continues Session in Kansas City.

Kansas City, Mo., Dec. 20.—The interstate commerce commission car shortage investigation begun in St. Louis was taken up here this morning by Commissioner C. A. Prouty, aided by P. J. Farrell, attorney for the commission. It is expected that the hearing will continue until Friday evening. Commissioner Prouty and Attorney Farrell will then depart for Washington, D. C.

Railroad Men Hold Stock in Coal Companies.

President J. R. Crow of the J. R. Crow Coal & Mining Company of Kansas City, the first witness, testified that S. T. Fulton, assistant to President Winchell of the Rock Island, holds \$10,000 stock in the Crow Company. He admitted that Fulton received the stock without paying for it, but said that he received it before he was employed by the Rock Island.

Murdo MacKenzie, president of the American Live Stock Association and manager of the Matador Land & Cattle Company, testified that he had received many complaints from Colorado, New Mexico and practically all of the Southwest of financial loss resulting from a shortage of stock cars.

"What is the reason for the shortage?" asked the commissioner.

Railroads Use Stock Cars for Other Purposes.

"Railroads use the cattle cars for other commodities," replied Mr. MacKenzie. Mr. MacKenzie said he had known of sheep waiting six and seven weeks for cars and finally these were driven from Albuquerque to Kansas in order to get them to the market. This car delay is more severe than ever before. H. S. Boise of the Boise Cattle Company of Channing, Texas, gave practically the same testimony as Mr. MacKenzie.

PATRICK GETS COMMUTATION

Under Sentence of Death for Five Years for Murder of Texas Millionaire.

Albany, N. Y., Dec. 20.—Governor Higgins today commuted to imprisonment for life the death sentence under which Albert T. Patrick has remained nearly five years, since his conviction for the murder of William Marsh Rice of Texas, a millionaire, in New York City.

Governor Higgins issued a memorandum explaining his action in commuting the sentence of Patrick on the ground that three of the seven judges of the Court of Appeals were strongly of the opinion that errors had been committed at the trial which were prejudicial to the rights of the defendant, and he therefore did not believe Patrick should suffer the extreme penalty. It is stated here that Patrick intends to continue his efforts to establish his innocence.

YELLOW BACK NOVELS AND BAD BOYS

Discovery of a "Real Robbers' Cave" Back of Billboards in Albuquerque—Girl Held for Ransom.

Albuquerque, N. M., Dec. 20.—A real robbers' cave, the result of too much reading of yellow back novels by Albuquerque boys, was discovered by policemen here behind some billboards on a vacant lot. In this cave were canned goods, blankets and lambs as well as other supplies for hold, bad robbers. Here, it is asserted the "bad" gang dragged in a defenseless little girl and held her a prisoner for one day in the hopes of extorting ransom. The plot failed. The robbers were foiled just as success seemed imminent. The discovery of this boy gang of robbers was made as a result of the arrest of several small lads for stealing copper wire. The police believe the boys were assisted by linemen employed by the Colorado Telephone Company and are still investigating the case. It is likely that the officers will at once take steps to break up the "gang" of novel readers and also to quiet too boisterous youngsters who fill the streets after school hours.

WESTERN TRAINMEN DEMAND RAISE IN SCALE

Chicago, Dec. 20.—Demands for a wage increase of 15 per cent and an eight-hour day for brakemen and conductors on all through freight trains were filed today with managers of all railway systems in the west. The demands cover 45,000 men on forty-seven systems, and the increase asked for amounts to approximately \$8,000,000 a year.

The Brotherhood of Railway Trainmen and the Order of Railway Conductors are acting in conjunction in the matter.

The railroads covered in the proposed demands include the Illinois Central and all roads west of that line in the south. All roads west of a line from Chicago to Duluth on the north are included.

KING OSCAR CONVALESCING.

Stockholm, Dec. 20.—King Oscar continues a steady progress towards recovery.

tending the time to May, 1907, in which entrymen may make final residence on the Shoshone Reservation in Wyoming. The House then adjourned until January 3.

TWO CENT FARE MUST SOON COME

Says Prouty of Interstate Commission.

DOES NOT AFFECT WEST

People Will Yet Control the Railroads and Rebates Will Be Stopped.

Kansas City, Mo., Dec. 20.—C. A. Prouty of Vermont, a member of the interstate commerce commission, said today:

"I have no doubt that eventually all of the states east of the Mississippi and north of the Ohio will be on a 2 cent fare basis. These changes will be due to the passage of a new rate law. No man can tell the final effect of such a rate law, until it has been worked out in the courts.

Two Cent Fare Already Declared in East.

"The most important effect of the law has been the reducing of passenger rates east of Pittsburgh and north of the Ohio River and in other communities. Not in the West, I admit, but in the section mentioned the people are already riding for 2 cents a mile." Continuing, he said:

"I said when the bill was passed that the effect would be to stop rebates. I believe they have already been stopped."

People Will Yet Dominate Railroads.

He said that whatever the fate of the law might be finally, the people would control the business of rate making, all shippers would pay the same rates, and a "square deal" would apply; business would be on a cash basis; men would pay for riding and railroads would pay for services in their interests.

MUST REPAIR BREAK IN COLORADO RIVER

E. H. Harriman and Irrigation Company to Be Held Responsible by President.

Washington, D. C., Dec. 20.—President Roosevelt will ask E. H. Harriman, head of the California Development Company, to have repaired at once the break in the left bank of the Colorado River across the Mexican boundary line, the overflow of which is causing such great damage in the Imperial and Colorado valleys in California. This company is held responsible for the damage as the break occurred under a concession from the Mexican government. The President's decision was reached after a conference with Senator Flint of California, Director Walcott of the Geological Survey and F. H. Lowell of the Reclamation Service, and in view of the impossibility of obtaining an appropriation from Congress to do the work before the holiday recess.

NEWSPAPER STORIES SAYS HAGERMAN

Governor Denies That Certain Politicians Attempted to Cause His Removal.

Colorado Springs, Colo., Dec. 20.—Governor Herbert J. Hagerman of New Mexico is spending a week in this city, having returned from Washington. The Governor characterized as "newspaper sensations" all reports to the effect that certain politicians in New Mexico have preferred charges against him or have asked President Roosevelt to remove him.

WOOLEN MILLS IN COMBINE

Leading Companies of South Unite in Million and a Half Merger.

Nashville, Tenn., Dec. 20.—A merger of the leading woolen mills of the South involving a capitalization of one and a quarter million dollars has been effected. The combination will be known as the American Textile Woollens Company. It will include the following concerns: The Park Woollen Mills, Louisville, Georgia; the Louisville Woollen Mills, Louisville, Kentucky; the Sweetwater Woollen Mills, Sweetwater, Tennessee; the Athens Woollen Mills, Athens, Georgia; the Atlanta Woollen Mills, Atlanta, Georgia. Its headquarters will be at Chattanooga, Tennessee.

TODAY'S NEWS SERVICE

Page 1.—Lincoln Reserve Striking Example; No Dissolution of Parliament; Two Cent Fare Must Soon Come; President Had No Authority.

Page 2.—Editorial.

Page 3.—Mines and Mining.

Page 4.—Personal Mention.

Page 5.—Minor City Topics.

Page 6.—Mines and Mining continued; Stock Receipts Kansas City, and Hotel Arrivals.

Page 7.—New Mexican's Daily Short Story.

Page 8.—Continuation Personal Mention and Minor City Topics; Market report by wire; Official Matters; Local and telegraphic news stories.

SANTA FE NEW MEXICAN.

THE NEW MEXICAN PRINTING COMPANY, PUBLISHERS.
MAX. FROST, Editor. JOHN K. STAUFFER, Sec'y-Treas.

Entered as Second Class Matter at the Santa Fe Postoffice.

RATES OF SUBSCRIPTION.	
Daily, six months, by mail.....	4.00
Daily, per week, by carrier.....	.25
Daily, per month, by carrier.....	1.00
Daily, per month, by mail.....	.75
Daily, one year, by mail.....	7.50

The New Mexican is the oldest newspaper in New Mexico. It is sent to every postoffice in the Territory and has a large and growing circulation among the intelligent and progressive people of the Southwest.



THE TRUTH ABOUT NEW MEXICO

The Republican leaders and the Republican party organization as well as the rank and file of the party are getting much more advice these days as to their future conduct and behavior and their past alleged sins, shortcomings, crimes, misdemeanors, misfeasances, non-feasances, general cussedness, constant deviltry, fearful corruption and awful dishonesty. All this truck comes from various quarters and 99 per cent of it is meant for nothing else than to bolster up, rebuild and make for the success of the Democratic party in the Territory, especially in Texas and South Carolina portions of it in the Southeast. The fact, for instance, that under the two Democratic administrations since the Civil War, the Territory of New Mexico retrograded and was cursed with imbecile, dishonest and boodle administration during which New Mexico's debt and that of its counties were greatly and constantly increased and during which the Territory was the laughing stock among commonwealths is not remembered by these yawpers. Of course not! That is not their purpose. The fact that when a Republican administration took hold of New Mexico in 1897, it found the Territory in debt over \$1,250,000 and that the same debt was reduced in nine years to \$750,000, is also not dwelt upon by these howlers; it would not suit their purpose. The fact that since 1897 New Mexico has prospered as never before, that the increase in its population has been the greatest in its history; that more banks, national and territorial were started in these last nine years than there had been before in twenty; that more new counties were made, more new railroads built, more enterprises incorporated than during almost the entire existence of the Territory before, is also not mentioned by these liars and falsifiers; this would also not be to their purpose. In their endeavors to hurt the Republican party and its leaders, the Democratic yellow sheets of the Territory are in their element; that is what they are here for and that settles the question. As to a few newspapers that are about as yellow as their Democratic contemporaries, but which are ostensibly Republican in politics, they cannot fool the people and the great mass of the Republican party in New Mexico.

In the last campaign, lies, false accusations, misrepresentation of facts, bitter and uncalled for assaults on the personal character of candidates and Republican leaders were the order of the day. A tide in these affairs has arrived and the flood is against the success of such despicable campaign methods hereafter. There are some phases in the situation that one acquainted with the political conditions of the Territory cannot help but smile at them. For instance, here is a paper published in the Democratic city of Roswell, in the Democratic county of Chaves and in a Democratic Legislative district, which contain on an average of five Democrats to one Republican, that sets itself up as a mentor and tells the thousands of Republican voters elsewhere in the Sunshine Territory what dastardly stuff they are and that there is no political purity, no decency and no honesty in the Republican party outside of its own ball-bowling where the Republican tickets from head to foot were beaten by overwhelming Democratic majorities and where the Democratic voters would vote for a yellow dog instead of for reputable and decent citizens, because, forsooth, the latter were Republican in politics.

Another humorous instance is the Albuquerque Fakir journal claiming to be Republican in politics and the supporter of Republican principles. That sheet stands for nothing except the aggrandizement and the financial benefits that can be derived from its publication by its owners who have large interests in the Duke City, corporation and real estate, and to use the paper for their advancement and for their protection to the general detriment of the community in which the paper is published. That the genuine Republicans, and the leaders, who have borne the burden and heat of the day in money and hard campaigning and have led the party to victory, and the bone and sinew of the party, the great majority of the voters, will know how to take care of themselves, their party interests and those of the people of the Territory in the next elections, be they Territorial or state, is sure. Over-confidence will not again be apparent; the devil will be fought with fire wherever it shall be necessary and there will be no mincing of words or language.

During the last two years the Territory received an influx of about 3,000 new voters. It is estimated that two-thirds of these were Democrats and about 1,000 Republicans. Should this proportion continue there may be a change of Democratic success in the coming elections; should this ratio be changed results will be strongly Republican. There will be no mistakes in the 1908 campaign should a statehood election not come to pass earlier. There will be no sins of commission or omission, no matter how slight. Good nature will give place to earnest and courageous political fighting and so along the line. In the meantime the Republican leaders in five-sixths of the counties of the Territory are saying nothing but sawing a good deal of wood. In the remaining counties the situation is so hopeless from a Repub-

lican standpoint that it makes very little difference what is done or said either by Democratic newspapers and politicians or by those who profess to be Republicans but act entirely reversely.

THE HERITAGE OF THE PEOPLE

The general land office has issued a statement of the public lands subject to entry in each county in the United States on July 1, 1906. The total area, thus subject to entry in New Mexico, is given at 49,890,637 acres of which 14,166,763 acres were still unsurveyed. But this was prior to the withdrawal of 8,000,000 acres on account of underlying coal measures, the increase in the area of the Jemez Forest Reserve and the establishment of seven new forest reserves with an area exceeding two million acres and the taking up by homesteaders of half a million acres during the past five and a half months, so that the area remaining subject to entry is less than forty million acres, although this will be probably increased by eight million acres through the recent order of President Roosevelt to restore to the public domain the eight million acres withdrawn on account of coal measures, limiting the withdrawal only to coal entry.

The Las Cruces land district has by far the largest area of public domain, to wit, 17,736,657 acres on July 1 of this year, of which 5,319,332 acres remained to be surveyed. The Santa Fe district had 13,108,759 acres, of which 2,737,018 acres were unsurveyed. The Roswell district had 12,757,356 acres, of which 5,710,569 acres were unsurveyed. The Clayton district, which had the most entries during the past year, has the least amount of public land, only 6,257,865 acres, and half of that is in Union County. Only 299,344 acres remain to be surveyed.

Among the counties, Socorro, the largest, has by far the greatest extent of public land, or 7,417,178 acres, more than one-seventh of the whole. Of this area, 2,032,399 acres are unsurveyed. Chaves comes second with 4,868,576 acres, of which 2,016,673 acres are unsurveyed. Otero County is third with 3,887,370 acres, of which 2,522,209 acres are unsurveyed. Fourth comes Grant County with 3,701,091 acres, of which 805,622 acres are unsurveyed. Eddy County is fifth with 3,701,091 acres, of which 2,206,430 acres are unsurveyed, while Union County is sixth with 3,059,014 acres, of which 307,123 acres are unsurveyed. These six of the twenty-five counties of New Mexico contain over one-half of the public lands of the Territory. Every one of the remaining counties contains less than 3,000,000 acres and only two have over two million acres, namely Rio Arriba County with 2,338,329 acres, of which 722,748 acres are unsurveyed, and Torrance County which on July 1st of this year still had 2,029,126 acres subject to public land entry, of which 581,440 acres were unsurveyed. Of the remaining counties, nine have over a million acres of public land each. These are: Dona Ana with 1,927,510 acres, of which 516,554 acres are unsurveyed; Lincoln 1,880,960 acres, of which 32,017 acres are unsurveyed; Sierra 1,679,753, of which 274,379 acres are unsurveyed; Luna 1,582,633 acres, of which 616,400 acres are unsurveyed; Guadalupe 1,556,015 acres, of which 44,566 acres are unsurveyed; San Juan 1,465,092 acres, of which 480,280 acres are unsurveyed; San Miguel 1,442,307 acres, of which 29,192 acres remain to be surveyed; Quay County 1,212,215 acres, of which 40,620 acres are unsurveyed; and Roosevelt with 1,046,251 acres, of which 90,960 acres are unsurveyed.

The counties having less than a million acres of public land each are situated in the Clayton and Santa Fe land districts and are the following: Valencia, 993,296 acres, of which 33,528 are unsurveyed; McKinley, 884,132 acres, of which 38,824 are unsurveyed; Mora, 702,620 acres, of which 82,670 acres are unsurveyed; Sandoval, 691,704 acres, of which 233,807 acres are unsurveyed; Taos, 618,444 acres, of which 266,222 acres are unsurveyed; Colfax, 488,150 acres, of which 23,040 remain to be surveyed; Santa Fe, 462,027 acres, of which 18,603 are unsurveyed; and Bernalillo with 214,884 acres, of which over half, or 140,547 acres, have not been surveyed as yet.

Guadalupe County is situated in three land districts, the Roswell, Clayton and Santa Fe. Clayton, Mora and San Miguel counties are located in two districts each, the Santa Fe and Clayton districts; Roosevelt County is in two districts, the Clayton and Roswell districts; Socorro County is located in the Santa Fe and Las Cruces districts, and Torrance is located in two districts, the Santa Fe and Roswell districts. The other counties are located as follows: Quay and Union counties entirely in the Clayton district; Dona Ana, Grant, Luna and Sierra entirely in the Las Cruces district; Chaves, Eddy and Lincoln counties are entirely in the Roswell district, while Santa Fe, Bernalillo, McKinley, Sandoval, San Juan, Taos and Valencia counties are entirely in the Santa Fe district.

These may seem dry figures and statistics to the average reader but in them is bound up the promise of future growth and prosperity and the hope of this commonwealth to have a million inhabitants before two more decades have passed.

SENATOR TELLER ON STATEHOOD.

Regarding the enabling act for New Mexico, introduced by U. S. Senator Henry M. Teller, the Senator has recently written a letter to a friend in this Territory in which he gives the situation from his standpoint and in which he also tells some wholesome, if unpalatable truths to some New Mexicans. His statements are of great interest and timely, hence the New Mexican calls them to the attention of the people of the Territory. "He who runs may read." Senator Teller does not expect to pass his bill this session but "wanted to make it as apparent as possible that the friends of the admission of New Mexico were not discouraged by the present condition."

Speaking of the holding of the Constitutional Convention in January he says: "My bill will in no wise interfere with your movement to hold a Constitutional Convention. I am entirely in accord with your people to impress on Congress the determination to secure relief as soon as possible."

He thinks a great mistake was made by the New Mexicans who consented in Washington a year ago to the Union with Arizona and states: "Having voted for the admission of New Mexico as a state on every possible occasion for the last thirty years, I shall always vote against the admission of Arizona and New Mexico as one state."

"Some of the friends of the admission of New Mexico alone were annoyed by the action of some of your people in their attempt to form a union between New Mexico and Arizona. We people of the west have felt that we were entitled to two states in the west, although it has not been very encouraging when we found the Delegate from New Mexico friendly to the action of the eastern people, who have been demanding joint statehood, because of their determination that there shall be as little representation in the Senate as possible from the west. If that feeling could be eliminated there cannot be any doubt about the admission of New Mexico during the next session of Congress."

AN APPRECIATED COMPLIMENT.

The New Mexican republishes the following complimentary editorial with reference to its editor upon the old principle that there is no use in hiding one's light under a bushel basket. The compliment is fully appreciated. It is from the Silver City Enterprise, the paper saying: "We are glad to note that the recent indisposition of Colonel Max Frost, the veteran editor of the Santa Fe New Mexican, is not nearly so serious as at first reported and that he is now making a safe recovery. It is no exaggeration to say that Colonel Frost is one of the most remarkable men that journalism has produced in many years, for in spite of physical infirmities that in nine men out of ten would prove an effectual barrier to work of any kind, Colonel Frost maintains his position as a leader of men and monitor of public opinion second to none in the Southwest. He does the work of two ordinary men in preparing both news and editorial copy for his paper, and his quality is of the highest, and breathes throughout his intense loyalty to his adopted home."

GOOD WORK OF DELEGATE ANDREWS.

Delegate Andrews has shown himself very alert and on guard where the best interests of New Mexico are concerned in proposed congressional legislation. He has introduced an amendment to the Indian appropriation bill providing for the appropriation of \$61,000 for the maintenance of the United States Indian Training School in this city, and \$61,000 for a similar purpose for the Indian School at Albuquerque, and other appropriations necessary for the proper conduct of the Indian service in New Mexico. In all probability these items will not fail as the delegate knows how to push them to success. Right here, it is well to note that the bill introduced by him in the House of Representatives providing that no member of a Territorial Assembly shall be eligible to territorial office while such member and that no federal appointee excepting postmasters shall hold a territorial legislative or other office, is in the right direction. If passed, and the bill should pass, it will be productive of great good in the Sunshine Territory.

President Roosevelt is right in his recommendation for a thorough revision of the laws governing the disposition of the public domain. If the remainder of the public lands is to go to the people for whom intended, much stronger regulations than those at present existing should be adopted for their acquisition either under the homestead desert land, coal, mineral or other laws of the United States. A great change for the better has taken place in the past five years and several statutes that contain provisions inviting fraud and perjury have been repealed. More action in this line should be had, however. The President's idea that lands containing coal veins should not be sold but should be leased only is an excellent one. It would be well for this country had this idea been brought out and adopted ten years ago. As it is there should be no time lost as it is always better late than never.

"It is not a shortage of cars" but "an increase of consumption" that causes the coal famine in the West, say the railroad companies. A unique way of putting it. Nevertheless, as the New Mexican remarked before the most efficient remedy for this intolerable situation is "more railroads and more coal cars."

The statehood question is no less important than the Panama, or the Porto Rican, or the Japanese, or a number of other questions that are interesting the nation at present. New Mexico will not cease presenting its demands and insisting upon its rights until its people are given complete citizenship.

Governor-elect Hughes says he intends to do his own bossing, which is a good intention that should not be allowed to become paying material.

The LAST of the INDIAN HEROINES

(Original.)
This is the true story of an Indian woman whose devotion to the white race some thirty-five years ago resulted in sacrifice and heroism.

In 1857, when the gold fever was leading men across the lava beds lying between Oregon and California, a young Kentuckian, an ex-sergeant of the United States army—Frank Riddle—was among those who trespassed upon that desolate region. He found there Winema, an Indian girl, fifteen years old, who was considered the most attractive of the Modoc women. Riddle not only got gold, but he got Winema for his wife. The young couple lived in the gold diggings, and the wife became weaned from her people. But she knew that if she showed this change or a love for her husband to her people they would kill her.

As more gold fields were discovered, more whites swarmed across the lava beds, and the Indians began to murder them. This incited the whites to revenge, and a band of seventy-five men went from California to punish the Indians. After pursuing them for a long while to no purpose they invited the chiefs to meet them for the purpose of making a treaty. The invitation was accepted, and both parties went into camp near each other on Lost river. In the gray of the morning of the proposed conference a young Modoc squaw, with clothes torn and feet bleeding, hurried into the white camp and asked to see the leader. She had walked nine miles over a rough mountain trail to warn them that at the conference they were to be murdered. This she had learned the night before at the council fire.

The whites, impressed with the truth of her story, determined to meet cunning with cunning. Going into ambush near the place of meeting, the Modocs fell into their trap and but two escaped with their lives. The squaw who bore the information was Winema. Her people never learned that she had saved the whites at their expense or she would have died by torture. A massacre of Indians brought on a war between the United States troops and the Modocs. General Canby commanded the troops, while the Modocs fought under an Indian called Captain Jack. Riddle and other whites who had married squaws strove to effect a settlement, but failed. Winema, who had done much to prevent the murder of settlers by her people, continued her efforts, but now both she and her husband began to be suspected of a preference for the whites. Winema's food was poisoned, and she was obliged to sleep in secret places for fear of being murdered.

Two peace conferences were agreed upon between the whites and the Indians. At the first the Indians did not appear. The second was arranged between the commander of the military post of the district, Colonel Meacham, who was doing all in his power to right the wrongs on account of which the Indians were fighting. When he was about to start to attend the conference Winema besought him to remain away. Since he would not listen to her she grasped his bridle rein, at the same time calling upon General Canby, who was also to attend the conference, to listen to her. When she found they would not, she mounted her pony and rode with them.

What followed filled the country with horror. The meeting was an Indian trap and resulted in a massacre. General Canby was murdered. A blood-thirsty Indian, Scouchin, attacked Colonel Meacham. Winema threw herself upon the savage and begged him to spare her white friend's life. Other Indians came up, and Winema ran among them, turning their weapons aside or knocking them upward.

A bullet struck Meacham senseless, and a buck ran forward to dispatch him. The squaw turned the weapon, crying: "Him dead! No use to shoot!" Scouchin tried to scalp Meacham, and Winema grasped the knife. Scouchin struck her. Then she shouted, "The soldiers are coming!" This turned out to be true, and in another moment a troop of cavalry dashed among the Indians. Seeing among the other Indians a squaw, many carbines were aimed at her. "No shoot me!" she cried. "I tried to save them!" Then a man in the ranks recognized her and yelled:

"The man who harms her I'll kill!"

Such is the story of this woman's work. By her first warning she saved seventy-five white men. Had those to whom she gave her second warning listened to her she would have saved a major general and a colonel in the United States army. The penalty she and her husband paid for her fidelity to the whites only remains to be stated. On the day of the killing of Canby and Meacham, Riddle, while riding on horseback over the lava beds, was shot from an ambush by an Indian. The three little children of Riddle and Winema were murdered while sleeping and the hut burned over them. Winema, fleeing at night from her tribe and her family, made her way across the lava beds to the government post. Though ill and desolate in the loss of her husband and her children, she nursed Colonel Meacham, who had been wounded by six bullets.

But Winema's work was finished. Her life had been lived. She had become a helpless invalid. The government put Captain Jack and his subordinate chiefs through the form of a trial, and Winema bore witness against them. They were hanged, and Winema was murdered for her part in their hanging. She was shot through the chest one evening while sitting by a window in the house where she lived alone. ROSE TREAT THURBER

The New Mexican can do printing equal to that done in any of the large cities. Our solicitor: Every piece of work we turn out. Try our work once and you will certainly come again. We have all the facilities for turning out every class of work, including one of the best binderies in the west.

Blank Butchers' Shipping Certificates for sale by the New Mexican Printing Company.

Blank Butchers' Shipping Certificates for sale by the New Mexican Printing Company.



ARTIFICIAL SNOW.

A Simple Experiment With Sulphuret of Carbon.

A very beautiful and interesting effect may be obtained by a simple experiment with sulphuret of carbon. This is a colorless liquid formed by the union of sulphur and carbon. It should be handled with extreme caution, as it is highly inflammable. To produce the effect shown in the illustration, you have but to fill a small flask with sulphuret of carbon. Pierce a hole through the center of the cork stopper. Roll up finely a piece of white paper and pass it through the hole in the cork until the lower end touches the bottom of the flask. The upper end should project somewhat above the cork and be cut into narrow strips like a fringe, each strip being made to stand out from the rest. Let the apparatus stand, and at the end of fifteen minutes you will find the cut paper covered with little particles of snow.



ARTIFICIAL SNOW FORMATION.

The liquid has mounted in the paper by capillary action. Coming in contact with the air, its rapid evaporation causes such a sudden drop in the temperature of the air immediately surrounding it that the moisture contained in the atmosphere condenses and appears in the form of snow. This experiment may be successfully tried in midsummer and in full sunshine. It is advisable, however, owing to the powerful and disagreeable odor of the liquid employed, to conduct the operation out of doors or on a window sill.

THE FLOWERS.

A Message the Wind, Blowing Over the Garden, Brought Them.
The flowers got into a debate one morning as to which of them was the flower of God, and the rose said, "I am the flower of God, for I am the fairest and the most perfect in beauty and variety of form and delicacy of fragrance of all flowers."

And the crocus said: "No, you are not the flower of God. Why, I was blooming long before you bloomed. I am the primitive flower. I am the first one."

And the lily of the valley said modestly: "I am small, but I am white. Perhaps I am the flower of God."

And the trailing arbutus said: "Before any of you came forth I was blooming under the leaves and under the snow. Am I not the flower of God?"

But all the flowers cried out: "No, you are no flower at all. You are a come outer."

Then God's wind, blowing over the garden, brought this message to them: "Little flowers, do you not know that every flower that answers God's sweet spring call and comes out of the cold, dark earth and lifts its head above the sod and blooms forth, catching the sunlight and flinging it back to men, taking the sweet south wind from God and giving it back to others in sweet and blessed and health giving fragrance, do you know they are all God's flowers?"—Lynan Abbott.

Just Like a Story.

Byssus, of which fine, iridescent stockings and shawls are made in Sicily, is a silk made by a fish. The pulpa is a Mediterranean shellfish that has an odd little tube at the end of its tongue. Out of this tube, spider fashion, or silkworm fashion, it spins a silk thread with which it fastens itself to any rock that it wishes to adhere to. When the pulpa moves on its fastenings, its silken cable remains behind. This cable, which is called byssus, the Sicilian fishermen gather. Byssus weaves into the softest, finest, sheenest of fabrics, but it is very rare and expensive.—Popular Science Settings.

Cork Toys.

Curious toys may be made of cork. One of these is the well known little tumbler such as is generally constructed of pith. But cork, especially if it be hollowed, will answer the purpose quite as well. Make the puppet of three or four corks, shape and paint it as skillfully as you can and glue to the feet or under them little hemispheres of lead. When thrown into any position the figure of course rights itself and, like a cat, always falls on its feet. It is quite possible to make a cat of pith or of cork too.

The Careless Doll.

I took my dolly for a walk. Before we reached the gate she kicked one little slipper off, and soon she lost the mate.

I took my dolly for a ride; it was a windy day. She broke her pretty parasol; her bonnet flew away.

I took my dolly for a sail, and what did dolly do. But drop her necklace overboard—it was her best one too!

And then, the more I scolded her the more she smiled and smiled. Now, would you take her out again—she's such a naughty child?

The New Mexican Bindery is turning out some of the most artistic binding in the Southwest. It is the most completely equipped bindery in the Rocky Mountain States south of its headquarters for legal blanks of all kinds. The company makes a specialty in handling land office blanks, necessary in homestead entries and in mineral applications. Prices low, especially in quantities. Circulars giving full information furnished on application.

Subscribe for the San. New Mex. Can.

THE PALACE HOTEL

WILLIAM VAUGHN, Propri.

One of the Best Hotels in the West.

Cuisine and Table Service Unexcelled

Large Sample Rooms for Commercial Travelers.

Santa Fe, New Mexico. - Washington Avenue

BERGERS INSURANCE AGENCY COMPANY

GENERAL AGENTS FOR NEW MEXICO FOR

PENN MUTUAL LIFE INSURANCE COMPANY
OF PHILADELPHIA, PA.

Purely a Mutual Insurance Company.

National Surety Co., of New York

Court, Fidelity and Public Official Bonds—Lowest Rates.
Strong Line of Fire Insurance Companies.

Palace Avenue

SANTA FE, ... NEW MEXICO

LACOME & GABLE, Proprietors.

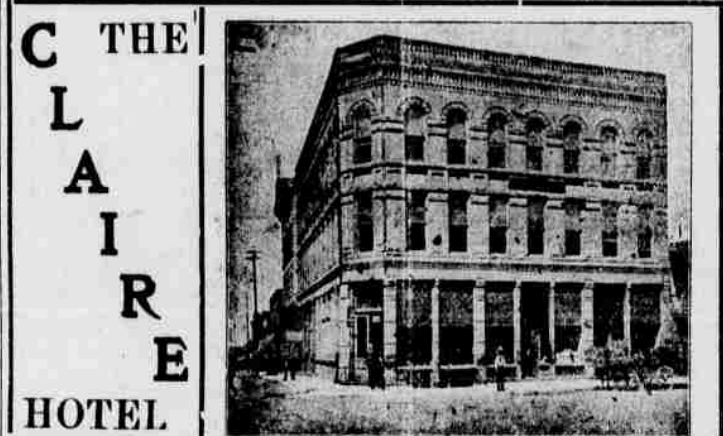

American and European Plan. Commodious Sample Rooms. Steam Heated. Electric Lighted. Every Room a Good One. Short Order Department Open Day and Night. Press the Button we do the rest.

Coronado Hotel

G. LUPE HERRERA, PROPRIETOR.

Of the Coronado Restaurant

Will Do His Own Cooking From This On.

The Coronado is the place where you get the best 25 cent meal in the City. First Class Short Order. Service a la Carte. Try us. Satisfaction Guaranteed.

FURNISHED ROOMS IN CONNECTION.

South Side Plaza. 222 San Francisco St.

G. LUPE HERRERA, Proprietor.

SANTA FE, NEW MEXICO.

DUDROW & MONTENIE

Undertakers and
Embalmers



ALL KINDS OF PICTURE FRAMING.

Dudrow's Office Building.

Day Telephone 35

Residence No. 106, Grant Avenue, Foot of Palace Avenue, Nights and Sunday. Telephone No. 142.

OUR PLACE

OTTO RETSCH

Proprietor.

Fine Wines. Liquors and cigars.

WEST SIDE OF PLAZA : : : SANTA FE, N. M.

THE FIRST NATIONAL BANK

OF SANTA FE.

The oldest banking institution in New Mexico. Established in 1870.
RUFUS J. PALEN, President. **JOHN H. VAUGHN, Cashier.**
LEVI A. HUGHES, Vice President. **ALFRED H. BRODHEAD, Assistant Cashier.**

Capital \$100,000. Surplus and Undivided Profits \$68,000.

Transacts a general banking business in all its branches. Loans money on the most favorable terms on all kinds of personal and collateral security. Buys and sells bonds and stocks in all markets for its customers. Buys and sells domestic and foreign exchange and makes telegraphic transfers of money to all parts of the civilized world on as liberal terms as are given by any money-transmitting agency, public or private. Interest allowed on time deposits at the rate of three per cent per annum, on a six month or year's term. Liberal advances made on consignments of live stock and products. The bank executes all orders of its patrons in the banking line, and aims to extend to them as liberal treatment in all respects, as is consistent with safety and the principles of sound banking. Safety Deposit boxes for rent. The patronage of the public is respectfully solicited.

NEW MEXICO MILITARY INSTITUTE

ROSWELL, NEW MEXICO.

THE MILITARY SCHOOL OF NEW MEXICO

Established and Supported by the Territory.

RIGHT MEN INSTRUCTORS, all graduates of Standard Eastern Colleges. New buildings, all furnishings and equipments modern and complete; steam-heated, electric-lighted, baths, water-works, all conveniences.

TUITION, BOARD AND LAUNDRY, \$250 per session. Session is three terms of thirteen weeks each.

ROSWELL is a noted health resort, 3,700 feet above sea level; well-watered. Sunshine every day from September to June.

REGENTS—Nathan Jaffa, W. M. Reed, W. M. Atkinson, W. A. Finlay and E. A. Cahoon.
 For particulars address **COL. J. W. WILLSON, Supt.**

OJO CALIENTE HOT SPRINGS.

These Celebrated Hot Springs are located in the midst of the Ancient Cliff Dwellers, twenty-five miles west of Taos, and fifty miles north of Santa Fe, and about twelve miles from Baranca Station, on the Denver & Rio Grande Railway, from which point a daily line of stages runs to the springs. The temperature of these waters is from 90 to 122 degrees. The gases are carbonic. Altitude, 6,000 feet. Climate very dry and delightful the year round. There is now a commodious hotel for the convenience of invalids, and tourists. People suffering with consumption, cancer, and other contagious diseases, are not accepted. These waters contain 1,686.24 grains of alkaline salts to the gallon, being the richest alkaline Hot Springs in the world. The efficacy of these waters has been thoroughly tested by the miraculous cures attested to in the following diseases: Paralysis, Rheumatism, Neuralgia, Malaria, Bright's Disease of the Kidneys, Syphilitic and Mercurial Affections, Scrofula, Catarrh, La Grippe, all Femal Complaints, etc. Board, lodging and bathing \$2.50 per day; \$15 per week; \$50 per month. Stage meets Denver trains and waits for Santa Fe train upon request. This resort is attractive at all seasons and is open all winter. Passengers for Ojo Caliente can leave Santa Fe at 9 a. m., and reach Ojo Caliente at 4 p. m. the same day. Fare for round trip from Santa Fe to Ojo Caliente, \$7.40. For further particulars, address

ANTONIO JOSEPH, Proprietor.

Ojo Caliente, Taos County, N. M.

H. C. Yontz

DEALER IN
 Watches, Clocks, Jewelry
 and Hand Painted China.

Repair of Fine Watches and Jewelry Work a Specialty. Navaho Rugs and Indian Goods. Filigree at Wholesale and Retail.
 West Side Plaza, Santa Fe, N. M.

MANUFACTURER OF

Mexican Filigree

JEWELRY

MINIMUM OF EXERTION



MAXIMUM OF EXECUTION

THEY GO TOGETHER IN A

Remington Typewriter

The Remington Typewriter lasts longest. So does the Remington Operator.

Wickoff, Seamans & Benedict, 327 Broadway, New York.

MINES AND MINING.

(Continued from Yesterday.)

In "Contributions to Economic Geology," a bulletin recently issued by the United States Geological Survey, Waldemar Lindgren and L. C. Graton make a valuable contribution to the knowledge of geology and mineralogy of New Mexico, under the heading of "A Reconnaissance of the Mineral Deposits of New Mexico." The article should prove of interest to every mining man, even though its perusal should necessitate looking up in dictionary and encyclopedia of the various scientific terms that are used. Much light is shed on the nature of the rock and the formations in which certain mineral formations are likely to be found and therefore the article, although its length precludes its entire publication in one issue. Messrs. Lindgren and Graton are well remembered by many Santa Fe people for they spent part of the summer of 1904 in this vicinity and what they say of the geology of nearby mountains and mines is of especial interest.

Introduction.

A general reconnaissance of the mineral deposits of New Mexico was undertaken during the field season of 1905. The two principal objects in view were, first, to obtain, for practical purposes, a needed summary of the conditions of the mining industry throughout the Territory, and second, to develop general conclusions bearing on the origin of the deposits. It was held that such a reconnaissance would bring out the salient facts relating to genesis better than a detailed examination of one or two of the larger districts. In addition, it was expected that the work would disclose much of interest and value regarding the general geology and serve as a basis for a preliminary geological map of the Territory.

Dr. C. H. Gordon, of Socorro, New Mexico, examined the deposits of Sierra and part of Luna counties. Many statements based on his work will be found in the following pages. F. C. Schrader, of the United States Geological Survey, examined a number of copper and coal deposits in the north-western part of the territory.

A summary of the facts ascertained and some of the conclusions drawn from them are contained in this article, which is simply a preliminary statement, possibly to be modified by the more detailed study of collections and notes now in progress.

General Geology.

Physiographic Provinces.

New Mexico is divisible into four more or less distinct regions or provinces, the division being based on the character of the surface of the country.

The northeastern portion of the Territory is a diversified plateau region which, extending across northeastern Arizona and southwestern Colorado into Utah, forms part of the Great Interior Plateau of the western United States. This plateau has been considerably modified by recent erosion, but presents in broad view a fairly flat expanse of large extent.

To the south of the great plateau and separated from it by a somewhat indistinct boundary is the region of the desert ranges. This province occupies nearly the whole of the southwestern quarter of New Mexico, extending southward into Mexico and, sweeping diagonally across central Arizona, connects with the Basin Ranges of Utah and Nevada. This province is characterized by broad, open desert plains, clusters of peaks, and comparatively short ranges. The latter extend in general parallel north-south directions, but they can not be correlated into any system.

Bounding the great plateau and the desert-range province on the east the central mountain belt extends along the middle of New Mexico and is one of the most important physiographic features of the Territory. To the south it is represented by ranges along the Rio Grande in Texas and Mexico and to the north it merges into the Sangre de Cristo Range of Colorado, and thus constitutes the southerly extension of the Rocky mountains. The main drainage line of the region, the Rio Grande, which traverses the entire Territory from north to south, lies along the west side of this mountain belt. From the Colorado line to a little south of Santa Fe this mountain province is conspicuous and distinct, comprising the lofty Mora, Taos and Santa Fe groups or ranges. Farther south the province is represented by three chains of disconnected ranges which nevertheless conform in trend to the more prominent ranges to the north. On the east are the Jicarilla Mountains, the Sierra Blanca and the Sacramento and Gaudalupe mountains. The central and best-defined chain is made up of the Sandia, Manzano, Oscura, San Andres, Organ and Franklin ranges, to which may be added the group of laccolithic mountains known as the Cerrillos, the Ortiz, San Pedro and South mountains. On the west are the Ladrone, Limitar, Magdalena, Fra Cristobal, and Caballero mountains. These ranges, which comprise the southern part of the central mountain province, have few features, individually, to distinguish them from many of the desert ranges except in their position as parts of a linear chain of such ranges. There exists, apparently, a transition from the central mountain province to the desert range province.

East of the central mountain belt the foothills merge into the broad, gentle slope which form a part of the central great plains of the United States.

The Rocks.

The geological features of New Mexico are extremely varied. Beginning with the old pre-Cambrian basement, which here as to the north, constitutes the cordilleran protaxis of the continent, rocks of almost every period up to the most recent deposits are known somewhere in the Territory. The three great divisions of rock—igneous, sedimentary, and metamorphic—are abundantly represented.

Pre-Cambrian Complex.

The northern half of the central mountain belt is composed largely of

Willard Will Make a Town

WILLARD, THE GATEWAY

Willard is located in the southern part of the wonderful Estancia Valley at the Junction of the new main line of the A. T. and S. F., and the Santa Fe Central, with a prospective line to El Paso surveyed part way. It has fine water in abundance and it is the only point on the entire new line where there is good water and plenty of it. The A. T. and S. F. Company own a body of land there and will build and equip besides a new \$10,000.00 concrete depot building, the largest pumping station in the west, pumping water as far as the Rock Island crossing, sixty miles east. Lots are cheap NOW and the people have the smile that won't come off. It is near the geographical center of New Mexico and of Torrance County, and its railroads make it easily accessible to all parts of the country. It is a natural gateway. It has a live, progressive class of citizens who PULL TOGETHER. It has Push, it has promise, it has excellent business openings. It is worth your while to investigate. If you are a live one, Willard wants you. The townsite is owned by

Willard Town and Improvement Co.

Call on or address
JOHN W. CORBETT, Agent, Estancia, New Mexico.

JOHN BECKER, Pres. and Gen. Mgr.
WILBUR A. DUNLAVY, Vice Pres.

WM. M. BERGER, Secretary.
LOUIS C. BECKER, Treasurer.

CARL A. DALIES, OR WM. TAYLOR, WILLARD.

By reason of Homesteaders tickets reading to other points the country around Willard has been somewhat overlooked and vacant land yet remains open to homestead entry comparatively close in.

James Donahue, New Britain, Conn., writes: "I tried several kidney remedies, and was treated by our best physicians for diabetes, but did not improve until I took Foley's Kidney Cure. After the second bottle I showed improvement, and five bottles cured me completely. I have since passed a rigid examination for life insurance." Foley's Kidney Cure cures backache and all forms of kidney and bladder trouble. For sale at Ireland's Pharmacy.

PUBLIC SPEAKER INTERRUPTED.
 Public speakers are frequently interrupted by people coughing. This would not happen if Foley's Honey and Tar were taken, as it cures coughs and colds and prevents pneumonia and consumption. The genuine contains no opiates and is in a yellow package. Ireland's Pharmacy.

Piles get quick relief from Dr. Shoop's Magic Ointment. Remember it's made alone for Piles—and it works with certainty and satisfaction. Itching, painful protruding, or blind piles disappear like magic by its use. Try it and see! Sold by Fischer Drug Co.

If you like Coffee but dare not drink it, try Dr. Shoop's Health Coffee. It is true that real Coffee does disturb the Stomach, Heart and Kidneys. But Dr. Shoop's Health Coffee has not a grain of true coffee in it. Being made from parched grains, malt, etc., it forms a wholesome, food-like drink, yet having the true flavor of Old Java and Mocha Coffee. "Made in a minute." Call at our store for a free sample. Sold by Cartwright-Davis Co.

FOOD COMMISSIONER'S REPORT.
 The Minnesota Dairy and Food Commission's analysis shows that Kennedy's Laxative Honey and Tar and Bee's Laxative Honey and Tar contained opiates and croton oil. Opiates are poisons and croton oil is a violent poisonous purgative. Refuse to accept any but Foley's Honey and Tar in a yellow package. Foley's Honey and Tar contains no opiates or dangerous drugs and is the best cough and cold cure. For sale at Ireland's Pharmacy.

Reprint News-Herald: "There is at least one effective, safe, and reliable Cough Cure—Dr. Shoop's—that we regard as suitable, even for the youngest child. For years, Dr. Shoop bitterly opposed the use of opiates or narcotics in medicine, offering \$10 per drop to any one finding Opium, Cocaine or any other poisonous or narcotic ingredient in Dr. Shoop's Cough Cure. And the challenge is as yet unanswered. Here is one manufacturing physician, who welcomed with much satisfaction, the new government Pure Food and Drug Law. The public can now protect itself at all times, by insisting on having Dr. Shoop's when a cough remedy is needed." Sold by Fischer Drug Co.

Catarrh of the nose and throat should lead you to at least ask for a free trial box of Dr. Shoop's Catarrh Cure. Nothing so surely proves merit as a real actual test—and Dr. Shoop, to prove this, earnestly desires that we let you make that test. This creamy, Snow White healing balm, soothes the throat and nostrils, and quickly purifies a foul or feverish breath. Call and investigate. Fischer Drug Co.

How Diphtheria is Contracted.
 One often hears the expression, "My child caught a severe cold which developed into diphtheria," when the truth was that the cold had simply left the little one particularly susceptible to the wandering diphtheria germ. When Chamberlain's Cough Remedy is given it quickly cures the cold and lessens the danger of diphtheria or any other germ disease being contracted. For sale by all druggists.

Agreeably Surprised.
 Many sufferers from rheumatism have been agreeably surprised at the prompt relief afforded by applying Chamberlain's Pain Balm. It makes sleep and rest possible. For sale by all druggists.

If "taken at the Sneezing Stage" Preventives—a toothsome candy Tablet—will surely and quickly check an approaching cold or Lagrippe. When you first catch cold—or feel it coming on—take Dr. Shoop's Preventives, and the prompt effect will certainly surprise and please you. Preventives, surely supply the proverbial "ounce of prevention." Sold in 5 cent and 25 cent boxes by Fischer Drug Co.

Millions of bottles of Foley's Honey and Tar have been sold without any person ever having experienced any other than beneficial results from its use for coughs, colds and lung troubles. This is because the genuine Foley's Honey and Tar in the yellow package contains no opiates or other harmful drugs. Guard your health by refusing any but the genuine. For sale by Ireland's Pharmacy.

If you want anything on earth—try a New Mexican "ad."

WEAK KIDNEYS MAKE WEAK BODIES.

Kidney Diseases Cause Half the Common Aches and Pains of Santa Fe People.

As one weak link weakens a chain, so weak kidneys weaken the whole body and hasten the final breaking down.

Overwork, strains, colds and other causes injure the kidneys, and when their activity is lessened the whole body suffers from the excess of uric poison circulating in the blood.

Aches and pains and languor and urinary ills come, and there is an ever-increasing tendency towards diabetes and fatal Bright's disease. There is no real help for the sufferer except kidney help.

Doan's Kidney Pills act directly on the kidneys and cure every kidney ills. Santa Fe cures are the proof.

Benito Romero, employed with Lamberton's Transfer, residence San Francisco Street, says: "The use of plasters for a year and a half on my back did not bring the results I expected and relief from pain across the loins was just as remotely in the distance as it was when I first noticed it. This led me to go to Ireland's Pharmacy for Doan's Kidney Pills and take a course of treatment. I read in our Santa Fe papers that they could be depended upon and with considerable faith in the preparation because it positively stated that they were for the kidneys and the kidneys alone, I commenced the treatment. It was very satisfactory. I used two boxes and they stopped the trouble."

For sale by all dealers. Price 50 cents. Foster-Milburn Co., Buffalo, New York, sole agents for the United States.

Remember the name—Doan's—and take no other.

TO SET YOU RIGHT.
A DELICIOUS BEVERAGE.
 Dr. Lauritzen's Health Table Malt, is a most delicious beverage. It may be drunk freely at any time, by man, woman or child. It builds up tired, weak bodies and shattered nerves.

H. S. KAUNE & CO.
 Phone 26
 CITY BOTTLING WORKS, Phone 35.

I CAN SELL
 Your Real Estate or Business No Matter Where Located
 Properties and Business of all kinds sold quickly for cash in all parts of the United States. Don't wait. Write today describing what you have to sell and give cash price on same.

IF YOU WANT TO BUY
 any kind of Business or Real Estate anywhere, at any price, write me your requirements. I can save you time and money.

DAVID P. TAFF,
THE LAND MAN.
 415 Kansas Avenue,
 TOPEKA, KANSAS.

CHRISTMAS AND NEW YEAR HOLIDAY RATES.
 For the above occasion the Santa Fe will sell tickets from Santa Fe to Denver, Colorado, Pueblo, Colorado and Colorado Springs for one fare for the round trip—date of sale Dec. 22, 23, 24, 25, 30, 31 and January 1. Final return limit Jan. 4th. For further information call on G. H. DONART, Agent A. T. & S. F., Santa Fe, N. M.

DANGER IN ASKING ADVICE.
 When you have a cough or cold do not ask some one what is good for it, as there is danger in taking some unknown preparation. Foley's Honey and Tar cures coughs, colds and prevents pneumonia. The genuine is in a yellow package. Refuse substitutes. For sale at Ireland's Pharmacy.

(Homestead Entry No. 10,108.)
Notice for Publication.
 Department of the Interior,
 Land Office at Santa Fe, N. M.,
 November 24, 1906.

Notice is hereby given that Anacleto Contreras, of Santa Fe County, N. M., has filed notice of his intention to make final five year proof in support of his claim, viz: Homestead Entry No. 10,108, made October 12, 1906, for the S 12 NW 14, S 12 NE 14, section 4, township 18 N, range 10 E, and that said proof will be made before the register and receiver, at Santa Fe, N. M., on January 3, 1907.

He names the following witnesses to prove his continuous residence upon, and cultivation of the land, viz.: Rafael Montoya, Marcelo Jimenez, Maximo Jimenez, Bonifacio Lucero, all of Santa Fe, N. M.

MANUEL R. OTERO,
 Register.

PLACE YOUR PROPERTY.
 Why is it that the firm of Hughes & Delgado are making a success of the real estate business? It is because this firm is reliable and any property placed in their hands will be looked after in a businesslike manner. Office west of Plaza.

For any of the ordinary diseases of the skin Chamberlain's Salve is excellent. It not only allays the itching and smarting but effects a cure. For sale by all druggists.

PROFESSIONAL CARDS

ATTORNEYS-AT-LAW.

MAX. FROST,
 Attorney at law.
 Santa Fe - - - - - New Mexico.

H. B. HOLT,
 Attorney at Law.
 Las Cruces, - - - - - New Mexico.
 Practices in the district courts as well as before the Supreme Court of the Territory.

RICHARD H. HANNA,
 Attorney at Law.
 Phone 66. Office, Griffin Bldg.

G. W. PRICHARD,
 Attorney and Counselor at Law.
 Practices in all the District Courts and gives special attention to cases before the Territorial Supreme Court Office, Laughlin Bldg., Santa Fe, N. M.

BENJAMIN M. READ,
 Attorney at law.
 Santa Fe, - - - - - New Mexico.
 Office, Sena Bldg. Palace Ave.

CHAS. A. LAW,
 Attorney-at-Law.
 U. S. Land Office Practice, a Specialty.
 Clayton, New Mexico.

WILLIAM H. H. LLEWELLYN,
 Attorney at law.
 Las Cruces, New Mexico.
 United States District Attorney.

A. W. POLLARD,
 Attorney at law.
 District Attorney, Luna County.
 Deming - - - - - New Mexico.

J. M. Bonham, E. C. Wade
BONHAM & WADE,
 Attorneys at Law.
 Practice in the Supreme and District Courts of the Territory, in the Probate Courts and before the U. S. Surveyor General and U. S. Land Offices.
 Las Cruces, N. M.

E. C. ABBOTT,
 Attorney at law.
 Practices in the District and Supreme Courts. Prompt and careful attention given to all business.
 Santa Fe - - - - - New Mexico.

A. B. RENEHAN,
 Practices in the Supreme and District Courts; Mining and Land Law a Specialty. Rooms 4-9 Sena Bldg. Palace Ave., Santa Fe, N. M.

CHAS. F. EAGLEY,
 (Late Surveyor General.)
 Attorney at law.
 Santa Fe - - - - - New Mexico.
 Land and Mining Business a Specialty

FRANK W. CLANCY,
 Attorney at law.
 District Attorney for Second Judicial District.

Practices in the District Court and the Supreme Court of the Territory; also before the United States Supreme Court in Washington.
 Albuquerque, New Mexico.

OSTEOPATHY.

DR. CHARLES A. WHEELON,
 Osteopath.
 No. 103 Palace Ave.
 Successfully treats acute and chronic diseases without drugs or medicines. No charge for Consultation.
 Hours: 9-12 m., 2-6 p. m. Phone 156.

MINING ENGINEERS.

CONY T. BROWN,
 Mining Engineer.
 Secretary and Treasurer New Mexico School of Mines.
 Socorro, New Mexico

CIVIL ENGINEERS AND SURVEYORS.

CORBET & SMYTHE,
 Civil, Mining and Hydraulic Engineers.
 Assaying and General Contracting.
 U. S. Deputy Mineral Surveyor.
 East side Plaza... Santa Fe, N. M.

HIRAM T. BROWN,
 CIVIL ENGINEER AND SURVEYOR.
 U. S. Mineral Surveyor
 Santa Fe, New Mexico

NOTARY PUBLICS.

JOHN K. STAUFFER,
 Notary Public.
 Office with the New Mexican Printing Co., Santa Fe, New Mexico.

REAL ESTATE AND MINES.

ROMAN L. BACA,
 Real Estate and Mines.
 Spanish Translator, Notary Public
 Office Griffin building, Washington Avenue, Santa Fe, N. M.

FRATERNAL SOCIETIES

MASONIC.

Montezuma Lodge No. 1, A. F. & A. M. Regular communication first Monday of each month at Masonic Hall at 7:30 p. m.
H. F. STEPHENS, W. M.
ALAN R. MCCORD, Secy.

Santa Fe Chapter, No. 1, R. A. M. Regular convocation 2nd Monday of each month at Masonic Hall at 7:30 p. m.
S. SPITZ, H. P.
ARTHUR SHELIGMAN, Secy.

Santa Fe Commandery No. 1, K. T. Regular convocations fourth Monday in each month at Masonic Hall at 7:30 p. m.
W. H. GRIFFIN, W. C.
W. H. KENNEDY, Recorder.

Santa Fe Lodge of Perfection No. 1, 14th degree, Ancient and Accepted Rite of Scottish Free Masonry meets on the third Saturday of each month at 7:30 o'clock in the evening in Masonic Hall, south side of Plaza. Visiting Scottish Rite Free Masons are cordially invited to attend.
CHARLES FRANKLIN MASLEY, H.
PERCY FRANCIS KNIGHT, 14, Sec.

I. O. O. F.

Santa Fe Lodge, No. 2, I. O. O. F., meets every Thursday evening in Odd Fellows' Hall, San Francisco street. Visiting brothers welcome.
J. E. LACOME, N. G.
DAVID L. MILLER, Secy.

KNIGHTS OF PYTHIAS.

Santa Fe Lodge, No. 2, Knights of Pythias. Regular meeting every first and third Tuesday evenings at 8 o'clock, Castle Hall temporarily with Odd Fellows, San Francisco street. Visiting Knights given a cordial and fraternal welcome.

PAUL A. F. WALTER, C. C.
JOHN K. STAUFFER, K. R. S.
D. LOWITZKI, Master of Finance.

B. P. O. E.

Santa Fe Lodge, No. 460, B. P. O. E., holds its regular session on the second and fourth Wednesdays of each month. Visiting brothers are invited and welcome.
NORMAN L. KING, M. M.
A. J. FISCHER, Secy.

FRATERNAL UNION.

Santa Fe Lodge, No. 259, Fraternal Union of America. Regular meetings first and third Mondays in each month at 8 o'clock p. m., Odd Fellows' Hall, San Francisco street. Visiting Fraternalists welcome.

R. L. BACA, Fraternal Master.
DAVID GONZALEZ, Secy.
MAGGIE G. MONTOYA, Treas.

NEW MEXICAN BARGAINS.

Hereafter there are some bargains offered by the New Mexican Printing Company: Code of Civil Procedure of the Territory of New Mexico, 1897, sheep bound \$1; paper bound, 75c; Missouri Pleading forms, \$5; Missouri Code Pleadings, \$6; the two for \$10; Adapted to New Mexico Code, Laws of New Mexico, 1899, 1901, and 1903, English leather, \$3; 1905 English and Spanish and Spanish pamphlet, \$2.25; full Pamphlet, \$2.75; full leather \$3.50; Sheriff's Flexible Cover Pocket Docket, single, \$1.25; two or more books, \$1 each; New Mexico Supreme Court Reports, Nos 3 to 10, inclusive, delivered at publisher's price, \$3.30 each; Compilation Corporation Laws, 75c; Compilation Mining Laws, 50c; Money's Digest of New Mexico Reports, full sheep, \$6.50, delivered; full list school blanks.

REAL ESTATE BARGAINS.
 You can get some bargains in the real estate line right now by calling on the reliable real estate dealers, Hughes & Delgado. Office west side of Plaza.

(Continued on Page Six.)

TREMENDOUS Removal Sale

Out goes all our entire stock at great sacrifice. The reason for the big cut in prices, is to save time, and work in the Removal of our present stock in our New Building which we will occupy the early part of January 1907.

At the present time we have the most complete and up to date stock in the City and will assure you that we shall give you entire satisfaction and the best prices that can be had not only in Santa Fe, but anywhere in the Territory.

During all this month we will sell the popular price \$5.50 6.00 and 7.00 Hannan & Son Shoe for \$4.95.

Hamilton Brown Shoe regular price \$4.50 and \$5.00 for \$3.50 and \$4.00.

American Lady Shoe regular price \$3.50 for \$3.00.

The Clothing Stock will go in the same order.

Hats, Caps, over and under garments will follow suit.

Best grade Prints 12, 14 and 15 yards for dollar now your choice 20 yards for a dollar.

Two hundred pieces of best outing flannel, former prices 8 and 10 yds. for a dollar now they will go 11 yds. for a dollar.

Woolen dress goods, Silks and ready made goods in every department will be sold still at greater cut.

NOW REMEMBER

That this Great Removal Sale will be the biggest and only Sale that was ever held in the history of the Capital City.

COME EARLY AND TAKE THE FIRST CHOICE.

Nathan Salmon

Wholesale and Retail Dry Goods.

WINTER GROCERY CO.

For

CHRISTMAS

TURKEYS ALIVE AND DRESSED

Chickens, Ducks, Geese, Oysters.

FRUITS AND VEGETABLES OF ALL KINDS IN SEASON

CANDY, NUTS OF ALL KINDS, NEW CROP.

M. V. BUTTER A SPECIALTY

S. E. Corner Plaza, Santa Fe. Telephone No. 40.

OUR STOCK OF Holiday Goods is Large AND PRICES LOW

If you want to make a present that satisfies, come to us; we know that we can please you in quality and price.

Toys for the children, carving sets, Roger Bros. Silver Knives and Forks; Best Line of Pocket Knives, Roasting Pans, Universal Cake and Bread Makers, Hawaiian China and many other useful presents for the "Grown Ups," and when you need a stove that consumes less coal and keeps fire longer than any other stove in the market come in and look at those Peerless Estate Ovens. An inspection will result in your buying one.

THE W. A. MCKENZIE HARDWARE STORE

228 San Francisco St. : : Telephone 14

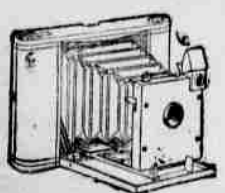

Kodaks and Photo Supplies
ART PICTURES AND FRAMING
We make a specialty of DEVELOPING, PRINTING AND ENLARGING. Mail Orders Given Prompt Attention. Send for Catalogue.

510 South Broadway.
HOWLAND & CO. LOS ANGELES, CALIF.

PERSONAL MENTION

Alfred Leonard, special examiner of the United States Pension Office, is in Albuquerque on business.

A. W. Varney, of Quincy, Illinois, who has been sojourning in the city for several weeks, left yesterday for Estancia. He has secured a position there as assistant to John P. Kennedy, the local agent for the Santa Fe Central Railway. Mr. Varney is a graduate of the National Business College at Quincy, Ill.

D. W. Lyon, of Quincy, Illinois, who is spending several weeks in Santa Fe, expects to leave in a few days to engage in the real estate business at Moriarty. Mr. Lyon was induced to come to this part of the country at the solicitation of friends and after casting about for a location, decided upon opening a real estate office at Moriarty. Quite a colony from Quincy is now located in the Estancia Valley.

"Dan" O'Leary, of Prescott, Arizona, an old timer and prospector, arrived in the city last night and left this morning for Tres Piedras. He has several mining claims near there in the Bromide district.

Hermenegildo Trujillo, a rancher from Velarde, who has been in the city several days, left today for his home. He came here by wagon in company with his wife, who left by train this morning to visit relatives at Raton.

H. F. Mathews of Dallas Texas, who has been on a visit to Estancia valley points, spent today in Santa Fe en route to his home to make arrangements for locating permanently in New Mexico. Mr. Mathews filed on a homestead three and a half miles from Moriarty. He is greatly impressed with the new farming district. Before leaving here, he called at the office of the Bureau of Immigration and received several pamphlets and other information relative to the Estancia valley and other New Mexico points.

G. L. Giesler of Centerville, Iowa, who has just returned from the Estancia valley where he has located on a homestead near Moriarty, called at the office of the Bureau of Immigration today and secured information about the new farming district. He will take up his residence in the Estancia valley as soon as he can make arrangements to move his household goods and farming implements. He expects to induce several of his neighbors to come to New Mexico and locate.

Mrs. W. H. Kerr and daughter Alberta will leave after Christmas for Topeka Kansas where they will visit for a few days with relatives and friends. From Topeka they will go to Kansas City where Mrs. Kerr will place her daughter in school for a year.

Deputy United States Marshal Harry Cooper of Albuquerque was an arrival today in Santa Fe and registered at the Clafre.

Miss Sadie Barney, a teacher in the city schools has resigned to take effect January 1 and will leave Saturday for Los Angeles where she will visit her mother.

Levi A. Hughes will leave tonight for Palo Alto, California, where he will join his wife in spending the Christmas holidays.

John B. Harper of Durango, an official of the Reclamation Service, who has charge of the construction of the Zuni River dam and reservoir, was in the city yesterday en route to the Zuni Indian Reservation after a visit to his home in Colorado.

B. B. Goodin of Estancia was in the city yesterday and today, returning to his home this afternoon on the Santa Fe Central train. Mr. Goodin was until a few days ago in the employ of the Santa Fe Central Railway at Estancia.

Mr. and Mrs. Noa Ifield of Albuquerque contemplate a visit to Hot Springs, Arkansas, at an early date.

W. E. Murray, president of the Silver City National Bank and member-elect of the Legislative Council of the 37th Assembly, was a visitor yesterday in Albuquerque.

Mrs. James L. Seligman is expected to return home tomorrow from Denver, where for the past month she has been the guest of her sister, Mrs. Philip Garretson.

Colonel J. A. Wood and C. L. Thayer of Golden, officials of the Gold Bullion Mining Company, attended to business today in the Capital. They report that active operations will begin on their mining property in a few days.

George W. Bowen, president of the Colorado Fuel & Iron Company, passed north yesterday en route from Gallup to Denver, his headquarters. He has been in Gallup on company business.

Dr. C. J. Forney, Frank S. Forney, Samuel C. Pierson and Edward A. Saint, all of Lyons, Kansas, arrived in the city last night en route to Moriarty. They went there for the purpose of looking over the country and making homestead entries. They have relatives who have settled in the Estancia Valley.

Officer John W. Collier of the Territorial Mounted Police returned today from Estancia. With Mounted Officer Rafael Gomez he arrested Jose Darlo Bullojos and Frank Perea, the former being charged with stealing a team of horses and the latter with the theft of a set of harness. The prisoners were given a preliminary hearing



Baby
won't cry if
you give Him
BALLARD'S
HOREHOUND SYRUP.

Pleasant to take, rapid results. Contains nothing injurious. CURES COUGHS, COLDS, CROUP, SORE THROAT, WHOOPING COUGH AND ALL PULMONARY DISEASES. Mrs. J. C. Jenkins, Denver, Colo., writes: "I can't say enough for Ballard's Horehound Syrup. It has cured my baby of the croup and my children of severe Coughs. I know no better medicine."

25c, 50c and \$1.00
Ballard Snow Liniment Co.
ST. LOUIS, MO.

Gold and Recommended by
FISCHER DRUG CO.

at Estancia yesterday before Justice of the Peace William Gregg. Both were bound over to await the action of the next grand jury of Torrance County. Ballejos' bail was fixed at \$500 and Perea's bail was placed at \$150. Both furnished bonds.

Some Fine Pattern Hats For Xmas Gifts.

THEY ARE JUST THE THING
YOU CAN GET THEM FROM

MISS A. MUGLER
SOUTHEAST CORNER PLAZA.

THE OPERA HOUSE

TWO NIGHTS ONLY
COMMENCING
WEDNESDAY, DEC. 19.

THE GREAT EASTERN SUCCESSES
WEDNESDAY NIGHT

ANITA,
The Singing Girl
THURSDAY NIGHT.

THE DESERTED BRIDE

Admission 50c, 75c
Seats at Ireland's.

LEGAL BLANKS.

CONFORMING TO THE LAWS OF
NEW MEXICO.

The New Mexican Printing Company has the largest facilities and most modern machinery for doing all kinds of Printing and Binding in first-class style. Manufacturers of Loose-leaf Ledgers, Pamphlets and Book work a specialty. Best Book Binding in the Southwest.

Mining Blanks.

Amended Location Notice, 1-2 sheet.
Agreement of Publisher, 1-4 sheet.
Proof of Labor, 1-4 sheet.
Notice Mining Location, 1-2 sheet.
Placer Mining Location, 1-4 sheet.
Title Bond of Mining Property, 1-2 sheet.

Mining Deed, 1-2 sheet.
Mining Lease, 1-2 sheet.
Coal Declaratory Statement, 1-2 sheet.

Affidavit and Corroborating Non-Mineral Coal Declaratory Statement with Power of an Attorney, Non-Mineral Affidavit, 1-2 sheet.

Notice of Right to Water, 1-4 sheet.

Title Bond and Lease of Mining Property, 1-2 sheet.

Forfeiture of Publishing Out of Notice, 1-4 sheet.

Affidavit of Assessment, 1-2 sheet.

Stock Blanks.

Bill of Sale—Animals Bearing Vendor's Recorded Brand, 1-4 sheet.

Bill of Sale in Books of 25 Blanks, 10c per Book.

Bill of Sale—Animals Not Bearing Vendor's Recorded Brand, 1-4 sheet.

Bill of Sale—Range Delivery, 1-4 sheet.

Bill of Sale, 1-2 sheet.

Authority to Gather, Drive and Handle Animals Bearing Owner's Recorded Brand, 1-2 sheet.

Authority to Gather, Drive and Handle animals Not Bearing Owner's Recorded Brand, 1-2 sheet.

Certificate of Brand, 1-4 sheet.

Justice of the Peace Blanks.

Appeal Bonds, Criminal, 1-2 sheet.

Appearance Bond, 1-2 sheet.

Appearance Bond on Continuance, (J. P.), 1-2 sheet.

Bond of Appearance, (District Court), 1-2 sheet.

Justice Quarterly Report, 1-2 sheet.

Bond to Keep the Peace, 1-2 sheet.

Complaint, Criminal, 1-4 sheet.

Forfeiture Entry and Detainer, Complaint, 1-2 sheet.

LADIES

Just received a full line of White Plumes, Laces, and Mollies for Reception and Evening Hats.

220 San Francisco St.

MRS. LYNG.

Warrant, 1-4 sheet.
Commitment, 1-4 sheet.
Attachment Affidavit, 1-4 sheet.
Attachment Bond, 1-4 sheet.
Attachment Writ, 1-4 sheet.
Attachment Summons as Garnishee, 1-4 sheet.
Execution, 1-4 sheet.
Summons, 1-4 sheet.
Subpoena, 1-4 sheet.
J. P. Complaint, 1-4 sheet.
Capias Complaint, 1-4 sheet.
Search Warrant, 1-2 sheet.

Spanish Blanks.

Auto de Arresto, 1-4 pliego.

Auto de Prison, 1-4 pliego.

Declaracion Jurada, 1-4 pliego.

Certificado de Nacimiento, 1-4 pliego.

Planza Oficial, 1-2 pliego.

Planza Oficial y Juramento, 1-2 pliego.

Planza para Guardar la Paz, 1-2 pliego.

Contrato de Partido, 1-2 pliego.

Escritura de Renuncia, 1-2 pliego.

Documento Garantizado, 1-2 pliego.

Hipoteca de Bienes Muebles, 1-2 pliego.

Documento Garantizado, extensa forma entera, pliego heno.

Certificado de Matrimonio, 10c cada uno.

Formula de Enumeracion, 1-2 pliego.

Contrato Entre los Directores y Preceptores, 1-2 pliego.

Contrato de Combustible, 1-4 pliego.

Notas—Obligaciones, 25c por 50.

Libros—Certificados de Bienes, \$1.

Libros de Reclutas Supervisores de Caminos, 25c.

General Blanks.

Bond for Deed, 1-2 sheet.

Bond of Indemnity, 1-2 sheet.

Bond, General Form, 1-2 sheet.

Certificate of Marriage, 75c per Dozen.

Official Bond, 1-2 sheet.

Notice of Sale Under Foreclosure of Mortgage, full sheet.

Certificate of Election, 1-2 sheet.

Letters of Guardianship, 1-2 sheet.

Guardian's Bond and Oath, 1-2 sheet.

Letters of Administration, 1-2 sheet.

Administrator's Bond and Oath, 1-2 sheet.

Letters Testamentary, 1-2 sheet.

Declaration in Assumpsit, 1-2 sheet.

Declaration in Assumpsit, on Note, 1-2 sheet.

Satisfaction of Mortgage, 1-2 sheet.

Assignment of Mortgage, 1-2 sheet.

Lease, 1-2 sheet.

Lease of Personal Property, 1-2 sheet.

Chattel Mortgage, 1-2 sheet.

Warrant to Appraisers, full sheet.

Power of Attorney, 1-2 sheet.

Renewal of Chattel Mortgage, 1-2 sheet.

Acknowledgement, 1-4 sheet.

Mortgage Deed, 1-2 sheet.

Mortgage Deed Without Insurance Clause, 1-2 sheet.

Official Bond, Road Supervisor, 1-2 sheet.

Option, 1-2 sheet.

Notice of Protest, 1-4 sheet.

Notaries' Notice of Publication, 1-2 sheet.

Warranty Deed, 1-2 sheet.

Quit Claim Deed, 1-2 sheet.

Application for Bounty for Killing Wild Animals, 1-4 sheet.

Bargain and Sale Deed, 1-2 sheet.

Township Plats, 1-4 sheet.

Township Plats, full sheet.

Deed of Trust, full sheet.

Release of Deed of Trust, 1-2 sheet.

Relinquishment, 1-2 sheet.

Homestead Affidavit, 4-063, 1-2 sheet.

Homestead Application, 4-007, 1-2 sheet.

Non-Mineral Affidavit, 5-062, 1-2 sheet.

Small Holding Proof, full sheet.

No. 1 Homestead, 4-348, 1-2 sheet.

Desert Land Entry, 4-074, 1-2 sheet.

Affidavit Required of Claimant, 4-069 1-2 sheet.

Affidavit, 4-102b, 1-2 sheet.

Final Proof of Desert Land Entry, 4-373a, 1-2 sheet.

Claimant's Testimony, 4-074b 1-2 sheet.

Declaration of Application, 2-274, 1-2 sheet.

Final proof, 4-373a, 1-2 sheet.

Affidavit of Witness, 4-074, 1-2 sheet.

Affidavit to be Filed Before Contest, 1-072, 1-2 sheet.

Affidavit and Order for Publication of Notice of Contest against a Non-Resident Entryman, 4-028, 1-2 sheet.

Final Homestead Proof, 4-369, full sheet.

Sheep Contracts, 1-2 sheet.

1903, English or Spanish, pamphlet, \$2.25; full Leather \$3.00; 1905 English or Spanish, pamphlet \$2.75; full Leather, \$3.50. Postage, Leather, 16c, paper, 14c.

Compiled Laws of New Mexico, \$9.50, postage, 45c.

Code of Civil Procedure, full Leather, \$1.00, paper bound, 75c, postage 7c.

Notary Record, \$1.25 each.

Notary Seals—Aluminum Pocket, \$2.75 delivered, Desks, \$3.25 delivered nearest express office.

New Mexico Supreme Court Reports Nos. 1 and 2, full Leather \$6.50 a volume; 3 to 11, inclusive, price, \$3.30 each. Postage 25c.

210-Page J. P. Civil Docket, \$2.75. Postage, 45c.

240-Page J. P. Criminal Docket, \$2.75. Postage, 45c.

320-Page J. P. Docket, 14 Civil, 3-4 Criminal, \$4.00. Postage 55c.

480-Page Hand Made Ledger, \$5.75.

480-Page Hand Made Ledger, \$6.50.

Money's Digest of New Mexico Reports, Full Sheep, \$6.50. Postage 25c.

Retail Liquor License, 50 in Book, \$3.00.

Gaming License, 50 in Book, \$3.00.

Notification of Change in Assessment by Assessor, 100 in Book, \$3.75.

Agreement, 1-2 sheet.

Butcher's Bond, 1-2 sheet.

Gaming Tables, 1-2 sheet.

Application for License, 1-2 sheet.

Sheriff's Monthly Report, 1-2 sheet.

TERMS:

Cash Must Accompany All Orders.

TOYS ARE
READY

—O—

DOLLS ARE
READY

SELIGMAN BROS. CO., All the Christmas Goods are Ready

TOYS, DOLLS—
CHINAWARE—
UMBRELLAS—
KID GLOVES—
FANCY GOODS—

NECKWEAR—
HOSIERY—
LAMPS—
FURS—
ETC.—

Everything useful and ornamental for your Home, Family or Friends. We assure you that you'll find greater variety—Newer & better styles—More exclusive novelties and a far better assortment of everything in the Holiday Goods kind than in any other Store in Santa Fe.

IF YOU CANNOT COME TO SEE

SANTA CLAUS

WIRE, WRITE OR TELEPHONE US.

Selections made NOW, SANTA CLAUS WILL deliver Xmas Eve.

P. O. Box 419. —O— Phone No. 36.

MINOR CITY TOPICS

What is better than a fine Rocker for a Christmas present. Call at D. S. Lowitzki's.

The Ladies Aid of the Methodist Church will have a Christmas sale in the church parlors Saturday afternoon December 22nd. Come and get your Christmas presents.

Best line of dressed and undressed dolls in the city at very low prices. N. SALMON.

The Santa Fe Haberdashery will remain open during the evenings until after Christmas in order to accommodate patrons. Mr. Ehle guarantees the finest line of articles for men, ever on the market in Santa Fe.

A special meeting of the Board of Education was held at 3:30 o'clock this afternoon at the office of Superintendent J. A. Wood in the high school.

The students at St. Michael's college were assembled in the large hall last night and witnessed the production of Los Pastores by Eliseo Trujillo and company of fifteen. In addition to the students about twenty-five guests were present among them being several tourists. The production was said to

be the finest yet given by this company. The venerable sacred opera was presented without a hitch and costumes and staffs of the shepherds were brilliant with attractive decorations. This company will continue giving the opera at 113 Galisteo street.

The Claire hotel has been retrimmed in dark red paint on the second and third floors and improvements made in the lavatories.

"Anita, The Singing Girl" at the opera house last night made a hit with the audience. The players were capable and the leading roles were carried in an able manner while the support was all that could be desired. "A Deserted Bride" will be the bill to-night.

Swell line of Christmas hats can be found at our store. Latest styles at lowest figure. N. SALMON.

Special communication of Montezuma Lodge No. 1, A. F. & A. Masons will be held this evening at 7:30 o'clock at Masonic Hall for the purpose of conferring the E. A. Degree. Visiting Masons are cordially invited to be present.

J. M. Gonzales, janitor of the high school building, is able to attend to his duties after being confined to his home for several days. He contracted a severe cold.

Dr. C. H. Connor, president of the Territorial Board of Osteopathy, located

EHLE'S

HABERDASHERY

EHLE'S

HABERDASHERY

We Don't Like Self-Praise But

It's the one subject on which most men are perfectly frank and we are no exception to the rule. There's never any use trying to hide the fact that you are a jim-dandy—you're bound to be found out. Hot air can take a balloon up a long way but it can't keep it there, and when a fellow's turning flip-flops up among the clouds he's naturally feeling good. But in the end there always comes a time when the parachute fails to work. We don't know of anything that's quite so dead as a man who's fallen three thousand feet off the edge of a cloud.

Speaking seriously, however, it is true, in these days of specializing, that the average man hasn't time to inform himself as to what is proper in the matter of apparel and in the end must take his clothier's word for it. He might give him a "square deal" and then he might dump something off on him that he wants out of his place of business. Then his selection meets the derisive scorn of his wife or the enduring pity of his lady friend. Clothes are our business—that's our specialty. Anything bought here will meet the approval of those who know. Let us help you select your Christmas gifts. We carry many eminently suitable and appreciable articles for Yule Tide remembrances.

Come In---Let's Talk It Over

EHLE'S

HABERDASHERY

EHLE'S

CHRISTMAS

THE

Best Day of All the Year

has almost arrived, but, if you wish it to be a really "Merry Christmas," you must do your share in the giving of presents, for there is no joy like that of making others happy.

The Question

"What to Buy," is a specter, which, like "Banquo's Ghost," will not down. If you will allow us, we think, we can assist you in this perplexing problem, by a few timely suggestions, like the following:

Presents for Boys

"B. & B." Ice Skates,
Winchester 22-Cal. Rifles,
Single-Barrel Shotguns,
Foot-Balls,
Boy's Watches,
"A-1" Pocket Knives.

Boy's Steel Wagons,
Boy's Axes,
Irish Mails,
Boy's Saddles,
Boxing Gloves,
Carpenter's Tools.

Presents for Girls

Roller Skates,
Rocking Chairs,
Writing Desks,

Decorated Cups and Saucers,
Bon-Bon Dishes.

For Gentlemen

Morris Chairs,
Shaving Sets,
Gillette and Ever-Ready Safety Razors,
Winchester Automatic Rifles,
Colt's Automatic Pistols,
Student Lamps,
Book Cases,
Gun Cases.

For Ladies

Combination Book Cases,
Dressing Tables,
Louvella Vases,
Cut Glass Water Sets,
Artistically Framed Pictures,
Linges Decorated Plates,
Imported Dinner Sets,
Chafing Dishes.

If you wish your Christmas dinner to be perfect, you should purchase a "Lisk Self-Basting Roaster," the best roaster for Poultry or Meat on the market.

There are hundreds of articles, besides those mentioned, which we offer for sale at prices as low as is consistent, and which we will be pleased to show you.



LEO HERSCH...

WHOLESALE
and
RETAIL
DEALERS
FLOUR, HAY,
GRAIN, POTATOES,
SALT and SEEDS.

THE ONLY EXCLUSIVE GRAIN HO USE IN SANTA FE, NEW MEXICO.

WE COUNT
YOUR GOOD WILL,

much the largest asset we have in our business. To have our customers say to their friends, "Every statement made by S. Spitz can be relied upon" is the very best recommendation we can strive for. Reliability is our watchword and every sale we make is closed only after the purchase proves entirely satisfactory. It is a great satisfaction to buy at a store like this. Every article carries with it our guarantee.

S. SPITZ, Manufacturing Jeweler, Dealer
in Watches, Jewelry, Diamonds.

A. F. Spiegelberg.
107 San Francisco Street.

Indian and Mexican Wares and Curios
Blankets, Baskets, Rag, Wax, Feather and Linen Broom Work,
Opals, Turquoise, Garnets and Other Gems.
OUR MOTTO: To Have the Best of Everything in Our Line.

SPECIAL SALE
Toys, Fancy Goods and
Holiday Novelties.
NO FANCY PRICES; EVERYTHING SOLD AT BOTTOM PRICES.
ADOLPH SELIGMAN.

New Jewelry Catalog No. 49

BEAUTIFUL CHRISTMAS EDITION
80 pages, 2,000 Illustrations. Diamonds, Watches, Jewelry, Silverware. The newest styles. The buying advantages of our three large stores mean a saving for you. The suggestions in this Catalog will make your Christmas shopping easy.

Write for it Today

BROCK & FEAGANS
JEWELERS
Broadway and Fourth St.
Los Angeles, California



No. 72, \$5.00

14K Solid Gold Brooch
or Chatelaine Pin. Very
Heavy. Exquisitely
Carved. Rose Finish.

A DOLLAR IN BANK

Is worth more to you than a dollar in your pocket, because—

You know it is safer;

You are not so liable to spend it needlessly;

You can make it earn for you 4% interest if you deposit it here for a given time.

Are these not excellent reasons why you should begin a deposit account with us?

Let us assist you with the many conveniences this bank affords.



THE NORMANDIE HOTEL.

First-Class in Every Respect.

EUROPEAN PLAN.

Corner Don Gaspar Avenue and Water St.

IN CONNECTION WITH

Bon Ton Restaurant

BEST MEALS IN THE CITY.

Short Order 11c... John V. Conway.

LIVERY STABLE

FINE RIGS, RELIABLE HORSES, SINGLE BUGGIES, SURRIES, HACKS.

CALL UP 'PHONE NO. 9

When in Need of Anything in the Livery Line. Drivers Furnished. Rates Right.

CHAS. CLOSSON.

The Largest Stock of

RUGS

Ever Shown in Santa Fe at the

The "Cash Store"
JULIUS H. GERDES

in Albuquerque, has moved into new offices in the N. T. Armijo building.

It is now time to place the streets of the Capital City in thorough repair before the meeting of the 37th Legislative Assembly, January 21.

Probate Clerk Marcos Castillo issued a marriage license this morning to Miss Bessie Jackson, aged 21, and Ralph Stewart, aged 21, both of Esplanade.

Mrs. J. P. Lyng was able to be up for the first time today since her recent illness, and her physician expects that she will be able to leave the house by Monday.

It is reported that January 1 will see several new faces among the teachers in the city schools. One resignation has been turned in and it is reported that there are several others in prospect.

Attorneys Ellis and Brington of Aztec, as counsel for the plaintiff, have filed a divorce suit entitled William I. Gilbreth vs. Edna G. Gilbreth, in the First Judicial District Court for San Juan County. In the bill of complaint the plaintiff alleges abandonment and asks for an absolute divorce. He recites that they were married on March 1, 1902, at Alamosa, Colorado, and lived together until May 15, 1902. Superintendent W. O. Connor, Jr., of the New Mexico Institute for the Deaf and Dumb is planning to have an entertainment for his youthful charges on Christmas eve. He will have a Christmas tree and there will be a sure enough Santa Claus. Most of the children will receive boxes from their parents but there may be a few of them who will not and he has arranged to give them presents of nuts and candies.

Subscribe for the Daily New Mexican.

The New Mexican Printing Company is prepared to furnish cards de visite for ladies or gentlemen on short notice, in first class style at reasonable prices, either engraved or printed. Call on the New Mexican Printing Company and leave your orders.

THE PLOMTEAUX BOARDING HOUSE.

An excellent place to take your meals and rest. The best in the city. Members of the Legislature—and others—Don't forget this. \$25 per month. Near Capitol building. 114 Cerrillos Road.

MRS. BRAULIA PLOMTEAUX, Proprietress.

THE NEW MEXICO COLLEGE OF AGRICULTURE AND MECHANIC ARTS.

An institution giving an intensely practical education. Supported by Federal and Territorial appropriations. Pleasantly situated in its own grounds of 400 acres in the beautiful M. Silva Valley.

Four full 4-year college courses in agriculture, mechanic arts, domestic science and general science; short courses in agriculture, stenography, and assaying. \$90,000 worth of equipment. A faculty of 30 instructors; 230 students now in attendance. Military instruction by an officer of the U. S. Army. Large parade and athletic grounds. Commodious girls' dormitory, under the best management. An ideal winter climate at an altitude of 3,800 feet.

LUTHER FOSTER, President

(P. O.) Agricultural College, N. M.

It Is Much Cheaper

A good deal quicker and much more satisfactory to use the telephone instead of the telegraph. Use the long distance telephone when you have business with people in Denver, Colorado Springs, Pueblo, Trinidad, Raton, Las Vegas, Thornton, Bernalillo, Albuquerque, Los Lunas, Belen and Socorro. The Santa Fe Telephone Company's instruments connect with these places. Terms more reasonable than the telegraph.

I. SPARKS, Manager.

Santa Fe Livery Stable

CORRICK & HUMPHREY, Props.

LIVERY, BOARDING AND FEED STABLE

FIRST-CLASS SERVICE

GOOD SADDLE HORSES

FINE RIGS

120 San Francisco Street.

Don't forget our large and complete bindery and job department. All work handled promptly and in the most up-to-date manner. One trial makes you a permanent patron.

The New Mexican Printing Company is prepared to do the best of brief work in short order and at very reasonable rates. Lawyers, who desire to have their briefs printed rapidly and correctly and to present them to the Supreme Court now in session here on time, should call on the New Mexican Printing Company and leave their orders.

NEW MEXICAN BARGAINS.

Herewith are some bargains offered by the New Mexican Printing Company: Code of Civil Procedure of the Territory of New Mexico, 1897, sheep bound, \$1; paper bound, 75c; Missouri Pleading forms, \$5; Missouri Code Pleadings, \$6; the two for \$10; Adapted to New Mexico Code, Laws of New Mexico, 1899, 1901, and 1903, English and Spanish pamphlet, \$2.25; full leather, \$3; Sheriff's Flexible-Cover Pocket Docket, single, \$1.25; two or more books, \$1 each; New Mexico Supreme Court Reports, Nos. 3 to 10, inclusive \$3.30 each; Compilation Corporation Laws 75c; Compilation Mining Laws, 50c; Money's Digest of New Mexico Reports; full sheep, \$6.50; full list school blanks.

Butchers' shipping certificates, such as are required by law, printed in blank form by the New Mexican Printing Company.

FOR THE HOLIDAYS.

The Santa Fe Filigree and Jewelry Manufacturing Company.

A fine and extensive assortment of the latest styles of jewelry has just been purchased and will be sold at the lowest possible rate for first class goods. Every article guaranteed as genuine and as represented. The manufacture of Mexican filigree jewelry is a specialty—the finest and best work in that line is turned out by this company at very reasonable rates. Brooches, bracelets, rings, lockets, hairpins, scarf pins, ladies' breast pins, in gold or silver, filigree work manufactured at home and in the shops of the company by special design and to suit customers in short order and from the finest gold.

Souvenir spoons, including the one Church stamps, in great numbers and at a low price. Store and factory 208 Don Gaspar Avenue, Laughlin building.

N. MONDRAGON, Mgr.

The New Mexican Printing Company is prepared to fill promptly and satisfactorily all orders for engraved visiting cards, marriage announcements, invitations and all work of that kind. Prices as low as compatible with good work. Call at the New Mexican office and examine samples and prices.

The New Mexican Printing Company has on hand a large supply of pads and tablets suitable for school work, the desk, and also for lawyers and merchants; good anywhere. We will sell them at five cents in book form.

HENRY KRICK

Sole Agent For

Lemp's St. Louis Beer

Mails orders promptly attended to.
Montezuma Ave., Santa Fe, N. M.
Telephone No. 38

SODA WATER!

Any Flavor You Desire.
We will deliver Soda Water in any quantity to any part of the city.

CITY BOTTLING WORKS,
Telephone No. 38.

THE PLAZA BARBER SHOP

WILLIAM H. PARSONS, Prop.
Leading Tonsorial Parlor in Santa Fe.
Two Porcelain Bath Tubs.

Hair Cutting a Specialty. Three First-Class Barbers.
East Side of Plaza, South of Postal Telegraph Office.

R. R. TICKETS

BOUGHT to any par's in the Country; send ticket in and get cash for it; train sections guaranteed; association office. ROSENFIELD, 118 R. R. Ave., Albuquerque, N. M.

KERR'S

Capital -:- Parlors

The only first class in city. Second to none in Territory. Four first class artists : : :
Electrical Baths . . . \$1.50
Other Baths25
Parlors Located West Side Plaza
W. H. KERR, Proprietor

Roswell Automobile Co.

Mail and Passenger Line between Roswell, N. M., and Torrance, N. M., daily Sunday included, connection with all trains on the Rock Island and Santa Fe Central Railways. Leave Roswell at 1 p. m. Leave Torrance on arrival of Rock advance.

AGENTS FOR THE BUICK AND POPE TOLEDO AUTOMOBILES.

Two of the best known and best machines for all purposes on the market. Address all communications and inquiries to the

Roswell Automobile Co.

Roswell, New Mexico.

EL PASO ROUTE



This handsome solid vestibuled train runs through to New Orleans, Shreveport and St. Louis without change. Carries through sleepers Los Angeles to Chicago and intermediate points. Direct connections made for all points North, East and Southeast.

TAKE THE NIGHT EXPRESS. FAST TRAIN.

NEW TRAIN SCHEDULE EQUIPMENT NEW

Leaves El Paso at 6:50 p. m. Mountain Time

For schedules, rates and other information, call on or address, R. W. CURTIS, Southwestern Passenger Agent, EL PASO, TEX.

E. P. TURNER, Gen. Passenger Agent, Dallas, Texas.

Traveling Passenger Agent, El Paso, Texas.

Santa Fe Central Railway System.

SUNSHINE ROUTE, VIA TORRANCE GATEWAY.

FAST PASSENGER AND FREIGHT SERVICE. STEAMSHIP TICKETS

TO ALL PARTS OF THE WORLD



Connections at Torrance, New Mexico, with El Paso & Southwestern and Chicago, Rock Island & Pacific Railways. At Kennedy and Santa Fe, New Mexico, with the Atchafalaya, Topeka & Santa Fe Railway. At Santa Fe with the Denver & Rio Grande Railway.

Special attention given to handling of passengers and freight. Route your freight via the Chicago, Rock Island & Pacific Railway, at Torrance, New Mexico.

Your business respectfully solicited

W. H. ANDREWS, Pres. and Gen. Mgr. S. B. GRIMSHAW, Asst. to Pres. and Gen. Mgr. FRANK DIBERT, Asst. Sec'y and Treas. J. P. LYNG, City Freight and Pass. Agt. A. L. GRIMSHAW, Trav. Freight and Pass. Agt. General Offices, Santa Fe, New Mexico.

WANTS

FOR RENT—Four-room house. Inquire "M", New Mexican.

FOR SALE—Fine business property San Francisco St. O. C. Watson & Co.

FOR RENT—Three furnished rooms for light housekeeping. Good location. M. C. Miller.

HOUSES TO RENT.

Houses to rent, lease or for sale, furnished or unfurnished, good locations. Call on the reliable firm, Hughes & Delgado. Office west side of Plaza.

AGENTS—Canvassers, mixers, peddlers, solicitors, mail order people, etc., should buy Kramer's Book of Trade Secrets. Regular price \$5.00, but balance of last edition for \$1.25 as long as they last. Guaranteed. Order quick. Sioux Publishing Co., Southland, Iowa.

Orino Laxative Fruit Syrup, the new Laxative, stimulates, but does not irritate. It is the best Laxative. Guaranteed or your money back. For sale at Ireland's Pharmacy.

Subscribe for the Daily New Mexican and get the news.

Don't forget our large and complete bindery and job department. All work handled in the most up-to-date manner. One trial makes you a permanent customer.

Santa Fe Central Railway

TIME TABLE

Effective Monday, February 26, 1906

South Bound North Bound

No.	Stations.	Alt.	No.
120	El Paso	7,000	420
121	Donnell	6,500	421
122	Vega Blanca	6,400	422
123	Albuquerque	6,000	423
124	Clark	5,125	424
125	Stanley	5,375	425
126	Moriarty	5,250	426
127	Melrose	5,125	427
128	Estancia	5,140	428
129	Willard	6,125	429
130	Progresso	6,210	430
131	Blanco	6,280	431
132	Torrance	6,475	432

Connecting at Santa Fe, N. M., with the Denver & Rio Grande Railroad for all points in Colorado, Utah, Idaho, Montana, Washington, and the Great Northwest.

Connecting at Torrance for all points east and west with Golden State Limited trains Nos. 43 and 44. Pullman berths reserved by wire.

For rates and information address S. B. GRIMSHAW, General Passenger Agent, Santa Fe

To and From Roswell.

Connection made with Automobile Line at Torrance for Roswell daily

Automobile leaves Torrance for Roswell at 4 a. m. and arrives at Roswell at 12 noon. Automobile leaves Roswell for Torrance at 1 p. m. and arrives at Torrance at 10 p. m. The fare between Santa Fe and Torrance is \$6.65 and between Torrance and Roswell \$10. Reserve seats on automobile by wire.

J. W. STOCKARD, Manager Automobile Line.



LOCAL TIME TABLE.

No. 721 Arrive. 10:40 a. m.
No. 723 Arrive. 6:50 p. m.
No. 725 Arrive. 11:15 p. m.

Depart.

No. 720 Depart. 8:15 a. m.
No. 722 Depart. 4:20 p. m.
No. 724 Depart. 7:40 p. m.

No. 720 connects with Nos. 10 and 2 east and No. 3 limited west.

No. 722 connects with No. 1 west.

No. 724 connects with No. 7 and 9 west.

No. 1 stops at all stations.

No. 7 will stop at all stations, Lamy to Albuquerque, to discharge passengers from Santa Fe.

No. 721 will leave Lamy at 9:40 a. m. and will not wait for No. 2 from the west.

G. H. DONART, Agent, Santa Fe, N. M.

City Ticket Office, Catron Block, east side Plaza, Santa Fe, New Mexico.

Blank Butchers' Shipping Certificates for sale by the New Mexican Printing Company.

CHRISTMAS AND NEW YEAR RATES SANTA FE CENTRAL.

During the 1906-07 Christmas and holiday season, the Santa Fe Central has instructed its agents to sell round trip excursion tickets under the following conditions: Tickets for round trip between points on the Santa Fe Central may be sold by the agents at the rate of one regular first class fare between December 22 and December 31, 1906, and on January 1, 1907. The tickets so sold shall be good for continuous passage in each direction, the start to be made on the day the ticket is sold. Tickets will be good for return until and on January 4.

NOTICE OF BIDS.

Bids are hereby called for to be made by any and all persons desiring to furnish and set the steel cells, steel doors and equipment in the new county jail. The plans and specifications for same have been approved by the Board of County Commissioners, and same can be seen and all information and data required may be obtained of I. H. and W. M. Rapp, Las Vegas, architects. All bids shall be filed with the clerk of the Board of County Commissioners before ten o'clock a. m., December 28th, 1906, at which day and hour the bids will be opened and the contract awarded; the board reserving the right to reject any and all bids; and the bids to cover the furnishing and setting in place of the said cells, doors and equipment, according to the specifications and plans.

BOARD OF COUNTY COMMISSIONERS OF THE COUNTY OF SANTA FE, By ARTHUR SELIGMAN, Chairman.

Attest: MARCOS CASTILLO, Clerk.

PROPOSALS FOR WATER PIPE, FITTINGS, ELECTRICAL MACHINERY, ETC., AT ALBUQUERQUE, N. M. Sealed proposals for water pipe, fittings, electrical machinery, etc., to be installed at the school at Torrance, New Mexico, will be received at the school until 10 o'clock, p. m., of Jan. 5, 1907, for furnishing and delivering to the school as required during the fiscal year ending June 30, 1907, about 38 tons cast iron water pipe, 8 inch hydrant and tee, crosses, elbows, valves, etc., one triplex pump direct connected to 10 horse power motor, one horizontal centrifugal pump belted to five horse power motor, also a quantity of brick, lumber, builders hardware, etc. Bids must be accompanied by certified check or draft made payable to the order of the Commissioner of Indian Affairs for at least five per cent of the amount of the proposal, which check or draft will be forfeited to the United States in case the bidder receiving an award shall fail to execute promptly a satisfactory contract in accordance with his bid, and must be returned to the bidder, accompanied by cash, in lieu of certified check, will not be considered. For further information inquire of H. B. CUSTER, SUPERINTENDENT.

(Continued Tomorrow.)

(Continued From Page Three.)

ancient crystalline rocks which can without hesitation be assigned to pre-Cambrian time. The cores of most of the ranges which constitute the southern part of this belt, such as the Sandia, Magdalena, Caballeros and Franklin mountains, are likewise composed of these rocks, as are also some of the ridges in the desert range province—for example the Burro Mountains, Red and gray gneisses, which represent sheared granites, are most abundant, although many of these rocks are only a little foliated, and much massive granite is present. Dikes and other intrusive bodies of diorite, gabbro, diabase, etc., have in most cases suffered sufficient shearing and mineral alteration to be converted into dark schistose rocks, which may be grouped together as amphibolites. Extreme foliation of the granite gneisses frequently results in the production of quartz-sericite schists and less commonly quartz-biotite schists. Some sedimentary rocks, such as quartz-pebble conglomerates, sandstones, shales, and limestones, also enter into the pre-Cambrian complex and have been metamorphosed more or less completely into schists.

Dikes of pegmatite and aplite cut many of these foliated rocks, but are themselves pre-Cambrian.

(Continued Tomorrow.)

LIVESTOCK RECEIPTS

AT KANSAS CITY

Cattle Run Smaller Than Week Previous—Plenty of Sheep and Lambs.

Special to the New Mexican.

Kansas City Stock Yards, Dec. 20.—

The cattle run last week was smaller than it has been running recently, and contained a larger share of fed cattle from native territory, and fewer range cattle. The market grew stronger as the week progressed, and the close was firm, and everything well cleaned up. Run today is 13,000 head, general market steady, cows, stockers and feeders strong. Stockers and feeders are selling at the best point of the season, sales of Colorado feeders since last week ranging from \$5.70 to \$4.10, and stockers at \$3.50 to \$4.25; Panhandle and New Mexico stockers \$3 to \$4.10. Not many beef cattle from the range have been included lately, prices \$3.50 to \$4.25. Colorado cows made new records last week, bulk at \$2.90 to \$3.60, many odd lots at \$3.75, and one shipment of 30 head of 944 pounds, spayed heifers from Montrose at \$4.50. The latter was 50 cents higher than any Colorado cow sold at here this season previously. Panhandle and New Mexico cows ranged from \$2.40 to \$3.25, and are nearly back to the high time three weeks ago. Bulls sell at \$2.25 to \$3; calves \$3.25 to \$4. Sales of Christmas heaves from native territory have been the feature lately at \$6.50 to \$7.50.

Sheep and lambs came in freely last week, and averaged much better quality than we have been getting. The market was stronger each day up to Thursday, when there was a break of 10 to 15 cents, which has not yet been fully recovered, although the tendency is firm today on the moderate run of 4,500 head. Fed western lambs sold at \$7.25 to \$7.60 today, medium lambs around \$7, yearlings worth \$5.75 to \$6.60, wethers \$5.25 to \$5.65, ewes \$4.75 to \$5.35. Some Santa Luis Valley pen fed lambs sold Wednesday, before the break, at \$7.65, and Mexican yearlings from same locality at \$6.75, lambs from Lamar also at \$7.65, and ewes at \$5.35.

ABOUT DIGESTION.

It is not the quantity of food taken but the amount digested and assimilated that gives strength and vitality to the system. Chamberlain's Stomach and Liver Tablets invigorate the stomach and liver and enable them to perform their functions. The result is a relish for your food, increased strength and weight, greater endurance and a clear head. Price 25 cents. Samples free. For sale by all druggists.

FINE FRUIT RANCH FOR SALE.

One of the best fruit ranches in northern Santa Fe County, about twenty miles from this city, is for sale at a bargain. For particulars apply to Max Frost, Box No. C-2, Santa Fe, New Mexico.

D. & R. G. SYSTEM

Santa Fe Branch. Effective December 10th, 1905.

BY ROUTE. WEEK ROUTE.

Ro. 428, Miles. Stations. No. 428.

11:00 a. m. Santa Fe Ar. 3:30 p. m.

12:21 p. m. Embudo Ar. 1:25 p. m.

2:11 p. m. Embudo Ar. 1:25 p. m.

3:30 p. m. Santa Fe Ar. 11:00 a. m.

4:30 p. m. Santa Fe Ar. 11:00 a. m.

4:30 p. m. Santa Fe Ar. 11:00 a. m.

4:30 p. m. Santa Fe Ar. 11:00 a. m.

4:30 p. m. Santa Fe Ar. 11:00 a. m.

4:30 p. m. Santa Fe Ar. 11:00 a. m.

4:30 p. m. Santa Fe Ar. 11:00 a. m.

4:30 p. m. Santa Fe Ar. 11:00 a. m.

4:30 p. m. Santa Fe Ar. 11:00 a. m.

4:30 p. m. Santa Fe Ar. 11:00 a. m.

4:30 p. m. Santa Fe Ar. 11:00 a. m.

4:30 p. m. Santa Fe Ar. 11:00 a. m.

4:30 p. m. Santa Fe Ar. 11:00 a. m.

4:30 p. m. Santa Fe Ar. 11:00 a. m.

4:30 p. m. Santa Fe Ar. 11:00 a. m.

4:30 p. m. Santa Fe Ar. 11:00 a. m.

4:30 p. m. Santa Fe Ar. 11:00 a. m.

4:30 p. m. Santa Fe Ar. 11:00 a. m.

4:30 p. m. Santa Fe Ar. 11:00 a. m.

4:30 p. m. Santa Fe Ar. 11:00 a. m.

4:30 p. m. Santa Fe Ar. 11:00 a. m.

4:30 p. m. Santa Fe Ar. 11:00 a. m.

4:30 p. m. Santa Fe Ar. 11:00 a. m.

4:30 p. m. Santa Fe Ar. 11:00 a. m.

4:30 p. m. Santa Fe Ar. 11:00 a. m.

4:30 p. m. Santa Fe Ar. 11:00 a. m.

4:30 p. m. Santa Fe Ar. 11:00 a. m.

4:30 p. m. Santa Fe Ar. 11:00 a. m.

4:30 p. m. Santa Fe Ar. 11:00 a. m.

4:30 p. m. Santa Fe Ar. 11:00 a. m.

4:30 p. m. Santa Fe Ar. 11:00 a. m.

4:30 p. m. Santa Fe Ar. 11:00 a. m.

4:30 p. m. Santa Fe Ar. 11:00 a. m.

4:30 p. m. Santa Fe Ar. 11:00 a. m.

4:30 p. m. Santa Fe Ar. 11:00 a. m.

4:30 p. m. Santa Fe Ar. 11:00 a. m.

4:30 p. m. Santa Fe Ar. 11:00 a. m.

4:30 p. m. Santa Fe Ar. 11:00 a. m.

4:30 p. m. Santa Fe Ar. 11:00 a. m.

4:30 p. m. Santa Fe Ar. 11:00 a. m.

4:30 p. m. Santa Fe Ar. 11:00 a. m.

4:30 p. m. Santa Fe Ar. 11:00 a. m.

4:30 p. m. Santa Fe Ar. 11:00 a. m.

4:30 p. m. Santa Fe Ar. 11:00 a. m.

4:30 p. m. Santa Fe Ar. 11:00 a. m.

4:30 p. m. Santa Fe Ar. 11:00 a. m.

4:30 p. m. Santa Fe Ar. 11:00 a. m.

4:30 p. m. Santa Fe Ar. 11:00 a. m.

4:30 p. m. Santa Fe Ar. 11:00 a. m.

4:30 p. m. Santa Fe Ar. 11:00 a. m.

4:30 p. m. Santa Fe Ar. 11:00 a. m.

4:30 p. m. Santa Fe Ar. 11:00 a. m.

4:30 p. m. Santa Fe Ar. 11:00 a. m.

4:30 p. m. Santa Fe Ar. 11:00 a. m.

4:30 p. m. Santa Fe Ar. 11:00 a. m.

4:30 p. m. Santa Fe Ar. 11:00 a. m.

4:30 p. m. Santa Fe Ar. 11:00 a. m.

4:30 p. m. Santa Fe Ar. 11:00 a. m.

4:30 p. m. Santa Fe Ar. 11:00 a. m.

4:30 p. m. Santa Fe Ar. 11:00 a. m.

4:30 p. m. Santa Fe Ar. 11:00 a. m.

4:30 p. m. Santa Fe Ar. 11:00 a. m.

4:30 p. m. Santa Fe Ar. 11:00 a. m.

4:30 p. m. Santa Fe Ar. 11:00 a. m.

4:30 p. m. Santa Fe Ar. 11:00 a. m.

4:30 p. m. Santa Fe Ar. 11:00 a. m.

4:30 p. m. Santa Fe Ar. 11:00 a. m.

4:30 p. m. Santa Fe Ar. 11:00 a. m.

4:30 p. m. Santa Fe Ar. 11:00 a. m.

4:30 p. m. Santa Fe Ar. 11:00 a. m.

4:30 p. m. Santa Fe Ar. 11:00 a. m.

4:30 p. m. Santa Fe Ar. 11:00 a. m.

4:30 p. m. Santa Fe Ar. 11:00 a. m.

4:30 p. m. Santa Fe Ar. 11:00 a. m.

4:30 p. m. Santa Fe Ar. 11:00 a. m.

4:30 p. m. Santa Fe Ar. 11:00 a. m.

4:30 p. m. Santa Fe Ar. 11:00 a. m.

4:30 p. m. Santa Fe Ar. 11:00 a. m.

4:30 p. m. Santa Fe Ar. 11:00 a. m.

4:30 p. m. Santa Fe Ar. 11:00 a. m.

4:30 p. m. Santa Fe Ar. 11:00 a. m.

4:30 p. m. Santa Fe Ar. 11:00 a. m.

4:30 p. m. Santa Fe Ar. 11:00 a. m.

4:30 p. m. Santa Fe Ar. 11:00 a. m.

4:30 p. m. Santa Fe Ar. 11:00 a. m.

4:30 p. m. Santa Fe Ar. 11:00 a. m.

4:30 p. m. Santa Fe Ar. 11:00 a. m.

St. Louis, Rocky Mountain and Pacific Railway Company.

The line of this railway from Raton to Cimarron, N. M., including the Koehler Branch, is now open for FREIGHT AND PASSENGER traffic. Due notice will be given of opening of other extensions.

PASSENGER SCHEDULE.

—The—
NEW MEXICAN
 —Daily—
SHORT STORY

Specially Selected From Among Best
 Short Story Writers of the Day.
 All Are Bright, Catchy and
 Entertaining.

**Mr. Bowser
 And Politics**

Talks About the Salvation of the
 American Nation With a
 Few Gentlemen.

FOR NEW PARTY TICKET

Has No Political Ambition, but For His
 Wife's Sake Would Like to
 Be a Governor.

[Copyright, 1906, by P. C. Eastment.]

DURING the dinner hour the other evening Mrs. Bowser knew that Mr. Bowser had something on his mind that he was trying to hide for the time being. He was cheerful and anxious by turns. He was absentminded and thoughtful and then talkative and vigilant. When a beggar rang the basement bell he gave a start and was very curious for a moment, and when the letter carrier blew his whistle next door Mrs. Bowser saw him flush red and pale. She was full of curiosity, and yet she repressed it, and it was not until dinner had been finished ten minutes that Mr. Bowser gulped two or three times and then said:

"I might as well tell you, Mrs. Bowser, that I am expecting a few gentlemen here this evening."

"Is it a poker game?" she queried.

"No, ma'am, it isn't," he answered in louder tones than there was any need of.

"Just going to call to talk about the weather?"

"They are going to call to talk about the salvation of the American nation if you want to know. Even though you are a woman, you've read and heard



"MY BOARD IS A COUPLE OF WEEKS BEHIND."

enough to know that something has got to be done very soon or this country will go to the dogs."

"And you are going to do something?"

"By the seven spotted bulls owned by the seven cross-eyed men, I am! I have been keeping out of politics for your sake for the last year, but I can resist the pressure no longer. I have been asked, Mrs. Bowser."

"You have been asked to take a nomination for alderman and save America," she finished as he hung on to his words.

"Not by a darned sight! I am not in the alderman business. If I take a nomination it will be for governor at least."

"Oh! And these—these men who are coming here this evening are going to tender you the nomination? What ticket are you going to run on, Democratic or Republican?"

"Neither one. It will be a new party ticket. It has been conclusively shown that neither of the old parties can save the country. A new one is demanded by a majority of the honest electors of the country, and a new one we shall have. We meet this evening to decide on the name."

Mrs. Bowser was going to say something sarcastic. She was going to ask if "Soreheads," "Old Bums" and "Guardian Angels" wouldn't be good names to select from, and she was going to add that every time Mr. Bowser had entered politics he had been "worked," but she forbore. She was afraid that if she discouraged him in politics he would turn to flying machines. She therefore decided to take the other tack and presently said:

"Well, some good may come out of it. The people seem very much dissatisfied and inclined to bring about a change."

"You can see that, can you?" eagerly inquired Mr. Bowser.

"To be sure. A new party with a new platform may sweep the country."

"By George, Mrs. Bowser, but I give you credit for knowing twice as much as I thought you did. You are dead right about things. There is a demand for a new party, and that demand shall be met. What do you think of my taking the nomination for governor?"

"You are an honest man and a sincere man, and that is the kind wanted."

"I am that, even if I do say it myself, and backed by the right sort of platform I don't see why I shouldn't be elected. I have no political ambitions, but for your sake I should like to be able to write my name Governor Samuel Bowser."

"I should be proud of it. What are

COME TO BELEN, N. M., Future Railroad Metropolis of New Mexico. Located on Belen Cut-off of Santa Fe R'y.

Belen is 31 miles south of Albuquerque, N. M., at the junction of the Main Line of the Santa Fe System—leading East and West from Chicago, Kansas City, Galveston and points East to San Francisco, Los Angeles, El Paso and Old Mexico.

1,000 business and residence lots, size 25x146 feet, laid out with broad 80 and 70-foot streets, with alleys 20 feet wide, with beautiful lake and public park and grand old shade trees; public school house, costing \$16,000; churches; Commercial Club; a population of 1,500 people; several large mercantile establishments; the Belen Patent Roller Mill, capacity 150 barrels daily; large winery; three hotels, restaurants, etc., Belen is the largest shipping point for wool, flour, wheat, wine, beans and hay in Central New Mexico. Its importance as a great commercial railroad city in the near future cannot be estimated.

The
Belen Town and Improvement Company
 are owners of the
BELEN TOWNSITE

JOHN BECKER, President.
 W. M. BERGER, Secretary.

The Belen Town and Improvement Company

the most prominent planks in your platform?

"Down with the trusts."

"Prison for the grafters."

"Honest insurance or no insurance at all."

"Federal supervision of everything, including peanut stands."

"The Chicago stockyards to be turned over to the Salvation Army."

"No man to have above \$1,000,000."

"Those are as far as we have gone, but others will be introduced this evening. It will be a popular party with a popular platform."

"I see it will. Have you wine and cigars in the library?"

"I will see to that. You will go up to your room, I suppose?"

"Yes. You men don't think our sex advanced enough yet to give you political pointers?"

Just then the bell rang and a boy related that some one wanted to see Mr. Bowser on the corner. The new party candidate for governor looked a bit anxious as he put on his hat and took up his cane, but he got off the front steps in good shape without any unflattering remarks from Mrs. Bowser. On the corner was one of the wheel horses. In fact, it was the man who had discovered the crying need of a new party. He discovered it in Oshkosh and brought it home in his grip.

"I am coming in a little later, Bowser," he began, with easy familiarity, "but I wanted to see you alone first for a moment. The fact is my board is a couple of weeks behind and my landlady is kicking. I told her that we were going to have a plank in the new party platform to oblige butchers to sell the best beefsteak to landladies for 7 cents a pound, but she wants her money just the same. If you could lend me \$25 for a few days I could do my share of the work more enthusiastically."

"I can only spare \$10 tonight," was the hesitating reply.

"Well, that will keep her quiet for a few days. I'll hand it to her and then come along to the meeting. You are going to be the next governor as sure as you're born."

If he was Mr. Bowser didn't smile over it as he walked back to the house. On the contrary, he looked very solemn for a candidate as he sat down on the steps and hoped that Mrs. Bowser would not come to the door and ask questions. He had been sitting for ten minutes when another boy came up. His message was the same—a second man wanted to see the governor on the corner. Mr. Bowser walked up there. It was another wheel horse of the new party. He was the man who suggested four of the platform planks already adopted. It had taken him a whole week of constant brain work to bring them forth.

"Say, governor," he observed after shaking hands, "I wanted to see you for a minute alone before the meeting opened. Owing to my being so busy on the platform I have let my rent run behind, and the landlord is threatening to bounce me out. We'll put in a plank abolishing rent altogether when we get around to it, but meanwhile could you lend me \$30?"

Governor Bowser gulped and turned pale, and for a few minutes he seemed about to refuse. Then he pulled out \$8 and handed it over, saying it was all the money he had on hand.

"I wanted the thirty so that I could stick it under the landlord's nose," said the wheel horse, "but I'll try and make this do for the time being. You can let me have the rest in a day or two. I'll be around to the house in a few minutes. Thanks, gov."

Mr. Bowser went back to the house and sat on the steps some more. The peddler selling watermelons smiled at him, but he did not return it. Then the boy who had come first returned. A third wheel horse was up on the same corner. He was the wheel horse who was going to move in the state convention that Mr. Bowser be nominated by acclamation.

Mr. Bowser sauntered up to the corner. The two shook hands. Then wheel horse No. 3 said that he had been "touched" on a street car for \$100 and wanted to borrow \$25 to send his wife in the country.

"Not one blamed cent!" replied the new party candidate.

"What! What's this?"

"I'll see you hang first!"

"Oh, you're that sort of a man, are you? Well, I'm glad to find you out. You'll never be governor of this state, and you can lay to that. No old bald-headed skunk can!"

Then Mr. Bowser had him against the fence, and a policeman and a crowd came running. Altogether the entire campaign had not lasted an hour. The policeman induced Mr. Bowser to go

home and sit down and repress his enthusiasm, and the wheel horse was pushed in the back and shoved across the street. Mrs. Bowser came out on the steps presently. She knew pretty well what had happened, and yet in the goodness of her heart she simply said:

"Don't there seem to be more bugs about than usual this evening?"

M. QUAD.

Volumes.

Lady Greshington—So your son is a real author! How distractingly interesting! And does he write for money? Practical Dad—Yes. I got his applications about once a week—Punch.

Watch Wheels.

If kept going the wheels of a watch travel 3,558 1/2 miles in a year.

Caps.

Caps of linen, wool, straw, bark of trees and leather were extensively worn in Egypt and Arabia in early times and were usually of a pointed or peaked shape. The variety of head-dresses used by the Egyptian ladies was very great.

Peanuts in Europe.

Peanuts grow in large quantities on the northwest coast of Africa, but are known there as ground nuts. They are dug up by the natives and bartered with the European traders for merchandise, tobacco, etc., at many places on the Gambia river and afterward shipped in steamer loads to European ports, principally to Marseilles.

The Most Awful Accident.

The most awful accident in history was the fall of a Roman amphitheater in the time of Tiberius. Fifty thousand people were crushed.

Wet Shoes.

To dry patent leather or other shoes, heat a pan of bran in the oven until quite warm, pour this into the shoes, filling to the top, wipe the outside with a dry cloth and rub into the leather vaseline or sweet oil and let stand until dry.

National Flags.

Japan's chrysanthemum flag is probably the oldest national banner in existence. That of Denmark is the oldest among European nations.

Weasel and Rat.

Friendships are not uncommon between the cat and dog and have been known between a dog and a wolf, but the mutual attitude of the weasel and rat is invariably war—war that is waged to the death.

A Profitable Speculation.

One copy of Caxton's "De Confessione Amantis," or "The Confession of a Lover," was one of the most profitable speculations ever made in books. A Dublin bookseller of the eighteenth century bought a number of volumes at secondhand, as he supposed of no great value, paying for them one and sixpence, and found in the package this rare work of Caxton's, which he afterward sold for over \$1,500.

Sandals.

Sandals were more fashionable among the Egyptians than among the Hebrews. They were worn by women of the highest rank, for we read of the sandals with long, turn up points which a beautiful queen habitually wore when she was at home.

The Oak.

The Druids considered the oak as the emblem, or rather the peculiar residence, of the Almighty, and accordingly chaplets of it were worn both by the Druids and people in their religious ceremonies. The fruit of it, the mistletoe, was thought to contain a divine virtue and to be the peculiar gift of heaven.

Lake Erie's Fish.

It is claimed that Lake Erie produces more fish to the square mile than any other body of water in the world.

THINGS THEATRICAL.

There are many new beauties in the ranks of "Sergeant Brue."

It takes thirty-nine stage hands and electricians to manipulate the realistic shipwreck scene in "Cape Cod Folks."

Of all the plays produced by the late Kirke La Shelle, "The Virginian" has proved the most successful financially.

J. Clarence Harvey has been engaged by Will J. Black to play the leading role of the Man in the Moon in "The Land of Nod."

Nat and Sol Fields, the leading comedians of the "Innocent Maids," are brothers of the famous Lew Fields, formerly of Weber & Fields.

While in Norway the past summer Wright Lorimer purchased all of the fittings in a Norwegian photograph gallery for use in the production of "The Wild Duck."

Dorothy Donnelly has a character in the new play, "Daughters of Man," which is said to be even more effective than the title role of "Candida," which she created on this side of the Atlantic.

One of the characters in "Mistress Nell" is Charles Hart, a famous actor of the seventeenth century. He was a popular interpreter of feminine characters in the days when women were acted almost exclusively by men.

THE ROYAL BOX.

The czar of Russia rules over nearly one-sixth of the total land surface of the globe.

King Edward is probably the only motorist who is regularly driven, by a policeman. His majesty's car is always in the hands of skilled policemen chauffeurs from Scotland Yard.

The waist of Queen Maud of Norway measures but seventeen inches, and she is so ethereal in appearance that even in England, where the cult of thinness has as worshippers practically all the women of the kingdom and most of the men, she is called rather too frail and delicate in appearance.

Emperor William of Germany is getting gray. One day the past summer when the kaiser was cruising in Norwegian waters he visited the yacht of M. Menier, where he fell into conversation with Dr. Berardi, who was his fellow student at Bonn university. Dr. Berardi remarked upon the increasing whiteness of the emperor's hair.

"Yes," the latter replied, "that is true enough, but I would rather be all gray than to become bald."

CURRENT COMMENT.

In spite of the occasional dishonest official the man with a bank account feels easier than the one without—Washington Star.

One way of making children good by surgery might be to perform an operation on the skull of an occasional parent.—Chicago Tribune.

On the modern theory of preserving peace everything looks absolutely serene. The Krupp works are making 2,700 pieces of artillery for eight governments.—Indianapolis News.

More big ocean liners are to be built. An increasing number of people, it seems, are waking up to the necessity of disposing of some of our surplus prosperity in Europe every year.—Exchange.

No one can look with fear on home rule for Ireland. It will promise a better and bigger Ireland, an Ireland of more free thought and of better social, religious, educational life than ever.—Louisville Herald.

INDUSTRIAL ITEMS.

A plant for manufacturing artificial marble was recently established in Catania, Italy.

The discovery in Ceylon of thorium, the rare earth used in the manufacture of incandescent gas mantles, will deprive Germany of the monopoly of its supply.

American exports of cotton, raw and manufactured, were last year \$421,000,000. Iron and steel came next with \$105,000,000.

Industrial wages paid in the United States for 1905 were 1.6 per cent higher than for the preceding year, according to official figures. The cost of food increased by 0.6 per cent, that of the workingman 1 per cent additional revenue.

LAW POINTS.

The authority of a clerk of a district

Work Well
Remington

Typewriters
Wear Well

court to take a bail bond was denied in Territory ex rel. Thacker versus Woodring (Okla.) 1 L. R. A. (N. S.), 848.

The failure of the court in a criminal case to interpose objections to improper questions made by a jurymen is held, in State versus Crawford (Minn.), 1 L. R. A. (N. S.), 839, not necessarily to be reversible error in the absence of objection or exception by counsel.

The right of a bank to apply to the personal obligations of a commission merchant money received for produce sent him for sale and deposited by him in his general account in the bank is denied in Boyle versus Northwestern National bank (Wis.), 1 L. R. A. (N. S.), 1110.

TALES OF CITIES.

Chicago has put its freight traffic instead of its passengers below the surface of the streets.

The population of Brooklyn at the time of consolidation was \$38,000. It is now 1,358,000, a gain of \$20,000, relatively larger than Manhattan's.

Where London consumes 90,000,000 gallons of water a day New York consumes 500,000,000. Where London has an area of 118 square miles, New York has 328.

Soap Bubbles.

In the Louvre, at Paris, there is an interesting old vase of Etruscan manufacture, whose age is computed at about 2,500 years. It is interesting as bearing a group of children in relief who are engaged in blowing soap bubbles from pipes.

A Unique Law.

A unique law is still in force at Stratford, in Prussian Pomerania. A paragraph of the police regulations of 1840, which is still being enacted, reads, "Smoking in the streets of promenades of this town is positively prohibited, violators of this law being punished by a fine, or eventually by a number of marks the fine amounts to."

Painting Tinware.

Paint will stick to tinware if the surface is scratched with a piece of rough pumice stone or coarse sandpaper and a thin coat of shellac varnish applied before the paint is put on.

Iron in the Body.

There are about 100 grams of iron in the average human body, and yet so important is this exceedingly small quantity that its diminution is attended with very serious results.

Entirely
 Up to date
 The
Remington
 Standard Typewriters
 New Models.
6, 7 and 8
 Absolutely Reliable, Always.
 Wyckoff, Seamans & Benedict.
 327 Broadway, New York.

Wells Fargo & Company Express.

General Express Forwarders

TO

All Parts of the World.

Save Money and Inconvenience by Purchasing Wells Fargo
 DOMESTIC MONEY ORDERS, TRAVELERS'
 MONEY ORDERS, FOREIGN MONEY ORDERS.
 Payable Throughout the United States, Canada, Mexico
 and all Foreign Countries

REMITTANCES SENT BY TELEGRAPH.

J. D. BARNES, Agent.

A Remington Typewriter
 renders double the service
 of any other writing
 machine.

The New Mexican Printing Company claims to do the best printing and binding in the Territory—says it makes a specialty of better grades of printing and binding—caters particularly to people who want something a little out of the ordinary or a little better than the average—does not claim to be the cheapest in the Territory, but does claim that its work is always worth the price asked for it, and this price is based on accurate knowledge of the cost of material and skilled labor; communicate with the Company in regard to the next lot of printing. Address The New Mexican Printing Company, Santa Fe, N. M.

Rubber Stamps

WHEN YOU FIND YOURSELF WRITING THE SAME THING FREQUENTLY IN THE COURSE OF YOUR BUSINESS, REMEMBER A RUBBER STAMP WILL SAVE YOU A GREAT DEAL OF TIME. BUSY PEOPLE ARE USING RUBBER STAMPS MORE NOW THAN EVER BEFORE BECAUSE THEY SAVE TIME, AND TIME IS MONEY THESE DAYS.

PRICE-LIST

One-line Stamp, not over 2 1/2 inches long 13c
 Each additional line on same stamp, 10c.
 One-line Stamp, over 2 1/2 and not over 3 1/2 inches long. . 20c
 Each additional line on same stamp, 15c. 35c
 One-line Stamp, over 3 1/2 and not over 5 inches long. . . 35c
 Each additional line on same stamp, 20c.
 One-line Stamp, over 5 inches long, per inch 5c
 Each additional line, same price.
 Curved lines on Stamp count as two lines.
 Borders of all shapes, under 3 inches long way, 25c extra.
 Larger sizes at proportionate prices.
 Where type used is over one-half inch in size, we charge for one line for each one-half inch or fraction.

DATES, ETC.
 Local Dater, any town and date for ten years \$1.30
 Ledger Dater, month, day and year in 1/4-inch. 50c
 Regular line Dater 25c
 Defense or Model Band Dater \$1.50
 Fac Simile Signatures, Rubber Stamp and Wood Cut, 1.50
 Pearl Check Protector 1.00

SELF INKING STAMP PADS.
 1 1/2x2 1/2, 10c; 2x3 1/2, 15c; 2 1/2x3 1/2, 25c; 3 1/2x4 1/2, 35c; 4 1/2x5 1/2, 50c; 5 1/2x7 1/2, 75c.

FOR TYPE SPECIMENS ADDRESS

NEW MEXICAN PRINTING CO.

SANTA FE, NEW MEXICO.

CHRISTMAS SPECIALS

CANDIES. DOMESTIC CIGARS. ROGERS & GALLET and HUDNATS' PERFUME

THE IRELAND PHARMACY.

COAL AND WOOD

Raton and Monero Screened Lump, per ton.....\$5.50
Good Commercial Raton Nut.....\$6.00
Screened Domestic Lump, Trinidad Smithing, Kindling, Grate and Cord Wood. All orders receive prompt and careful attention.
CAPITAL COAL YARD.
OFFICE: Garfield Ave., Near A. T. & S. F. Depot. Phone No. 55.

GROCERS, BAKERS, BUTCHERS!

CARTWRIGHT-DAVIS CO.

No. 250 San Francisco Street.

Grocery Telephone No. 4. Meat Market Telephone No. 49.

PLUM PUDDING.

Ferndell plum pudding is just as good maybe better, than you can make yourself. The price is less than it would cost you for the materials, labor, fuel, etc.

1-pound cans, each 35c.
2-pound cans, each 65c.

MINCE MEAT.

If you have time and wish to do the hard work of making your own mince meat, come to us for the materials. We have Ferndell spices, Ferndell currants, and all the other ingredients from sweet to beef. However, it will be more convenient to buy.

Ferndell mince meat in 5-pound jars.....\$1.15
Ferndell mince meat in 3-pound jars......75
Condensed mince meat in packages.....12 1/2
Bulk mince meat, per pound.....15

CRANBERRIES.

We have in store and transit several barrels of berries from the best bogs in the United States. When ordering we said nothing as to price, but told the most reliable dealer of whom we have any knowledge to SEND THE BEST HE HAD. They are fine.

CELERY.

Our supply of home-grown celery for the holidays will be especially good, crisp, clean and nutty.

OYSTERS.

We receive our oysters direct from West Sayville, L. I. These are the famous blue points. Per pint of solid meat, no water or ice water, 35 cents.

For Christmas we will have a supply in the shell. Leave orders for these now.

CHRISTMAS TURKEYS.

In buying a Christmas turkey it is not so much a question of price as of quality. We will as usual have nothing but the finest corned eastern stock, heads and feet off. Leave orders now and we will specially select the size and kind you want before putting stock on sale.

FIGS AND DATES.

New stock figs and dates now on sale.
2 lbs. finest Persian dates, 25c.
1 lb. finest Turkish figs, 25c.

NEW NUTS.

New nuts are now arriving. We offer new hickory nuts and black walnuts at 4 lbs. 25c.

New York chestnuts, 25c.
English Walnuts, 25c.
Almonds, 25c. Pecans, 25c.
Peanuts, 15c. Pinones, 12 1/2c.

SPECIALS.

We will have for Xmas, fresh shrimp, crabs and lobsters, as well as a supply of fresh vegetables. Leave orders for these, as supply will be limited.

CANDY.

All kinds of candy for the holidays, from the cheapest to high grade fancy boxes, and at very reasonable prices. Good mixtures at 15 cents. Very fancy boxes at 25 and 50 cents.

CIGARS.

A big line of cigars suitable for holiday gifts at from \$1.00 up per box.

"THE CLUB"

The old established line of goods formerly carried at "Our Place" has been added to my stock. I buy my goods in government bond and can guarantee absolute purity. Elegant club rooms in connection. Side entrance to Coronado Hotel.

J. W. AKERS, Proprietor.

CHARLES W. DUDROW

Lumber, Sash, and Doors

ALL KINDS OF BUILDING MATERIAL

Cord and Stove Wood Extra Dry, Cut to Fit Your Stove

CERRILLOS and HAGAN **COAL** Delivered to Any Part of the City

TRANSFER and STORAGE: We Have Everything Movable
Phone 35 Santa Fe. Branch Office and Yard at Cerrillos, N. M.

For The Home People

ALL GOODS AT COST UNTIL THE HOLIDAYS.

Buy Your Christmas Gifts of

J. S. CANDELARIO,

THE CURIO MAN.

FIVE SOUVENIR POSTAL CARDS FOR FIVE CENTS

Over 300 Views Of Santa Fe, Indian Pueblos and New Mexico Scenes.

DRAWN WORK AT COST

ALL OTHER GOODS TO CORRESPOND

INDIAN WARE, TURQUOIS AND FILIGREE SPECIALTIES

301-303 San Francisco Street.

J. S. CANDELARIO, Proprietor.

Personal Mention.

(Continued from Page Four)

Miss Evelyn Dougherty, stenographer in the office of Superintendent of Public Instruction Hiram Hadley, will leave tomorrow to spend a holiday vacation at Denver.

Minor City Topics.

(Continued from Page Five)

Professor J. E. Clark of Albuquerque superintendent of the public schools of the Duke City, who is slated for appointment as assistant superintendent of public instruction, will take up his residence the first of the year in the Capital. The Selman residence on Upper Palace Avenue which he and his family will occupy is now being thoroughly renovated.

Miss Mabel Hunt, niece of Harry F. Lee, Secretary of the Sheep Sanitary Board of Albuquerque, who is ill at her uncle's residence is reported as slowly improving.

Train report at 3 p. m. Denver and Rio Grande, two hours late. It was five hours late last evening. The Santa Fe Central, two hours late. It was four and a half hours late last evening. Santa Fe trains Nos. 2, 3 and 1, are expected to arrive at midnight from six to thirteen hours late. Yesterday trains of the same numbers arrived this morning at four o'clock, from ten to seventeen hours late. Trains No. 7, 8 and 9 of last evening, arrived this noon, twelve hours late. There will be only one train to Lamy tonight, leaving at 7:40 p. m., to connect with trains No. 2, 3, 1, 7, 8 and 9.

See our holiday line of jewelry, cut glass and fancy china. Elegant stock and prices right. H. C. Yontz, west side Plaza.

Read the change of advertisement in today's New Mexican of the Ireland Pharmacy and remember that nothing but fresh and up-to-date goods are handled there.

Eile, the Santa Fe haberdasher, greets his customers in today's New Mexican with a Christmas advertisement, telling of a few things men like in the way of presents. Read it before you go shopping.

Juan Florencio Chacon vs. Severino Martinez and Jose Antonio Martinez is the title of a civil suit which has been filed in the First Judicial District Court for Taos County by Attorney T. B. Catron. The plaintiff seeks possession of two parcels of land situated in Taos County and damages to the amount of \$500. He alleges that the property in question is unlawfully withheld from him by the defendants.

Christmas presents can best be selected at Yontz's west side Plaza.

Santa Fe's business district will be almost as light as day on Saturday, Sunday and Monday nights, as a result of the new plans of the Santa Fe Water & Light Company. Four arc lights of 2,000 candle power each will be placed at prominent corners as a Christmas present to the merchants and the Christmas shoppers. One will be erected at the southeast corner of the plaza in front of the Winter Grocery Company, the second at the southwest corner of the plaza in front of the Hotel Claire, the third at the northwest corner of the plaza in front of the New Mexican office, and the fourth on lower San Francisco Street in front of the Cartwright-Davis Company store.

ARRESTED FOR WILD SHOOTING

A. Felarosa Put Bullet Through Window of Engine Cab—Caught at Carrizozo.

Special to the New Mexican.
Carrizozo, N. M., Dec. 20.—Augustin Felarosa is under arrest here charged with maliciously shooting in the cab of a locomotive. He was apprehended by Officer W. E. Dudley of the Territorial Mounted Police.

FORMER CONSUL TO KOREA DEAD IN NEW MEXICO

Fort Bayard, N. M., Dec. 20.—William Haywood, formerly United States consul general to Korea at Seoul, died here yesterday, a victim of the great white plague. He came here from Washington a month ago but his condition then was hopeless. Mrs. Haywood arrived here from Washington in time to see her husband before he died. The body will be sent to Washington.

HELD SHEEP TWO MONTHS WAITING FOR CARS.

Greeley, Colo., Dec. 20.—C. H. Ford, a sheep buyer of the La Grange district, returned recently from New Mexico. He came back with a shipment of two thousand sheep. He said that he was compelled to wait two months before the sheep could be moved on account of a shortage of cars. He claims to have driven the sheep to a small loading station and it was with difficulty that he kept the flock from perishing from starvation. After buying all of the hay he could while waiting for the cars he says he cut boughs from the trees to feed the sheep.

PRETTY ROMANCE ENDS HAPPILY.

Young Couple Married in Santa Fe and Will Live on Homestead in Estancia Valley.

Miss Bessie Jackson of Newkirk, Oklahoma, journeyed alone to Santa Fe arriving here last night and this morning met Ralph Stewart of Estancia, and the two were married by Rev. George F. Sevier pastor of the First Presbyterian church in the office of Marcos Castillo probate clerk. They left this afternoon for Estancia where they will take up their residence on the homestead of the groom in the Estancia Valley.

Back of their marriage is a pretty romance. Stewart who formerly lived in Illinois and who went from there to Oklahoma met Miss Jackson and after a brief courtship, they decided to marry. Hearing through the Bureau of Immigration of the vast tracts of free lands in the southwest to be had for the taking, the groom to be, came to the Estancia Valley and made a desert land entry.

That was two months ago. Since that time he has worked steadily building for his bride, a comfortable little house and furnishing it for occupancy. When all was completed, he wrote Miss Jackson to meet him at Santa Fe. She came on the first train. When seen by a reporter at the Bon Ton hotel this morning after the ceremony, Mr. Stewart smiled broadly.

"I secured a good tract of land, a good house and horses and farm implements. All I needed was a wife and I have her now. We think the Estancia valley is good enough for us and hereafter, we can be numbered among the citizens of the Sunshine territory and we will do our best to aid in the development of the many resources which we are convinced the Estancia valley holds for those who are not afraid to put their shoulders to the wheel."

FINE HOLIDAY WEATHER.

The Christmas shoppers here are having fine weather in which to make the rounds of the stores and select their presents. No change is predicted in the weather in the forecast today of the local weather prophet. His prediction is for fair weather tonight and Friday with stationary temperature.

The temperature at 6 o'clock this morning was 32 degrees. The low temperature during last night was 22 degrees. The maximum temperature yesterday was 42 degrees at 2:40 p. m. while the minimum temperature was 15 degrees at 1:25 p. m. The mean temperature for the day was 30 degrees and the relative humidity 54 per cent.

TAX ROLLS OF SANTA FE COUNTY

Increase in Agricultural Lands Shown—Advance in Exemptions From Last Year.

In the tax assessments of Santa Fe County this year there is a net increase of \$89,337. The total valuation for 1906 is \$1,912,684, as against \$1,796,572 in 1905. An advance in the exemptions from last year is shown of \$16,775.

The largest individual gain noticed in the classified list is in agricultural lands which represent an increase of \$56,624. The following are the comparative figures indicating the gain or loss in the various items enumerated:

Agricultural lands, 1905, \$88,005; 1906, \$144,630, an increase of \$56,624.
Grazing lands, 1905, \$132,981; 1906, \$160,818, an increase of \$27,837.
City or town lots, 1905, \$493,514; 1906, \$433,52, a decrease of \$59,962.
Timber lands, 1905, \$2,500; 1906, \$2,650, an increase of \$150.
Coal lands, 1905, \$50,000; 1906, \$72,925, an increase of \$22,925.

Mineral lands other than coal, 1905, \$37,789; 1906, \$55,370, an increase of \$17,581.

Electric light plants, 1905, none; 1906, \$13,200, an increase of \$13,200.

Water plants, 1905, none; 1906, \$29,860, an increase of \$29,860.

Telegraph and telephone line, 1905, \$11,530; 1906, \$9,818, a decrease of \$1,712.

Water reservoirs, 1905, \$19,000; 1906, none, a decrease of \$19,000.

Mines, surface improvements, 1905, \$59,323; 1906, none, a decrease of \$59,323.

Railroads, standard gauge, 1905, \$201,261; 1906, \$415,147, an increase of \$213,886.

Railroads, narrow gauge, 1905, \$112,950; 1906, \$101,070, a decrease of \$11,880.

Saw mills, 1905, \$1,460; 1906, \$1,600, an increase of \$140.

Horses, 1905, \$20,656; 1906, \$21,590, an increase of \$934.

Mules, 1905, \$609; 1906, none, a decrease of \$609.

Cattle, 1905, \$21,827; 1906, \$17,599, a decrease of \$4,228.

Sheep, 1905, \$46,058; 1906, \$43,840, a decrease of \$2,218.

Goats, 1905, \$3,073; 1906, \$2,577, a decrease of \$496.

Swine, 1905, \$136; 1906, none, a decrease of \$136.

Burros, 1905, \$579; 1906, \$674, an increase of \$95.

Carrriages and wagons, 1905, \$12,883; 1906, \$22,345, an increase of \$9,462.

Sewing machines, 1905, \$2,999; 1906, \$2,644, a decrease of \$355.

Saddles and harness, 1905, \$3,760;

1906, \$3,273, a decrease of \$487.

Merchandise, 1905, \$83,772; 1906, \$63,601, a decrease of \$20,171.

Farming implements, 1905, \$1,762; 1906, \$1,860, an increase of \$98.

Saloon and office fixtures, 1905, \$6,750; 1906, \$3,205, a decrease of \$3,545.

Money, 1905, \$1,063; 1906, \$842, a decrease of \$221.

Bonds, warrants and coupons, 1905, \$220; 1906, \$109, a decrease of \$110.

Watches and clocks, 1905, \$1,813; 1906, \$264, a decrease of \$1,549.

Law and medical books, 1905, \$6,725; 1906, \$6,660, a decrease of \$65.

Jewelry, 1905, \$2,987; 1906, \$2,676, a decrease of \$311.

Musical instruments, 1905, \$4,405; 1906, \$4,322, an increase of \$83.

Household goods, 1905, \$43,806; 1906, \$54,929, an increase of \$11,123.

Bank stock, 1905, \$76,675; 1906, \$75,000, a decrease of \$1,675.

Lumber, 1905, \$1,380; 1906, none; a decrease of \$1,380.

Mechanics' tools, 1905, \$349; 1906, none, a decrease of \$349.

Honey bees, 1905, none; 1906, \$50; an increase of \$50.

Engines, 1905, \$200; 1906, none, a decrease of \$200.

Smelters, 1905, none; 1906, \$10,880, an increase of \$10,880.

Notes and accounts, 1905, \$2,800; 1906, none, a decrease of \$2,800.

Other property, 1905, \$48,358; 1906, \$102,513, an increase of \$54,155.

Total valuation, 1905, \$1,796,572; 1906, \$1,912,684.

Exemptions, 1905, \$182,305; 1906, \$209,080.

Subject to taxation, 1905, \$1,614,267; 1906, \$1,703,604.

Net gain, \$89,337.

FALL FROM STREET CAR KILLS PIONEER ARIZONAN

Douglas, Ariz., Dec. 20.—As a result of a fall from a street car recently, J. K. Rogers, a well known Arizona pioneer, died yesterday at his home here.

OFFICIAL MATTERS.

Pensions Granted.
Delegato W. H. Andrews has been instrumental in having the following pensions granted:

Thomas L. Kane, Fort Bayard, increased pension to \$12.00 per month from October 28th, 1906.

William Turpin, of Elk, N. M., increased pension to \$12.00 per month from November 14, 1906.

William R. Brown, Albuquerque, pension \$6.00 per month from October 28th, 1906.

Lester B. Harshberger, Lakewood, increased pension to \$24.00 per month from November 7th, 1906.

Postoffice Established.
Postoffice has been established at Brilliant, Colfax County and Mrs. Maud Wagner appointed postmistress.

Articles of Incorporation.
The following articles of incorporation have been filed in the office of Territorial Secretary J. W. Reynolds:

The Lost Bullion Spanish Mines Company. Principal place of business at Silver City, Grant County. Territorial agent, Lee DuBois, at Silver City. Capital stock, \$50,000 divided into fifty thousand shares of the par value of \$1 each, commencing business with \$15,000. Object, general mining business. Duration, fifty years. Incorporators, R. C. Hunt and Arthur Levan, of Denver and Lee DuBois, of Silver City.

MARKET REPORT.

MONEY AND METALS.
New York, Dec. 20.—Money on call, 2 1/2%.

New York, Dec. 20.—Prime mercantile paper, 6 1/2% 1-2; silver, 69 3/8.

New York, Dec. 20.—Copper strong, unchanged; lead, 6 1/2%.

St. Louis, Mo., Dec. 20.—Spelter higher, 6 1/2%.

GRAIN, PORK, LARD AND RIBS.
Chicago, Ill., Dec. 20.—Wheat, Dec. 74 1/4; May 78 1/8.

Corn, Dec. 42; May 43 3/4.

Oats, Dec. 34; May 36 3/8 1/2.

Pork, Jan. 16 1/2; May 16 1/4.

Lard, Jan. 8 1/2 1/2; May 8 3/4 1/2.

Ribs, Jan. 8 1/2; May 8 1/2 1/2.

WOOL MARKET.
St. Louis, Mo., Dec. 20.—Wool steady, unchanged.

STOCK MARKET.
New York, Dec. 20.—Closing stocks. Atchison, 102 1/8; pfd., 103 1/4.

New York Central, 129 3/4.

Pennsylvania, 137 1/2.

Southern Pacific, 92 7/8.

Union Pacific, 131 3/8; pfd., 131 3/8.

Copper, 112 1/4.

Steel, 47 7/8; pfd., 104.

LIVE STOCK.
Kansas City, Mo., Dec. 20.—Cattle receipts, 5,000, including 400 Southern; steady. Native steers, \$4 1/2 1/2; Southern steers, \$3 1/2 1/2; native cows and heifers, \$2 1/2 1/2; stockers and feeders, \$2 1/2 1/2; bulls, \$2 1/2 1/2; calves, \$3 1/2 1/2; Western steers, \$3 1/2 1/2; Western cows, \$2 1/2 1/2.

Sheep receipts, 4,000; weak. Mutons, \$5 1/2 1/2; lambs, \$6 1/2 1/2; range wethers, \$4 1/2 1/2; fed ewes, \$4 1/2 1/2.

Chicago, Ill., Dec. 20.—Cattle receipts, 7,500; steady. Beeves, \$4 1/2 1/2; cows and heifers, \$1 1/2 1/2; stockers and feeders, \$2 1/2 1/2; Texans, \$3 1/2 1/2; Westerns, \$3 1/2 1/2; calves, \$5 1/2 1/2.

Sheep receipts, 18,000; steady. Sheep, \$3 1/2 1/2; lambs, \$4 1/2 1/2.

Dr. PRICE'S

CREAM Baking Powder

Made from pure, grape cream of tartar

Makes home baking easy. Nothing can be substituted for it in making, quickly and perfectly, delicate hot biscuit, hot-breads, muffins, cake and pastry. Insures the food against alum.

Pure, Healthful, Reliable

PRICE BAKING POWDER CO. CHICAGO

NOTE.—If mixtures called baking powder are offered you at lower price, remember they are mostly made from alum, a metallic acid deleterious to health.

THE New Mexican Printing Company

PUBLISHERS PRINTERS.. BINDERS..

Sole M