

5-7-1897

Santa Fe Daily New Mexican, 05-07-1897

New Mexican Printing Company

Follow this and additional works at: https://digitalrepository.unm.edu/sfnm_news

Recommended Citation

New Mexican Printing Company. "Santa Fe Daily New Mexican, 05-07-1897." (1897). https://digitalrepository.unm.edu/sfnm_news/5612

This Newspaper is brought to you for free and open access by the New Mexico Historical Newspapers at UNM Digital Repository. It has been accepted for inclusion in Santa Fe New Mexican, 1883-1913 by an authorized administrator of UNM Digital Repository. For more information, please contact disc@unm.edu.

SANTA FE COUNTY MATTERS

Many Prospectors Around Golden and San Pedro—Talks with Representative Men.

Hon. J. T. McLaughlin, member of the county board, who has been in the city several days on official business, informs a representative of the New Mexican, that the southern part of Santa Fe county is more prosperous than it has been for years. In the country around Golden and San Pedro there are many new prospectors, probably numbering 50 or more. He is of the opinion that some very good mineral is being found by these men and that some rich strikes are being made. As to the great copper properties at San Pedro, Mr. McLaughlin says, were the law suits out of the way, he does not doubt that the owners would have 100 men employed at San Pedro within six weeks, which number would be increased in a few more months to several hundred. That would mean the expenditure of a goodly amount of money there, part of which would naturally come to the county seat.

Hon. J. A. Lucero, county commissioner from the Third district, who spent several days in the city this week in attendance on the meetings of the county board, informs the New Mexican, that the Española valley is in fine condition. There is an abundance of water and all danger of frosts has ceased. There will be full crops of peaches, pears and apples and a fair crop of apricots. The boreage of wheat and alfalfa is greatly increased and some of the farmers will cut their first crop of alfalfa about the last of this month. The bean crop will be fine and large. Several farmers are experimenting with sugar beet planting. Indeed, he does not remember a year for many years past, when the prospects for bountiful crops in that section have been any better. All kinds of stock are doing well, there is plenty of feed on the range and the water supply in the creeks and from springs is abundant. The people of the Española valley are highly pleased at the outlook.

Hon. Librado Valencia, ex-member of the legislature, who resides at Galisteo, in the southeastern part of this county and who was in the city during the week buying supplies, said to a representative of this paper, that Galisteo never looked better, that crops were in excellent condition, that thousands of fruit trees were being set out by the farmers and ranchmen in and about Galisteo, that the plains contained abundant feed for sheep and cattle, that the water supply for this season was great and it looked as if it would last the entire season. The town of Galisteo is quite a sheep center, more than a thousand head of sheep being owned there. The lamb crop was large, and from 90 to 95 per cent of lambs would be saved. Shearing is now in progress, and sheepmen feel very much encouraged at the prospect of better prices for their fleeces than they have received for years.

INDIAN APPROPRIATION.

The Senate and House Committees Stench An Agreement in the Matter of Opening the Uncompaghe Reservation.

Washington, May 7.—The conference committee of the senate and house reached an agreement on the Indian appropriation bill to day.

The differences on the senate amendment, for opening the Uncompaghe reservation, were reconciled on the basis of a provision for leasing the glaucite lands, instead of purchasing them. The compromise agreement authorizes any person to take an option on a lease, and hold it in perpetuity upon payment of a royalty of 75 cents a ton on all glaucite mined. There is, however, a provision against trusts, inserted upon the motion of Senator Pettigrew. This provision forbids to the government the claims of holders who enter into a combination to limit the production or raise the price of glaucite.

Thousand Guinea Stake.
London, May 7.—Lord Roseberry's bay filly "Cheludry," won the thousand guinea stake at Newmarket today the anniversary of his birth.

Gold Shipments.
New York, May 7.—Lasard Freres will ship \$1,000,000 in gold to Europe tomorrow, and have ordered it from the assay office.

TURNERS' FESTIVAL.

The Occasion Favored by Fair Weather and Good Attendance.

St. Louis, May 7.—The fine weather that marked the first day of the Turners' festival continued today. At 7 o'clock the Turners' society marched to the fair grounds, and took places to begin the day's exercises.

The forenoon was taken up with the class competition of "active" in three groups. At times there were 2,000 on the field. In the house of public comfort on the fair grounds, there was competition in recitations and impromptu speeches.

At the Music hall, in the exposition building, there was a competition in chorusing singing between the singing societies. This will continue through the week, and on Sunday, the winners will be awarded diplomas and other prizes.

This afternoon for an hour there were model exercises by seniors, the class consisting of men over 50 years of age. This was followed by mass exercises, by juniors, aged 14 to 18 years, on parallel bars and with dumbbells. The ladies' classes went through mass exercises with clubs.

There were individual contests in the amphitheater for supremacy in wrestling and fencing.

The Bon Ton receives tri-weekly all kinds of Kansas City meats, chickens, oysters, fish and game. Short order meals at all hours. Open day and night.

Jewelry, books, stationery, toys and notions at the Cash Store.

"El Sidal" clear Havana cigar 50, at Scherich's.

Victims of the Paris Fire.

Paris, May 7.—Twenty victims of the fire in the charity bazaar were buried today. The churches where the funeral ceremonies took place, and the routes traversed by the corteges, were thronged. The crowds displayed the deepest sympathy for the relatives of the victims.

HANNA HAS VERTIGO.

Not a Serious Attack, and He Halted Moon After to Be Driven to the Senate Chamber, Where He Voted on the Arbitration Treaty.

Washington, May 7.—At the office of the Republican national committee yesterday, Mark Hanna was seized with vertigo which prostrated him for a short time. It was not a serious attack, being in every respect like the one with which he was visited in Cleveland during the early days of the campaign last summer. The usual restorative were applied, and Hanna, in spite of the protests of his friends and physicians, was driven to the senate chamber, to cast his vote in favor of the arbitration treaty. He will go to Cleveland tomorrow or Saturday, and take a needed rest for a week or so.

Death From Apoplexy.

Paris, May 7.—The Duc d'Aumale died yesterday at Sucoo, Sicily, from cardiac apoplexy, experienced upon hearing the death of the Duchess d'Alençon.

The relationship between the Duchess d'Alençon and the Duc d'Aumale, was that of uncle and niece by marriage. The Duchess was the daughter of Orleans, wife of Prince Anguste, of Saxe, Coburg and Gotha, and the sister of the Duc d'Aumale, at whose villa at Sucoo, she had been staying, is very ill.

THE CUBAN QUESTION.

Negotiations Pending Between Representatives of the United States and Spain for a Peaceful Solution of This Question.

New York, May 7.—A special to the Journal from Havana, says: Your correspondent is able upon high authority to confirm the Journal's recent Washington reports, and to negotiations pending there between Secretary of State Sherman, Deputy de Lome, and Estrada Palma, looking to a peaceful solution, by purchase or otherwise.

MARKET REPORTS.

New York, May 7.—Money on call easy at 1½ @ 1½ per cent; prime mercantile paper, 3½ @ 4 per cent. Lead \$3.12½; silver, 60½; copper casting, 10½. St. Louis—Lead, firm at \$3.07½ @ \$3.12½. Spelter, firm, \$4.07½ @ \$4.12½. Chicago—Wheat, May 7½; July, 70½. Corn, May, 23½; July, 24½. Oats, May, 16½; July, 17½.

Chicago—Cattle, receipts, 2,500; quiet and barely steady. Horses, \$3.80 @ \$5.10; cows and heifers, \$1.90 @ \$4.35; Texas steers, \$2.40 @ \$4.25; calves, \$2.40 @ \$4.40. Sheep, receipts, 8,000; quiet, unchanged; native sheep, \$2.50 @ \$4.95; westerns, \$3.80 @ \$4.75; lambs, \$3.50 @ \$5.40.

Kansas City.—Cattle, receipts, 5,000; best grades steady to 10 higher; others steady. Texas steers, \$2.40 @ \$4.25; calves, \$2.40 @ \$4.35; native cows and heifers, \$1.75 @ \$4.00; stockers and feeders, \$2.65 @ \$4.90; bulle, \$2.00 @ \$4.30. Sheep receipts, 3,000; market steady; lambs, \$3.00 @ \$5.00; muttons, \$2.50 @ \$4.55.

THE RETREAT NECESSARY.

Prince Constantine Says That It Was Necessary to Fall Back from Pharsalos on Account of Being Outnumbered by a Superior Force.

London, May 7.—A dispatch from Athens says that a telegram has been received there from Prince Constantine saying: "Our new position at Domokos is one of great strength. We are resolved to hold it at all costs. The retreat from Pharsalos was rendered imperative by an overwhelming number of the enemy and was effected without disorder or mishap."

A GREEK RETREAT.

Athens.—A dispatch from Almyros announces that General Smolensk's brigade arrived there this morning, having effected the retreat from Valesino in good order.

TURKISH VICTORY CONFIRMED.
Larissa, May 6 (night) delayed in transmission.—Wounded Turkish soldiers brought here from the front, confirm the report of the capture of Valesino, where the fighting has been severe. A Turkish brigade is marching on Volo, which is expected soon to be in the hands of the Ottoman troops. Everybody bespeaks the remarkable courage of the Albanian troops.

PARIS AT LAMIA.

Athens.—A panic prevails at Lamia, on the Gulf of Lamia, now the base of supplies for the Greek forces at Domokos. Many of the inhabitants are fleeing, fearing an attack by the Turks. Three vessels brought refugees from Lamia to Piræus yesterday evening.

The Prosperous Sheep Raisers of Valencia County.
Louis Hild, member of the big dry-goods firm of Hild Bros., who are heavy raisers of sheep, has returned from his ranch at Los Torillos, in Valencia county, about 100 miles from this city. Mr. Hild said that they have about 40 men busily at work lambing and shearing, and that the lambing will amount to about 90 per cent—the best for the past ten years. The wool will be sheared on the range and hauled by wagon to San Jose station, from which point it will be brought here and stored away. Mr. Hild states that he never saw the country, south, west and east of the city, look so fine, and he never talked with people more enthusiastic over the future than the sheep raisers of Valencia county.—Albuquerque Citizen.

New and second hand goods bought and sold at J. H. Blain's Cash Store.

To Horse and Chicken Breeders.
Rowdy Pilot, a deep blood-red sorrel stallion, three years old, and bred "in the purple." Sire, Pilot Knoc; dam, Lala Edison; will be served to only a few mares; fee, \$10; at SUNNY SLOPE GARDENS, one and one-half miles south of penitentiary. Also eggs for hatching from fine blooded White Wyandotte fowls; price, \$2 per setting of 14, or two settings for \$3. W. B. CUNNINGHAM, Foreman, P. O. Box 28.

A MURDEROUS LODGER.

A Farmer, His Wife and Two Servants Shot Down in Cold Blood by An Ex-Employee, Who Had Been Given a Night's Lodging.

Milwaukee, May 7.—Alexander Harris, a farmer, living five miles south of Waukesha, on the Mukwango road, and his wife, were murdered by a tramp this morning while at breakfast. The tramp had been lodged for the night. The hired man was wounded, but escaped. The hired girl was also wounded and is likely to die.

The crime was committed, it is supposed, by William Pouch, who worked for Harris two years ago, and who last night, at his own request, was given lodging. About 6 o'clock Harris and his hired man went out to milk while Mrs. Harris and the girl began preparing breakfast.

Pouch went to the yard where the two men were and bade them good morning, then drew a revolver and fired at the farmer, killing him.

The murderer then shot the hired man, inflicting probably a fatal wound. The terrible sight did not nerve the murderer, who then walked leisurely to the kitchen, told Mrs. Harris and the hired girl that Mr. Harris would not be in for a few minutes, and that he would like to eat his breakfast at once. The women waited on the murderer, who seemed to relish his meal, after which, he shot them both.

Mrs. Harris was killed instantly but the girl may recover. The murderer then mounted his bicycle and rode away. A posse of farmers is in hot pursuit. The farmers are greatly enraged, and should they get hold of the murderer he will undoubtedly be lynched. The supposition of the authorities is, that the man is either insane, or that he committed the murders in order to hide the evidence of another crime. Harris was quite well to do. Pouch worked for him in 1895, and nothing occurred as far as known, to cause any enmity between them. He is 20 years of age. The name of the hired man is Nelson McHolt. He is 25 years of age. The girl is Helen Vesbach aged 26.

The latest reports from Mukwango state that Mrs. Harris was not instantly killed as at first stated and that she may recover. There is little hope for Nelson McHolt, the hired man, and Helen Vesbach, the hired girl.

LETTERS FROM THE PEOPLE

The San Ildefonso Indians.

To the Editor of the New Mexican:
Española, N. M., May 7, 1897.—I would like to call your attention to the condition of your complaining neighbors, the San Ildefonso Indians, once fairly prosperous, but now reduced to starvation, through circumstances over which they seem to have no control.

For several years, more and more land has been brought under cultivation above the pueblo, on the Nambé and Tesuque, and more and more water appropriated, until now, but little or none, is allowed to reach them during the dry season. Last year, from lack of water, their crops were an almost total failure. They have neither wheat, corn nor flax, and I understand upon good authority, they are reduced to the necessity of catching mountain rats and other vermin, and are following the big herds of sheep and eating the dead lambs. They have a distant, taking water from the Rio Grande. With this fulfilled they would have an abundance of water during the whole season, and for all time. Their wants are few. Furnished with flour and meat, they should be able to complete this ditch, with their own labor, before dry season, and soon regain their old-time Indian prosperity. Yours truly, Jim Curran.

The Partition Suit of the Cebollita Land Grant.

R. E. Twitchell, assistant attorney of the Santa Fe, who has been here on legal business connected with the partition suit of the Cebollita land grant, left yesterday for Las Vegas. Judge W. D. Lee has been appointed master to take testimony in the case, in which several Santa Fe people are interested. It is a three cornered fight, Mr. Frank W. Clancy being attorney for one set of claimants, Mr. Governor Prince and Mr. Twitchell representing the New York capitalists claiming the grant under a foreclosure sale, and Hon. B. S. Rodey representing about 100 settlers on the grant. Testimony in the case will be taken at an early date.

Tobacco, cigars, pipes and snuff boxes at the Cash Store.

Harness, hardware, crockery, glass, tinware and woodware at the Cash Store.

Fine stationery at Fischer & Co's.

The Weather.

Warmer weather, cloudy in the afternoon yesterday. The highest temperature was 65 degrees. The lowest temperature this morning was 46 degrees. During the night 0.1 of an inch of rain fell. Fair and warmer weather is predicted for tomorrow.

For clothing, boots, shoes and hats, go to the Cash Store.

Notice of Dissolution.

The co-partnership existing between the firm name of "Fischer & Haberland," has been dissolved this day by mutual consent. Mr. Haberland retiring from said firm. Mr. John Fischer will continue the business, and not all debts owing said firm and assume all liabilities. Lamy, N. M. May 1, 1897.

JOHN FISCHER.

RUDOLPH HABERLAND.

Guns, pistols and ammunition at J. H. Blain's Cash Store.

JACOB WELTMER

Books and Stationery

PERIODICALS,

SCHOOL BOOKS,

SCHOOL SUPPLIES.

Stationery Sundries, Etc.

Books not in stock ordered at eastern prices, and subscriptions received for all periodicals.

W. B. CUNNINGHAM, Foreman.

MAGDALENA AND ENVIRONS

The New Mexican's Special Correspondent Writes of a Section Rich in Mineral Resources and Rare in Scenic Beauty.

A GENERAL REVIVAL OF PROSPERITY

A Visit to the Graphic Mine and Smelter, Under the Management of Capt. A. B. Fitch, Which Properties at the Present Time Constitute the Life of Magdalena.

Special Correspondence New Mexican.

Magdalena, May 6, 1897.—I wonder if all men fall in love as easily and as often as I do! In traveling over the territory I see place after place that appeals to my love of the beautiful or picturesque, and I think, well, this is certainly the prettiest place I have ever seen, only to change my idea of the degree of beauty when the next spot of interest is visited. The latest and last object of my affections is the great valley and plain near the Magdalena mountains upon which stands the town of Magdalena, the Graphic smelter, the homes of Capt. A. B. Fitch and Mr. T. S. Austin, and on the eastern slope the town of Kelly. The distance between these different places is "right smart," and yet the eye, in scanning the plain, takes them all in, and they all go to make up a picture full of life and interest.

THE GOOD, OLD DAYS.

In the days that have gone Kelly and Magdalena were camps of activity and interest. The Hardscrabble, Graphic, Greyhound and Ida Hill mines, located in the mountains on the east of the plain, gave employment to hundreds of men and train loads of ore which were shipped out to different mills and smelters. The glories of those days have a large measure departed, but a revival has begun and better and brighter days are again gradually returning.

THE ACTIVE PRESENT TIME.

The Graphic mine is and has been turning out large quantities of ore; work on the Ida Hill has just been resumed by Captain Moore; the old Kelly mine has passed into the control of Conley Bros. and Babcock, who are cleaning up preparatory to beginning active operations, while over in the hills to the south Judge Church is opening up a promising copper claim adjoining the once famous Iron Mask. Activity and success begot activity, and in the opinion of men here who keep themselves informed upon the recurrence of events, the day is not far distant when the conditions that obtained in the "good, old days" of Magdalena will have returned. Perhaps not in all their flush prosperity, but on a sound, lasting business basis.

THE GRAPHIC MINE AND SMELTER.

The Graphic mine and smelter, under the management of Captain A. B. Fitch, are properties which at present are the life of the camp. For four years past the mine has been managed by the captain, and three years of that time the ore from the mine was sold and shipped to distant smelters.

The company was not satisfied with that manner of conducting the business and erected a smelter, which began treating ore just one year ago, and the success of that venture has been most flattering. The mine is up on the mountain side, while the smelter is in the valley on the railroad a mile and a quarter below. A trolley runs the time between them, and down this miniature railroad the ore cars glide by gravity. Let no one suppose that no difficulties were encountered in building the tram, or that it is child's play to manage the cars on the way down the mountain. The road has a descent of from 10 to 15 feet to the mile, and the cars and great care and skill are required to safely guide the cars from the mine to the smelter. Each car when loaded contains from 5,000 to 6,000 pounds of ore, and the train consists of either eight or nine cars each. I watched a train of eight cars on the time it left the mine until it reached the smelter, and made up my mind that when I rode in that manner, it would be when I could not walk. A little excitement is oftentimes agreeable and desirable, but there is too much of that kind of agreeableness connected with a ride on the Graphic tramway to suit me. One of the advantageous features entering into the treatment of ore from this mine, is that an excellent quality of lime stone is found right at the mouth of the mine, thus supplying that very necessary material with but little cost.

The smelter is admirably arranged. It is "a down hill haul" from the mine to the cars, and every handling of the ore is from a higher level to a lower, making the work easy and obviating the use of expensive hoisting machinery. From 80 to 90 tons of ore every 24 hours pass through the crushers and smelter, and from 12 to 14 cars of bullion are shipped to the eastern markets every month. The company carries 180 men on the payroll, and work goes on day and night, the night men doing their work by the light of electricity, a 60 light plant being part of the equipment of the smelter.

In the office building are located a good chemical laboratory and a well equipped sampling room, which are in charge of Mr. Max Fitch, and every lot of ore, every shipment of bullion, is tested thoroughly and carefully before it is treated or shipped.

It is claimed by the managers of the Colorado smelters that smelters cannot be operated on low grade New Mexico ores advantageously, but in the past 12 months Captain Fitch has demonstrated to the contrary, and has successfully and profitably treated the ores from the Ida Hill and Kelly mines by the treatment at the Graphic smelter, roads from those mines being under construction now.

At the eastern foot of the Magdalena mountains, in a pretty little grove, where Captain Fitch and Mr. Austin have their homes. There "far from the madding crowd" they are supplied with every comfort, and it was with regret that my short visit was brought to a close and I took my departure.

A VAST STOCK RANGE.

West of Magdalena for a distance of 200 miles is a vast country of mountain and plain which supports great herds of cattle and sheep, and this little town is the trading and shipping point for all of it. In a short time cattle shipments will begin and then Magdalena will be the



ROYAL BAKING POWDER Absolutely Pure.

Celebrated for its great leavening strength and healthfulness. Assures the food against all forms of adulteration common to the cheap brands. ROYAL BAKING POWDER CO., NEW YORK.

Scene of cattle dust and activity. Last year many thousands of cattle were loaded here and shipped, and the coming season the shipments will be greater than for years past. With mining on the increase again, the cattle and sheep and wool interests prospering, western Socorro county is certainly entering upon an era of great prosperity, and the business men are shaking hands with themselves over the fact that hard times are fast going into the past.

Tourists who are looking for the picturesque and curious should take the trip from Socorro to Magdalena and spend a few days in exploring the mountains around the neighborhood. O. L. R.

Prepared to Paint the Town.

On Monday night about 8 o'clock City Marshal Fornoff was called upon by Attorney Ad Wyoff and told that an officer, if sent with the attorney, would be put upon the track of some stolen cattle. Officers Young and Rossi were detailed and were led to a spot in the rear of 408 West Lead avenue, where they dug up 19 cans of prepared paint and two 100-pound kegs of white lead. These premises are owned by Mrs. Lookhart and have been occupied by A. C. Emery. Mr. Emery was seen by the marshal and stated that the paint had been taken by him, at Mrs. Lookhart's direction, from the storeroom of Sofre Alexander in the old Armijo building and placed where it was found. Mrs. Lookhart was not seen in reference to the matter, and as yet no steps have been taken beyond those given above.—Albuquerque Democrat.

Since then it is understood that a warrant had been issued for Mrs. Lookhart and that the preliminary hearing took place today before Justice of the Peace Crawford.

Just received a new supply of Dry Plates and other photographic material at Fischer & Co's.

Tents, tools, camp and cooking utensils at the Cash Store.

THE GRAPHIC MINE AND SMELTER.

The Graphic mine and smelter, under the management of Captain A. B. Fitch, are properties which at present are the life of the camp. For four years past the mine has been managed by the captain, and three years of that time the ore from the mine was sold and shipped to distant smelters.

The company was not satisfied with that manner of conducting the business and erected a smelter, which began treating ore just one year ago, and the success of that venture has been most flattering. The mine is up on the mountain side, while the smelter is in the valley on the railroad a mile and a quarter below. A trolley runs the time between them, and down this miniature railroad the ore cars glide by gravity. Let no one suppose that no difficulties were encountered in building the tram, or that it is child's play to manage the cars on the way down the mountain. The road has a descent of from 10 to 15 feet to the mile, and the cars and great care and skill are required to safely guide the cars from the mine to the smelter. Each car when loaded contains from 5,000 to 6,000 pounds of ore, and the train consists of either eight or nine cars each. I watched a train of eight cars on the time it left the mine until it reached the smelter, and made up my mind that when I rode in that manner, it would be when I could not walk. A little excitement is oftentimes agreeable and desirable, but there is too much of that kind of agreeableness connected with a ride on the Graphic tramway to suit me. One of the advantageous features entering into the treatment of ore from this mine, is that an excellent quality of lime stone is found right at the mouth of the mine, thus supplying that very necessary material with but little cost.

THE GRAPHIC MINE AND SMELTER.

The Graphic mine and smelter, under the management of Captain A. B. Fitch, are properties which at present are the life of the camp. For four years past the mine has been managed by the captain, and three years of that time the ore from the mine was sold and shipped to distant smelters.

The company was not satisfied with that manner of conducting the business and erected a smelter, which began treating ore just one year ago, and the success of that venture has been most flattering. The mine is up on the mountain side, while the smelter is in the valley on the railroad a mile and a quarter below. A trolley runs the time between them, and down this miniature railroad the ore cars glide by gravity. Let no one suppose that no difficulties were encountered in building the tram, or that it is child's play to manage the cars on the way down the mountain. The road has a descent of from 10 to 15 feet to the mile, and the cars and great care and skill are required to safely guide the cars from the mine to the smelter. Each car when loaded contains from 5,000 to 6,000 pounds of ore, and the train consists of either eight or nine cars each. I watched a train of eight cars on the time it left the mine until it reached the smelter, and made up my mind that when I rode in that manner, it would be when I could not walk. A little excitement is oftentimes agreeable and desirable, but there is too much of that kind of agreeableness connected with a ride on the Graphic tramway to suit me. One of the advantageous features entering into the treatment of ore from this mine, is that an excellent quality of lime stone is found right at the mouth of the mine, thus supplying that very necessary material with but little cost.

THE GRAPHIC MINE AND SMELTER.

The Graphic mine and smelter, under the management of Captain A. B. Fitch, are properties which at present are the life of the camp. For four years past the mine has been managed by the captain, and three years of that time the ore from the mine was sold and shipped to distant smelters.

The company was not satisfied with that manner of conducting the business and erected a smelter, which began treating ore just one year ago, and the success of that venture has been most flattering. The mine is up on the mountain side, while the smelter is in the valley on the railroad a mile and a quarter below. A trolley runs the time between them, and down this miniature railroad the ore cars glide by gravity. Let no one suppose that no difficulties were encountered in building the tram, or that it is child's play to manage the cars on the way down the mountain. The road has a descent of from 10 to 15 feet to the mile, and the cars and great care and skill are required to safely guide the cars from the mine to the smelter. Each car when loaded contains from 5,000 to 6,000 pounds of ore, and the train consists of either eight or nine cars each. I watched a train of eight cars on the time it left the mine until it reached the smelter, and made up my mind that when I rode in that manner, it would be when I could not walk. A little excitement is oftentimes agreeable and desirable, but there is too much of that kind of agreeableness connected with a ride on the Graphic tramway to suit me. One of the advantageous features entering into the treatment of ore from this mine, is that an excellent quality of lime stone is found right at the mouth of the mine, thus supplying that very necessary material with but little cost.

THE GRAPHIC MINE AND SMELTER.

The Graphic mine and smelter, under the management of Captain A. B. Fitch, are properties which at present are the life of the camp. For four years past the mine has been managed by the captain, and three years of that time the ore from the mine was sold and shipped to distant smelters.

The company was not satisfied with that manner of conducting the business and erected a smelter, which began treating ore just one year ago, and the success of that venture has been most flattering. The mine is up on the mountain side, while the smelter is in the valley on the railroad a mile and a quarter below. A trolley runs the time between them, and down this miniature railroad the ore cars glide by gravity. Let no one suppose that no difficulties were encountered in building the tram, or that it is child's play to manage the cars on the way down the mountain. The road has a descent of from 10 to 15 feet to the mile, and the cars and great care and skill are required to safely guide the cars from the mine to the smelter. Each car when loaded contains from 5,000 to 6,000 pounds of ore, and the train consists of either eight or nine cars each. I watched a train of eight cars on the time it left the mine until it reached the smelter, and made up my mind that when I rode in that manner, it would be when I could not walk. A little excitement is oftentimes agreeable and desirable, but there is too much of that kind of agreeableness connected with a ride on the Graphic tramway to suit me. One of the advantageous features entering into the treatment of ore from this mine, is that an excellent quality of lime stone is found right at the mouth of the mine, thus supplying that very necessary material with but little cost.

THE GRAPHIC MINE AND SMELTER.

The Graphic mine and smelter, under the management of Captain A. B. Fitch, are properties which at present are the life of the camp. For four years past the mine has been managed by the captain, and three years of that time the ore from the mine was sold and shipped to distant smelters.

The company was not satisfied with that manner of conducting the business and erected a smelter, which began treating ore just one year ago, and the success of that venture has been most flattering. The mine is up on the mountain side, while the smelter is in the valley on the railroad a mile and a quarter below. A trolley runs the time between them, and down this miniature railroad the ore cars glide by gravity. Let no one suppose that no difficulties were encountered in building the tram, or that it is child's play to manage the cars on the way down the mountain. The road has a descent of from 10 to 15 feet to the mile, and the cars and great care and skill are required to safely guide the cars from the mine to the smelter. Each car when loaded contains from 5,000 to 6,000 pounds of ore, and the train consists of either eight or nine cars each. I watched a train of eight cars on the time it left the mine until it reached the smelter, and made up my mind that when I rode in that manner, it would be when I could not walk. A little excitement is oftentimes agreeable and desirable, but there is too much of that kind of agreeableness connected with a ride on the Graphic tramway to suit me. One of the advantageous features entering into the treatment of ore from this mine, is that an excellent quality of lime stone is found right at the mouth of the mine, thus supplying that very necessary material with but little cost.

THE GRAPHIC MINE AND SMELTER.

The Graphic mine and smelter, under the management of Captain A. B. Fitch, are properties which at present are the life of the camp. For four years past the mine has been managed by the captain, and three years of that time the ore from the mine was sold and shipped to distant smelters.

The company was not satisfied with that manner of conducting the business and erected a smelter, which began treating ore just one year ago, and the success of that venture has been most flattering. The mine is up on the mountain side, while the smelter is in the valley on the railroad a mile and a quarter below. A trolley runs the time between them, and down this miniature railroad the ore cars glide by gravity. Let no one suppose that no difficulties were encountered in building the tram, or that it is child's play to manage the cars on the way down the mountain. The road has a descent of from 10 to 15 feet to the mile, and the cars and great care and skill are required to safely guide the cars from the mine to the smelter. Each car when loaded contains from 5,000 to 6,000 pounds of ore, and the train consists of either eight or nine cars each. I watched a train of eight cars on the time it left the mine until it reached the smelter, and made up my mind that when I rode in that manner, it would be when I could not walk. A little excitement is oftentimes agreeable and desirable, but there is too much of that kind of agreeableness connected with a ride on the Graphic tramway to suit me. One of the advantageous features entering into the treatment of ore from this mine, is that an excellent quality of lime stone is found right at the mouth of the mine, thus supplying that very necessary material with but little cost.

THE GRAPHIC MINE AND SMELTER.

The Graphic mine and smelter, under the management of Captain A. B. Fitch, are properties which at present are the life of the camp. For four years past the mine has been managed by the captain, and three years of that time the ore from the mine was sold and shipped to distant smelters.

The company was not satisfied with that manner of conducting the business and erected a smelter, which began treating ore just one year ago, and the success of that venture has been most flattering. The mine is up on the mountain side, while the smelter is in the valley on the railroad a mile and a quarter below. A trolley runs the time between them, and down this miniature railroad the ore cars glide by gravity. Let no one suppose that no difficulties were encountered in building the tram, or that it is child's play to manage the cars on the way down the mountain. The road has a descent of from 10 to 15 feet to the mile, and the cars and great care and skill are required to safely guide the cars from the mine to the smelter. Each car when loaded contains from 5,000 to 6,000 pounds of ore, and the train consists of either eight or nine cars each. I watched a train of eight cars on the time it left the mine until it reached the smelter, and made up my mind that when I rode in that manner, it would be when I could not walk. A little excitement is oftentimes agreeable and desirable, but there is too much of that kind of agreeableness connected with a ride on the Graphic tramway to suit me. One of the advantageous features entering into the treatment of ore from this mine, is that an excellent quality of lime stone is found right at the mouth of the mine, thus supplying that very necessary material with but little cost.

THE GRAPHIC MINE AND SMELTER.

The Graphic mine and smelter, under the management of Captain A. B. Fitch, are properties which at present are the life of the camp. For four years past the mine has been managed by the captain, and three years of that time the ore from the mine was sold and shipped to distant smelters.

The company was not satisfied with that manner of conducting the business and erected a smelter, which began treating ore just one year ago, and the success of that venture has been most flattering. The mine is up on the mountain side, while the smelter is in the valley on

The Daily New Mexican

BY THE NEW MEXICAN PRINTING CO.

Entered as Second-Class matter at the Santa Fe Post Office.

RATES OF SUBSCRIPTIONS.	
Daily, per month, by carrier	1.00
Daily, per month, by mail	1.50
Daily, three months, by mail	4.00
Daily, six months, by mail	7.50
Daily, one year, by mail	12.00
Weekly, per month	.75
Weekly, per quarter	2.00
Weekly, per six months	3.50
Weekly, per year	6.00

All contracts and bills for advertising payable monthly.
All communications intended for publication must be accompanied by the writer's name and address—not for publication—but as evidence of good faith, and should be addressed to The Editor. Letters pertaining to business should be addressed to the business manager.

New Mexican Printing Co., Santa Fe, New Mexico.

The New Mexican is the oldest newspaper in New Mexico. It is sent to every postoffice in the Territory and has a large and growing circulation among the intelligent and progressive people of the southwest.

Notice is hereby given that orders given by employees upon the New Mexican Printing Co., will not be honored unless previously endorsed by the business manager.

Advertising Rates.

Wanted—One cent a word each insertion. Local—Ten cents per line each insertion. Reading local—Preferred position—Twenty-five cents per line each insertion. Displayed—Two dollars an inch, single column, per month in daily. One dollar an inch, single column, in either English or Spanish Weekly.
Additional prices and particulars given on receipt of copy of matter to be inserted.
Prices vary according to amount of matter, length of time to run, position, number of changes, etc.
One copy only of each paper in which an ad. appears will be sent free.
Wood type set not accepted.
No display advertisements accepted for less than \$1.00 per month.
No reduction in price made for "every other day" advertisements.

FRIDAY, MAY 7.

The New Mexico gubernatorial appointment still hangs fire.

All indications point to a very prosperous year for New Mexico. Can't come any too quick, this prosperous year.

The Italian fleet has gone to Greece to protect "Italian interests." These continental powers are great liars and sometimes very funny liars.

The Spaniards protest against the use of dynamite by the Cubans as barbarous and inhuman. Here is a very black pot calling a rather clean kettle black.

Mr. McKinley does not drop over in his talks concerning New Mexico appointments. Very commendable indeed, and does not raise the expectations of people after offices any too high.

The confirmed and patented land grants throughout New Mexico should be fairly and justly assessed. Such an assessment and an honest and strict collection of taxes will settle the question of large land holdings very rapidly and settle it as it ought to be settled.

Hon. Solomon Luna of Valencia county, whom the people of this territory would like to see United States marshal for New Mexico, is just now busily engaged in looking after the hearing of his 40,000 head of sheep. He will find that much more profitable business than being in Washington.

PRESIDENT McKINLEY is doing precisely what the platform on which he was nominated and elected promised should be the policy of the Republicans if the government was placed in their hands. We may add that the existing gold standard will be maintained, and the existing currency will be upheld also as good as gold, but the greenbacks will not be retired in a hurry and there will not be free coinage of silver at all.

The collector of taxes of Santa Fe county, Captain Frederick Muller, publishes a monthly statement of taxes collected and of amounts turned over to the county and territorial treasurers. Other collectors in the territory should do likewise. It is well that the people know what is being done in the matter of the collection of taxes. In fact, the several county collectors should be compelled by law to publish monthly statements of collections of taxes and the county commissioners should publish a quarterly statement of county receipts and expenditures. The more the light of publicity can be made to shine upon tax collections and county expenses the better will be the financial condition of the several counties.

A VALUABLE CONTRIBUTION.

One of the most valuable contributions to southwestern history is published by the Smithsonian Institute at Washington under the title "The Coronado Expedition, 1540-1542," by Mr. George Parker Winship, librarian of Mr. Porter Brown's famous library in Providence, R. I.

The author has given a most precise, exact and impartial account of the movements leading up to Coronado's expedition. His translation of Castaneda de Najera's "relacion" is excellent and perfect in every respect and the footnotes which accompany it as also the other documents are proof of the scholarship of the author.

The volume contains also some other very important and until now inaccessible letters, narratives and testimonials. Among them the Spanish text and English translation of a letter written to Mexico by a friar accompanying Coronado and which is known under the title of "Postera relacion de Sivola" and had remained unpublished.
Mr. Winship has rendered a great service to all students of history and to all the inhabitants of New Mexico by his splendid work.

BET SUGAR MANUFACTURE.

"The cost of building a beet sugar factory," says the farmers bulletin on sugar beet culture recently issued by the United States department of agriculture, "is

much greater than is commonly supposed. From the most reliable data at hand it may be stated that in Europe the cost of erecting a factory with the most modern machinery, of a capacity of at least 300 tons of beets per day, is about \$200,000. In this country it is probable that, owing to the increased cost, a similar factory would be at least \$250,000. As has been intimated before, it is not advisable to attempt to manufacture beet sugar with smaller factories or with machinery and appliances which do not represent the latest improvements. It is true that there are many parts of a sugar factory which have not changed much within the last 20 years, but even the multiple effect apparatus, the strike pans, and the centrifugals, which represent the most stable parts of the machinery, have undergone considerable changes within the time mentioned. Probably one of the greatest dangers which the beet-growing industry in this country will meet is the tendency to begin the erection of a beet sugar factory with cheap, old or worn-out apparatus and appliances and without a proper technical study of all the questions involved. The avoidance of this danger is all the more difficult, because there are few engineers in this country who have devoted themselves to the study of this problem, and European experts are not likely to understand and comprehend American methods and measures. Numerous inquiries have been received at this office for directions for making beet sugar with such appliances as a roller mill and sorghum mauls evaporator might afford. It would not be right to encourage the attempt to manufacture beet sugar in any such way. Nor should the expectation be excited among our farmers that they will be able to make a crude article of sugar which they can dispose of to a central factory for refining purposes. It is best to recognize at the very first the great expense which attends the erection of a sugar factory and the necessity for its meeting every modern requirement. Beet growing and beet sugar manufacture are two distinct industries, but with common aims and interests."

THE FINANCIAL OUTLOOK.

The Daily Exchange Report issued by Macy and Pendleton, brokers and bankers of 45 Broadway, New York City, says in its last issue:
"Europe seems to want our gold more than she wants our wheat. The disposition of Japan and Austria to get their gold where it is the cheapest is both natural to them and profitable to us. America produces annually more gold than is likely to be shipped in 1897. The weak point in our situation is the accumulation of woolen, cotton and silk textile fabrics and raw sugar with the expectation of a profit from the duty to be levied when the tariff bill passes. This will delay the date at which under the operations of the new bill the monthly revenue deficiency can be covered, but it will not defeat the reviving courage and the strong determination of business men to recover under improved conditions the money losses and time wasted during the past four years.
"Senator Jones and his clique are evidently holding up the tariff bill and placing the United States senate in a position to be disgraced as was its predecessor in the passage of the Wilson bill. But whatever is necessary will go.
"Sales of wool are given by Dun as 213,352,631 pounds domestic and 138,352,250 pounds foreign, a total of 351,704,881 pounds for the year ending April 30. The average price was 19.25 cents, against 22.82 cents in 1892. There have been \$2,000,000 pounds imported during the past three months.
"The anthracite coal production the first five months of 1897 will likely show a decrease of 2,688,000 tons and may force buyers into the market.
"The stock market opened steady and remained firm with a slight improvement of the tone over that of last week, but with a small business. The European and Washington news still controls the traders' minds and make the average speculator very conservative. Chesapeake & Ohio's net earnings increased for the month \$190,688.
"The senatorial brigades are likely to force another \$5,000,000 of government revenue out of the sugar consumers and the sugar company is likely to get an equal amount out of its speculative holdings, which constantly increase. Leather and hide holdings are likely already large enough to offset the losses which they might sustain by reason of the duty of 1 1/2 cents per pound, which will likely be placed on hides.
"The speculative demand for cotton is very small and the ability of buyers to fill such demands is enough to make any person desiring to buy cotton very shy about buying on the bulge. The whole textile situation is embarrassed by extraordinary supplies of wool accumulated in anticipation of the change in the tariff. Doubtless this embarrassment is not much greater, however, than that which hampers the New England spinners and has resulted in recent mill failures. The apparent tendency of textile fabrics is to approach an export basis, and this means continuously moderate prices for raw products. In other words, if the spinners cannot buy to sell at an export profit they will not buy. European consumption at 144,000 bales per week is very light. The amount taken by American spinners the past week was reported 31,317 bales, and of this 17,000 bales was estimated southern consumption."

WITH THE PARAGRAPHERS.

Should be More Careful.
A bear tried to hug a Tennessee girl and retired from the attempt with two crushed ribs and a fractured breast bone. —Cleveland Plain Dealer.

Not So Warm After All.
Mr. Mason's well meant effort to put a firecracker under the senate chair was coldly received by that body. —Cleveland Plain Dealer.

Still Waiting.
Newspaper readers are patiently waiting for the United States senate to express its opinion of Senator Hoar. —Chicago Dispatch.

The Appetite for Boasting has no Limits.
The scandal in the Delaware legislature proves that the size of the state is not always proportionate to the appetite of the boasters who inhabit it. —Kansas City Star.

Or From New Mexico.
The fact that the president is having some trouble in disposing of the Resaca mission goes to prove that he has not of-

fered it to anybody from Kansas. —Kansas City Star.

Have Heard This Before.

The federal authorities promise speedy prosecution of those Sugar Trust convention cases. Somehow it seems we have heard that remark before. —Denver Post.

Very Forgetful.

The "National Dews" are now talking about a "national tariff." Have they forgotten the time when the party was pledged to a tariff for revenue only, and Professor Wilson gave the country a tariff for deficiency? —New York Evening Sun.

A Serious Question.

We should like to know whether the Hon. David B. Hill's motto reads, "I am a snail coat Democrat," or "I am a snail-tail Democrat." —Memphis Commercial Appeal.

Sympathy to Burn.

The Greeks are overloaded with sympathy from the various other Christian nations of the earth. They have sympathy to burn; and it is just their lack that it is not the kind of stuff to use for kindling. —Washington Times.

Rather Shadowy.

Reports to the effect that Cleveland wants to be governor of New Jersey seem to be as well founded as the rumors that Thomas M. Patterson will be senator from Colorado. —Denver Times.

Too Sweet to Live.

Ambassador Hay is said to be well liked in London. Bayard's sweetness was at most too sweet when it came to be boiled down, and the change is probably a relief. —New York Advertiser.

Mr. Watterson's Stipulation.

There is getting to be such a demand upon our space by witnesses of the airship that we shall hereafter expect one hard-boiled egg or fried oyster with each airship, except a schooner. —Louisville Courier Journal.

Brief and Lucid.

The last magazine article on "Why Harvard Does Not Win" made social relations in Cambridge the cause. This is perhaps true, but more persons will agree with the theory of the professor who gave in a word the cause. When asked what kept Harvard from winning, he replied, "Yale." —Boston Journal.

A Joke Indeed.

Let no man again say that the Britisher is without humor. The log of the Mayflower, the record of the stern and king-hating Puritan argosy, confined to the keeping of one whose highest aim is to keep in the sunshine of royalty at the palace back door! This is a joke indeed. —Washington Times.

Good Example for Corpses.

The Beaver County (O. T.) Signal in writing up a recent funeral, thoughtfully remarked that "the corpse, tastefully arrayed in white, lay quietly in the coffin." We heartily commend that corpse for its quietude under such circumstances. A corpse which clamors out of the coffin and goes cavorting around is almost certain to get itself disliked. —Chicago Tribune.

FOR THE LADIES.

A PRETTY WRAP.

The influence of the comfortable cape is shown in most of the dressy wraps of the season. One rarely sees the cape



pure and simple but the examples much betrimmed are strongly in evidence. The fashionable examples show an effort to disguise the fact that the foundation is a plain cape model. When not cut on the lines of the Empire Jacket, the new wraps are formed of a V shaped piece on the back and semi-fitted front.
The stylish little mantle is made of black moire, with trimmings of jet insertion, in which some pink tulle bands are introduced, and the capes which fall over the sleeves are covered with frills of gossamer lace, with rows of jet insertion glistening in between. A full robe of black lace goes around the neck, and some bows of black satin ribbon also appear on the cape.

JACOB WELTMER Books and Stationery

PERIODICALS, SCHOOL BOOKS, SCHOOL SUPPLIES, Stationery Sundries, Etc.
Books not in stock ordered at eastern prices, and subscriptions received for all periodicals.

HENRY KRICK

SOLE AGENT FOR
Lemp's St. Louis Beer.

ALL KINDS OF MINERAL WATER
The trade supplied from one bottle to a carload. Mail orders promptly filled.

QUADALUPE ST. SANTA FE

EULINDA AND GEORGE.

The Porter Was Fickle, but His Money's Heart Was True.

George is a handsome dandy, a Pullman car porter of magnificent manners, but given to intervals of "stickiness." I was puzzling over this Sunday evening when Eulinda came in from "go in to church with Gawge," darkly radiant in the pride of her Sunday finery and in her cavalier.

"Eulinda," said I softly, "are you very fond of George?"

Eulinda looked at me quickly out of the corner of her eye.
"Law, honey," she said with a little giggle, "what yo' talkin' about?"

"But you are, aren't you?"

Eulinda looked down at the floor and kicked the fringe of the rug back and forth with one foot.

"Was yo' thinkin' GEORGE'S PERFECT MAN—'in' about Mistah NERS?"

"Oh," said I hastily, "I've just wondered why you should think so much of George."

"Yessum," said Eulinda demurely, "I've sometimes wondered myself."

"He's not a bad looking dandy."

"He's a vewhy fella lookin' cul'od' gen'leman."

"He certainly has a polished exterior, Eulinda."

"His manna's is vewhy puhfect," said Eulinda, with pride.

"He's as fickle as the wind, Eulinda," Eulinda sighed and looked grave. "He's vewhy easy, Miss Dolly. I've thinkin' that's the wust thing about him. It mucks so much wolk all the time when they ain't no sense in it."

"But you're very much in love with George," said I softly.

Eulinda took off her black kid gloves, the pride of her heart, and rolled them abstractedly into a careless ball.

"Honey," she said as she sat down in front of the fire and looked at me with serious attention, "when yo' come to fix yo' hair on some one gen'leman, an' yo' laik that gen'leman as well as yo' laik yo' happy no inah unless he's somevuhwail roun, an' yo' ax yo'self why yo's fon o' him, an' yo' study an study an study, an' yo's jes' fon o' him, that's all."

"Lan, honey," Eulinda said based on reason. "Mebbe yo'll laik the soun o' his voice, an' mebbe it ain't no kin o' a voice to anybody else, an' mebbe yo'll laik the way his hair curls, or mebbe his halah's puhfectly straight, an' yo'll laik it that way, or mebbe he ain't got no halah at all so-called, and Eulinda laughed softly.

"The ladies as laik baddimented men, an' yo'll think it's puhfectly lovely, an' yo'll laik his eyes an' the way he smiles, an' ef he's vewhy dignified an' solemn an' quiet laik yo'll laik that, an' mebbe he's vewhy ornary an' vewhy homely, an' yo'll think how wise an' sma't he is, an' yo'll laik to look up to him ef he's big, an' yo'll laik to look down to him ef he's little."

Eulinda laid her gloves across her knee and carefully smoothed out the wrinkles.

"Lan, honey," she continued with conviction, "ef yo' could wolk this thing out cleah, laik yo' can hoooods an' things, mebbe they wouldn't be so much 'fustions. Doan' yo' bothah so much about why honey. Ef yo's fon o' a gen'leman an' ef yo' meks up yo' min yo' can stan him all yo' life, doan' yo' bothah about why yo's fon o' him. Fustions doan' always stan disectin, honey." —E. Grant Crane in New York Journal.

Ready to Listen.

"Can I talk to you a few minutes?" asked the life insurance agent.

"Yes," replied the superintendent of the factory, "if you don't mind walking about the building with me. I haven't really the time to sit down."

"That's all right," said the agent, "I'd rather move around a little anyhow."

The superintendent led the way out to the pattern room, thence into the wood-workers' department, stopping every moment or two to converse with some operative and took his car at last into the room where the huge trip hammers were filling the air with their unearthly din.

"Now," he said, yelling into the ear of the life insurance man, "I am ready to listen to you. Go ahead." —Chicago Tribune.

The Modern Pugilist.

"Is it true that he has signed articles for a fight to a finish?"

"Well, probably a finish. He signed 27 articles, each three-quarters of a column long."

Not the least imposing among the consummations of the zeitgeist was the tremendous expansion of the scope of literature. —Detroit Journal.

A Serious Effect.

Proprietor Tonsorial Parlors—See here, when that M. Xerox comes here again to get shaved, before you commence on him just mention to him that we have gone over to the cash system.

Subordinate Artist—O Lord! I did the last time he was here, and his face got so long that I didn't get through by closing time.—Truth.

The Revenge of Years.

The whale spouted in triumph.
"Never you mind," shouted Jonah vindictively. "You've given me a good deal of trouble, I'll admit, but you just wait till the latter day theologians tackle you."

With a heavy chuckle he struck out over the sand dunes toward Nineveh.—New York Press.

Business Policy.

"I sold all dem \$4 hats," said the colored clerk, "every one of 'em to coons."

"How did you do it?" asked the pleased boss.

"Piles 'em in de window, marked '\$4.11, marked down from 44.'" —Cincinnati Enquirer.

Gone to the Bottom.

The naval commander rushed frantically toward the drydock. "Great heavens!" he cried. "The newly completed war vessel has fallen overboard!"

He sobbed frenziedly. —New York Press.

Must Have Been a Relief.

Critto—Where did you get the idea for that poster picture?

Painter—Out of my head.

Critto—You must be glad it's out.—Tit-Bits.

THE SEVENTH Beet Sugar factory in the United States was erected at Eddy, New Mexico, in 1896, and made its first "campaign," beginning November 15th, 1896, and closing February 15th, 1897.

THE CONTENT OF "SUGAR in the beet" of the crop grown in the Eddy and Roswell sections of the valley has proven to be more uniformly high than any other part of the United States.

FORTUNATELY the land is blessed with just the fertility to produce high grade beets, and

MORE FORTUNATELY the Pecos Irrigation and Improvement Co. and the Roswell Land and Water Co. have an irrigation system of great magnitude, covering a vast body of the BEST SUGAR BEET lands on earth. The water is applied to the crop WHEN NEEDED.

THE SUN SHINES more hours in the day and more days in the year in Eddy and Chaves counties, New Mexico, than in any other section of the west.

PECOS IRRIGATION AND IMPROVEMENT CO. EDDY, NEW MEXICO.

J. J. HAGERMAN, President.
E. O. FAULKNER, Vice-President.

OR ROSWELL LAND AND WATER CO. ROSWELL, NEW MEXICO.

SOCIETIES.

Montezuma Lodge No. 1, A. F. & A. M. Regular communication first Monday in each month at Masonic Hall at 7:30 p. m.
A. F. SPIEGELBERG, W. M.
A. SHELGMAN, Secretary.

Santa Fe Chapter No. 1, R. A. M. Regular convention second Monday in each month at Masonic Hall at 7:30 p. m.
JAMES H. BRADY, H. P.
T. J. CURRAN, Secretary.

Santa Fe Council No. 3, R. & S. M. Regular convention second Monday in each month at Masonic Hall at 8:30 p. m.
MAX FROST, T. I. M.
ED. E. SLUDER, Recorder.

Santa Fe Commandery No. 1, R. T. Regular convocation fourth Monday in each month at Masonic Hall at 7:30 p. m.
W. S. HANCOCK, E. C.

T. J. CURRAN, Recorder.

PROFESSIONAL CARDS.

DENTISTS.
D. W. MANLEY, Dentist. Office, Southwest Corner of Plaza, over Fischer's Drug Store.

J. B. BRADY, Dentist. Rooms in Kahn Block, over Spitz Jewelry Store. Office hours, 9 to 12 a. m.; 2 to 5 p. m.

ATTORNEYS AT LAW.
MAX FROST, Attorney at Law, Santa Fe, New Mexico.

JOHN P. VICTORY, Attorney at Law, Santa Fe, New Mexico. Will practice in all the courts.

GEO. W. KNABH, Office in Griffin Block. Collections and searching titles a specialty.

EDWARD L. BARTLETT, Lawyer, Santa Fe, New Mexico. Office in Catron Block.

E. A. FISKE, Attorney and Counselor at Law, P. O. Box 22, Santa Fe, New Mexico. Practices in Supreme and all District Courts of New Mexico.

T. F. CONWAY, W. A. HAWKINS, CONWAY & HAWKINS, Attorneys and Counselors at Law, Silver City, New Mexico. Prompt attention given to all business entrusted to our care.

A. B. RENEHAN, Attorney at Law, Practices in all Territorial Courts, Commissioner Court of Claims. Collections and title searching. Office with E. A. Fiske, Spiegelberg Block, Santa Fe, New Mexico.

INSURANCE.

S. E. LANKARD, Insurance Agent, Office: Griffin Building, Palace avenue. Represents the Equitable Life, Pacific Mutual, Accident, Royal Fire, Phoenix Fire, Manchester Fire, Sea Fire, London Lancashire Fire Association, New York Underwriters, Imperial, Lion, Providence, Washington Fire.

EVERY LAWYER NEEDS THE

The New Mexican Printing company is preparing in a neat pamphlet form, so as to be conveniently carried in the pocket, copies of the new CODE OF PRACTICE. The pamphlet is indexed, has ruled sheets of linen paper placed between each of the pages for reference notes, corrections or additions and is bound in tough leatherette covers. It is just the thing for lawyers as a ready reference book. Place orders at once, as a limited supply only has been printed.

CODE LEGAL BLANKS

We carry a full, and complete line of all Legal Blank, including those required by the Brand Law enacted by the last legislature.

NEW MEXICAN PRINTING COMPANY.

THE SUGAR BOWL OF THE

GREAT Is the Rich Valley of the Rio Pecos.

IN THE COUNTIES OF

EDDY AND CHAVES

OF NEW MEXICO.

GOOD SOIL makes the seed germinate.

WATER makes the plant grow

SUNLIGHT puts the sugar in the BEET.

THE ONLY THING left to be desired that the Pecos Valley has not on hand in abundance is PEOPLE. We need thrifty farmers; 500 heads of families each on a 40-acre farm.

NO FAIRER terms or conditions of sale of beet and fruit lands were ever made.

WRITE for particulars.

We call especial attention to our celebrated Frey's patent flat opening blank book

We make them in all manner of styles.

We bind them in any style you wish.

We rule them to order

We are the Sole Makers

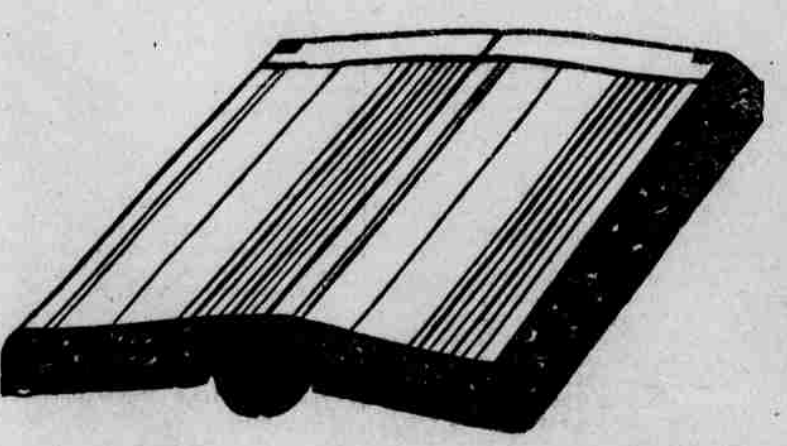

JOB WORK

Of all kinds done with neatness and despatch. We carry a large and complete line of commercial stationery consisting of wedding cards, business cards, programs, etc.

BOOK WORK

We are the best equipped establishment in the whole southwest for this line of work, and our unequalled facilities enable us to turn out work at the lowest possible figures.

A Family Affair.
Languid Mamma—Celestine, who was that illbred child with you and the baby on the walk this morning?
The Maid—Your eldest, madame.
Stimulate the Stagnant Kidneys.
In addition to its tonic and cathartic properties, Hostetter's Stomach Bitters exercises a beneficial influence upon the kidneys and bladder, when they are inactive, by stimulating them to renewed exertion, thus restoring, as it were, a sluice for the escape of impurities whose regular channel of exit is the organs of urination. Among these are certain abnormal and inflammatory elements, productive of irreparable injury to the system if not entirely expelled. The kidneys and bladder themselves are also benefited by this stimulus, as their inactivity is usually a preliminary to their disease and disorganization. They also experience, in common with other portions of the system, the potent invigorating effects of the Bitter, which further corrects disordered conditions of the stomach, bowels and liver.

Precautions Marriage.
Here's the account of a couple who were married on bicycles. What on earth could have possessed them?
Oh, I fancy they were trying to outdo the idiots who marry on \$4 a week.

To Cure a Cold in One Day.
Take Laxative Broom Quinine Tablets. All druggists refund the money if it fails to cure. 25 cents.

Bargains.
You want too big a profit, grumbled the customer. Seventy-five dollars a high price for a mere riding plaything.
We have them cheaper, of course, said the bicycle dealer, anxious to please. Up in the garret there is an old-fashioned high wheel and out in the yard at the back of the shop I have a horse. Both are in fair condition and you can have either for \$2.50.

Have You Seen
The "Twice a Week Flyer" on the Santa Fe Route? It leaves Santa Fe on Wednesdays and Saturdays at 5.10 p. m., arrives at Denver, 11.15 a. m., Pueblo, 7.00 a. m., Colorado Springs, 8.40 a. m., and Kansas City 6.55 p. m. the next day, Chicago 9.45 a. m., St. Louis, 7.00 a. m., the second day, New York, 1.45 p. m., Boston 3.00 p. m. the third day. You will save time and money by taking the Santa Fe Route for all points, North, East South and West. Call on local agents for full particulars.

To Cure a Cold in One Day.
Take Laxative Broom Quinine Tablets. All druggists refund the money if it fails to cure. 25 cents.

Talks With Travelers.
Yes sir! The most enjoyable trip I ever took to New York was over the Wabash. Only one change of cars in St. Louis; the finest passenger station in the world. Fine restaurant and cafe. Got an elegant supper for 50 cents.
We arrived in St. Louis at 6.00 p. m., and left on the Wabash New York Limited at 7.00 p. m. in the elegant through sleeper, reaching Detroit at 9.15 the following morning, Niagara Falls at 4.37 that afternoon, and arrived at New York, Grand Central Depot at 7.30 a. m., just the right time to get breakfast and attend to business.
Oh! the Wabash is the route for New York.
By the way just write to C. M. Hampton, Commercial Agent, Denver, for particulars. I may have forgotten something.

The R. G. & S. F. and D. & R. Roads
The Great and Only Line to the Red River Mining District.
A daily stage line runs from Antonio, arriving at Red River City for supper same day. For full information, call on or address the undersigned.
T. J. HULL, General Agent, Santa Fe, N. M.

Notice for Publication.
[Homestead Entry No. 3590.]
LAND OFFICE AT SANTA FE, N. M., April 16, 1897.
Notice is hereby given that the following named settler has filed notice of his intention to make final proof in support of his claim, and that said proof will be made before the register and receiver at Santa Fe, N. M., on May 22, 1897, viz: Orson P. Perry, of Santa Fe, N. M., for the S. 1/4 of Sec. 16, T. 1 N., R. 1 E., 1/4 of Sec. 18, T. 1 N., R. 1 E., 1/4 of Sec. 20, T. 1 N., R. 1 E., 1/4 of Sec. 22, T. 1 N., R. 1 E., 1/4 of Sec. 24, T. 1 N., R. 1 E., 1/4 of Sec. 26, T. 1 N., R. 1 E., 1/4 of Sec. 28, T. 1 N., R. 1 E., 1/4 of Sec. 30, T. 1 N., R. 1 E., 1/4 of Sec. 32, T. 1 N., R. 1 E., 1/4 of Sec. 34, T. 1 N., R. 1 E., 1/4 of Sec. 36, T. 1 N., R. 1 E., 1/4 of Sec. 38, T. 1 N., R. 1 E., 1/4 of Sec. 40, T. 1 N., R. 1 E., 1/4 of Sec. 42, T. 1 N., R. 1 E., 1/4 of Sec. 44, T. 1 N., R. 1 E., 1/4 of Sec. 46, T. 1 N., R. 1 E., 1/4 of Sec. 48, T. 1 N., R. 1 E., 1/4 of Sec. 50, T. 1 N., R. 1 E., 1/4 of Sec. 52, T. 1 N., R. 1 E., 1/4 of Sec. 54, T. 1 N., R. 1 E., 1/4 of Sec. 56, T. 1 N., R. 1 E., 1/4 of Sec. 58, T. 1 N., R. 1 E., 1/4 of Sec. 60, T. 1 N., R. 1 E., 1/4 of Sec. 62, T. 1 N., R. 1 E., 1/4 of Sec. 64, T. 1 N., R. 1 E., 1/4 of Sec. 66, T. 1 N., R. 1 E., 1/4 of Sec. 68, T. 1 N., R. 1 E., 1/4 of Sec. 70, T. 1 N., R. 1 E., 1/4 of Sec. 72, T. 1 N., R. 1 E., 1/4 of Sec. 74, T. 1 N., R. 1 E., 1/4 of Sec. 76, T. 1 N., R. 1 E., 1/4 of Sec. 78, T. 1 N., R. 1 E., 1/4 of Sec. 80, T. 1 N., R. 1 E., 1/4 of Sec. 82, T. 1 N., R. 1 E., 1/4 of Sec. 84, T. 1 N., R. 1 E., 1/4 of Sec. 86, T. 1 N., R. 1 E., 1/4 of Sec. 88, T. 1 N., R. 1 E., 1/4 of Sec. 90, T. 1 N., R. 1 E., 1/4 of Sec. 92, T. 1 N., R. 1 E., 1/4 of Sec. 94, T. 1 N., R. 1 E., 1/4 of Sec. 96, T. 1 N., R. 1 E., 1/4 of Sec. 98, T. 1 N., R. 1 E., 1/4 of Sec. 100, T. 1 N., R. 1 E., 1/4 of Sec. 102, T. 1 N., R. 1 E., 1/4 of Sec. 104, T. 1 N., R. 1 E., 1/4 of Sec. 106, T. 1 N., R. 1 E., 1/4 of Sec. 108, T. 1 N., R. 1 E., 1/4 of Sec. 110, T. 1 N., R. 1 E., 1/4 of Sec. 112, T. 1 N., R. 1 E., 1/4 of Sec. 114, T. 1 N., R. 1 E., 1/4 of Sec. 116, T. 1 N., R. 1 E., 1/4 of Sec. 118, T. 1 N., R. 1 E., 1/4 of Sec. 120, T. 1 N., R. 1 E., 1/4 of Sec. 122, T. 1 N., R. 1 E., 1/4 of Sec. 124, T. 1 N., R. 1 E., 1/4 of Sec. 126, T. 1 N., R. 1 E., 1/4 of Sec. 128, T. 1 N., R. 1 E., 1/4 of Sec. 130, T. 1 N., R. 1 E., 1/4 of Sec. 132, T. 1 N., R. 1 E., 1/4 of Sec. 134, T. 1 N., R. 1 E., 1/4 of Sec. 136, T. 1 N., R. 1 E., 1/4 of Sec. 138, T. 1 N., R. 1 E., 1/4 of Sec. 140, T. 1 N., R. 1 E., 1/4 of Sec. 142, T. 1 N., R. 1 E., 1/4 of Sec. 144, T. 1 N., R. 1 E., 1/4 of Sec. 146, T. 1 N., R. 1 E., 1/4 of Sec. 148, T. 1 N., R. 1 E., 1/4 of Sec. 150, T. 1 N., R. 1 E., 1/4 of Sec. 152, T. 1 N., R. 1 E., 1/4 of Sec. 154, T. 1 N., R. 1 E., 1/4 of Sec. 156, T. 1 N., R. 1 E., 1/4 of Sec. 158, T. 1 N., R. 1 E., 1/4 of Sec. 160, T. 1 N., R. 1 E., 1/4 of Sec. 162, T. 1 N., R. 1 E., 1/4 of Sec. 164, T. 1 N., R. 1 E., 1/4 of Sec. 166, T. 1 N., R. 1 E., 1/4 of Sec. 168, T. 1 N., R. 1 E., 1/4 of Sec. 170, T. 1 N., R. 1 E., 1/4 of Sec. 172, T. 1 N., R. 1 E., 1/4 of Sec. 174, T. 1 N., R. 1 E., 1/4 of Sec. 176, T. 1 N., R. 1 E., 1/4 of Sec. 178, T. 1 N., R. 1 E., 1/4 of Sec. 180, T. 1 N., R. 1 E., 1/4 of Sec. 182, T. 1 N., R. 1 E., 1/4 of Sec. 184, T. 1 N., R. 1 E., 1/4 of Sec. 186, T. 1 N., R. 1 E., 1/4 of Sec. 188, T. 1 N., R. 1 E., 1/4 of Sec. 190, T. 1 N., R. 1 E., 1/4 of Sec. 192, T. 1 N., R. 1 E., 1/4 of Sec. 194, T. 1 N., R. 1 E., 1/4 of Sec. 196, T. 1 N., R. 1 E., 1/4 of Sec. 198, T. 1 N., R. 1 E., 1/4 of Sec. 200, T. 1 N., R. 1 E., 1/4 of Sec. 202, T. 1 N., R. 1 E., 1/4 of Sec. 204, T. 1 N., R. 1 E., 1/4 of Sec. 206, T. 1 N., R. 1 E., 1/4 of Sec. 208, T. 1 N., R. 1 E., 1/4 of Sec. 210, T. 1 N., R. 1 E., 1/4 of Sec. 212, T. 1 N., R. 1 E., 1/4 of Sec. 214, T. 1 N., R. 1 E., 1/4 of Sec. 216, T. 1 N., R. 1 E., 1/4 of Sec. 218, T. 1 N., R. 1 E., 1/4 of Sec. 220, T. 1 N., R. 1 E., 1/4 of Sec. 222, T. 1 N., R. 1 E., 1/4 of Sec. 224, T. 1 N., R. 1 E., 1/4 of Sec. 226, T. 1 N., R. 1 E., 1/4 of Sec. 228, T. 1 N., R. 1 E., 1/4 of Sec. 230, T. 1 N., R. 1 E., 1/4 of Sec. 232, T. 1 N., R. 1 E., 1/4 of Sec. 234, T. 1 N., R. 1 E., 1/4 of Sec. 236, T. 1 N., R. 1 E., 1/4 of Sec. 238, T. 1 N., R. 1 E., 1/4 of Sec. 240, T. 1 N., R. 1 E., 1/4 of Sec. 242, T. 1 N., R. 1 E., 1/4 of Sec. 244, T. 1 N., R. 1 E., 1/4 of Sec. 246, T. 1 N., R. 1 E., 1/4 of Sec. 248, T. 1 N., R. 1 E., 1/4 of Sec. 250, T. 1 N., R. 1 E., 1/4 of Sec. 252, T. 1 N., R. 1 E., 1/4 of Sec. 254, T. 1 N., R. 1 E., 1/4 of Sec. 256, T. 1 N., R. 1 E., 1/4 of Sec. 258, T. 1 N., R. 1 E., 1/4 of Sec. 260, T. 1 N., R. 1 E., 1/4 of Sec. 262, T. 1 N., R. 1 E., 1/4 of Sec. 264, T. 1 N., R. 1 E., 1/4 of Sec. 266, T. 1 N., R. 1 E., 1/4 of Sec. 268, T. 1 N., R. 1 E., 1/4 of Sec. 270, T. 1 N., R. 1 E., 1/4 of Sec. 272, T. 1 N., R. 1 E., 1/4 of Sec. 274, T. 1 N., R. 1 E., 1/4 of Sec. 276, T. 1 N., R. 1 E., 1/4 of Sec. 278, T. 1 N., R. 1 E., 1/4 of Sec. 280, T. 1 N., R. 1 E., 1/4 of Sec. 282, T. 1 N., R. 1 E., 1/4 of Sec. 284, T. 1 N., R. 1 E., 1/4 of Sec. 286, T. 1 N., R. 1 E., 1/4 of Sec. 288, T. 1 N., R. 1 E., 1/4 of Sec. 290, T. 1 N., R. 1 E., 1/4 of Sec. 292, T. 1 N., R. 1 E., 1/4 of Sec. 294, T. 1 N., R. 1 E., 1/4 of Sec. 296, T. 1 N., R. 1 E., 1/4 of Sec. 298, T. 1 N., R. 1 E., 1/4 of Sec. 300, T. 1 N., R. 1 E., 1/4 of Sec. 302, T. 1 N., R. 1 E., 1/4 of Sec. 304, T. 1 N., R. 1 E., 1/4 of Sec. 306, T. 1 N., R. 1 E., 1/4 of Sec. 308, T. 1 N., R. 1 E., 1/4 of Sec. 310, T. 1 N., R. 1 E., 1/4 of Sec. 312, T. 1 N., R. 1 E., 1/4 of Sec. 314, T. 1 N., R. 1 E., 1/4 of Sec. 316, T. 1 N., R. 1 E., 1/4 of Sec. 318, T. 1 N., R. 1 E., 1/4 of Sec. 320, T. 1 N., R. 1 E., 1/4 of Sec. 322, T. 1 N., R. 1 E., 1/4 of Sec. 324, T. 1 N., R. 1 E., 1/4 of Sec. 326, T. 1 N., R. 1 E., 1/4 of Sec. 328, T. 1 N., R. 1 E., 1/4 of Sec. 330, T. 1 N., R. 1 E., 1/4 of Sec. 332, T. 1 N., R. 1 E., 1/4 of Sec. 334, T. 1 N., R. 1 E., 1/4 of Sec. 336, T. 1 N., R. 1 E., 1/4 of Sec. 338, T. 1 N., R. 1 E., 1/4 of Sec. 340, T. 1 N., R. 1 E., 1/4 of Sec. 342, T. 1 N., R. 1 E., 1/4 of Sec. 344, T. 1 N., R. 1 E., 1/4 of Sec. 346, T. 1 N., R. 1 E., 1/4 of Sec. 348, T. 1 N., R. 1 E., 1/4 of Sec. 350, T. 1 N., R. 1 E., 1/4 of Sec. 352, T. 1 N., R. 1 E., 1/4 of Sec. 354, T. 1 N., R. 1 E., 1/4 of Sec. 356, T. 1 N., R. 1 E., 1/4 of Sec. 358, T. 1 N., R. 1 E., 1/4 of Sec. 360, T. 1 N., R. 1 E., 1/4 of Sec. 362, T. 1 N., R. 1 E., 1/4 of Sec. 364, T. 1 N., R. 1 E., 1/4 of Sec. 366, T. 1 N., R. 1 E., 1/4 of Sec. 368, T. 1 N., R. 1 E., 1/4 of Sec. 370, T. 1 N., R. 1 E., 1/4 of Sec. 372, T. 1 N., R. 1 E., 1/4 of Sec. 374, T. 1 N., R. 1 E., 1/4 of Sec. 376, T. 1 N., R. 1 E., 1/4 of Sec. 378, T. 1 N., R. 1 E., 1/4 of Sec. 380, T. 1 N., R. 1 E., 1/4 of Sec. 382, T. 1 N., R. 1 E., 1/4 of Sec. 384, T. 1 N., R. 1 E., 1/4 of Sec. 386, T. 1 N., R. 1 E., 1/4 of Sec. 388, T. 1 N., R. 1 E., 1/4 of Sec. 390, T. 1 N., R. 1 E., 1/4 of Sec. 392, T. 1 N., R. 1 E., 1/4 of Sec. 394, T. 1 N., R. 1 E., 1/4 of Sec. 396, T. 1 N., R. 1 E., 1/4 of Sec. 398, T. 1 N., R. 1 E., 1/4 of Sec. 400, T. 1 N., R. 1 E., 1/4 of Sec. 402, T. 1 N., R. 1 E., 1/4 of Sec. 404, T. 1 N., R. 1 E., 1/4 of Sec. 406, T. 1 N., R. 1 E., 1/4 of Sec. 408, T. 1 N., R. 1 E., 1/4 of Sec. 410, T. 1 N., R. 1 E., 1/4 of Sec. 412, T. 1 N., R. 1 E., 1/4 of Sec. 414, T. 1 N., R. 1 E., 1/4 of Sec. 416, T. 1 N., R. 1 E., 1/4 of Sec. 418, T. 1 N., R. 1 E., 1/4 of Sec. 420, T. 1 N., R. 1 E., 1/4 of Sec. 422, T. 1 N., R. 1 E., 1/4 of Sec. 424, T. 1 N., R. 1 E., 1/4 of Sec. 426, T. 1 N., R. 1 E., 1/4 of Sec. 428, T. 1 N., R. 1 E., 1/4 of Sec. 430, T. 1 N., R. 1 E., 1/4 of Sec. 432, T. 1 N., R. 1 E., 1/4 of Sec. 434, T. 1 N., R. 1 E., 1/4 of Sec. 436, T. 1 N., R. 1 E., 1/4 of Sec. 438, T. 1 N., R. 1 E., 1/4 of Sec. 440, T. 1 N., R. 1 E., 1/4 of Sec. 442, T. 1 N., R. 1 E., 1/4 of Sec. 444, T. 1 N., R. 1 E., 1/4 of Sec. 446, T. 1 N., R. 1 E., 1/4 of Sec. 448, T. 1 N., R. 1 E., 1/4 of Sec. 450, T. 1 N., R. 1 E., 1/4 of Sec. 452, T. 1 N., R. 1 E., 1/4 of Sec. 454, T. 1 N., R. 1 E., 1/4 of Sec. 456, T. 1 N., R. 1 E., 1/4 of Sec. 458, T. 1 N., R. 1 E., 1/4 of Sec. 460, T. 1 N., R. 1 E., 1/4 of Sec. 462, T. 1 N., R. 1 E., 1/4 of Sec. 464, T. 1 N., R. 1 E., 1/4 of Sec. 466, T. 1 N., R. 1 E., 1/4 of Sec. 468, T. 1 N., R. 1 E., 1/4 of Sec. 470, T. 1 N., R. 1 E., 1/4 of Sec. 472, T. 1 N., R. 1 E., 1/4 of Sec. 474, T. 1 N., R. 1 E., 1/4 of Sec. 476, T. 1 N., R. 1 E., 1/4 of Sec. 478, T. 1 N., R. 1 E., 1/4 of Sec. 480, T. 1 N., R. 1 E., 1/4 of Sec. 482, T. 1 N., R. 1 E., 1/4 of Sec. 484, T. 1 N., R. 1 E., 1/4 of Sec. 486, T. 1 N., R. 1 E., 1/4 of Sec. 488, T. 1 N., R. 1 E., 1/4 of Sec. 490, T. 1 N., R. 1 E., 1/4 of Sec. 492, T. 1 N., R. 1 E., 1/4 of Sec. 494, T. 1 N., R. 1 E., 1/4 of Sec. 496, T. 1 N., R. 1 E., 1/4 of Sec. 498, T. 1 N., R. 1 E., 1/4 of Sec. 500, T. 1 N., R. 1 E., 1/4 of Sec. 502, T. 1 N., R. 1 E., 1/4 of Sec. 504, T. 1 N., R. 1 E., 1/4 of Sec. 506, T. 1 N., R. 1 E., 1/4 of Sec. 508, T. 1 N., R. 1 E., 1/4 of Sec. 510, T. 1 N., R. 1 E., 1/4 of Sec. 512, T. 1 N., R. 1 E., 1/4 of Sec. 514, T. 1 N., R. 1 E., 1/4 of Sec. 516, T. 1 N., R. 1 E., 1/4 of Sec. 518, T. 1 N., R. 1 E., 1/4 of Sec. 520, T. 1 N., R. 1 E., 1/4 of Sec. 522, T. 1 N., R. 1 E., 1/4 of Sec. 524, T. 1 N., R. 1 E., 1/4 of Sec. 526, T. 1 N., R. 1 E., 1/4 of Sec. 528, T. 1 N., R. 1 E., 1/4 of Sec. 530, T. 1 N., R. 1 E., 1/4 of Sec. 532, T. 1 N., R. 1 E., 1/4 of Sec. 534, T. 1 N., R. 1 E., 1/4 of Sec. 536, T. 1 N., R. 1 E., 1/4 of Sec. 538, T. 1 N., R. 1 E., 1/4 of Sec. 540, T. 1 N., R. 1 E., 1/4 of Sec. 542, T. 1 N., R. 1 E., 1/4 of Sec. 544, T. 1 N., R. 1 E., 1/4 of Sec. 546, T. 1 N., R. 1 E., 1/4 of Sec. 548, T. 1 N., R. 1 E., 1/4 of Sec. 550, T. 1 N., R. 1 E., 1/4 of Sec. 552, T. 1 N., R. 1 E., 1/4 of Sec. 554, T. 1 N., R. 1 E., 1/4 of Sec. 556, T. 1 N., R. 1 E., 1/4 of Sec. 558, T. 1 N., R. 1 E., 1/4 of Sec. 560, T. 1 N., R. 1 E., 1/4 of Sec. 562, T. 1 N., R. 1 E., 1/4 of Sec. 564, T. 1 N., R. 1 E., 1/4 of Sec. 566, T. 1 N., R. 1 E., 1/4 of Sec. 568, T. 1 N., R. 1 E., 1/4 of Sec. 570, T. 1 N., R. 1 E., 1/4 of Sec. 572, T. 1 N., R. 1 E., 1/4 of Sec. 574, T. 1 N., R. 1 E., 1/4 of Sec. 576, T. 1 N., R. 1 E., 1/4 of Sec. 578, T. 1 N., R. 1 E., 1/4 of Sec. 580, T. 1 N., R. 1 E., 1/4 of Sec. 582, T. 1 N., R. 1 E., 1/4 of Sec. 584, T. 1 N., R. 1 E., 1/4 of Sec. 586, T. 1 N., R. 1 E., 1/4 of Sec. 588, T. 1 N., R. 1 E., 1/4 of Sec. 590, T. 1 N., R. 1 E., 1/4 of Sec. 592, T. 1 N., R. 1 E., 1/4 of Sec. 594, T. 1 N., R. 1 E., 1/4 of Sec. 596, T. 1 N., R. 1 E., 1/4 of Sec. 598, T. 1 N., R. 1 E., 1/4 of Sec. 600, T. 1 N., R. 1 E., 1/4 of Sec. 602, T. 1 N., R. 1 E., 1/4 of Sec. 604, T. 1 N., R. 1 E., 1/4 of Sec. 606, T. 1 N., R. 1 E., 1/4 of Sec. 608, T. 1 N., R. 1 E., 1/4 of Sec. 610, T. 1 N., R. 1 E., 1/4 of Sec. 612, T. 1 N., R. 1 E., 1/4 of Sec. 614, T. 1 N., R. 1 E., 1/4 of Sec. 616, T. 1 N., R. 1 E., 1/4 of Sec. 618, T. 1 N., R. 1 E., 1/4 of Sec. 620, T. 1 N., R. 1 E., 1/4 of Sec. 622, T. 1 N., R. 1 E., 1/4 of Sec. 624, T. 1 N., R. 1 E., 1/4 of Sec. 626, T. 1 N., R. 1 E., 1/4 of Sec. 628, T. 1 N., R. 1 E., 1/4 of Sec. 630, T. 1 N., R. 1 E., 1/4 of Sec. 632, T. 1 N., R. 1 E., 1/4 of Sec. 634, T. 1 N., R. 1 E., 1/4 of Sec. 636, T. 1 N., R. 1 E., 1/4 of Sec. 638, T. 1 N., R. 1 E., 1/4 of Sec. 640, T. 1 N., R. 1 E., 1/4 of Sec. 642, T. 1 N., R. 1 E., 1/4 of Sec. 644, T. 1 N., R. 1 E., 1/4 of Sec. 646, T. 1 N., R. 1 E., 1/4 of Sec. 648, T. 1 N., R. 1 E., 1/4 of Sec. 650, T. 1 N., R. 1 E., 1/4 of Sec. 652, T. 1 N., R. 1 E., 1/4 of Sec. 654, T. 1 N., R. 1 E., 1/4 of Sec. 656, T. 1 N., R. 1 E., 1/4 of Sec. 658, T. 1 N., R. 1 E., 1/4 of Sec. 660, T. 1 N., R. 1 E., 1/4 of Sec. 662, T. 1 N., R. 1 E., 1/4 of Sec. 664, T. 1 N., R. 1 E., 1/4 of Sec. 666, T. 1 N., R. 1 E., 1/4 of Sec. 668, T. 1 N., R. 1 E., 1/4 of Sec. 670, T. 1 N., R. 1 E., 1/4 of Sec. 672, T. 1 N., R. 1 E., 1/4 of Sec. 674, T. 1 N., R. 1 E., 1/4 of Sec. 676, T. 1 N., R. 1 E., 1/4 of Sec. 678, T. 1 N., R. 1 E., 1/4 of Sec. 680, T. 1 N., R. 1 E., 1/4 of Sec. 682, T. 1 N., R. 1 E., 1/4 of Sec. 684, T. 1 N., R. 1 E., 1/4 of Sec. 686, T. 1 N., R. 1 E., 1/4 of Sec. 688, T. 1 N., R. 1 E., 1/4 of Sec. 690, T. 1 N., R. 1 E., 1/4 of Sec. 692, T. 1 N., R. 1 E., 1/4 of Sec. 694, T. 1 N., R. 1 E., 1/4 of Sec. 696, T. 1 N., R. 1 E., 1/4 of Sec. 698, T. 1 N., R. 1 E., 1/4 of Sec. 700, T. 1 N., R. 1 E., 1/4 of Sec. 702, T. 1 N., R. 1 E., 1/4 of Sec. 704, T. 1 N., R. 1 E., 1/4 of Sec. 706, T. 1 N., R. 1 E., 1/4 of Sec. 708, T. 1 N., R. 1 E., 1/4 of Sec. 710, T. 1 N., R. 1 E., 1/4 of Sec. 712, T. 1 N., R. 1 E., 1/4 of Sec. 714, T. 1 N., R. 1 E., 1/4 of Sec. 716, T. 1 N., R. 1 E., 1/4 of Sec. 718, T. 1 N., R. 1 E., 1/4 of Sec. 720, T. 1 N., R. 1 E., 1/4 of Sec. 722, T. 1 N., R. 1 E., 1/4 of Sec. 724, T. 1 N., R. 1 E., 1/4 of Sec. 726, T. 1 N., R. 1 E., 1/4 of Sec. 728, T. 1 N., R. 1 E., 1/4 of Sec. 730, T. 1 N., R. 1 E., 1/4 of Sec. 732, T. 1 N., R. 1 E., 1/4 of Sec. 734, T. 1 N., R. 1 E., 1/4 of Sec. 736, T. 1 N., R. 1 E., 1/4 of Sec. 738, T. 1 N., R. 1 E., 1/4 of Sec. 740, T. 1 N., R. 1 E., 1/4 of Sec. 742, T. 1 N., R. 1 E., 1/4 of Sec. 744, T. 1 N., R. 1 E., 1/4 of Sec. 746, T. 1 N., R. 1 E., 1/4 of Sec. 748, T. 1 N., R. 1 E., 1/4 of Sec. 750, T. 1 N., R. 1 E., 1/4 of Sec. 752, T. 1 N., R. 1 E., 1/4 of Sec. 754, T. 1 N., R. 1 E., 1/4 of Sec. 756, T. 1 N., R. 1 E., 1/4 of Sec. 758, T. 1 N., R. 1 E., 1/4 of Sec. 760, T. 1 N., R. 1 E., 1/4 of Sec. 762, T. 1 N., R. 1 E., 1/4 of Sec. 764, T. 1 N., R. 1 E., 1/4 of Sec. 766, T. 1 N., R. 1 E., 1/4 of Sec. 768, T. 1 N., R. 1 E., 1/4 of Sec. 770, T. 1 N., R. 1 E., 1/4 of Sec. 772, T. 1 N., R. 1 E., 1/4 of Sec. 774, T. 1 N., R. 1 E., 1/4 of Sec. 776, T. 1 N., R. 1 E., 1/4 of Sec. 778, T. 1 N., R. 1 E., 1/4 of Sec. 780, T. 1 N., R. 1 E., 1/4 of Sec. 782, T. 1 N., R. 1 E., 1/4 of Sec. 784, T. 1 N., R. 1 E., 1/4 of Sec. 786, T. 1 N., R. 1 E., 1/4 of Sec. 788, T. 1 N., R. 1 E., 1/4 of Sec. 790, T. 1 N., R. 1 E., 1/4 of Sec. 792, T. 1 N., R. 1 E., 1/4 of Sec. 794, T. 1 N., R. 1 E., 1/4 of Sec. 796, T. 1 N., R. 1 E., 1/4 of Sec. 798, T. 1 N., R. 1 E., 1/4 of Sec. 800, T. 1 N., R. 1 E., 1/4 of Sec. 802, T. 1 N., R. 1 E., 1/4 of Sec. 804, T. 1 N., R. 1 E., 1/4 of Sec. 806, T. 1 N., R. 1 E., 1/4 of Sec. 808, T. 1 N., R. 1 E., 1/4 of Sec. 810, T. 1 N., R. 1 E., 1/4 of Sec. 812, T. 1 N., R. 1 E., 1/4 of Sec. 814, T. 1 N., R. 1 E., 1/4 of Sec. 816, T. 1 N., R. 1 E., 1/4 of Sec. 818, T. 1 N., R. 1 E., 1/4 of Sec. 820, T. 1 N., R. 1 E., 1/4 of Sec. 822, T. 1 N., R. 1 E., 1/4 of Sec. 824, T. 1 N., R. 1 E., 1/4 of Sec. 826, T. 1 N., R. 1 E., 1/4 of Sec. 828, T. 1 N., R. 1 E., 1/4 of Sec. 830, T. 1 N., R. 1 E., 1/4 of Sec. 832, T. 1 N., R. 1 E., 1/4 of Sec. 834, T. 1 N., R. 1 E., 1/4 of Sec. 836, T. 1 N., R. 1 E., 1/4 of Sec. 838, T. 1 N., R. 1 E., 1/4 of Sec. 840, T. 1 N., R. 1 E., 1/4 of Sec. 842, T. 1 N., R. 1 E., 1/4 of Sec. 844, T. 1 N., R. 1 E., 1/4 of Sec. 846, T. 1 N., R. 1 E., 1/4 of Sec. 848, T. 1 N., R. 1 E., 1/4 of Sec. 850, T. 1 N., R. 1 E., 1/4 of Sec. 852, T. 1 N., R. 1 E., 1/4 of Sec. 854, T. 1 N., R. 1 E., 1/4 of Sec. 856, T. 1 N., R. 1 E., 1/4 of Sec. 858, T. 1 N., R. 1 E., 1/4 of Sec. 860, T. 1 N., R. 1 E., 1/4 of Sec. 862, T. 1 N., R. 1 E., 1/4 of Sec. 864, T. 1 N., R. 1 E., 1/4 of Sec. 866, T. 1 N., R. 1 E., 1/4 of Sec. 868, T. 1 N., R. 1 E., 1/4 of Sec. 870, T. 1 N., R. 1 E., 1/4 of Sec. 872, T. 1 N., R. 1 E., 1/4 of Sec. 874, T. 1 N., R. 1 E., 1/4 of Sec. 876, T. 1 N., R. 1 E., 1/4 of Sec. 878, T. 1 N., R. 1 E., 1/4 of Sec. 880, T. 1 N., R. 1 E., 1/4 of Sec. 882, T. 1 N., R. 1 E., 1/4 of Sec. 884, T. 1 N., R. 1 E., 1/4 of Sec. 886, T. 1 N., R. 1 E., 1/4 of Sec. 888, T. 1 N., R. 1 E., 1/4 of Sec. 890, T. 1 N., R. 1 E., 1/4 of Sec. 892, T. 1 N., R. 1 E., 1/4 of Sec. 894, T. 1 N., R. 1 E., 1/4 of Sec. 896, T. 1 N., R. 1 E., 1/4 of Sec. 898, T. 1 N., R. 1 E., 1/4 of Sec. 900, T. 1 N., R. 1 E., 1/4 of Sec. 902, T. 1 N., R. 1 E., 1/4 of Sec. 904, T. 1 N., R. 1 E., 1/4 of Sec. 906, T. 1 N., R. 1 E., 1/4 of Sec. 908, T. 1 N., R. 1 E., 1/4 of Sec. 910, T. 1 N., R. 1 E., 1/4 of Sec. 912, T. 1 N., R. 1 E., 1/4 of Sec. 914, T. 1 N., R. 1 E., 1/4 of Sec. 916, T. 1 N., R. 1 E., 1/4 of Sec. 918, T. 1 N., R. 1 E., 1/4 of Sec. 920, T. 1 N., R. 1 E., 1/4 of Sec. 922, T. 1 N., R. 1 E., 1/4 of Sec. 924, T. 1 N., R. 1 E., 1/4 of Sec. 926, T. 1 N., R. 1 E., 1/4 of Sec. 928, T. 1 N., R. 1 E., 1/4 of Sec. 930, T. 1 N., R. 1 E., 1/4 of Sec. 932, T. 1 N., R. 1 E., 1/4 of Sec. 934, T. 1 N., R. 1 E., 1/4 of Sec. 936, T. 1 N., R. 1 E., 1/4 of Sec. 938, T. 1 N., R. 1 E.,

What you want is a tire you can fix yourself, and fix GOOD, anywhere. That's why the G. & J. is made detachable. You can get at the air tube easily, and stick a patch on it. You know you are through with that leak permanently. You can always repair a G. & J. Tire SURE--no guess work about it. Any good tire is good until something happens to it, then you wish it were a G. & J. Tire.

This is the only tire found on the Rambler.

W. H. GOEBEL.

AGENT FOR RAMBLER

OJO CALIENTE

(HOT SPRINGS.)

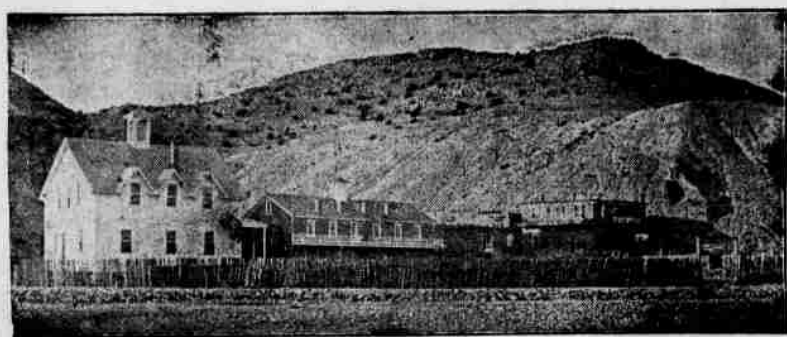

THESE Celebrated Hot Springs are located in the midst of the Ancient Cliff Dwellers, twenty-five miles west of Taos, and fifty miles north of Santa Fe, and about twelve miles from Barranca Station on the Denver & Rio Grande Railway, from which point a daily line of stages run to the Springs. The temperature of these waters is from 90° to 125°. The gases are carbonic. Altitude 5,000 feet. Climate very dry and delightful the year round. There is now a commodious hotel for the convenience of invalids and tourists. These waters contain 168.34 grains of alkaline salts to the gallon; being the richest Alkaline Hot Springs in the world. The efficacy of these waters has been thoroughly tested by the miraculous cures attested to in the following diseases: Paralysis, Rheumatism, Neuralgia, Consumption, Malaria, Bright's Disease of the Kidneys, Syphilis and Mercular Affections, Scrofula, Catarrh, La Grippe, all Female Complaints, etc., etc. Board, Lodging and Bathing, \$2.50 per day. Reduced rates given by the month. For further particulars address—

ANTONIO JOSEPH, Prop.,

Ojo Caliente, Taos County, New Mexico.

This resort is attractive at all seasons and is open all winter. Passengers for Ojo Caliente can leave Santa Fe at 11:15 a. m. and reach Ojo Caliente at 6 p. m. the same day. Fare for the round trip from Santa Fe to Ojo Caliente, \$7.

A. WALKER & CO.

—DEALERS IN—

STAPLE & FANCY GROCERIES

SANTA FE BAKERY.

TELEPHONE 53

SANTA FE

RESTAURANT

Table the Best the Market Affords.
First Class Service
Experienced Chef in Charge. Everything new and clean.

POPULAR PRICES

LOUIE TONG, Prop

WEST SIDE OF PLAZA.

Shirts made to order

Excellent Workmanship.

6 FOR \$10

JULIUS H. GERDES,

CLOTHIER.

The Exchange Hotel,

Best Located Hotel in City.

J. T. FORSHA, Prop.

\$1.50 PER DAY. \$2

Special Rates by the Week or Month for Table Board, with or without room.

S. E. Corner of Plaza.

SANTA FE... SUPPLY CO.

SAN FRANCISCO ST

DEALERS IN

FRESH AND SALT MEATS OF ALL KINDS A SPECIALTY.

Only First Class Small Fed Cattle Slaughtered.

MAX KNOTT, Manager

THE LAND COURT.

Appeal of the Canon del Rio Colorado Grant—The Santa Cruz Case on Trial.

The court met at 10 o'clock Thursday forenoon. Present, all the judges and officers of the court, including U. S. Attorney M. G. Reynolds.

The following proceedings were had: The trial of cases Nos. 274 and 275, the Antonio Gutierrez and Joaquin Sedillo tracts in Valencia county, J. Frank Chavez et al. claimants, and Frank W. Clancy, esq., attorney for claimants, Mr. Pope for the United States and Mr. G. L. Soligone for the pueblo of Isleta, was resumed. The survey of the Barabie M. Montoya land grant in Bernalillo county was confirmed for 44,070 acres.

Case No. 166, the Canon del Rio Colorado land grant, in Taos county, Clarence P. Elder, claimant, T. B. Catron plaintiff's attorney in court of private land claims and John H. Knebel of Denver, attorney for appellant, was appealed to the Supreme court of the United States by plaintiff.

Case No. 194, the Santa Cruz land grant, Frank Becker et al., claimants, vs The United States, partially presented at a former term of the court, now came up for further hearing. Messrs. Catron and Purdy for the claimants, and Mr. Pope for the United States. Several witnesses were presented and examined. Case not completed when court adjourned until Friday, May 7, 1897.

S. S. BEATY TO REBUILD.

Mr. S. S. Beaty, the well known grocery man of this city, whose recent loss from fire has been recorded in previous issues of the New Mexican, has concluded to rebuild at the old stand. Until such time as a new building shall rise upon the blackened ruins of the old establishment, he will conduct a business in hay, grain and flour, from a building directly opposite the old place on the southwest corner of Bridge and Water streets.

For the past two days, he has been getting his stock together in the new establishment, and he is now prepared to cater to the wants of his old time customers.

For the present he will not attempt trade in groceries. When the new building, which, by the way, is to be commenced at once, is finished he will return to the old lines with a complete stock.

Suits Filed in the District Court.

During the past ten days the following suits have been filed in the office of the clerk of the court of this district: Santa Fe County—Gaudalope P. Harrison vs Jesus Perez, chancery, change of venue from Bernalillo county. W. B. Childers attorney for complainant, Frank A. Lawrence vs Francisco A. Mendonca, debt. Plaintiff's attorney, E. A. Fluke. Taos County—Red River City, Town & Mineral Company vs H. C. Bralley et al., injunction suit. Catron, Spiess & Gortner, attorneys for complainant. Colorado State Bank vs Cristofomo Dominguez, debt on promissory note. J. M. Palmer, attorney for complainant.

CITY NEWS ITEMS.

There will be a meeting of Aztlan lodge No. 3, I. O. O. F., this evening at 8 o'clock. U. S. weather bureau forecast for New Mexico: Fair weather; warmer tonight. Before the court of private land claims today arguments were made in the Antonio Gutierrez and Joaquin Sedillo land grant cases, and the trial of the Santa Cruz land case was finished.

The annual encampment of the G. A. R. of New Mexico is in session today at Las Vegas. There are in attendance on the encampment from Santa Fe: Messrs. J. R. Hudson, J. P. Victory, Francis Downes, W. S. Fletcher, Valentine Herbert, Edward Krumpel, also Edward Miller of Teague.

Sombody should look after the capital grounds. Stray animals are eating and destroying the trees and no one seems to look after the enclosure or after the grounds. There is a capitol custodian committee or something of the kind, that should take the matter in hand.

The reservoir of the Santa Fe Water company is brimful, not only of water, but of trout, many of these being fully 15 inches long. The smaller trout are already commencing to go up stream and there will be good fishing in the Santa Fe river before long.

Plenty of ducks and madhens are at the reservoir of the Santa Fe Water company. Local sportsmen killed over 100 ducks there yesterday. Some of the boys about town killed a lot of young madhens and palmed them off on an unsuspecting public for ducks; but the game will not work twice.

Mr. Gildereleeve has just completed a list of qualified jurors for this district, finding the whole number to be 8,446, divided among the four counties constituting the district as follows: Santa Fe county, 2,247; Rio Arriba, 2,398; Taos, 2,820; San Juan, 860.

SKINS ON FIRE

Skins on fire with torturing, disfiguring, itching, burning, bleeding, scaly, and pimply humors, instantly relieved by a warm bath with CUTICURA SOAP, a single application of CUTICURA (ointment), the great skin cure, and a full dose of CUTICURA RESOLVENT.

Cuticura

Go to the Bon Ton restaurant, the only house in the city that handles Kansas City meats and Baltimore oysters, fish and game.

Maximo Benavidez and Frank Vincent were discharged today from the penitentiary, having served out the time for which they were sentenced. Benavidez was sentenced from San Miguel county for three years for murder and lost six months for misbehavior. Vincent was sentenced from Scurro county to one year for larceny of a horse, and lost one month for breaking the prison rules.

While driving this forenoon on the road between the D. & R. G. depot and the National cemetery, Mrs. Wooten and Miss Wood met with what might have been a very serious accident. The horse driven by the ladies took fright and ran away. They were not strong enough to hold the animal and saved themselves by jumping from the buggy. The vehicle was smashed, but the ladies very fortunately sustained no injury.

Mayor Spiess has directed the city marshal to inform property owners to repair sidewalks in front of their property, wherever necessary, else the city will make necessary repairs at the cost of the property owners. This is right and Mayor Spiess will be upheld by all good citizens if he will see to it that sidewalks are kept in proper repair and made safe for pedestrians.

At its recent session the board of county commissioners reduced the assessment of Mrs. W. H. Manderfield in the sum of \$2,000.

Tax Collector Frederick Muller will leave on a tax collecting tour throughout the county at an early day.

Hon. Jose D. Sana is improving his property on the south side.

LATE INCORPORATIONS.

New Companies That Have Filed Articles of Incorporation with the Territorial Secretary During the Past Week.

New incorporations have been filed with Secretary Miller during the past week as follows:

The Lillian Tunnel & Tunnel Site Company, organized for the purpose of acquiring, holding and operating mining properties in the territory of New Mexico. The incorporators are J. P. M. Butler, and August Hauris, both of Trinidad, Colo., and Joseph C. Turner of La Belle, N. M. The capital stock is \$200,000, divided into 2,000,000 shares of the par value of \$1 per share. The principal place of business is given at La Belle, Taos county, N. M.

The New Mexican Investment Company, organized for the purpose of buying, selling and operating coal lands and other mineral properties. To manufacture from the products of such lands coke, gas, etc. To purchase real estate and lay out townships thereon. To establish and conduct a beet sugar plant, creamery and meat packing business. To construct, maintain and operate railroads, telephone, electric and telegraph lines, etc. The incorporators are J. C. Slack, Thomas Solomon, I. J. Morgan and Henry Schwartz, all of New Mexico, with the exception of the latter, who is a resident of Denver. The capital stock of the company is fixed at \$500,000 and the principal place of business will be in Colfax county, N. M.

The Deming Library Association, organized for scientific and literary purposes. The incorporators are Chas. B. Allaire, Lucy Allaire, Samuel Burnside, William P. Lonsell and Rodney G. Clarke, all of Deming. The above mentioned incorporators constitute a board of trustees who will manage the affairs of the company for the first 12 months.

The Western Mining & Investment Company organized for the purpose of conducting a general mining business. The incorporators are O. Armory Smith, of New York, Melvin W. Mills, J. A. Kremis and Hugo Seaberg of Springer, N. M. The capital stock is given at \$1,000,000, divided into a million shares. The principal place of business of the company will be at Springer, N. M.

The Great Northern Cripple Creek Tunnel Company organized for the purpose of carrying on a general mining business. The incorporators are Lorion Miller, John P. Victory and William H. Pope, all residents of Santa Fe, N. M. The capital stock is \$5,000,000, and the principal place of business will be at Cripple Creek, Colo. For the first three months the business of the company will be managed by a board of directors as follows: George W. Bartholomew of Victor, Colo., Henry B. Snyder of Marigold, Colo., J. H. McGee of Cripple Creek, Colo., Lorion Miller of Santa Fe, N. M., W. T. Thornton, J. P. Victory, and W. H. Pope, all of Santa Fe, N. M.

INTERESTING INDIAN CLAIM

Portions of Two Grants in Valencia County Claimed by the Isleta Pueblo and by Col. J. Frank Chavez.

Last year, on the trial of the San Clemente or Los Lunas grant, in the land court, in order to restrict the confirmation to less land than was claimed, Assistant Attorney Pope convinced the court that there were two grants between the San Clemente on the south and the Pueblo grant on the north. As a consequence, the court cut off about three miles of what was claimed.

Thereupon the Indians of Isleta and Col. J. Francisco Chavez made claims for the lands between the Isleta grant and the San Clemente grant, basing these claims on the two grants which had served to defeat, in part, the San Clemente claimants. These cases have just been tried. The Indians showed continuous possession of their part of the land from some time prior to 1808, while Col. Chavez showed conclusive possession of the Boque de los Finos, beginning with his grandfather, from 1818, and all of the land had been in possession of the Gutierrez family of Pajarito who sold to the Indians and to Francisco Xavier Chavez, from time prior to 1785 when Clemente Gutierrez died.

The original grants were made near the beginning of the last century, and the evidence indicated they had been ever since in private hands. Francisco Xavier Chavez was the grandfather of Col. J. Frank Chavez.

Go to the Bon Ton restaurant, the only house in the city that handles Kansas City meats and Baltimore oysters, fish and game.

SPECIAL NOTICES.

For Sale. For Rent. Lost. Found. Wanted.

For Sale.—Mining blanks of all descriptions at the New Mexican Printing Office.

For Sale.—Blank deeds of all descriptions at the New Mexican Printing Office.

For Sale.—Justice of the peace blanks in English and Spanish at the New Mexican Printing Office.

For Sale.—New Mexico Statutes at the New Mexican Printing Office.

For Sale.—Probate court blanks at the New Mexican Printing Office.

For Sale.—Blank mortgages of all descriptions at the New Mexican Printing Office.

FOR SALE—A large quantity small piece, binder and nonpareil type at the New Mexican office. The same is in good condition and will be sold cheap. Proofs of faces of the type and prices furnished on application.

FOR SALE—Session Laws of 1897 for sale at the New Mexican Printing Office.

FOR SALE—Old papers, in quantities to suit, for sale at the New Mexican Printing Company's Office.

FOR SALE—Blank marriage certificates at the New Mexican Printing office.

FOR SALE—Appearance bonds, appeal bonds, official bonds, and bonds to keep the peace at the New Mexican Printing Company's office.

\$130,000 of Territorial Bonds Sold.

Major Pelen, president of the First National bank, received another dispatch last evening to the effect that the G. D. Cook Investment Company, of Chicago, had also taken the bonds issued in aid of the Normal institute at Las Vegas and that the money would be paid over to the representative of the First National bank here in Chicago today. This disposes of the batch of bonds contracted for by the G. D. Cook Company and means the resumption of the capital in this city, an addition to the insane asylum at Las Vegas, the erection of buildings for the Roswell military school and the furnishing and opening of the Normal institute at Las Vegas. Six of the capitol bonds were defective in signatures and new bonds will have to be furnished in their stead. When this is done, the entire amount of bonds, namely \$75,000 for capitol rebuilding, \$30,000 for an addition to the insane asylum at Las Vegas, \$15,000 for the Military school at Roswell and \$10,000 for the Normal school at Las Vegas will have been disposed of. The bonds run for 30 years, bear 5 percent interest and were sold at par, allowing out of that sum 2½ percent for expenses of sales, printing of bonds, etc.

S. S. BEATY'S FEED STORE.

Mr. S. S. Beaty begs to inform his friends and customers that he is ready at his warehouse on the southwest corner of Bridge and Water streets to fill their orders for flour, hay, grain and feed promptly and on the lowest terms. He expects also, to be ready in a few weeks with a new and extensive stock of groceries, fancy and staple, to serve the wants and needs of his customers. Mr. Beaty extends his thanks to his friends and patrons for past patronage and trusts and hopes, that such will again be extended to him. He will do his best by furnishing first-class goods at the lowest obtainable prices and by promptness and courtesy to deserve such.

PERSONAL MENTION.

H. Duvergey of San Francisco, Cal., is at the Palace hotel.

Fred J. Otero of Albuquerque is a guest at the Palace.

Sol. Lowitzki was a passenger this morning to Ojo Caliente via the narrow gauge.

Hon. George W. Cooper of Columbus, Ind., ex-congressman, is visiting friends in Las Vegas.

Mr. and Mrs. W. H. Adams of Denver, were passengers to Colorado over the D. & R. G. railroad.

Fathers Roux and Cellier and two Sisters of Charity were passengers on the D. & R. G. railroad this forenoon en route to Taos.

G. H. Shone, master mechanic of the D. & R. G. at Alamosa, and wife, returned home this morning on the D. & R. G. railroad.

Hon. B. S. Rodey, Albuquerque attorney, is a guest at the Palace. He has business before the court of private land claims.

E. F. Brown, general agent of the Colorado Fuel & Iron company, headquarters at El Paso, is a guest at the Palace.

Hon. T. J. McLaughlin of San Pedro, who is proving himself a careful and efficient member of the board of county commissioners, left last night for his home in southern Santa Fe county.

W. D. Sheppard, traveling passenger agent for the Chicago & Alton, and S. M. Shattuck, traveling passenger and freight agent for the Baltimore & Ohio Southwestern, were in the city stopping at the Palace hotel. Their headquarters are in Denver and they are now on a tour of the territory securing business for the roads they represent. They went to Denver over the narrow gauge today.

At the Hotels: At the Palace: A. F. Hayden, H. H. Sheppard, D. M. Shattuck, Denver; B. S. Rodey, F. J. Otero, Albuquerque; W. F. Turner, New York; E. F. Brown, El Paso.

At the Clairs: L. Morse, San Francisco; C. Hildreth, Lincoln; F. Frank, Albuquerque.

At the Exchange: E. Stewell, Pueblo.

DELIVERY MADE DAILY.

ICE PURE NATURAL ICE

FAMILY

Leave Or Store or by Telephone.

GRANT RIVENBURG, TELEPHONE 43.

Diamond, Opal, Turquoise Settings a Specialty.

Watch Repairing Strictly First-Class.

S. SPITZ,

—MANUFACTURER OF—

MEXICAN . FILIGREE . JEWELRY

—AND DEALER IN—

DIAMONDS, WATCHES, SILVERWARE, CUT GLASS, DECORATED CHINA.

Examines Eyes free of Charge for Prescription Lenses.

COAL & TRANSFER, LUMBER AND FEED.

All kinds of Rough and Finished Lumber; Texas Flooring at the lowest Market Price; Windows and Doors. Also carry on a general Transfer Business and deal in Hay and Grain.

DUDROW & DAVIS, Props.

NEW MEXICAN PRINTING COMPANY

Address NEW MEXICAN PRINTING COMPANY, SANTA FE, NEW MEXICO.

SOLE MAKERS for New Mexico of the Celebrated Frey Patent Flat Opening Blank Book

MAKES BOOK WORK AND RULING TO ORDER

BOOK AND JOB PRINTING NEATLY AND PROMPTLY DONE

THE DAILY NEW MEXICAN

EL MUNDO MEXICANO

THE NEW MEXICAN REVIEW

Illustration of a book with the title 'NEW MEXICAN PRINTING COMPANY' on the cover.

Sole Agent for

GUNTHER'S

DELICIOUS

AT CHICAGO PRICES. CANDIES.

THE LEADING DRUG HOUSE OF SANTA FE.

IRELAND'S PHARMACY

A. C. IRELAND, PROP.

SANTA FE,

NEW MEXICO.

The Choicest Line Of

HAVANA AND

DOMESTIC CIGARS

IN THE CITY.