9-29-1908

Albuquerque Morning Journal, 09-29-1908

Journal Publishing Company

TWELVE PAGES.

ALBUQUERQUE MORNING JOURNAL.

THIRTIETH YEAR. ALBUQUERQUE, NEW MEXICO, TUESDAY, SEPTEMBER 29, 1908. By Mail 50 cts. a Month. Single copies, 5 cents. By Carrier 60 cents a month.

THE SIXTEENTH annual meeting of the National Irrigation Congress will convene in opening session at 10:30 o'clock this morning in convention hall with the prospect that the attendance of delegates will set a new record; with evidence abundant of deepest interest in the work of the meeting and with assurance of success in every detail of the carrying out of the elaborate program. Careful thought and months of hard work have been given to the preparation of this program and the perfecting of arrangements. The Board of Control and the citizens of New Mexico who have borne the burden of this preparation, complete their work this morning and deliver the formed program to the congress. Their work has been well done and the hearty commendation being accorded it by officers and delegates is most gratifying. The comment of President Frank C. Goody upon his arrival in Albuquerque last night, finds approval everywhere. Mr. Goody said to the Morning Journal:

"I have never seen more careful and painstaking preparation for any congress than has been made by Albuquerque for this one and the outlook is most satisfactory for a session which will be successful in every way. The attendance of delegates promises to be large and the widespread interest which has been aroused through the very extensive publicity given the congress is very gratifying."

The arrival of President Goody last night completed the official roster of the congress, all of the officers now being present. Immediately after his arrival President Goody, Secretary Fowler and the officers of the congress and the Board of Control held a short conference, after which Mr. Goody and the party called for a short time at the Commercial Club where a large number of the delegates had gathered and where the Mexican National Band gave a short concert. The club rooms were crowded during the evening by delegates and visitors and men wearing delegate badges crowded hotel lobbies and the streets until late. Last night's trains, several of them arriving in three or more sections, brought several hundred delegates and with the large number who are expected today it is now believed that the record for attendance established at Sacramento last year will be outstripped here.

The sixteenth session of the National Irrigation Congress promises to be notable in a number of ways. The personnel of the delegates and of the speakers is made up this year to a greater extent than ever before of the men who are doing the actual work of reclamation and conservation of natural resources; practical irrigation engineers, practical farmers and fruit growers, representatives of thoughtful scientific work in agricultural college and field; the men who are not only theorists but who are doing the practical work of reclaiming the waste places of the nation.

And if this attendance of practical, noted workers is notable, it is equally noteworthy that there is an absence of the purely political element among the speakers, men prominent in political affairs, who have carried a prominent part in the program before, and who at times have led the actual work of the sessions away from the subject matter into fields having small connection with the aims of the congress. The activity of the national campaign has had much to do with preventing the attendance of a number of noted men who had been given place on the program and who had expected to be present until within a few days ago. The absence of several of these men will be keenly regretted, but almost without exception they have sent greeting to the congress, and at the head of those who have sent greeting, stands President Roosevelt, whose letter to the congress will be read at the opening session this morning.

President Goody will call the congress to order promptly at 10:30 o'clock, when all delegates will be in their seats. The convention hall, pronounced by all of the veterans of former congresses who have seen it to be the best meeting place the congress has ever had, is ready for the opening. The decorating is attractive and this feature has been made most effective by the splendid collection of paintings of western scenes which the Santa Fe railroad has brought here for the congress.

The demand for seats in the galleries will be very large and it is probable that only a part of those who desire to attend will be able to find seats for the opening session.

Immediately following the call to order the Mexican National Band will play "The Star Spangled Banner" and the invocation will follow. Rev. Father A. M. Mandalari, S. J., of the Immaculate Conception church, will deliver the invocation.

The irrigation ode, sung by the chorus of one hundred voices, will follow, the chorus having the assistance of a number of soloists whose names are well known on the concert stage.

Mayor Felix H. Lester will then welcome the delegates in behalf of the City of Albuquerque while Governor Curry will extend the welcome of New Mexico to her guests. The response to these addresses, and the keynote address of the congress, will then be delivered by President Goody.

General J. Franklin Bell, chief of staff of the United States army, will be the next speaker. General Bell had not expected to take part in the program, but at the urgent invitation of the officers of the congress committee he consented to take a part in the opening program.

The reading of the message to the congress from the President of the United States, responses to the addresses of welcome by the representatives of foreign states, and the appointment of committees will close the morning session.

The Afternoon Session.

The afternoon session will be called to order at 2:15, and the first order of business will be the reports of the officers. This will include reports from the president and secretary and from the officers of the board of control. Hoch's Band, of Salt Lake City, will give the musical numbers for the afternoon session, and will also play at the reception to foreign representatives, which will take place in convention hall this evening at 8:30 o'clock. The afternoon session will be made of especial importance by a number of addresses of unusual interest. Hon. L. Bradford Prince, of New Mexico, who has been identified with the congress since its inception, and William E. Smythe, of Utah, the "pioneer of the congress," will deliver addresses, Governor Prince on "Yesterday and Today," and Mr. Smythe on "The Hope of the Little Lands."

M. Rene Tavernier, civil engineer of the French department of public works, will be the last speaker of the afternoon session. M. Tavernier will have with him an aide who will act as his interpreter.

The third day of the congress closes with the reception in convention hall at which the representatives of foreign nations will be the guests of honor. Through the cooperation of the federal government, and through the efforts of U. S. E. McGill, Grand Commander of the Knights of Columbus for Foreign Representation, the foreign delegation this year is greater numerically than ever before, and for the first time the congress has had from its inception a duly accredited representative, since all the expenses and labors which come with the foreign delegates will make the presence of the congress world-wide in its scope. For the reception to which all delegates and visitors are invited, no charge will be made.

In the meeting this week with the foreign delegates will be the officers of the congress and the board of control, Governor Curry and staff, and a large number of distinguished citizens who are guests of Albuquerque and the congress.

Every train yesterday brought its quota of delegates, several of the trains running in three or more sections to accommodate the traffic. Colorado arrived with a representation of twenty or more. From southern New Mexico came more than a hundred delegates, while Arizona arrived bearing the say numbered fifty delegates.

With President Goody, who parts from Denver last night came fifty delegates, while the Pueblo boosters who arrived earlier in the day were everywhere in evidence. The Utah and northwest delegations, and delegates

Continued On Page 8, Column 4.

Official Program For To-Day.

ALL DELEGATES MUST BE REGISTERED

Call at Irrigation Congress office, South Fourth street, Commercial Club Building, and present credentials and obtain badges.

OPENING SESSION OF THE SIXTEENTH NATIONAL IRRIGATION CONGRESS.

10:30 o'Clock A. M.

Call to order.
Music—"The Star Spangled Banner," Mexican National Band.
Invocation—Rev. A. M. Mandalari, S. J., of Albuquerque.
The Irrigation Ode—Mrs. C. A. Fleck, soprano; Mrs. Jessie Fox Dixon, contralto; Miss Claude Albright, mezzo soprano; Arthur Middleton, basso; J. W. Dunn, M. A. Lopez, tenors, and a chorus of one hundred voices. "The Emporia Overture."
Address of Welcome—Felix H. Lester, Mayor of Albuquerque.
Address of Welcome—Hon. George Curry, Governor of New Mexico.
Response—Frank C. Goody of Denver, President of the National Irrigation Congress.
Address—General J. Franklin Bell, Chief of Staff, United States Army.
Message from the President of the United States.
Music—"Le Paloma," Mexican National Band.
Responses to Welcoming Addresses by Governors of States, Representatives of Foreign Nations, Colonies and Insular Possessions.
Appointment of Committees.

2:15 o'Clock P. M.

Reports of the officers.
Music—Hoch's Band, Salt Lake City, Utah.
Address—William E. Smythe, Founder of the National Irrigation Congress, "The Hope of the Little Lands."
Address—Hon. L. Bradford Prince, of New Mexico, "Yesterday and Today."
Music—Hoch's Band.
Address—M. Rene Tavernier, Chief Engineer Department of Public Works of the French Republic.

8:30 o'Clock P. M.

Reception to Representatives of Foreign Nations, Governors of States and Distinguished Guests in Convention Hall. All Delegates and Visitors are Invited to Attend.
Music—Hoch's Band of Salt Lake City.

OPENING DAY—INTERNATIONAL INDUSTRIAL EXPOSITION.

8 o'Clock A. M.

Exposition grounds open for admission.
Carnival attractions on the Camino Real.
Concert—Hoch's Band, First and Central.
Baseball at exposition grounds—two college teams.

1:30 o'Clock P. M.

Formation of Military Parade on grounds opposite Alvarado Hotel—First Fry and Inf. U. S. A., Major Hoyle commanding; Squadron 5th Cav. U. S. A., First Reg. N. G. N. M., N. M. Military Institute, Bat. Cadets, N. M. Agricultural College, U. S. Indian School Cadets; Governor George Curry, staff, Hon. F. C. Goody, President National Irrigation Congress; Executive Committee of the Board of Control, Hon. Felix Lester, Mayor of Albuquerque, and members of the City Council. Parade Central Avenue to Exposition Grounds.

2 o'Clock P. M.

Formal Opening of the International Industrial Exposition at Exposition Grounds.
Address—Hon. William G. Hagerman, President International Exposition.
Address—Hon. George Curry, Governor of New Mexico.
Address—Hon. Felix H. Lester, Mayor of Albuquerque.

2:30 o'Clock P. M.

Baseball at Exposition Grounds.
Continued Carnival Attractions on Camino Real.

3:30 o'Clock P. M.

Band Concert on Central Avenue.

5:30 o'Clock P. M.

Military Parade, Encampment, Lions Place.

8:30 o'Clock P. M.

Grand Electric Illumination.
Carnival Attractions on Camino Real.

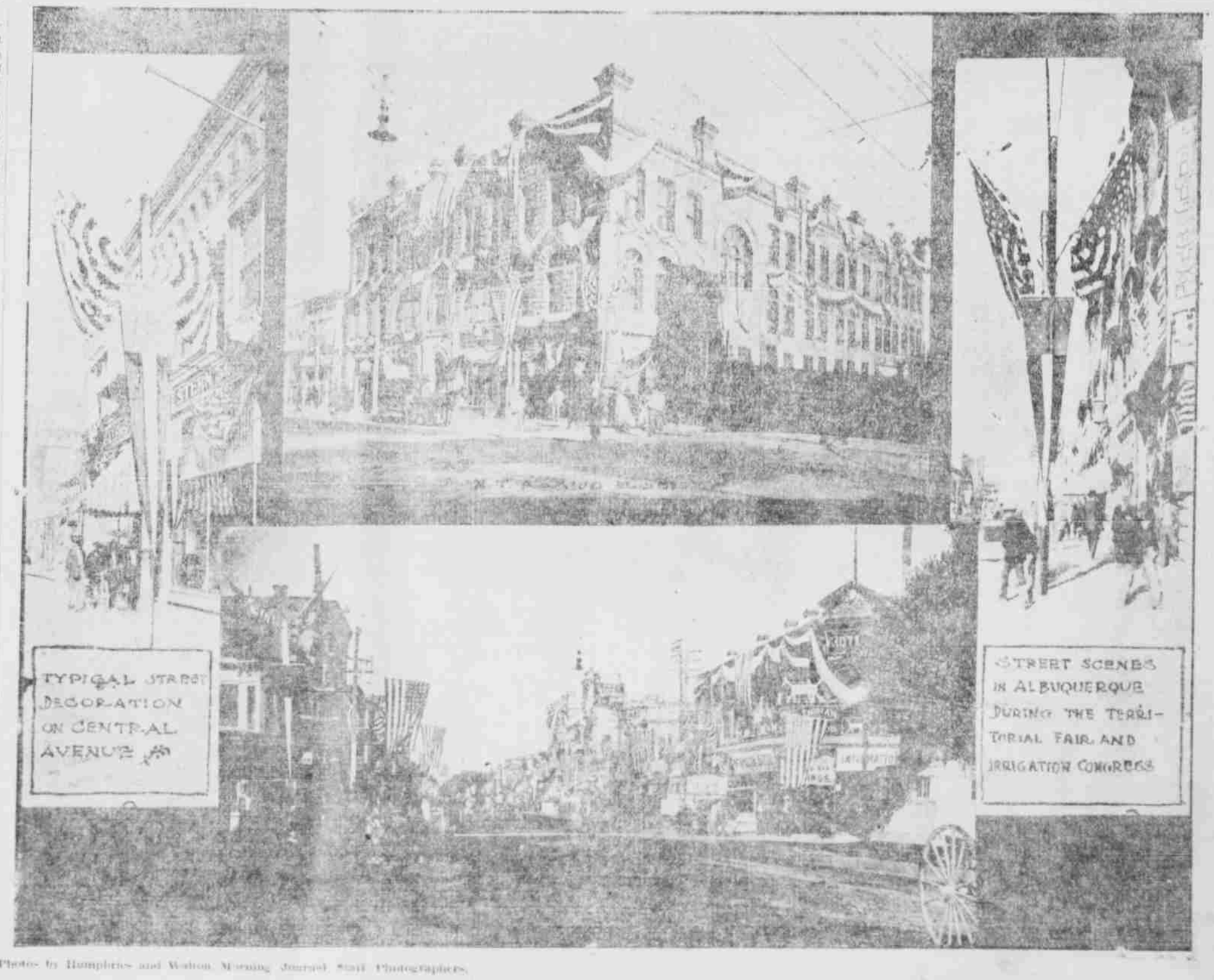

Photos by Humphries and Walton, Morning Journal Staff Photographers.

HUNDRED NAVAJOS HAVE ARRIVED IN CAMP

INDIAN SHOW BIGGEST EVER ATTEMPTED HERE

Nearly Three Hundred Horses, Posse of Cowboys and Picturesque Redskins Will Parade This Morning.

One hundred lithe and sinewy Navajos, clothed in their brilliant blankets and some with not nearly that much attire, arrived in the city last night after long overland trip from the reservation to thrill the spectators at the Irrigation congress and exposition with their famous fire dance, which will be seen by thousands of people for the first time.

Dick Wetherill, the well known frontiersman, with a big posse of cowboys and 150 horses, arrived yesterday afternoon, reporting the Indians half way between here and Corrallos in command of Dick Brett, another well known old-timer in the San Juan region. They straggled in late last night and went into camp on Fifth street near the residence of Col. D. K. B. Sellers, who is in charge of the Indian stunts at the exposition. The Indians brought 150 more ragged wiry cayuses with them and the whole wild west outfit will parade the streets this morning under command of Colonel Sellers and the venerable Chief Peschilkline, who comes to civilization for the second time to lead his bronze braves in the weird mazes of the fire dance. The Indians will perform at the exposition grounds as per program and will form one of the best attractions at the big show.

UNDERWOOD TYPEWRITER MAKES FINE SHOWING

Expert Operator to Give Demonstration of Capabilities of the Old Reliable in Manufacturers' Building.

Miss Marie E. Thede, champion typewriter-operator of the Pacific coast, will arrive from Los Angeles Wednesday and will remain in the city throughout the fair and congress as an expert demonstrator of the Underwood typewriter. Miss Thede is one of the fastest machine operators in the United States and has won a number of championship contests. Miss Thede's demonstrations of what the Underwood can accomplish, will be one of the main features of the extensive exhibit which the Underwood Typewriter company, under the direction of [illegible] Agent B. A. Hesky, [illegible] Building machine shop, has installed in the manufacturers' [illegible] Transportation for [illegible] and all persons who [illegible] building at the exposition grounds. A [illegible] invitation to the typewriters are being [illegible] of Congressional Congress, specially invited to make the Underwood, including the latest [illegible] and wood [illegible] their headquarters—one tabulating machine will be on [illegible] the machines and make themselves at [illegible] invitation. Stenographers, typewriter [illegible] from [illegible] every way.

Real NAVAJO INDIAN SACRED FIRE DANCE

Led by Chief Peschlikline

At the Exposition Grounds in front of grandstand at 8:30 o'Clock Thursday Night, Oct. 1.

This dance is the most weird indulged in by any living Indians, and was never before given in the presence of white people. Over ten cords of wood used in one fire.

Photos by Humphries and Walton, Morning Journal Staff Photographers.

Peschilkline, the Venerable Chief of the Navajos, Who Arrived Here With His Braves To Lead the Fire Dance

DRY FARMERS HERE IN FALL FORCE FOR CONGRESS

JOHN T. BURNS TELLS OF WORK IN WYOMING

Executive Committee of Trans-Missouri Dry Farming Congress to Meet Here During Week.

The Wyoming delegation arrived with the Denver delegation at 8:15 last night, registering at the Alvarado and Columbus. Owing to delays in the train service at Cheyenne and Denver, the Wyoming and Colorado boosters were not in full force but several delegates are on their way in later trains and will arrive today and tonight.

John T. Burns, secretary of the board of control of the Trans-Missouri Dry Farming congress and secretary of the Industrial club of Cheyenne, came loaded with material for boosting the dry farming meeting, which will occur in Cheyenne, during the fourth week in February next. Several thousand neatly printed invitation cards will be mailed to the registered delegates during the irrigation congress and badges bearing the legend, "Next! The Third Trans-Missouri Dry Farming Congress, Cheyenne, Wyoming, February, 1909. Meet Me There," are to be pinned on every delegate to the irrigation meeting.

"We are deeply interested in irrigation problems in our section of the country," said Mr. Burns. "We have some of the largest and best projects in the West already under way in Wyoming, and we look forward to rapid development of our state through the increase in immigration, encouraged by the opportunities opened under irrigation projects, but while irrigation promises much for Wyoming, as it promises and is accomplishing for every other Western state, we still realize that there is a limit to irrigation. When the waters of all available streams have been compounded, what then?

"Men like Prof. Campbell of Nebraska, and Dr. V. T. Cooke, of Wyoming, have demonstrated that it is possible to develop the greater part of the so-called arid acreage—where irrigation water is either scarce or an impossibility — through systematic operation, deep plowing, alternate cropping, carefully selecting seed and measuring seed quantity. There is no mystery about it, and with the combined results of the government and state experiment farms, and the splendid crops produced on the ranches where scientific methods have been introduced, there is no need of further argument. Dry farming, so called, is a thing of reality, and within ten years, under the educational methods to be employed by the Dry Farming congress, the agricultural acreage of the West will be doubled. There are irrigationists who still contend that it is a farce and a mockery, to attempt to urge or encourage dry farming operations, but when one sees from twenty to forty bushels of fine wheat threshed from average which sold but three years ago for $2.00 per acre, he knows that while the theory may be called a false one, it produces results. Three crops of splendid alfalfa, an average 275 bushels of the best potatoes ever taken from the ground, field peas as fine as produced under irrigation, and corn seven feet tall are evidence that can not be disputed.

"Three years ago there was a tendency on the part of some immigration agents to fill the so-called "dry" sections with people under the pretense that irrigation or special farming methods were unnecessary and this sort of thing brought forth a demand for a movement to educate the farmers of the West, both irrigated and non-irrigated, into a knowledge of methods that would insure success and protect the country against disaster. The first meeting of dry farmers was held in Denver. I was on the organization committee and we prepared for fifty delegates. We had three hundred. Last January we held the second meeting at Salt Lake and had six hundred and twenty delegates. We elected Governor Brooks of Wyoming president, and Governor Curry of New Mexico, vice president, and we will have a meeting at Cheyenne with more than a thousand delegates. We are here to interest the people of the Southwest in the congress."

A special meeting of the executive committee of the Trans-Missouri Dry Farming congress will be held in the Alvarado hotel Wednesday evening, Governor Curry presiding. Members of the committee are expected from several states.

HEARTY PRAISE FOR MEN WHO HAVE PREPARED CONGRESS

Vice President Geo. H. Barstow of Texas, Says Preparatory Work Has Never Been so Thoroughly Done Before.

FINDS CONVENTION HALL IDEAL MEETING PLACE

Man Prominently Mentioned in Connection With Presidency of the Next Congress on What Organization Has Done.

Photos by Humphries and Walton, Morning Journal Staff Photographers.

GEORGE H. BARSTOW,
Of Texas, First Vice President of the Irrigation Congress. Prominently Mentioned as the Next President of the Congress.

"I have been actively connected with reclamation work for several years," said George H. Barstow, the president of the National Irrigation congress, yesterday, "and I have attended many and sessions of the National Irrigation congress, but I have never yet come to a congress for which such thorough and adequate and careful preparation has been made as appears to have been made for this one."

Mr. Barstow is from Barstow, Tex., where his reclamation work has brought him into prominence throughout the west. He has not only been active in encouraging irrigation but has also taken a prominent part in the plans for reclamation of swamp lands by drainage, a subject which will receive consideration at the coming session of congress.

"The most hearty praise is due to the officers of the board of control for the splendid manner in which the program for this congress has been prepared. The representation of men distinguished in the field of irrigation and allied endeavor is more complete than we have had at any previous congress. Political representation is not so large, but the representation of earnest men who are doing the work in reclamation and the conservation of our natural resources is most gratifying. Colonel Hatch, if we have met at many former congresses and we know his work. Mr. Hopewell is not so well known to reclamation delegates to the congress but it is quite evident that his work has been more than well done. It is plain too that Albuquerque has given their affairs of hard work and money and time to the making of this congress and I am ready to believe what I am told that there are several of your citizens who have given almost all of their time and effort to this work for weeks. The Convention hall is the most suitable for meeting place we have ever had. It is a splendid building and is very good room in the middle and it comes close to being an ideal place for meeting of a body like the Congress is to be.

"It seems to me that very special credit is due to Mr. Mudgett, chairman of the committee on foreign representation. He has spent months in making this an international congress and the representation from other nations is the finest that we have had.

"The work of the National Irrigation congress has had begun. It will not be completed until we shall have a wise policy for the conservation of water in connection with the reclamation of our arid lands. We have reclaimed Whatever has been done thus far either upon the national government or upon the state governments, and the time has come when the question of the ownership of the water resources of the west must be settled. This congress will be called on to do a great deal of work in connection with the national government and the congress of the United States in the matter of the conservation of our natural resources. I believe that there will be a great deal of work for the congress to do in the matter of the reclamation of our swamp lands by drainage. This will be a subject which will receive consideration at the coming session of congress.

"Now, as I am most interested in the matter of the location of the permanent irrigation congress, which has been made for this city, I may be permitted to say that I am very glad that it has been made here. It is a peculiarly appropriate place for the congress. I am acquainted in this city with some of those who have been active in the matter and especially with those who have been the most active in the matter of the congress. I know that the work has been thoroughly done.

"The authority vest in the president has not been fully exercised. Mr. Hopewell, as the representative of the congress, by resolution at Reno, asked and he had always known a congress of which he was a member to be kept in the general public all over the nation and so much such been done. He has taken and the foundation has been laid. Time will tell the outcome. The congress is bound to be of great benefit to our city and to all of New Mexico.

"I am pleased, said Mr. Barstow, in reply to a question, that the congress has been made a permanent one. I believe it will be a great benefit to the country."

PINCHOT REGRETS HIS ABSENCE

Chief Forester So Overwhelmed With Work That Attending Congress Was an Impossibility; Many Forest Service Men Here.

"The chief forester regrets I believe as much as he believes to attend the irrigation congress," said Will C. Barnes of Washington, D. C., last night. Mr. Barnes is disposed of leaving in the forest service with headquarters in the school lot at Fort Bliss and forest supervisor in New Mexico.

"Mr. Pinchot has virtually been engrossed by the president with the entire job of collecting the data on America's natural resources by December first," said Mr. Barnes. "And taking stock of this proposition is a most tremendous job, a job that is making the forester work nearly twenty-four hours a day so that he stood no chance at all of getting away. Assistant Forester Potter I understand, will be here."

Mr. Barnes says that the work of transferring the headquarters of the various forestry districts to the field has been a great undertaking and resulted in much work for headquarters at Washington.

"I believe it will be a splendid thing for the administration of the service," said Mr. Barnes. "Each district or unit will practically be a complete forest service in itself and the work will be greatly simplified. Albuquerque's being made district headquarters will be of great advantage to this city."

Mr. Barnes says that he will be entitled to spend nearly all of each summer in New Mexico because he has greatly enjoyed his residence in Washington which he is certain is the most attractive city in the world.

There are quite a number of forest service men in the city. Inspector H. D. Brokson, of this district, returned last night from Atlanta. Supervisor Reed of the Manzano reserve and others are here as well as Nelson Bergstrom, supervisor of grazing at Fort Wingate, and other attaches of the service. So far the only address on forest service matters on the congress program is that by C. S. Bromley, of Denver.

PACIFIC MUTUAL'S BIG TREE

F. B. Schwentker, Energetic General Agent for New Mexico, Has Novel Electric Sign.

F. B. Schwentker, the wide-awake general agent for the Pacific Mutual in New Mexico, has placed one of the most effective decorative signs in the city on the corner of his office far over the Bank of Commerce. As everyone knows the Pacific Mutual's emblem is the California Giant Sequoia with a stage coach boring through it. This emblem is designed to become as popular as the Prudential's Rock of Gibraltar.

The sign is a giant slab of pine with rough bark edges saved at the American Lumber company's mills. At the base the stage coach is realistic. It is portrayed driving through the "Big Tree." Above Pacific Mutual is spelled in electric letters. Altogether it is a striking bit of advertising and quite an addition to the city's electric decorations.

NOT GUILTY VERDICT IN BECKER CASE

Defendant in Mail Sack Case Warmly Congratulated on His Acquittal of Grave Charge.

The sealed verdict in the case of the United States versus Fred Becker, charging larceny, which was rendered by the jury at 12:30 sunday morning, was opened when court convened at 9:30 yesterday morning, and proved to be one acquitting the defendant of the charge against him. The verdict was read by District Clerk John Van Alle. Quite a number of persons were present in the court room when the verdict was announced, among them being the attorneys on both sides of the case, and many friends of the defendant who warmly congratulated him on his vindication.

Priest Says He Was Misquoted.

St. Louis, Sept. 28.—Judge Henry S. Priest, of St. Louis, refused today to discuss the reference to him in the statement issued by President Roosevelt last night. He said that he had been misquoted in the interview which the president cites, asserting that he is not "supporting William J. Bryan for the presidency, but that he will vote for him."

PROFESSIONAL CARDS

ATTORNEYS.

JOHN W. WILSON—
Attorney at Law
Collections Made. New State National Bank Bldg., Albuquerque, N. M.

R. W. D. BRYAN—
Attorney at Law
Office in First National Bank building
Albuquerque, N. M.

JNO. A. WHITE—
Attorney-at-Law.
Business Promptly Attended to.
Room 11, Cromwell Block,
Albuquerque, N. M.

PROFESSIONAL CARDS.

ASSAYERS.

W. JENKS—
Assayer.
Mining and Metallurgical Engineer. 609 West Fruit avenue. Postoffice Box 173, or at office of F. H. Kent, 113 South Third street.

CIVIL ENGINEERS.

PITT ROSS—
County Surveyor.
Attorney before U. S. Land Department. Land Scrip for sale. Civil engineering.
213 West Central.

WILLIAM H. HERRICK—
U. S. Deputy Mineral Surveyor, Hydraulic and General Engineering.
Socorro, New Mexico.

PHYSICIANS AND SURGEONS.

DR. BAKER—
Practice limited to diseases of the eye.
Hours: 9-12 a. m., 2-5 p. m.
Room 8, Barnett Bldg.

DRS. SHADRACH & TULL—
Practice Limited
Eye, Ear, Nose and Throat
Oculist and Aurist for Santa Fe Coast Lines. Office State National Bank Building. Hours: 9 to 12 a. m.; 1:30 to 5 p. m.

DR. SOLOMON L. BURTON—
Physician and Surgeon.
Office 410 South Walter St.
Phone No. 1020.
Albuquerque, N. M.

W. M. SHERIDAN, M. D.—
Homeopathic Physician and Surgeon.
Suite 8, 9, 10 State Nat. Bank Bldg.
T.L. office 886.
Residence 1088.

A. G. SHORTLE, M. D.—
Practice
Limited to Tuberculosis.
Hours 10 to 12, 2 to 4.
Rooms 8, 9, 10, State Nat. Bank Bldg.

HOMEOPATHS.

S. L. HUST—
Physician and Surgeon
Rooms 6 and 8, N. T. Armijo building, Albuquerque, N. M.

DRS. BRONSON & BRONSON—
Homeopathic
Physicians and Surgeons.
Over Vann's Drug Store. Phones: Office 678; residence, 1059, Albuquerque, N. M.

DENTISTS.

DR. J. E. KRAFT—
Dental Surgeon.
Rooms 2-3, Barnett building. Phone 744. Appointments made by mail.

L. H. CHAMBERLIN, D. D. S.—
Dentist.
Oldest established office in the city. Office in Cromwell Block, Corner Second and Gold avenue.
Albuquerque, N. M.

CHAS. A. ELLER—
Dentist.
Room 14 N. T. Armijo Bldg.
Phones 863 and 1025. Albuquerque, New Mexico.
Engagements Made by Mail.

BRILLIANT BANQUET WINDS UP THE SHRINE MEET

SHEATH GOWNS FIGURE IN STARTLING PARADE

Big Class of Candidates Hop Gingerly O'er the Caloric Surface of the Semi-Arid Lands.

Right at the threshold of the gathering of the irrigation congress which is to divert rushing streams onto the traditional desert sands which burn the feet of the neophyte, the members of Ballut Abyad Temple, [illegible] Order of Nobles of the Mystic Shrine made merry yesterday and in fiendish glee jeered at the agonies of the candidates as they danced over the burning sands. A brilliant banquet at the Alvarado beginning at 10 o'clock last night marked the close of one of the busiest days the Shriners have held in Albuquerque for many moons.

Following the business session of Ballut Abyad Temple at 9:30 in the morning came the street parade which was fully up to the well known standard of the Shrine and which made a screaming hit with the crowds of people which lined the down town streets to watch the spectacle. One of the features of the parade was a number of nobles in exaggerated Merry Widow hats and sheath gowns, the latter displaying a generous length of an unmistakably masculine calf. There was the usual cage with the wild animals rampaging within and the Arab patrol leading its string of trembling victims. There were many amusing legends carried in the parade including one which read "Those Fighters for Twenty Years From the Oasis of Santa Fe." Colonel John Borradaile was marshal of the parade which was led by the band, followed by members of Ballut Abyad Temple and visitors in their gala Oriental dress next the candidates hanging to the rope. There were hundreds of Shriners in line and the caravan was a gay and spectacular affair.

The grand ceremonial session occurred in the afternoon at 2:30. The following candidates were initiated into the deep and dark and hidden and sinister mysteries of the shrine:

From Silver City—Charles T. Ward, John G. [illegible], Jackson Agee, Amos Webber Pollard, Edward A. [illegible], Charles S. [illegible], S. Warren [illegible], C. P. Gramer, Henry Gietz, Elmo D. McMillan, John W. Turner, Victor Culberson, Robert H. [illegible], James S. Upton, Rev. F. [illegible], Elmer D. Strong.

Albuquerque and Vicinity—Noble G. McCroden, William C. Booth, Edward F. Phillips, Hugh J. Trotter, Julius E. P. Kraft, Raymond H. Lester, Edgar E. McNeil, Vernon S. Cheyney, Fred N. Pinney, Henry B. Putnam, Jacob J. Jacobson, James E. Lydington, Robert T. Dean, Charles Marie de Bremond, John W. Colbert, James G. Kerr, E. F. Merrow, W. M. Beal.

The following visiting Shriners came in yesterday morning from Silver City: H. W. Kelly and wife, T. L. Lowe and wife, A. M. Lucius, William H. Newcomb, Captain W. H. Jack and wife.

E. R. Cosgrove, C. B. Morrill, A. S. Goodell, D. C. McMillan, J. S. Gill, C. Rodgers and wife, H. Abraham, Mrs. A. Abraham, A. H. Harvey, C. W. Marriott and daughter, J. B. [illegible], Mrs. Culberson, Mrs. J. [illegible].

Dr. James H. Wroth of Ballut Abyad Temple was toastmaster at the banquet last night, which was an exceptionally notable function, between 250 and 300 noblemen taking their seats in the dining room. The menu was perfect and the toasts many and eloquent and witty and the occasion will be long remembered by Ballut Abyad.

Lime Push Victim Succumbs.

Worcester, Mass., Sept. 28.—Basil P. [illegible], of West [illegible], the student whose neck was broken in the annual sophomore freshman rush at Worcester Polytechnic Institute Tuesday, died today.

Nobles of Ballut Abyad Temple of Mystic Shrine as They Appeared

Photos by Humphries and Walton, Morning Journal Staff Photographers.

Supplementing the Santa Fe railway's exhibits [illegible] in Convention hall and in the [illegible] lodge are some fine reproductions of government reclamation projects and irrigated scenes. [illegible] of these beautiful [illegible] Miss [illegible] Tyler [illegible] reclamation service of Washington. This work [illegible] at the Grand Canyon and the artist has produced wonderful color effects. Miss Tyler after the congress will travel extensively in the southwest [illegible] Santa Fe and Southern Pacific railways [illegible] throughout the United States.

"Too valuable for [illegible]" said A. B. [illegible], the well known [illegible] of Taos last night. [illegible]

[illegible]

"[illegible] and other products," said Mr. [illegible]. [illegible]

[illegible]

[illegible] Charles Chadwick, the well known [illegible] broker of this city [illegible] Elias T. Smith, [illegible]

[illegible]

[illegible]

[illegible] of beautiful [illegible]

No place on the grounds will be more popular than the San Miguel county building, a unique little structure thatched with various kinds of grasses and packed full of some of the most remarkable specimens of grains and grasses, vegetables and fruits ever seen in the territory, and all raised by dry farming. F. C. [illegible] of Las Vegas is in charge. [illegible] sugar beets, pumpkins, potatoes, cucumbers and everything else has been raised without a drop of water [illegible] It is the most magnificent display of [illegible] ever seen in this section and will be one of the marvels of the exposition.

Luna County Here in Force.

One of the largest delegations from any county in New Mexico is that from Luna county, which arrived from Deming yesterday morning [illegible] The Luna county people have come armed with a first class exhibit of Mimbres valley products grown on lands irrigated from pumping plants [illegible] The vast underflow of the Mimbres valley gives that section an unlimited supply of water close to the surface [illegible] Among the Luna county delegates are: Ralph C. Ely, Chas. A. [illegible], Hon. [illegible], Dr. M. J. Moran, [illegible], Capt. [illegible], John Corbett, Tom Hudson, [illegible], W. Pollard, James C. [illegible], LeRoy [illegible], T. S. [illegible], James Upton, R. H. [illegible]. The Luna county crowd are here with the fixed determination to let the people know of the advantages of the Mimbres valley [illegible]

A FINE MEAL FOR A LITTLE MONEY. THE FASHION CAFE.

A Word From a Veteran.

"This reminds me of old times," said C. B. Schmidt, the veteran immigration commissioner of the Rock Island railroad, as he stood in the lobby of the Alvarado last night [illegible] in Kansas and Colorado, in California and Arizona and New Mexico [illegible] "I have attended a good many sessions of the irrigation congress," said Mr. Schmidt, [illegible] It is quite certain that the session is going to be a most [illegible] and most successful [illegible] to New Mexico. [illegible] Mr. Schmidt will remain here until the close of the exposition.

He Has Seen it Grow.

"There is a man who can testify to the wonders of irrigation," said a well known member of the [illegible] last night. [illegible] General Thomas [illegible] in the neighborhood of the courthouse in Phoenix, [illegible] river valley [illegible]

[illegible]

"There is nothing like the Albuquerque way," said J. J. Bennett of [illegible] at the Alvarado last night. [illegible] American Lumber company [illegible] in the Pacific slope. [illegible]

[illegible]

Colfax County Still Growing.

"Colfax county is still forging ahead in spite of times that have been a little dull," said Charles Springer, of Cimarron, last night. "I think our exhibit over at the exposition will show something of what we are doing in our part of the country."

"I think Colfax county is safely republican," said Mr. Springer. "We will not have as large a vote this fall as we had two years ago for there are not so many men at work in the mining camps, and while there are a good many new people in the county, many of them are not entitled to vote."

LOCAL AND PERSONAL.

Roman L. [illegible], of Santa Fe, is here for the week.

Ernest Zweiger, of Belen, is spending several days in the city.

Judge E. A. Mann, of Alamogordo, has arrived in the city for the week.

Mr. F. C. Lewis, a well known civil engineer of La Junta, Colo., is in the city.

Attorney A. B. Renehan, of Santa Fe, has arrived in the city to attend the festivities.

Charles F. Easley, of Santa Fe, arrived last night as a delegate to the irrigation congress.

There is no extra raise in prices at the Delaney Cafe, corner First and Silver, under Saxon hotel.

James P. Dezgan, of the Santa Rita Mining company, is in the city for several days' visit from Santa Rita, N. M.

Howell Jones, of Topeka, land commissioner of the Santa Fe, arrived here yesterday to join the Santa Fe staff.

Ralph C. Ely, J. J. Bennett, J. W. Symonds, J. M. Chase, M. Upton, A. W. Pollard and wife and James Mahoney, donor of the Mahoney trophy, are among the Deming people at the congress.

The Ladies of the Altar society of the Immaculate Conception church will give a supper for the benefit of the church extension, at the St. Mary's school Wednesday and Thursday evening, from five to seven p. m. Thirty-five cents admission.

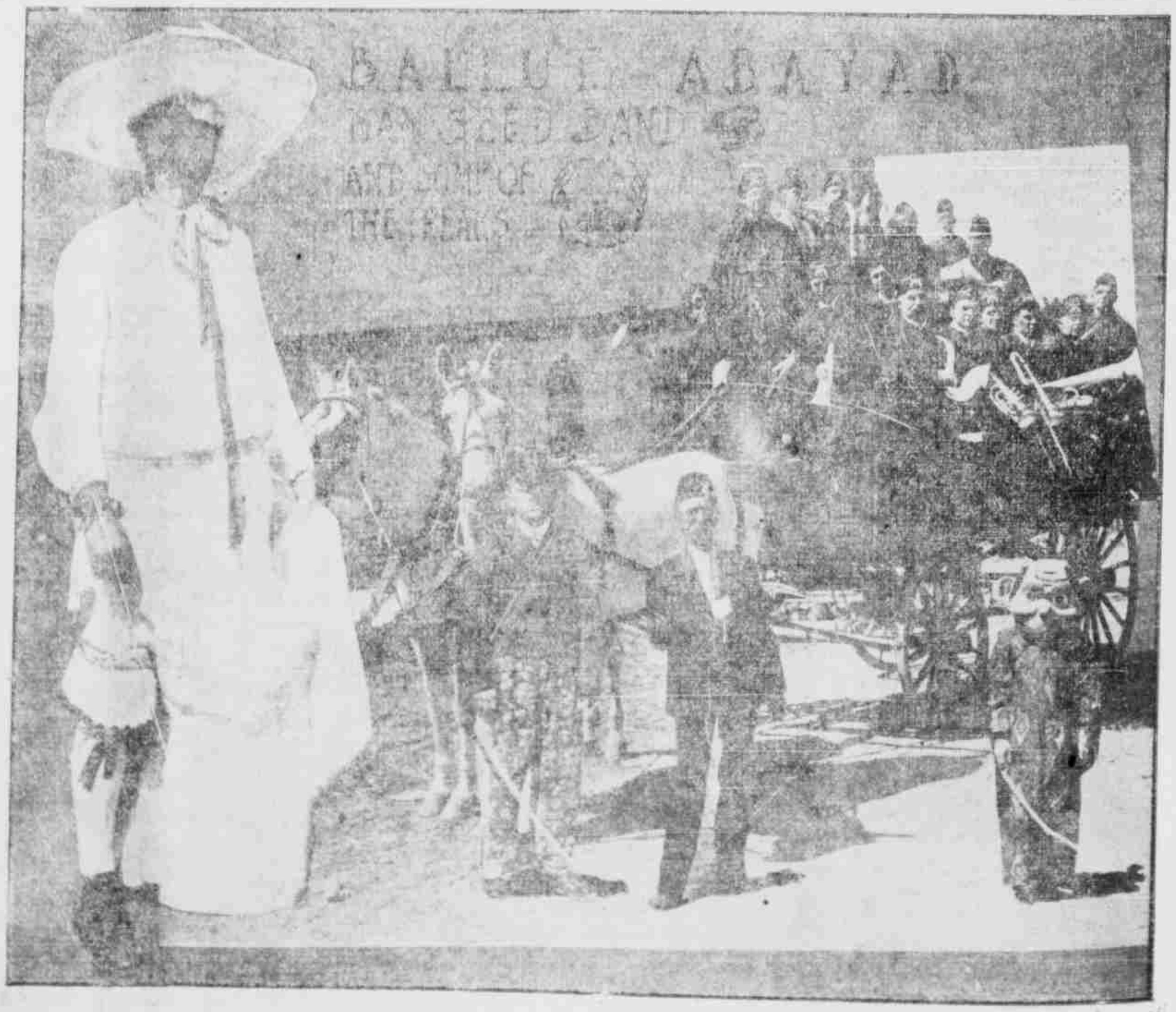

FINANCE AND COMMERCE

Wall Street.

New York, Sept. 28.—Last week's speculative excitement was no longer traceable in the dull and sluggish movement of today's stock market. Financial opinion was inclined to observe this tendency with gratification as the feverish and violent fluctuations of last week were regarded as unhealthy and calculated to dispel confidence in the market. The decision of the forces controlling the market to give it a period of rest was inferred from the support which checked the opening decline. This decline was in pursuance of the movement in progress at the close of last week and which had the effect of bringing in some selling orders from the country at large over Sunday. With the check to the fall, the market lapsed into a condition bordering on apathy and the gains were yielded easily toward the last. Some analogy was drawn from the effect on the London stock market of the defeat of the liberal government candidate for the present parliament in the New Castle district.

The London financial community, likewise that of New York, reasons that radical aggressive legislation has the effect of causing timidity among investors and speculators. Prices of exchange securities therefore advanced with defeat of the government candidate. Rumors of deals came into prominence again in the New York speculation in the absence of more substantial developments. Those affecting Rock Island were most heard of but without any authentic details. As Rock Island is under the necessity of providing capital to meet early obligations of its subsidiary, St. Louis and San Francisco, there was that much ground for attention to the reports of steps having been taken to that end. A supposed project to divorce the St. Louis and San Francisco from the Rock Island also figured in these rumors. The Hill and Harriman stocks and St. Paul and Reading maintained their prominent place in the dealings and kept alive the conviction that the control and leadership of the market remained in the same hands that have conducted the principal operations throughout the summer. Copper warrants in London declined and copper securities there and here were heavy.

Dealing in United States steel were below last week's closing level almost entirely. The local market was little changed, but some increase of activity was reported from Western and Southern money centers. Closing stocks:

Amalgamated Copper	72¼
American Car and Foundry	39⅝
do pfd.	101
American Cotton Oil	34½
American Hide and Leath pfd.	23
American Ice Securities	25¾
American Linseed	8½
American Locomotive	46⅛
do pfd.	106¾
American Smelting and Rfg.	83⅛
do pfd.	101½
American Sugar Refining	129
American Tobacco pfd.	92½
American Woolen	23½
Anaconda Mining Co.	43
Atchison	87⅛
do pfd.	94
Atlantic Coast Line	85
Baltimore and Ohio	96¾
do pfd.	86 @ 90
Brooklyn Rapid Transit	47⅛
Canadian Pacific	174
Central Leather	25½
do pfd.	94¾
Central of New Jersey	196 @200
Chesapeake and Ohio	40¾
Chicago Great Western	7¾
Chicago and North Western	158
Chicago, Mil. and St. Paul	133¾
C., C., C. and St. Louis	53
Colorado Fuel and Iron	34¾
Colorado and Southern	39
do 1st pfd.	64
do 2nd pfd.	57¾
Consolidated Gas	147
Corn Products	17¾
Delaware and Hudson	163½
Denver and Rio Grande	17¾
do pfd.	65 @ 68
Distillers' Securities	30¾
Erie	29¼
do 1st pfd.	43
do 2nd pfd.	34¾
General Electric	128¼
Great Northern pfd.	129¾
Great Northern Ore Ctfs	57
Illinois Central	137¾
Interborough Met	10⅝
do pfd.	31¾
International Paper	9½
do pfd	53½
International Pump	31¾
Iowa Central	18
Kansas City Southern	27¼
do pfd.	61½
Louisville and Nashville	104½
Minneapolis and St. Louis	27
Minn., St. Paul and Sault St. M	131¾
Missouri Pacific	52½
Missouri, Kansas and Texas	30
do pfd.	63
National Lead	82½
New York Central	103¾
New York, Ontario and West	40¼
Norfolk and Western	71½
North American	67
Northern Pacific	135¾
Pacific Mail	25
Pennsylvania	121
People's Gas	94½
Pittsburg, C. C. and St. Louis	74
Pressed Steel Car	31
Pullman Palace Car	160 @163
Railway Steel Spring	37½
Reading	127¾
Republic Steel	21½
do pfd.	78
Rock Island Co.	19¼
do pfd.	39¾
St. Louis and San Fran. 2nd pfd.	28½
St. Louis Southwestern	17
do pfd.	44½
Sloss Sheffield Steel and Iron	60½
Southern Pacific	102⅞
do pfd.	118
Southern Railway	21
do pfd.	52
Tennessee Copper	38¾
Texas and Pacific	24
Toledo, St. Louis and West pfd.	53
Toledo, St. Louis and West	25½
Union Pacific	157⅞
do pfd.	86½
United States Rubber	36¼
do 1st pfd.	98½
United States Steel	44¼
do pfd.	168
Utah Copper	41
Virginia Carolina Chemical	28½
do pfd.	109
Wabash	12⅝
do pfd.	26
Westinghouse Electric	72½
Western Union	61
Wheeling and Lake Erie	8
Wisconsin Central	27¼

Total sales for the day 448,700 shares.

Total sales, par value, $2,428,000. Bonds irregular.

United States bonds unchanged on call.

BOSTON STOCKS AND BONDS.

Closing Prices.

Money—	
Call loans	2 @ 3
Time loans	3 @ 4½
Bonds—	
Atchison Adjustable 4s	92
Atchison 4s	99
Mexican Central 4s	79½
Railroads—	
Atchison	87⅞
do pfd.	94½
Boston and Albany	247
Boston and Maine	124⅝
Boston Elevated	133⅝
Fitchburg pfd.	123
Mexican Central	15
N. Y., N. H. and H.	140
Union Pacific	157⅝
Miscellaneous—	
American Argo. Chemical	27½
do pfd.	91
American Sugar	129⅝
American Pneumatic Tube	9¾
American Sugar pfd.	125
American Tel and Tel	129
American Woolen	23½
do pfd.	90½
Edison Electric Illum	325
General Electric	128½
Massachusetts Electric	10
do pfd.	40¼
Massachusetts Gas	55
United Fruit	129½
United Shoe Mach.	54
do pfd.	28
United States Steel	44¼
do pfd.	108¼
Mining—	
Adventure	8
Allouez	24
Amalgamated	72¾
Atlantic	17½
Bingham	20
Calumet and Hecla	640
Centennial	31
Copper Range	73
Daly West	9
Franklin	12
Granby	100
Isle Royale	23¾
Mass. Mining	6
Michigan	13
Mohawk	61
Montana Coal and Coke	50
Old Dominion	49¾
Osceola	107
Parrot	28
Quincy	90
Shannon	14¾
Tamarack	20
Trinity	18½
United Copper	41¼
United States Mining	39½
United States Oil	24½
Utah	43¾
Victoria	4¾
Winona	5½
Wolverine	133

Chicago Board of Trade.

Chicago, Sept. 28.—Wheat prices on the local exchange were dragged down today by bearish statistics, the principal feature of which was an unusually liberal increase in the available stocks of wheat in the United States and Canada. The close was at almost the lowest point at not losses off ⅝ to ¾. Corns were also weak, but provisions were steady.

With the exception of a slight rally during the first half hour, the wheat market was weak the entire day. Influenced by the weekly statistics and by weak cables the market opened easy with prices unchanged to ¼ lower compared with Saturday's closing. The corn market was weak all day despite a cold wave which extended as far south as Texas. Severe frosts were reported in the corn belt but in many instances the claim was made that the crop was too far advanced to be damaged to any great extent. There was a fairly good demand for corn and prices were half below Saturday. The market closed weak with prices ¼ higher to ⅝ higher to ¾ lower.

Trade in oats was quiet being influenced by corn and wheat. The market closed weak with prices unchanged to ¼@⅜ lower.

Provisions were only moderatively active with prices fluctuating within a narrow range. The market closed steady with prices a shade lower to 10 higher.

St. Louis Wool.

St. Louis, Sept. 28.—Wool steady; medium grades, combing and clothing, 16@20c; light fine 14@15½c; heavy fine, 11@13c; tub washed, 26@32c.

The Metals.

New York, Sept. 28.—Copper declined to 13⅝, 13⅞ for spot and to 13⅝, 5s for futures in London. Lead is dull and unchanged with lake quoted at $4.37½@4.62½, electrolytic at $4.12½@4.37½ and casting at $4.07½@4.12½.

Lead was unchanged at £13 1s 3d in London and at $4.47½@4.50 in the local market.

Spelter was unchanged at £19 12s 6d in London and at $4.22½@4.37½ locally.

AUTOMOBILES START FROM THE CLUB

Grand Illuminated Buzz Wagon Spectacle Will Make Extended Exhibition Trip.

The following official order covering the grand illuminated automobile parade, which occurs Thursday evening, has been issued:

Albuquerque, Sept. 28, 1908.

Dear Sir:—The Illuminated Parade of Automobiles is scheduled for Thursday evening, October 1st, at exposition grounds, as first arranged.

The parade will form in front of the Commercial club on Gold avenue and Fourth street, at which time each driver will draw for his number, and each member is expected to keep his place during the entire parade.

Mr. M. W. Flournoy, president of the association, will act as captain. The line of parade will be east on Gold avenue to First street, north on First street to Central avenue, west on Central avenue to fair grounds, thence around the track, not to exceed speed of eight miles per hour.

Passes to admission to the grounds will be given when the machines are formed in line.

By order H. O. BROOKS, Secretary.

P. S. Every automobile is requested to be in line at 7:30.

MAGNIFICENT CUPS AS TROPHIES FOR SOLDIER BOYS

Prizes Given by Governor Curry, H. J. Hagerman, Captain Carr, and Secretary Jaffa Are Beauties.

There are no more handsome trophies to be awarded during the exposition than the beautiful cups which will go to the soldier boys, regulars, militia and cadets in competitive drills. Governor Curry has taken a very active interest in the military display here and has taken full charge of the trophies for the contests which will cover several days and which will prove most interesting. The trophies, four in number, will be known as the Curry trophy, a magnificent silver loving cup, selected by the governor in St. Louis and valued at $250, the Hagerman trophy, the Jaffa trophy and the Carr trophy, given by Hon. H. J. Hagerman of Roswell, Secretary Nathan Jaffa of New Mexico and Captain Clark M. Carr of Albuquerque. The cups are all of massive yet graceful design and are well worth the competition which the soldier boys will give in the effort to win them.

To Be Happy

you must have good health. You can't have good health if your liver is not doing its duty—slow but sure poisoning is going on all the time under such circumstances. Ballard's Herbine makes a perfectly healthy liver—keeps the stomach and bowels right and acts as a tonic for the entire system. Sold by J. H. O'Reilly and Co.

SANTA FE TIME TABLE.

(Effective June 17, 1908.)

From the East—	Arrive	Depart
No. 1, Southwest Ltd. Express	7:45 p	8:30 p
No. 3, California Limited	12:30 p	1:00 p
No. 5, South Cal. Exp. Mail	12:55 p	12:45 a
No. 21, K. C. & Mex. City Exp.	11:50 p	12:30 a
From the West—		
No. 2, Chicago Exp. Mail	8:00 a	8:25 a
No. 4, Chicago Limited	5:50 p	6:20 p
No. 6, Cal. & Mex. City Exp.	6:40 p	7:30 p
Pecos Valley Trains—		
No. 11, Arrive Roswell and Intermediate		7:05 a
No. 12, From Carlsbad, Roswell and Intermediate	10:15 p	

From the South—

No. 19, Cal. Exp. & K. C. Ex. 6:30 a 7:00 a

No. 20, Incorporates at Lamy with branch train for Santa Fe and stops at all local points in New Mexico. T. E. PURDY, Agent.

The Albuquerque
Morning Journal
Published by the
Journal Publishing Co.

D. A. MACPHERSON ..... President
W. E. BUNKER ..... Editor
H. B. HENING ..... City Editor
D. S. BOUCHER ..... Business Manager

Entered as second class matter at the postoffice at Albuquerque, N. M., under act of Congress of March 3, 1879.

THE MORNING JOURNAL IS THE LEADING REPUBLICAN PAPER OF NEW MEXICO, SUPPORTING THE PRINCIPLES OF THE REPUBLICAN PARTY ALL THE TIME, AND THE METHODS OF THE REPUBLICAN PARTY WHEN THEY ARE RIGHT.

Larger circulation than any other paper in New Mexico. The only paper in New Mexico issued every day in the year.

"The Morning Journal has a higher circulation rating than is accorded to any other paper in Albuquerque or any other daily in New Mexico."—The American Newspaper Directory.

SWORN CIRCULATION.
Territory of New Mexico,
County of Bernalillo—ss.
D. S. Boucher, appearing before me personally, and first being duly sworn, declares and says that he is business manager of the Journal Publishing Company of Albuquerque, New Mexico, and that during the month of August, 1908, an average of 4,882 copies of the Albuquerque Morning Journal were printed and circulated each day.
(Signed) D. S. BOUCHER,
Business Manager.
Sworn and subscribed to before me, a notary public in and for the territory and county aforesaid, this 8th day of September, 1908.
(Signed) H. S. PACKERT,
Notary Public.

TERMS OF SUBSCRIPTION.
Daily, by carrier, one month 65
Daily, by mail, one month 50

ALBUQUERQUE - - - - NEW MEXICO

THE PARAMOUNT ISSUE.

No matter what great questions of world-wide importance may engage the attention of philosophers and statesmen in other parts of the country, the paramount issue in this vicinity at the present time is irrigation—what our friends in the eastern and middle states call the "new" way of farming, but which is in reality the "old" way of farming—the only safe and sure way, and the way that can make the same area of land produce, year by year, fully twice as much as it can be made to produce under any other method of cultivation. Attention is called to the fact by an exchange, that the reclamation of arid lands by means of irrigation is popularly supposed to represent the culmination of modern industrial genius, aided by all that the latest scientific knowledge can afford by way of suggestion. But it is a curious fact that the greatest authorities on irrigation in the world are just now receiving some very valuable hints by studying the irrigation methods of the ancient Chaldeans. While this branch of the international investigation of the whole subject is being pursued by the English, the American authorities are taking the deepest interest in what is being learned from those farroff people who lived in the dawning days of the world.

Sir William Willcocks, the English engineer who constructed the Assouan dam on the Nile, one of the greatest engineering feats ever performed, is studying the ancient irrigation canals in Lower Chaldea, and is confident that many millions of acres will be restored to fruitfulness. The Chaldeans once dominated the world in science, art, industry and agriculture and the foundation of this supremacy was the scientific cultivation of the soil. They were industrious farmers, the first in the history of the planet, and it is an interesting fact that the greatest agricultural authorities of the present day insist that we must go back to first principles after all these thousands of years and learn from the farmer who lived before the deluge.

The rudimentary traces of the irrigation works constructed by the Chaldeans whose very name suggests untold antiquity and is familiar only to the erudite, excite the liveliest admiration of the most eminent irrigation engineers of the twentieth century. What must they have been in the days when the Chaldeans were the masters of Babylon and first gave to the tribes of men the story of the stars? Verily there is nothing new under the sun, and we moderns do not know it all, by a long shot.

A WORD FOR THE UNDER DOG.

Everybody feels free to hoodoo the railroads, and hold them responsible for all the ills the commercial world is subject to. No doubt the roads deserve a good share of what they get, but even a railroad is entitled to a square deal—and in order to give the roads their due it is well for us to remember that many disturbances more rather than less serious to the road more than a year and a half ago, just the wind had blown, had been made upon the business interests of the country, each and every one of them, which prevented the business paralysis and the empty dinner pail now in evidence all over the country.

In March, 1907, an unfavorable report on the manufacture of railroad supplies was made by the Interstate Commerce Commission to the president, and in his annual message to congress following that report President Roosevelt began a vigorous attack upon the railroads. The discussion precipitated by Roosevelt was in effect a prophecy of what would happen if the raid on railroads and similar corporations was kept up. It is interesting to note this prophecy in the light of what has happened. The prediction ran as follows:

"Fact 1. Business has been and is prosperous. There is apparently no commercial reason why we should not enjoy a continuance of such prosperity unless some unnecessary conditions intervene.

"Fact 2. The national government has been, and is, investigating the railroads. The state legislatures have in mind 400 bills, none of which is for the benefit of the railroads, but every one of which is designed to reduce in some way the earnings of railroads. Many village and town councils are passing ordinances which interfere with the operation of the roads and reduce their revenues. The public press has given some circulation to all of this agitation and in many instances intervened the same.

"Fact 3. The railroads are stopping all unnecessary expenditures for the year. For instance one road has stopped construction on the tunnel in New York, another has cut its expenditures $5,000,000 and stopped work on 400 miles of track in addition. Many roads have issued instructions to use stock on hand and not to buy anything for six months. Great is going great economy now. Furthermore, railroads generally have stopped all plans for expenditures for 1909. No new orders are now being placed in the roads for next year.

"We, the undersigned, in view of the above facts, call public attention to the present situation. We are the men who run the railroads and, therefore, know the situation, and are the first to be affected. At present business is good on old orders, but we believe that business will be bad unless this agitation is stopped.

"We know that if present conditions continue all classes of labor and every business interest will be injured. We know that every manufacturer, every jobber and every retailer in the United States does business directly or indirectly with railroads, or their officials and employes. We know that the railroad interest is, next to farming, the largest in the country. We know that when railroads begin to economize it seriously affects every other business. We know that under such conditions hard times will suffer very greatly, and that men will be seeking employment.

"We believe that now is the time to act, before the damage is done, and that every man who reads this should act. If 10 per cent of the men in the United States would both write to the governors of the states in which they live, and to their representatives in the state legislatures, stating that this agitation was injuring their business and that it must be stopped, it would be stopped. Every one of these public servants would heed, because every writer is a voter.

"We do not object to the regulation of the railroads by the national government in the proper manner, but we do object to going through a period of hard times similar to that between 1893 and 1897 in order to accomplish altogether needless reform. The situation is serious. Immediate action is necessary or business will immediately. Bank accounts will be reduced, profits will disappear, salaries will be cut, workers thousands men discharged and thousands will be looking for work. Every laboring man, every business man, every professional man, in fact every man is and will be affected. He should act now."

REGENERATION OF IRELAND.

John E. Redmond, the Irish leader, has been giving the members of the United Irish Leagues of America, at its convention in Boston, a summary of what has been done for Ireland since he last addressed the league in 1903, and summed up in this way: The friends of Ireland have made an establishment of which they may well be proud. Mr. Redmond went on to his hearers the result for their legislation, 104 national schools, and while there are many who will be disposed to give some measure of the praise to the sense of justice of British statesmanship, conservative as well as liberal, there is no doubt that the success of our forefathers in the Irish in America have kept the Irish question ever to the front at Westminster. In the last four years the work of establishing the business on the Irish land, the abolition of suitable habitations, the payment of the compensation and restoration of evicted tenants and the progress in the amelioration of the land problem mark a greater progress towards the realization of Irish national ideals than has been made in any other five years in the modern history of the island.

A DEMOCRATIC VIEW OF IT.

The New York World is recognized by all parties as one of the most and broadest democratic papers in the United States, and here is what the World thinks of the present Roosevelt-Bryan-Taft racing match:

By the time Mr. Bryan can produce his important uncontested point of the World he would have time left to be recorded in support of his contention that the Roosevelt administration is going to the Democratic side for some assistance in racing against time. The chance has fallen—twice.

In his letter to the president Mr. Bryan pathetically remains also Editor Parker that he not only supported Roosevelt against Hearst but actually blocked the way of democracy to support such measures. By going to these measures Mr. Bryan should be—supported Mr. Roosevelt from losing. Think of the democratic organization into the standard of—and away—for Parker. "Brother Mr. Bryan, you and we will scrimmage with Mr. Roosevelt but he is supporting Democratic principles."

Mr. Roosevelt is fighting for a cause. In endorsement of his administration through the election of Mr. Taft. He is not handicapped by gratitude for past political favors. He wants to win, he is determined to win, and he is not overly particular as to the methods. To gain his ends he would sacrifice all the democrats who ever supported him as lightly as he would sacrifice one Parker who opposed him.

The democratic opposition has already coaxed Mr. Roosevelt until it has given him his opportunity to shift the issue and put the democrats on the defensive. Roosevelt extravagance, Roosevelt personal government, Roosevelt insurgency, Roosevelt jingoism, Roosevelt government by denunciation, Roosevelt assaults upon the judiciary, Roosevelt relations with Harriman, Roosevelt protection for favored manufacturers, republican partnership with plutocracy—all the vital issues of the campaign were subordinated to the question of whether Taft or Bryan is the better representative of Mr. Roosevelt.

On that question Mr. Roosevelt's voice is louder and carries further than anybody else's. The longer he can keep Mr. Bryan defending his claim as the Roosevelt heir the longer he can postpone discussion of the real issues and the more effectively he can muddle the minds of the voters. The longer he can keep Haskell for an ally and the longer he can deter attacks upon his own administration.

Chairman Mack complains that "President Roosevelt is running the campaign," and has taken the place of both Mr. Taft and Mr. Hitchcock. There is no doubt of it, and the democratic managers should have foreseen it. They are dealing with the shrewdest, adroit and most resourceful politician in the country, and the sooner they realize it the better. Mr. Bryan hints at gratitude and Mr. Roosevelt chuckles, "I hit them hard." He will continue to hit them hard. He is asking for no consideration from the democrats and should receive none.

THE PROPER MEDICINE.

Three or four days ago the governors of the New York stock exchange voted the expulsion of five of the members of that body for "conduct and practices inconsistent with just and equitable principles of trade," and the Herald pronounced the action a step in the right direction, declaring that the performance of worthy one stock brokerage concern undertook, in a desperate plunge, to cover an enormous speculative short account, selling $28,000 shares of stock and purchasing 250,000 shares in the depression of prices occasioned by its own action, was too notorious to pass without some rebuke.

In its relations to the investing community the New York stock exchange is a quasi public body. It can exercise and enforce restrictions as to commission to be charged in connection with all transactions, and to severely restrict any and all operations of its rules and regulations. The case in which the governors acted yesterday imposing the severest penalty known to the exchange, that of expulsion, was peculiarly flagrant in that, as the official report says, it created an entirely artificial market, enticed to ruinous investors and dealers and place stock brokers in danger of enormous loss.

The penalty imposed by the exchange is so severe as to serve as a recording to reckless brokers, and so such it may be as a public safeguard.

The New York Herald says: "The outlook for talk in the business of the country is improving." While the business of the country does not take its orders very seriously in the form of talk, we are happy to be able to inform our distinguished contemporary that as a new and prosperous era statement is overtaken and "in the interests of the country" the outlook for talk is improving—and the Herald can rejoice in that point in noting the Irrigation congress, the Mississippi and the attention that is being given it by the world in general. The "interests of the country" is coming to the front.

We presume it reflects no partisanship to say good day of so to be able to boast that we are on sentimental terms with the "people in the power of this city," but putting aside all questionable propensities of that sort, he has succeeded in giving us a rare sample of New Mexico weather during the time we are now in. And Dan, for he is revealing his wood. We would be delighted to give you some of it to take home with you to "the Maine," but there is only one way to get it and that is to come and live with us in the land of sunshine.

The latest reports from Manila say the chinese situation has decidedly improved. A force of Boxer troopers has resulted in the discovery of many cases that are now coming out, and the daily reports should rapidly increase. The city has been thoroughly cleaned at the direction of the health officers, both to officials and private organizations who volunteered to aid the health officers. It is said the city can be absolutely free of the pest and in normal shape within a week.

The proposition to use the Washington monument as a wireless telegraph station has been especially favored lately. And the star says: Many things may be said in behalf of the utility of the monument, but nothing could compel anybody the bad taste and bad sentiment involved. In the place it would be a breach of faith on the part of the American people to divert the Washington monument from the purpose for which it was conceived and erected—a purpose and inspiration memorialized in the feelings of the Republic.

Every case in which an attempt is made to take advantage of strangers and interchange them for helping accommodations should be promptly reported to the committee on entertainment, with names and localities, so that the parties guilty of such conduct can be known to the public. We are glad to be able to say, for the good name of Albuquerque, that there are very few such cases, but if there are only a half dozen they should be known.

When Mr. Hobson is not engaged in proclaiming the yellow peril, the prophet of trouble in Cuba can always be depended on to keep up the interest.

It is pointed out that cholera, which it develops in Europe, usually originates in Russia. Quarantine should be added to the numerous restrictions which surround that country.

Prudence would suggest to which of trusts the desirability of having an office cleaning, with a view to making a bonfire of old letters.

Political parties seem to be unanimously agreed that Standard Oil is one of the wicked trusts.

So much campaign nitroglycerin must be sometimes of a shock to a peaceable gentleman like Judge Parker.

Solos By the Second Fiddle

PUEBLO has arrived with a dull sickening thud—and Spokane is on the way.

***

THOSE Pueblo boys must be credited with knowing how to tell what they want.

***

ANYWAY we have the finest mineral exhibit ever seen in the west. And that is going some.

***

JUDGING from the way the officials of the Santa Fe are coming in it will soon be impossible to see the landscape for the private cars.

***

DON'T BE ALARMED if you feel a shaking jar and hear an awful noise early this morning. It is only that El Paso aggregation coming in.

***

NO, FAIR inquirer, that object in the exhibit hall is not a balloon. It is merely one of those little pumpkins that came over in the Pecos valley.

***

ANY MAN who shoves up the hotel rates in his friend of Albuquerque. Don't put a little easy money about or Albuquerque—four money for hospitality.

***

THOSE TWO well known colonels, Roosevelt and Twichell, while rather lazy, are wearing the smile that shows on. They have a right to the give it is well earned.

***

A MAN WAS arrested in Prescott the other day for stealing a horse a bread and a watch. Just what he expected to do with that combination is not explained.

***

IF YOU WANT to know anything about some locality ask George Q. Ochiltree, of Lamar, Colorado. He is the only original auburn haired sunny boy and best booster man.

***

SEVEN-FOOT cats from the dry farming lands around Las Vegas exhibited at the exposition make one wonder if after all irrigation is not an unnecessary formality.

***

"SOUTHLESS corporation" does not exactly apply to the generous and free-handed manner in which the Santa Fe has boosted Albuquerque and her congress and her exposition and fair.

***

IT WOULD be a fine which would not make a bill with the people of New Mexico if Porto Rico should beat us into the union. Mr. Mossman tells of a wonderful little island which has been made over new under the lederal rule—all Uncle Samuel.

***

WITH A battalion of the Twenty-first Dan troopers of the submitted boys from Fort Wingate, a small arms of well set up cones camp and a bunch of soldiers Albuquerque is well prepared for any old kind of a riot. But the only variety show at a riotous good time.

***

MR. ROOSEVELT has responded at some length. The public will now breathlessly await Mr. Haskell's reply to Mr. Bryan's answer to Mr. Taft's denial of the charges made by Mr. Heard in the latter's reply to the response of Mr. Foulke to Mr. Bryan.

***

IT WILL TAKE a political candidate with strong lungs to make himself heard above the noise of the Sixteenth National Irrigation congress and International Industrial and Irrigated Products exposition, and Twenty-ninth Annual New Mexico Territorial fair. Chew.

***

THERE ARE 41 reservoirs in twenty-five miles on one Colorado river. There is only one on the Rio Grande in New Mexico—but that will not be a lonely one for long. One-some day we'll have a slew of them. The Rio Grande's future is before it, to use an expression of a slightly Hibernian flavor.

***

THEY ARE ALL here—from the Arkansas valley, the Pecos valley, the San Luis valley, the San Joaquin valley, the Salt River valley, the Rio Grande valley, the Gunnison valley, the Montezuma valley, the Gila valley. When we come to show up as Uncle Dave remarked, there is considerable "stuffin' holy" done around these parts.

***

ONE OF THE most formidable features of the flying machine craze is the names they have sprung on us. There are aeroplanes, aeronautic aviators, aerobatics, gyroplanes, aerodromes, and helicopters in endless profusion. Meanwhile our old friend the common aeroplane continues to fly easily about without breaking any bones or falling to the ground.

***

"BYE BYE to Dixie's Day" in the City of a population strong compared to Mr. T. Roosevelt, the well known musician president, politician, big game hunter, author, orator, scientist, religious student, opponent of race suicide, trust buster, sailor, soldier, Rough Rider, frontiersman, diplomat, sociologist, artist, athlete, conservationist, farmer, tennis champion and lecturing man.

MAJOR LEAGUE BASEBALL

WHERE THEY PLAY TODAY.

National League.

Philadelphia at New York.
Brooklyn at Boston.
St. Louis at Pittsburg.
Chicago at Cincinnati.

American League.

New York at St. Louis.
Boston at Chicago.
Washington at Detroit.
Philadelphia at Cleveland.

STANDING OF THE CLUBS.

National League.

	Won.	Lost.	P.C.
New York	91	52	.636
Chicago	93	54	.633
Pittsburg	92	55	.626
Philadelphia	77	66	.538
Cincinnati	74	77	.490
Boston	60	85	.414
Brooklyn	48	96	.333
St. Louis	49	97	.336

American League.

	Won.	Lost.	P.C.
Detroit	84	61	.579
Cleveland	84	62	.575
Chicago	82	62	.572
St. Louis	86	67	.562
Boston	70	74	.486
Philadelphia	65	77	.458
Washington	61	79	.436
New York	48	87	.356

NATIONAL LEAGUE.

New York 7; Philadelphia 6.

New York, Sept. 28.—By defeating Philadelphia today New York retained of the lead in the pennant race. A batting rally in the ninth inning gave the Giants a clean-cut victory, 7 to 6, but it was a heart-breaking effort at a crucial moment. The visitors tied the score and ran ahead of New York in the seventh and things began to look bad for New York. In the ninth inning, however, Shean fell in trying to get Bresnahan's pop fly and Bresnahan was safe. Doolin then smashed out a screaming triple, scoring the catcher. Barry ran for Doolin, who had bruised his leg. Seymour, who followed, sent the first ball pitched into deep center, driving Barry in with the winning run. The team will play a double-header tomorrow.

Score—				R.	H.	E.
Philadelphia	000	021	300	6	13	4
New York	004	010	002	7	14	2

Batteries—Corridon and Dooin; Wiltse, McGinnity and Bresnahan.

AMERICAN LEAGUE.

Even Break at St. Louis.

St. Louis, Sept. 28.—St. Louis and New York broke even in a double-header today, the locals taking the first game by the score of 12 to 1, and the visitors the second by the score of 2 to 1.

First game—				R.	H.	E.
St. Louis	221	100	24*	12	12	1
New York	100	000	000	1	2	2

Batteries—Pelty and Spencer; Warhop, Blair and Sweeney.

Second game—				R.	H.	E.
St. Louis	014	000	0	5	4	0
New York	100	100	1	3	11	2

Batteries—Graham and Smith; Wilson and Blair.

Tie Game at Chicago.

Chicago, Sept. 28.—Chicago and Boston played ten long innings to a 2 to 2 tie, the game being called on account of darkness.

Score—				R.	H.	E.
Chicago	100	000	100	2	7	2
Boston	000	100	100	2	8	2

Batteries — Smith, White and Shrock; Young and Criger.

Detroit 4; Washington 1.

Detroit, Sept. 28.—Detroit and Washington played only one game of the two to be played today, on a field ankle deep in mud and a cold cyclone blowing. Considering the conditions the playing was of the highest class. The teams will play two games tomorrow.

Score:				R.	H.	E.
Detroit	110	001	10*	4	8	0
Washington	000	001	00—	1	6	1

Batteries—Killian and Schmidt; Hughes and Street.

Best Treatment for a Burn.

If for no other reason, Chamberlain's Salve should be kept in every household on account of its great value in the treatment of burns. It allays the pain almost instantly, and unless the injury is a severe one, heals the parts without leaving a scar. This salve is also unequaled for chapped hands, sore nipples and diseases of the skin. Price, 25 cents. For sale by all druggists.

OUR DOMESTIC FINISH IS JUST THE THING AND SATISFIES OUR PATRONS. IF YOU WANT TO BE UP TO DATE HAVE YOUR LAUNDRY DONE BY THE IMPERIAL LAUNDRY. BACK OF POSTOFFICE.

OUR WORK OF LAUNDERING ON LADIES' COLLARS, SHIRT WAISTS, SKIRTS AND DUCK SUITS IS UNSURPASSED. IMPERIAL LAUNDRY, BACK OF POSTOFFICE.

AZTEC FUEL CO.—MILL, FACTORY AND MOUNTAIN WOOD PINION FENCE POSTS; GALLUP LUMP COAL $6.50 PER TON. BUY ANY OLD TIME. PHONE 251.

OUR ASSORTMENT OF CANNED FRUITS AND VEGETABLES ARE A SELECTED STOCK. COME IN AND EXAMINE THEM. F. G. PRATT & CO. 214 SOUTH SECOND.

WANTED.

Leonard & Lindemann's band wants two young amateur cornet players. Must furnish references as to good character. State experience.
LEONARD & LINDEMANN,
Albuquerque, N. M.

HEARST AND HISGEN TO BE HERE ON THURSDAY

Leaders of the Independence Party to Visit Irrigation Congress in Course of Journey Through the West.

The Morning Journal was advised from the Chicago headquarters of the independence party yesterday that William Randolph Hearst, Thomas L. Hisgen, candidate for president of the independence party, and several other independence party leaders, will arrive in Albuquerque on October 1st, for a stay of two days in the course of their trip through the western states. Mr. Hearst will deliver an address before the irrigation congress having a place on the program for Thursday, and it is announced that Candidate Hisgen will deliver a political address on Thursday night, at which Mr. Hearst may also appear.

In addition to the natural interest attaching to the coming of Mr. Hearst to Albuquerque because of his connection with recent events in the national campaign, New Mexico has a keen local interest. Mr. Hearst has been a steadfast friend of New Mexico during her more recent statehood fights and at one time brought a large party of members of congress here with the result that converts were made for statehood. However, much of difference there may be with his political course, he has earned much of gratitude from New Mexico. The Hearst trophy for the exposition is a magnificent silver creation of great value and is one of the most coveted trophies.

There is additional interest in the visit of this party just now, in the political field, because of the understanding that the independence party may determine to place a candidate in the field for delegates to congress.

UNIVERSITY CLUB BRANDS CANARD

Declares it is for Octaviano A. Larrazolo of Las Vegas, First, Last, in the Middle and All the Time.

Editor Morning Journal:

There appeared in a recent issue of an evening paper an article on a meeting of the University Democratic club headed "University Democrats Club Endorses Andrews."

Now under ordinary circumstances we give items from this Andrews organ but little thought, but on account of the prominence given this article in that paper and our total inability to see how the article could have become so distorted unless it was purposely changed by someone at the editor's desk, we cannot allow the statement to go unchallenged. We have it upon good authority that the reporter who wrote the account of this meeting made no mention of Mr. Andrews in the paper which he wrote, much less did he suggest the prominence that was given the name.

The University Democratic club is for the Hon. O. A. Larrazolo to a man, first last and all the time, and we are doing all we can and using all honorable methods that are within reasonable reach of us in the interest of his candidacy.

Very respectfully,
T. J. MABRY,
Chairman Committee on Resolutions.

A PESTIFEROUS GERM.

Burrows up the Scalp Into Dandruff and Saps the Hair's Vitality.

People who complain of falling hair as a rule do not know that it is the result of dandruff, which is caused by a pestiferous parasite burrowing up the scalp as it digs down to the sheath in which the hair is fed in the scalp. Before long the hair root is shriveled up and the hair drops out. If the work of the germ is not destroyed bald keeps thinning till baldness comes. The only way to cure dandruff is to kill the germ, and until now there has been no hair preparation that would do it; but today dandruff is easily eradicated by Newbro's Herpicide, which makes hair glossy and soft as silk. Sold by leading druggists. Send 10c in stamps for sample to The Herpicide Co., Detroit, Mich. Two sizes 50c and $1.00. B. H. Briggs and Co., special agents.

IF YOU ARE IN NEED OF ANY THING DAINTY IN THE GROCERY LINE YOU CAN ALWAYS FIND IT AT F. G. PRATT & CO., 214 SOUTH SECOND.

LEGAL NOTICES.

NOTICE.

Road Tax Now Due.

The law requires every able bodied man, between the ages of twenty-one and sixty years, to annually pay a road tax of three dollars or, in lieu of such sum, to labor on the public road three days. Sec. 3, Cahpter 52, Acts of the 37th Legislative Assembly.

The supervisor of Road District No. 3, comprising Precincts Nos. 12 and 26, which precincts include the City of Albuquerque, accepts the office without compensation and is devoting time and energy to the discharge of the duties of the office to the end that proper use be made of the road fund and that we have good roads. The character of roads to be built and the line of work are determined by the Good Roads Association.

Mr. S. M. Porterfield is authorized to receive payment of the road tax and for the convenience of the public will make calls when he can do so or payment can be made at Porterfield and Co., 216 West Gold avenue. The law will be strictly enforced.

W. H. GILLENWATER,
Supervisor.

LEGAL NOTICE.

Last Will and Testament of Josephine C. Williams, Deceased.

To James Wilkinson, executor and sole devisee and to all whom it may concern:

You are hereby notified that the alleged Last Will and Testament of Josephine C. Wilkinson, late of the county of Bernalillo and Territory of New Mexico, deceased, has been produced and read in the probate court of the county of Bernalillo, Territory of New Mexico, at an adjourned regular term thereof, held on the 14th day of September, 1908, and the day of the proving of said alleged Last Will and Testament was by order of the Judge of said court thereupon fixed for Monday, the 2nd day of November, A. D. 1908, term of said court, at 10 o'clock in the forenoon of said day.

Given under my hand and the Seal of this court, this 14th day of September, A. D. 1908.

A. E. WALKER,
Probate Clerk.

Notice for Publication.

Department of the Interior, Land Office at Santa Fe, N. M., September 23rd, 1908.

Notice is hereby given that David Trujillo y Tafoya, of Las Placitas, N. M., has filed notice of his intention to make final five year proof in support of his claim, viz.: Homestead Entry No. 8,215 (017491), made January 13, 1905, for the S.W. ¼, S.E. ¼, S.E. ¼, S.W. ¼, Section 28, and N. ½, N.W. ¼, Section 29, Township 12 N., Range 5 E., and that said proof will be made before M. C. de Baca, at Bernalillo, N. M., on November 9th, 1908.

He names the following witnesses to prove his continuous residence upon, and cultivation of the land, viz:

Francisco Trujillo, of Las Placitas, N. M.
Joaquin Trujillo, of Las Placitas, N. M.
Jose Trujillo, of Las Placitas, N. M.
Amado Lopez, of Las Placitas, N. M.

MANUEL R. OTERO, Register.

NOTICE FOR PUBLICATION.

Coal Entry.

Santa Fe Land Office, Sept. 22, 1908.

Notice is hereby given that John Tosca, of Albuquerque, County of Bernalillo, Territory of New Mexico, who, on the 1st day of June, 1908, filed in this office his coal declaratory statement for the S. W. ¼, N. W. ¼ N. W. ¼, S. W. ¼, Sec. 32, S. E. ¼ N. E. ¼, and N. E. ¼, S. E. ¼ of Sec. 31, Tp. 11, N. R. 6 E., has filed in this office his coal entry, No. 124.

Any and all persons claiming adversely the lands described or desiring to object for any reason to the entry thereof by applicant, should file their affidavits of protest in this office on or before the 2nd day of November, 1908.

MANUEL R. OTERO, Register.

LEGAL NOTICE.

Last will and Testament of Aaron Rosenwald, deceased; to Eliza Rosenwald, executrix and devisee, Amanda R. Flesher, David S. Rosenwald, Sidney E. Rosenwald, Jerry Rosenwald, and to all whom it may concern.

You are hereby notified that the alleged last will and testament of Aaron Rosenwald, late of the county of Bernalillo and territory of New Mexico, deceased, has been produced and read in the probate court of the county of Bernalillo, territory of New Mexico, at a special session thereof, held on the 21st day of September, 1908, and the day of the proving of said alleged last will and testament was by order of the judge of said court thereupon fixed for Friday, the 16th day of October, A. D. 1908, term of said court, at 10 o'clock in the forenoon of said day.

Given under my hand and the seal of this court, this 21st day of September, A. D. 1908.

A. E. WALKER,
Probate Clerk.

JOURNAL CLASSIFIED ADVERTISEMENTS

HELP WANTED—Male

WANTED—High grade men to fill office, mercantile and technical positions in the southwest. Southwestern Business Association, 201 E. Central avenue, Albuquerque, N. M. Phone 257. tf

WANTED—Errand boys at the Economist.

MEN LEARN BARBER TRADE: short time required; graduates earn twelve to thirty dollars week. Moler Barber College, Los Angeles, Cal.

WANTED—Good strong boy to learn bookbinding trade. H. S. Lithgow, Journal Building.

WANTED—Three extra barbers, during Irrigation Congress. For particulars address P. G. Sanchez, 119 Central Ave.

WANTED — Cook, for boarding house; steady employment. 505 South Walter.

HELP WANTED—Female.

APPRENTICE WANTED—For millinery department at the Economist.

SALESWOMAN WANTED—At the Economist.

WANTED—A good kitchen girl at 232 West Silver. tf

WANTED—A good woman for kitchen work, washing dishes and helping cook. Good wages to the right party. Hotel Helen, Belen, N. M.

WANTED—Girl for general housework. 906 West Central.

WANTED—A cook. Apply at the University.

WANTED—Girl for general housework. Call 218 South Edith.

WANTED—Dishwasher, at the Wayside Inn, 219 W. Silver.

WANTED—Positions

LADY WISHES TO TEACH in a private family. English, music, drawing, painting, elocution, etc. Salary reasonable. No objection to a ranch. Excellent references on request. Address Miss Grace LeMin, Tullarosa, N. M. tf

WANTED—Position, by man and wife, on ranch. Experienced farmer. D. F., Journal office.

WANTED — Work of any kind, by young man, strong and willing; bookkeeping or grocery clerk preferred. 602 South Edith.

WANTED—Salesmen, Agents.

SALESMAN—Experienced in any line to sell general trade in New Mexico. An unexcelled specialty proposition. Commissions with $35.00 weekly advance for expenses. The Continental Jewelry Co., Cleveland, Ohio.

MANAGER WANTED—Every section to appoint agents of new improved penny peanut vending machine; $60 weekly easily earned; finish beautiful, sanitary throughout; sold on easy payments; thousands now in use; sample sent free. Proposition will please you if we still have opening in your section. Great Western Scale Mfg. Works, Dept. 159, Chicago, Ill.

WANTED — Competent salespeople, at the Lion Store, 220 West Central.

BOARD.

BOARD AND LODGING—Clean beds and private family; $3.25 per day. 115 N. Sixth St.

WANTED—Boarders.

SANITORIUM. Rosedale Place, located on Lockhart ranch, near Indian school. Under management of graduate nurses. Rates reasonable. Misses Moorman and Bartlett, phone 1175.

WANTED, BOARDERS—Good home cooked meals for 25 cents, at 707 South Third street.

POOL & BILLIARD TABLES

FOR SALE—Anti-trust pool and billiard tables, supplies and bar fixtures. Sold on easy payments. Catalogues free. The Grossman company, P. O. Box 1084, Dallas, Texas.

MISCELLANEOUS

STOVE REPAIRING—By a practical handyman. Drop a postal and I will call. James Stewart, 1015 South Edith.

GOOD WORK—An again prepared to do all kinds of hair work. Out of town orders solicited. Mrs. H. E. Rutherford, 517 So. Broadway.

W. A. GOFF will set up your stove. Phone 568. 207½ East Central.

MOTHERS—Leave your children at Kindergarten while you attend the fair. A good restful place at 618 W. Gold Ave. Ages 2½ years to 7.

BUSINESS CHANCES

FOR SALE—A well established paying business, good reason for selling. Would take in exchange income real estate. Capital required $5,000 to $15,000. P. O. Box 225.

A WELL ESTABLISHED, paying business, general store in good town on railroad; good reason for selling; capital required $10,000.00 to $15,000.00; for further information write Spurlock and Kennedy, East Las Vegas, N. M.

FOR SALE—Furniture business for sale; building and stock $2,500.00 cash; growing town; good opening for stock of hardware in competition; free government lands open for homestead entry and country settling up fast. Poor health and business interests elsewhere reasons for selling. Address Chas. B. Woods, Dursch, N. M.

UNION LABEL

Personal Property Loans

STORAGE.

WANTED—Pianos, household goods, etc., stored and packed safely at reasonable rates. Phone 540. The Security Warehouse & Improvement Co. Offices, Rooms 3 and 4, Grant Block, Third street and Central Ave.

TRY TO MAKE IT CASH ON THESE SMALL ADS.

FOR SALE—Miscellaneous.

FOR SALE—All kinds of house hold furniture. Futrelle Furniture Co., west end of viaduct. tf

FOR SALE—A brand new protectograph of the kind recently represented here in the city. Taken from the agent in exchange for services, with the intention of selling it. Will be sold much under price. Call at the Journal office.

FOR SALE—Large, gentle horse, 616 W. Coal.

FOR SALE—Ten head of first class Missouri and Kentucky mules. Can be seen for the next ten days at Hunters Wagon Yard, 200 N. Broadway.

FOR SALE—Span of large mules. F. H. Kent, 112 South Third street.

FOR SALE—One riding and one driving horse. E. W. Fee, 602 S. First.

FOR SALE—Underwood typewriter, $35.00. Milleti Studio, 215 W. Central.

FOR SALE—Mated pigeons. 799 W. Roma Ave. Phone 1486.

FOR SALE—Horses bought and sold. 216 North Broadway.

FOR SALE—Set of double driving harness, good as new; have only been used a few times. I also have a good saddle, for sale, cheap. Call at 201 E. Central Ave.

FOR SALE—At a bargain, Home Comfort range; six holes; in perfect order. Apply at 820 S. Third.

FOR SALE—Ducks, laying hens, fat hens, young roosters and fries. 1218 High. Phone 1095.

FOR SALE—$26.00 buys a $65.00 8x10 photo view outfit, complete; excellent condition. A. C. Postel, two blocks north of Old Town.

FOR SALE—Upright piano, Singer sewing machine, fire chairs, bedding, rugs and saddle. 509 South Arno.

FOR SALE—Cheap, stand privilege on fair grounds. Inquire of X. Y. Z., Journal office.

FOR SALE—Chickens, turkeys, geese and ducks. Chas. Trapp, Old Town, behind fair grounds.

FOR SALE—Young Jersey cow, at a bargain. 514 South High.

FOR SALE—A nice saddle pony, 516 East Coal. C. S. McCormick.

FOR SALE — Three good saddle ponies. Dr. Haynes, No. 7 Armijo Bldg.

FOR SALE—One pair of mules, wagon and harness. Dr. Haynes, No. 7 Armijo Bldg.

FOR SALE—Pair good driving horses, buggy and harness. Dr. Haynes, No. 7 Armijo Bldg.

FOR SALE—Mexican and Angora goats, cheap. Dr. Haynes, No. 7 Armijo Bldg.

FOR SALE—Good saddle pony, saddle and bridle. Call at 502 So. Third St.

WANTED—Miscellaneous.

WANTED—Pipes to repair. Joe Richards' Cigar Store. tf

WANTED—200 young chickens, two to four months old, also hens, one year old. Advise kind, age and price. Will Shillingham, East Las Vegas, New Mexico.

WANTED—Your orders now for costumes, paper flowers, grease paints, etc. Mrs. Summers, official costumer, is in town. Sixth and Central Ave.

WANTED—Phaeton and gentle horse will pay for keep at good livery for use during September and October. Address J. L. C., care Journal.

WANTED—Gunny sacks. Highest price paid. Albuquerque Milling Co., S. Second st.

WANTED—Ticket to San Francisco. Address "Ticket," Journal office.

TO TRADE

FOR TRADE—Saddle pony, for laying hens. Dr. Haynes, No. 7 Armijo Bldg.

SODA FOUNTAINS

WE HAVE several bargains to offer in both new and second-hand soda fountains for immediate shipment. Easy monthly payments. Write or phone for our attractive proposition. The Grossman company, Dallas, Texas.

FOR RENT—Rooms.

FOR RENT—A nice room with modern conveniences. Inquire 608 W. Silver, or phone 1136. tf

FOR RENT—Furnished rooms at 115 West Huning avenue. tf

FOR RENT—Modern furnished rooms at 724 South Second street. s20

FOR RENT—The most sanitary and up-to-date rooms at the Rio Grande, 519 West Central. s21

FOR RENT—Newly furnished front room, 319 West Santa Fe Ave.

FOR RENT—Newly furnished front room. 123 West Copper.

FOR RENT—Three rooms for light housekeeping. 404 North Second.

FOR RENT—Three furnished rooms. Call at 417 South Arno. Dr. Wilson. tf

FOR RENT—Furnished rooms for housekeeping; 524 W. Central. Call at rear.

FOR RENT—Furnished room, at 611 South Broadway.

FURNISHED ROOMS FOR RENT—Cosy suites of bedrooms or single bedrooms, with or without meals. 121½ North First. Upstairs, Geronimo. o5

FOR RENT—Cots and beds for lodging in the Futrelle hall, 116 West Coal.

FOR RENT—Nicely furnished rooms, at 225 North High.

FOR RENT — Beds, to well men only during congress and fair. Bed for two men, $1 per night, if taken for full time. 718 E. Silver.

FOR RENT—During Irrigation congress and fair, 2 well furnished rooms, at 625 N. Fifth, on car line. No sick people wanted.

FOR RENT—Furnished rooms. 818 South Arno.

FOR RENT—Over Irrigation congress, 2 best rooms, dining room, kitchen, gas range, bath. Apply Tuesday or Wednesday, 408 Marble Ave.

FOR RENT—Comfortable beds, at 416 South Third St.

FOR RENT—Suite of three rooms, 619 W. Roma. s30

FOR SALE—Real Estate.

FOR SALE—Two cottages, corner of Third and Mountain Road. $2,000.

FARM FOR SALE—Best 20 acre farm in New Mexico. One mile northwest of city. Gleckler's farm. Phone 658.

FOR SALE—A prosperous business well located in the city of Albuquerque; four or five thousand dollars will be necessary for the purchase. Reasons for selling will be made satisfactory. Address S. L. Morning Journal.

FOR SALE—House and six lots, 40 fruit trees and other improvements. Ideal home for health seeker. Easy terms. Phone 1582. tf

FOR SALE—Three hundred and thirty acres of Rio Grande Valley irrigated land. Fertile soil, sandy loam. All under independent private ditch. Small cost for ditch maintenance. Permanent water rights. Two hundred acres have been leveled and cultivated. One and one-half miles from railway station. Convenient markets. The best stock ranch in New Mexico. Or will subdivide and sell in tracts of twenty acres or more to suit purchaser. Part cash, part time. Address R. T., Journal.

FOR SALE — Modern five-room house; sickness never in it. Inquire 514 South High Street.

FOR SALE—A nice 4-room frame cottage home in the Highlands, close in, on a 50-foot lot. Plenty shade, blue grass lawn; nice garden; chicken yard and barns; all in good repair. This is a bargain. Address "Owner," P. O. Box 152.

FOR SALE—A SNAP—Party has good reason for selling relinquishment on homestead of 160 acres, one mile from a fast growing town, opened January 1st, which is now the permanent division point on the main line of the Rock Island. Have ten acres in crops, and $1,000 worth of improvements, will sell for $800, irrigation not necessary and good water. This is less than the cost of the actual improvements. For particulars, 511 E. Gold Ave.

WANTED—Help in the alteration room, at the Economist.

FOR RENT—Dwellings.

FOR RENT—4 room furnished cottage, Leckhart ranch. Telephone 712, or call or address Leckhart ranch.

FOR RENT—A 4-room brick house, furnished. 217 South Arno. Inquire within. (tf)

FOR RENT—Six room modern brick house. Apply to Dr. Wilson, 417 South Arno. tf

FOR RENT—A 5-room modern cottage, cheap. Inquire Dr. J. E. Bronson, corner Second and Gold. tf

FOR RENT—Two-room brick house, screen porch, garden included. 201 Lewis Ave., corner Williams St.

FOR RENT—An 8-room modern residence, for one month. Porterfield & Co.

FOR RENT—Storerooms

FOR RENT—Store room, 25x100, at 112 North First St. half block off Central Ave. As good a location in city for any kind of business. Inquire of Consolidated Liquor Co.

FOR RENT—Miscellaneous

FOR RENT—Alfalfa pasture at the Lockhart Ranch. Phone 712.

LOST

LOST—Unsealed envelope, containing lease and notes for L. C. Smith Bros. Typewriter. Leave at this office. Reward. s

LOST—Lady's gold watch, in City park. Leave at Journal office and receive reward. s

LOST—Yellow and white Angora kitten, about six months old. Finder please telephone 822. s30

LOCAL ITEMS OF INTEREST

In the event that you should not receive your morning paper telephone the POSTAL TELEGRAPH CO. giving your name and address and the paper will be delivered to a special messenger. The telephone is No. 36.

Insure in the Occidental Life.

A fresh shipment of wild ducks at the San Jose market.

Help wanted in the alteration room at The Economist.

F. G. Bartlett is in the city from Socorro to remain until after the irrigation congress.

Born, to Mr. and Mrs. G. A. Rowe, 107 East Coal avenue, Sunday evening, a nine-pound daughter.

Mrs. Mary Landon, of 510 North Sixth street, has returned after spending several weeks in Colorado.

Miss Viva Gresham, stenographer for the Charles Chadwick Sheep company, has returned from a short trip to Los Angeles.

Have your cards printed by The Journal Publishing company. Unsurpassed facilities, all styles, prompt delivery.

Don't miss seeing the exhibit of Monger Brothers Co., Phoenix, Arizona. Olive oil and olives. Product of Arizona soil and sunshine.

SEND THE ILLUSTRATED MORNING JOURNAL TO YOUR FRIENDS. PUT THEM ON OUR MAILING LIST. FIFTY CENTS WILL DO IT.

Mrs. A. E. Brown and Miss Mary Matthew, of Norwich, Ont., sisters of J. A. Matthew, the dairyman, arrived in the city yesterday and will remain here for several weeks visiting.

E. T. Dunn, a contractor, who has been engaged in building operations at Schoyeta, N. M., for some time past, returned to the city last night and will remain until after the congress.

Lovers of olive oil should be sure and visit the exhibit of Monger Brothers Co., in the Arizona section under the charge of Secretary Cowgill, who will gladly furnish any information wished.

Marriage licenses were issued yesterday to Clarence E. Perry, aged 27, and Stella M. Burns, aged 22; and to James H. Ketcham, aged 22, and Mary J. Troutman, aged 21, all of Albuquerque.

Mrs. Edward Chaves, accompanied by her sons, Ambrose and Max, has returned from a six weeks' visit to Los Angeles. Mrs. Chaves is the wife of Mr. Chaves, the South Second street merchant.

Quick service restaurant, corner Sixth and Central. Reasonable prices.

Mr. and Mrs. Jackson Agee, of Silver City, arrived in the city yesterday morning to attend the congress. Mr. Agee is treasurer of Grant county.

Harry Jenks, a mining engineer with the Greene Copper company at Cananea, Mexico, is in the city visiting his parents, Mr. and Mrs. Wm. Jenks, of Sixth street and Fruit avenue. Mr. Jenks formerly resided here.

Rev. Leon L. McCain, for some months past pastor of the Highland Methodist church, South, has been called to the pastorate of the Los Angeles church of that denomination. Rev. Mr. McCain's successor has not yet been named.

The famous Driscoll model. The swellest tailored suit with sheath skirts Americanized to be worn open or closed. This style has only been out ten days and is the "hit of the season." You can get one at E. Mahuram's only. Special orders to measure 10 per cent extra. E. Mahuram, 516 West Central avenue.

HOPPITY HOP.

Are you just barely getting around by the aid of crutches or a cane? Unless you have lost a limb or have a deformity—if your trouble is rheumatism, lumbago, sprain, stiff joints, or anything of like nature use Ballard's Snow Liniment and in no time you can throw away your crutches and be as well as anyone—Sold by J. H. O'Reilly Co. Price 25c, 50c $1.00.

The Futrelle Furniture Co. has had all the business they could attend to for the past two weeks and has put on four extra men and will have two more salesmen (commencing Monday), and we hope to be able to handle all the business that comes its way. Call or telephone in your orders. Our prices are always reasonable. Cash or payments.

in Yesterday's Parade---First Big Gathering of the Exposition Week

GRAND MILITARY PARADE TO THE FAIR GROUNDS

NEARLY A THOUSAND MEN TO BE IN LINE

Army Officers, Distinguished Visitors, Officers of Congress and Others to Be in Procession.

At 1:30 p. m. today the big military parade in which nearly a thousand uniformed men escort the governor, army officers, officials of the Irrigation congress and others to the exposition grounds will start. It will be a most impressive spectacle. The order of parade and line of march are as follows:

Brigadier General A. P. Tarkington, adjutant general, grand marshal.

Aides, Colonel M. L. Stern, Captain L. M. Ilfeld, Major E. Ruppe.

Band, Twenty-first United States infantry.

Battalion Twenty-first United States infantry, Major Hearne commanding.

The Santa Fe band.

Battalion New Mexico national guard, Lieutenant Colonel E. C. Abbott commanding.

Band, New Mexico Military Institute, Roswell; cadets, New Mexico Military Institute, Lieutenant Colonel Barlow commanding.

Duke City band.

Cadets, New Mexico Agricultural college, Mesilla Park.

Governor George Curry.

Major General J. Franklin Bell, chief of staff United States army.

Brigadier General Earl D. Thomas, commanding Department of the Colorado; Lieutenant Gaujot.

Secretary Nathan Jaffa.

Colonel W. S. Hopewell, Hon. F. C. Goudy, Hon. D. A. Fowler, Colonel R. E. Twitchell.

Executive committee board of control: M. W. Flournoy, treasurer of the board, D. A. Macpherson, George Arnot, B. Spitz, Frank McKee.

Mayor Lester, of Albuquerque, and members of the city council.

Foreign representatives.

United States government officials.

The parade will form as follows:

The Twenty-first United States infantry will form on South First street with right resting on Central avenue.

The detachment of the national guard of New Mexico will form on Gold avenue, with right resting on South First street.

The New Mexico Military Institute cadets will form on South First, with right resting on Central.

The New Mexico Agricultural college cadets will form on Silver avenue, with right resting on South First.

Line of March.

The parade will proceed west on Central avenue from First street to Tenth street, north on Tenth to Camp Curry; thence north through camp to New York avenue, east on New York to Ninth; south on Ninth to Tijeras avenue; west on Tijeras to Eleventh; south on Eleventh to Central avenue; west on Central avenue to the exposition grounds.

INFANTRY AND OTHER BODIES ON GROUND

A battalion of the Twenty-first United States infantry from Fort Logan, Colo., with some 275 men and twenty-five officers in command of Major Hearn arrived early yesterday morning on a big special train from the Colorado post, after a two days' trip. The battalion, consisting of Companies A, B, C and D was accompanied by the regimental band of twenty-five pieces. The officers aside from Major Hearn, are Staff Lieutenants Ware and Lentz; Company A, Lieutenants Hobson and Schultz; Company B, Lieutenants Preston and Woolnough; Company C, Lieutenants Ristein and Glover; Company D, Lieutenants Sayer and Davis.

The men at once marched to Luna park and went into camp on the east side of the roadway, which divides the park and went into camp on the [illegible] tute cadets, 126 in number, under Colonel Willson, superintendent of the institute, and Major Lohman, arrived from the south yesterday morning, as did 162 cadets from the Agricultural college at Mesilla Park, in charge of President Garrison, of the college, and Major Fraker, commandant of cadets. The cadets are encamped on the southeast quarter of the camp site with the local and Santa Fe militia companies and Troop A of Las Vegas on the northwest quarter. Troops I and K, of the Fifth cavalry, which arrive from Fort Wingate today, will go into camp at the north end of the park. The Fort Wingate boys were at Isleta last night after a ride of 150 miles across country from the post. These troopers should be well seasoned as they returned not long ago from a 500-mile hike into the interior of the Navajo reservation. They are in command of Captain H. O. Willard, who is well known here, having brought detachments here from Fort Wingate in previous years.

General Earl D. Thomas, commanding the department of the Colorado, arrived in the city yesterday, accompanied by his aide, Lieutenant Gaujot, and joined Major General J. Franklin Bell, chief of staff, United States army, here. Uniforms were conspicuous in the press in the Alvarado lobby and on the streets last night, and the soldier boys, regulars, militia and cadets all fraternizing together, appear to be having the time of their lives. Altogether they form the largest military body gathered in Albuquerque for many years. The visitors are being extended every courtesy and are well cared for by the military committee, of which Captain Clark M. Carr is chairman.

REHEARSING A COAL MINE SCENE

Distinguished Exhibitors Take Part in First Performance of Moving Pictures in the Mountain.

Something absolutely new in the entertainment line occurred at the exposition grounds last night when for the first time on record a rehearsal of a coal mine scene occurred in the mountain which the American Fuel company and the Victor Fuel company have constructed for the amusement and instruction of visitors to the exposition. The rehearsal was conducted by Mr. J. C. McGowan, under whose direction the mountain was built and the mine within it, and it proved entirely successful. The rehearsal was witnessed by two distinguished visitors who arrived last night. They are Mr. J. C. Osgood, of the Victor Fuel company, and Mr. G. W. Bowen, of the American Fuel company. Both of whom have taken a very active interest in the success of the exposition. Both Mr. Osgood and Mr. Bowen are expected to remain here until the close of the Irrigation congress.

It should be stated that admission to the coal mine is absolutely free. The turnstile at the entrance is for registering the number of visitors and for preventing overcrowding. Only a limited number will be admitted to each moving picture exhibition, but absolutely no charge is made for admission and the exhibit is one which will pay every visitor to the exposition to see.

ANNUAL REPORT OF SANTA FE ROAD

Company Shows Surplus of Nearly Two Million Dollars After All Expenses and Dividends Are Paid.

[By Morning Journal Special Leased Wire]

Chicago, Sept. 28.—The annual report of the Atchison, Topeka and Santa Fe company was made public today by President E. P. Ripley. The total income to June 30, 1908, was $91,[illegible].

Deducting operating expenses including taxes, rentals, etc., of $[illegible], and fixed charges of $[illegible], the total net income is $[illegible].

After the payment of dividends the surplus for the year was $1,[illegible].

CALIFORNIA HERE WITH ACTIVE CROWD

Long List of Well Known Men Arrive to Attend the Congress; Strongly Favor Administration Policies.

The California delegation, more than a score in number, headed by W. A. Beard, of Sacramento, H. A. Jastro, of Bakersfield, and a long list of well known men, arrived last night on the California limited and immediately began to take a very active part in the pre-convention discussions. The sentiment of the delegation generally is in favor of the policies of the present administration and particularly is strong in its support of the heads of the reclamation and forestry branches. The California delegates, however, learned quickly on their arrival that there is opposition present in connection with the administration policies and several of the coast delegates say that they were sounded very quickly after their arrival as to their attitude. It is intimated that this opposition which has made its appearance within the last few hours, may make its presence known early in the session although as yet no active movement to that end has come to the surface.

Among those who arrived yesterday from California are W. A. Beard, of Sacramento; F. S. Chadbourne, of San Francisco; W. M. Coward, Merced; A. J. Hechtman, San Francisco; J. W. Knox, Merced; O. H. Miller, Sacramento; L. A. Nares, Sacramento; N. D. Wilson, Merced; J. H. Bishop, of San Francisco; B. D. Loveland, of San Francisco; Walter James, of Bakersfield; W. C. Mendenhall, of Los Angeles; Professor Edgar A. Larkin, of Mt. Lowe Observatory; H. A. Jastro, of Bakersfield; Harry Greene, of Monterey; Thomas Field, of Monterey; H. C. Gregory, of San Francisco; Mrs. Will Green, of Colusa, and Hayden Talbot, of San Francisco.

The California delegation will meet this morning before the session of the congress begins to complete its organization. It is considered probable that Mr. Beard, chairman of the executive committee of the congress at Sacramento last year, will be elected chairman of the delegation. The committee on credentials will also be selected and will include Mr. Jastro, president of the American National Livestock association, who will represent the stock growers at the congress.

Mrs. Lovell White, of San Francisco, vice chairman of the California delegation to the Irrigation congress, who arrived in the city Sunday, wishes to call a meeting of the California delegates this morning immediately after the adjournment of the morning session of the congress, in the convention hall. At this meeting a chairman will be elected and the California delegation organized. There are a large number of California delegates here; in fact, they have been arriving on every train, and it is desired to know just how many are here and get the delegation in trim for business.

APPOINTMENTS TO COLLEGE BOARDS

Governr Curry Names George Arnot and Rev. Fletcher Cook of Albuquerque to Important Regencies.

Governor Curry yesterday made public two appointments of much interest to Albuquerque people and of importance to the educational affairs of New Mexico in the appointment of George Arnot of Albuquerque to be a regent of the New Mexico College of Agriculture and Mechanic Arts and Rev. Fletcher Cook, also of Albuquerque, to be a regent of the University of New Mexico in this city.

Mr. Arnot, who is the manager for Gross Kelly and company, is one of Albuquerque's most prominent business men. He succeeds Mr. R. R. Larkin of Las Vegas on the board, Mr. Larkin's term having expired, while Mr. Cook, who is rector of St. John's church, succeeds Judge Henry L. Waldo, of Las Vegas. Both appointments are made to fill expired terms and both take effect at once.

EL PASO COMING TO CONGRESS TWO HUNDRED STRONG

Special and Regular Trains Loaded to the Guards Arrive This Morning.

[By Morning Journal Special Leased Wire]

El Paso, Texas, Sept. 28.—Sixty odd delegates from El Paso to the Albuquerque Irrigation congress, headed by Mayor J. E. Sweeney, District Judge A. R. Harper and County Judge A. S. J. Eyler, left here on a special train of six coaches tonight at 8 o'clock, accompanied by a brass band.

One hundred and twenty-five visitors left on the regular Santa Fe train tonight for the congress.

The El Paso special will arrive in Albuquerque tomorrow morning at 9 o'clock.

SANTA FE ENJOINS THE TICKET BROKERS

TEMPORARY WRIT GRANTED BY JUDGE ABBOTT

L. G. Rosenfield Made Defendant in Action to Restrain Him From Dealing in Excursion Tickets.

Judge Ira A. Abbott in district court yesterday afternoon granted a temporary writ of injunction upon petition of the Santa Fe Railway company against L. G. Rosenfield, a Central avenue pawn broker and ticket broker, restraining him from dealing in excursion tickets. It is announced that the railroad company expects to follow this action up by other applications should any other person attempt to deal in cut rate tickets in Albuquerque.

The supreme court of the United States has recently decided that railway companies are entitled to protection by injunction against persons engaged in buying and selling reduced rate tickets, and while the Santa Fe had not in the past taken advantage of this decision, it is announced that it now expects to prosecute vigorously any person attempting what is held to be a violation of the law in future. This is not the first proceeding of this kind in New Mexico, a similar action having been instituted in the Pecos valley where it was upheld by the court. Recent orders have been given to all conductors to make a special effort to detect persons violating the law as to cut rate tickets and in a number of instances persons have had such tickets taken up and have been required to pay full fare when riding on scalper's tickets. The purpose of the proceeding instituted yesterday, the railroad officials say, is not only for the protection of the railroad company which has made reduced rates for the benefit of the public attending the Irrigation congress and exposition, but also to protect the people from being imposed upon by being induced to buy tickets from dealers who undertake to guarantee that they may be used and in many instances passengers subject themselves, according to the railway officials, to inconveniences and embarrassment and are compelled to pay full fare and lose the price paid for the scalper's ticket.

Rice Mill Destroyed By Fire.

Crowley, La., Sept. 28.—The mill of the American Rice Milling company, limited, was entirely destroyed by fire tonight. Loss, $75,000.

MODERN WOODMEN INSTALL CAMP

Newly Formed Organization Starts Off With Large Membership and Bright Prospect of Success.

The first camp of the Modern Woodmen of America to be instituted in New Mexico was established last night at an enthusiastic meeting of members and candidates held in the Elks' hall. The new camp was officially declared to be in existence by District Deputy D. P. Greiner, who presented the newly elected officers with the charter granted by the home office of the organization. Mr. Greiner was assisted in the work of instituting the lodge by State Deputy C. H. Dwyer of Danville, Ill. A large number of candidates were admitted to membership, and the new camp commences life with one of the largest membership rolls of any organization in the city. Another meeting will be held next Monday night, at which plans will be discussed for the further advancement of the new camp.

JEFFERSON DEMOCRATS TO GET BUSY IN CAMPAIGN

That the Jefferson Democratic club expects to take an active part in politics during the fall campaign and that it desires to have notice of the time and place at which the county primaries will be held, is indicated by a resolution adopted at a meeting of the club held in the headquarters on West Central avenue, last night. The resolution, which was adopted unanimously, is as follows:

"Resolved, That the corresponding secretary of the Jefferson Democratic club be directed to request the democratic county committee to call a county primary at some suitable time and place, with at least five days' notice of same, and that the polls be opened for voting from 2 to 8 p. m., and that the Jefferson club be allowed to furnish one judge to act in each precinct at such primaries."

Last night's meeting was attended by quite a number of local democrats and seventeen new members were voted upon and accepted. The club received official notice yesterday that it had been placed on the roll of national clubs. The notice was signed by the chairman of the National democratic committee.

Lord Tweedmouth Resigns.

London, Sept. 28.—Lord Tweedmouth, lord president of the council, has resigned office on the ground of continued "ill health." His mental condition, however, shows improvement.

AN IMPORTANT MESSAGE

From the BUSINESS MEN of Pueblo to

The National Irrigation Congress at Albuquerque

Read the Following Article and Make Pueblo Your Convention City in 1909

High up among the craggy peaks of the Rocky Mountains on the backbone of the American Continent in Colorado—there rises a little stream of water, which, making its path among the stones by force, impatient of the obstacles it meets, oft thrust aside by rugged boulders set with in its bed, yet pausing not to stay, the restless streamlet hastens on its way, eager to blend its current with the flow of the famous river in the fertile valley down below.

The Arkansas river is the spinal cord of the Arkansas valley, which from times unknown, was the home of the buffalo, deer and antelope. It was here the coyotes and wolves frequently held their frolics and moonlight levees. Here also was the rallying place and the camping grounds of the numerous tribes of Indians who held dominion over this section of the country, and it was equally the favorite rendezvous of trappers, traders and hunters who roamed over mountain and plain during the earlier part of the past century.

Roosevelt called Colorado the "Playground of the Nation," and it appropriately follows that the Arkansas river is the "Nile of America." It is longer, its volume is greater, its broad, fertile valleys are more densely populated with a more intelligent people than the famous Nile of ancient Egypt.

The famous valley of the tArkansas is fan shaped, or might be likened to a cornucopia, which, starting at Tennessee Pass on the crest of the Rocky Mountains in Colorado, runs southeastward through Colorado into Kansas. At Canon City, Colorado, the beginning of the valley proper, it is but a few miles in width, rapidly increasing in width to the eastward.

Throughout this entire valley, the Kansas-Colorado Railroad company has begun the construction of the longest electric railroad in the world, namely, from Canon City, Colorado, to Dodge City, Kansas a distance of three hundred and eighty-seven miles.

The Kansas-Colorado Railroad company's twin company, the Kansas-Colorado Electrical Transmission company, backed by the same financiers, officered by the same persons, will construct electric power plants at Canon City, Colorado, La Junta, Colorado, and Garden City, Kansas. The Transmission company, with its initial plant at Canon City in the heart of the coal fields of Colorado, will generate electricity for the operation of the trains over the Kansas-Colorado Railroad company's lines.

The Electrical Transmission company will also furnish electric current to the farmers along the entire Arkansas valley, for the purpose of running motors to pump water to irrigate their arid land. While the crops are growing in the summer season, the electricity can be used for irrigation. During this season of the year, the freight business will be the lightest. During the fall and winter season, the necessity for pumping water will be at an end, and the electricity can be used to haul the agricultural products to market.

It has been demonstrated by the government, under the supervision of the United States Geological Survey, at and near the city of Deerfield, Kansas, that pumping water by electricity is practicable and feasible, as well as economical, and that electric current for this purpose can be used by the farmer at a profit.

The United States government has erected a system of pumps crossing the Arkansas valley at this point, which pump from fifty to sixty feet of cubic water per second of time; in fact, enough to cover one hundred acres of land one foot deep each day, or three hundred acres of land four inches deep per day. These pumping plants havve feeders from eighteen to thirty feet in the ground to the water bearing strata below the surface, and after having been in operation for months, the flow of water remains undiminished. One pump properly equipped, lifts from five to six cubic feet of water per second of time.

In the valley of the Arkansas in eastern Colorado and western Kansas, there are approximately seven hundred thousand acres of land which can be irrigated by pumps run by electricity, and this land can be irrigated at a profit to the farmer, as well as to the company furnishing the current.

It is estimated that the Electrical Transmission company will furnish power to irrigate approximately as much land as the combined area irrigated by all of the government plants now under process of construction, and it must be borne in mind that this is an independent private enterprise, not receiving government, state or municipal aid, nor aid from the Government Reclamation Service, but is backed by the whole united people of the Arkansas valley, who having undertaken this herculean task, call out for the hearty co-operation and assistance and good will of every man, woman and child throughout the valley. This project recognizes no state line between Colorado and Kansas, but this is eliminated for the good of the whole people.

From the mineral storehouses of Colorado's mountains millions of wealth are annually gathered, but vast as are the resources of the mines, the value of Colorado's farm products is greater. In the industrial contest between mountain and plain, the plains are victor, for here the agriculturist is at work producing the finest agricultural products in the world.

Colorado has had three chances since agriculture and fruit growing have been well established to measure her progress against that of the rest of the country, namely, at the Chicago World's Fair in 1893, at the Louisiana Purchase Exposition in 1904 and at the Lewis and Clark Exposition in 1905. At the Chicago World's Fair in 1893, Colorado's agricultural exhibits were awarded eighty-one special premiums.

At the St. Louis fair in 1904, the triumph of Colorado was even more marked. Three grand prizes were given for exhibits of the products of orchards and apairies, and for fruits of various kinds there were nineteen gold medals and two hundred and eighty-two other awards. Colorado took either first or second prize on every variety of fruit exhibited, and a greater proportion than any other state in the union; eighty-four gold medals, and two hundred and eighty-two silver and bronze medals. No other two states in the union secured as many prizes as did Colorado.

At the Portland fair, Colorado received five hundred and six awards—two hundred and forty-eight gold medals, one hundred and forty-five silver medals, sixty-nine bronze medals, and forty-four honorable mentions.

The broad and fertile valleys of the Arkansas in western Kansas will produce fruit equal to that now grown under direct irrigation from the Arkansas river in Colorado. It but remains for the Electrical Transmission company to put power within reach of the farmers in the Arkansas valley, when his fields, orchards, pastures and gardens will challenge the investigation and competition of the world.

The name Colorado has a cash value in the markets of our country. The high honor of imitation and forgery is paid our products. From San Francisco to New York our products command a premium in all markets. It is a well-known fact that the fertility of the lands of the Arkansas valley has no equal. Colorado's combination of sunshine, altitude, fertile soil, along with irrigation, makes her agricultural products without a peer.

As a result of the projects of the Kansas-Colorado Railroad company and the Kansas-Colorado Electrical Transmission company, we are on the eve of a wonderful agricultural development in the Arkansas valley. We are about to inaugurate campaign for the irrigation of the arid lands in the Arkansas valley between Canon City, Colorado, and Dodge City, Kansas, which means more for the state of Kansas and more for the state of Colorado than any other enterprise in the last half century.

Coal fields may become exhausted, gold has but one crop, our mineral resources may all be utilized, but the watered fields will pay their annual tribute as long as the sun shines and the man toils. "One generation passes away, and another generation cometh, but the earth abideth forever."

The Kansas-Colorado Railroad and Electrical Transmission Companies' lines touch all of the large cities in the valley. It will haul coal, mica, gannister, gypsum, Portland cement, cement plaster, building stone, fire clay, lumber and raw materials of all kinds from the mountains on the west to Pueblo, the "Pittsburg of the West," a city of sixty thousand inhabitants, the logical market of the great mining camps of the state and of the farming districts of the valley, with a manufacturing and jobbing business amounting to eighty-five million of dollars annually. Pueblo's freight yards handle one million, five hundred thousand cars each year. Its steel plant, costing over forty millions of dollars, employs over five thousand men. It is the largest smelting center in the world.

This road will serve the sugar beet factories throughout the valley of the Arkansas, hauling to the factories the raw material, and hauling to market the manufactured product. It will furnish to the farmers and to all of the people living along its line, not only a cheaper, but a more satisfactory, means of transportation, both freight and passenger, than they have ever enjoyed before.

Therefor, hold your next convention in Puebloo and allow the people of this city and of the Arkansas valley to verify all of the above statements.

Great State of Sinaloa Wants an International Gathering

GOVERNOR EXTENDS GREETINGS TO CONGRESS

DEMING MAN TELLS OF RICHES OF THE COUNTRY

Vast Empire of the Southern Republic Yielding Untold Wealth Under Spur of American Railroads and Enterprise.

Don Francisco Canedo, governor of the state of Sinaloa, Mexico, one of the richest sections of the great southern republic, extends greetings to the sixteenth National irrigation congress and in the event of the organization of an international congress, invites it to hold its first meeting in the city of Culiacan. The governor's message has been brought to the congress by special request by C. A. Abbott, of Deming, delegate from Luna county, New Mexico, who has recently returned from an extended stay in the state of Sinaloa. The message of Canedo will be read before the congress probably today.

The city of Culiacan offers to build a convention hall seating 4,000 people, and to make other suitable arrangements for entertaining a great international gathering.

ENTHUSIASTIC OVER GREAT POSSIBILITIES OF REGION

Mr. Abbott is enthusiastic over the great resources and possibilities of Sinaloa. In an extended interview with a Morning Journal representative yesterday he said:

"Along the west coast of the republic of Mexico, bordering the Pacific ocean its entire length from north to south, lies one of the most beautiful and fertile countries in the world.

"The country has been dishearten for years its beautiful tropical vegetation, storied by the soft breezes of the ocean, its fertile valleys idle and its great forests of hardwood among the many streams losing their waters in the sea. Instead of irrigating the land the people living a pastoral life with no cares and no wants. Their dream to hear the screech of a locomotive whistle. Their faces always turned toward the north, from whence the signal was to come.

"The day came when their dream was realized, for on July 23rd, of this year the governor, Don Francisco Canedo, one of the most progressive men in the republic, drove the golden spike, and the first train crossed the bridge over the Culiacan River, entering the capital city, the state of Sinaloa was bound with bands of steel to the outside world, the signal sprang at a bound from the dark ages of progress into the light of the twentieth century.

"Now the curtain has lifted, and we invite the strangers within our gates. There is no more contented people than the Sinaloans—they are all enlightened and amicable people.

"If they had the benefits of advertising their Southern California for three years they would be standing room in the state in the years to come. Imagine one half of the money expended in Southern California was expended in this state, it would make it a paradise.

"There is an area of 40,000 square miles in this state. The soil is from twenty to forty feet deep. It is practically all virgin and produces like the western ohio valley, more than twelve to the acre. It would make the American Corpus with an Asiatic climate to build it into another land of the world.

"You enter the state on the Southern Pacific, crossing the Gulf, river, then crossing the Kansas City, Mexico and Orient railway track, and operate on the port of Topolobampo and Fuerte. This line will eventually be the shortest line to Kansas City, and give Chicago a line to the East and the Pacific across the northern part of the state.

Photos by Humphries and Walton, Morning Journal staff Photographers.

GOVERNOR FRANCISCO CANEDO,
Of Sinaloa, Mexico, Who Sends Greetings to the Irrigation Congress.

"The valley of the Fuerte is extremely rich. There are several sugar estimates and large sugar plantations. Corn, beans, chickpeas and alfalfa are grown without irrigation, and two crops of corn are grown yearly, but as in all parts of the republic not enough corn is raised to supply the home market, and Mexico is short 12,000,000 bushels of corn each year, which is made up by importation from the United States. There is enough land in this state to furnish the entire republic with corn, and now that it is possible to transport agricultural products by rail to the interior, there will be no reason for importation from the United States.

"You continue your way through great plains across the Sinaloa river, the Mocorito river, and the Chinacate river which is formed by the junction of the Tamazula and Humaya rivers. North of these plains are said to be great forests of hardwood and extensive mining interests.

"Entering the capital city, there are plenty of carriages at the station. And one is taken over paved streets to the Hotel Rosales.

"On Sunday you go to the Plaza Rosales, a splendid little park full of beautiful flowers and various tropical trees and plants. I have heard more fine music than given here. In the center of the plaza is a fine band stand where all the afternoon a band of sixty-five pieces renders splendid music. The band is said to be the imperial set of the government, and is from the Industrial school.

"Seated on one of the benches you see the most democratic of governors surrounded by little children and bowing to the friends as they pass. Although it is now the last season of the year, the day is beautiful, a cool breeze from the gulf starting the leaves and making life yet delightful.

"Below the plaza and toward the river is an immense cockpit and grounds, with shade trees, bathing swings, see-saws, merry-go-rounds and other amusements.

"At $120 in the cockpit there is music on the other plaza in the center of the city. Here is where everyone and his wife go on Sundays. Like a big amusement. There are two walks, the lower class on the inside, round the band stand, and the "upper crust" on the outside, round the band stand, and the "upper crust" on the outside. It is a charming sight at night. The plaza is well lighted with incandescent and the ladies in the indoor gowns and a little dainty staff adopted in the city, and the gentlemen usually in white duck. Laughter and good cheer is the thing as the plaza fills up and subdue the jostling crowd, it is to the sweet strains of Mozart music, which the moon and stars, the full moon of the tropics, the dark blue of the sky, it is the musical society and are fully to listen to the music.

"You can visit the Lyceum, and see the beauty working the "daily school," which is the best thing the Rosales school system, and Lancaster's study is not an exception to the rule, you feel proud. The school of the most up-to-date plants in connection, it has a museum of natural curiosities which is been about two years. It is and that there are plenty of this kind. Here is a collection and speaks volumes for the energy of the people. Here is where the money comes for good and an immense revenue.

"There is a special law in Sinaloa that the city with over 20,000 population must have a high and green corn farm supported for the people.

"Accidents will happen, as you go to the market. The street cars are good and very cheap, and as a lady or gentleman, I feel safe. I am sure they never probably 2 times in succession. The market is best, and the "Mexicans" will be sick at the sight.

"There is the popular cock fight, to

Nobby Designs

For Embroidery work, etc., to 30 Mollie's French Eyelet, Wheelbone and Shadow. All Needlework Novelties Silks, Tops and Stamping Goods. Work Changed.

FANCY WORK EXCHANGE
122 S. FOURTH ST.

picked some best class angels. The Pueblosans licked Pueblo, Pueblo all day on every street corner and in every hotel lobby and will keep up the campaign without cessation until they win or get licked. Pueblo is being enthusiastically supported by the entire Colorado delegation, which is a big one.

"We are not claiming any victory this early in the game, but we believe our chances are good and believe we have the goods to prove that Pueblo should have the convention, said a Pueblo booster yesterday. "Anything we are going after. Just convention to the last ditch." And the big brass band which adornes every around to serenade the Morning Journal struck up a martial air and the big drum and with the trombone and the bass looking back with the big bass drum sent at it with a vigor almost as if it intended to put out competition to the chimes of "Pueblo, 1909."

The Pueblo men who came down on the Pueblo special, and whose numbers are being rapidly added to as further Colorado delegations come in, are as follows:

C. W. Crews, H. L. Reynolds, P. Perry, J. B. McCreery, E. L. Cox, S. J. Burns, J. D. Kennedy, J. J. Lyons, H. C. Wright, J. O. Snyder, W. J. Whitlock, James Whinnery, A. G. Watson, S. C. Orr, E. H. Arnold, Karl Grunsagel, P. H. Alexander, and G. L. Parmer, Dodge City, Kan. C. L. Seeley, La Junta, Colo. F. T. Lewis, La Junta, Colo. J. R. McKinney, Colorado Springs, Colo. E. F. Colorado Springs, Colo. W. F. Toomey, Trinidad, Colo. B. B. Goldich, Trinidad, Colo. J. G. Greene, Trinidad.

Permanent headquarters have been established at the Commercial club.

PUEBLO MAKING MOST OF HER CHANCES

Enormous Backing Is Evidence and Band is Making the Welkin Ring for the Convention in 1909.

Pueblo is making a first class move in behalf of her success in the matter of the Irrigation congress in 1909. What she proposes when again drawn to the capital is not known, but Pueblo is working the most of her time and spending money freely in giving the press information of a character calculated to attract the attention of visitors. Everybody seems happy over the situation and Pueblo is enjoying a period of prosperity as in the storied ancient days when Pueblo was the metropolis of southern Colorado.

ALBUQUERQUE WELCOMES THE IRRIGATION CONGRESS

(Continued From Page 1, Column 5.)

from Montana and Wyoming arrived later in the night. The Spokane crowd, expected to journal prominently in the contest for the next session was unfortunate in being delayed by a derailment and train connections, and did not arrive until early this morning.

The delegation however, is determined to win the next session, and the contest between Spokane and the combined advocates of Pueblo promises to be interesting. As is usually the case the question of the question of one of the prominent topics among the delegates and at this session promises to claim more attention than usual.

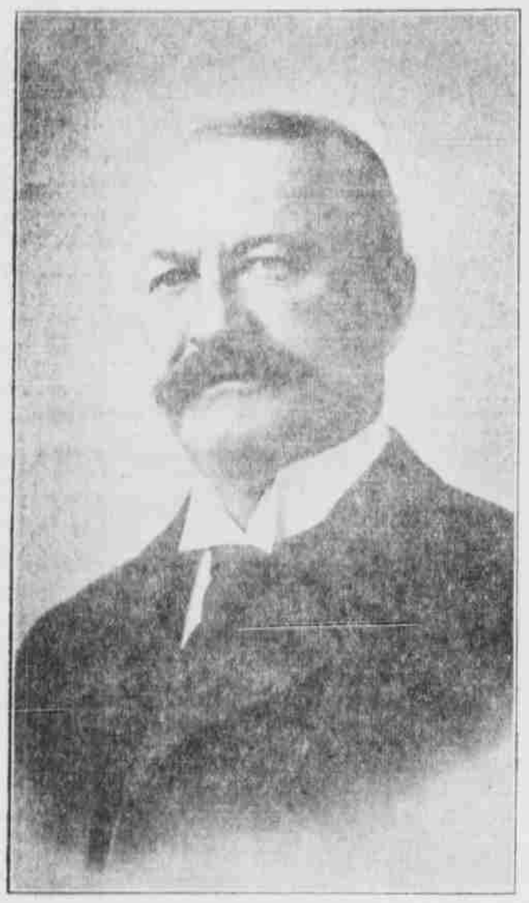

HON. FRANK C. GOUDY, OF DENVER.
PRESIDENT OF SIXTEENTH NATIONAL IRRIGATION CONGRESS.

EXPOSITION WILL OPEN ON TIME THIS MORNING

Although the installing of exhibits will hardly have been completed before this evening, owing to delay in receiving cars and the customary delays on occasions of the kind, the exposition grounds will be opened promptly at 9:30 this morning, and save for a few exhibits, the preparations will be found quite complete. The opening session of the congress will probably attract the attention of both delegates and visitors during the morning, but the exposition will come in for its share of attention in the afternoon when the formal opening will occur, following the first parade of the military forces here. The formal opening of the exposition will be by Governor Curry.

What with the arrivals of the Navajo Indians, the carnival shows and the customary amusement features of the New Mexican annual carnival week, the amusement features of the exposition will be in full swing by tonight.

BIG CROWDS OF VISITORS ON EVERY TRAIN

The arrivals are by no means confined to delegates. The trains coming into Albuquerque from all directions are crowded to the doors, and the attendance promises to be greater even than had been anticipated. Thus far there has been little trouble in finding accommodations for the guests, and little confusion in placing them in comfortable rooms. The hotels are crowded and the lobby of the Alvarado last night was fairly packed chiefly with delegates, but there are plenty of rooms at the command of the information bureau, and no difficulty has been encountered in caring for the crowd.

The musical features offered in connection with the congress would alone make it notable. In addition to the singing of the fine Irrigation ode this morning, the chorus of 100 voices, with the soloists who have been brought here, and the excellent Emporia orchestra, will give Sullivan's beautiful "Golden Legend" in Convention hall on Wednesday night, while the Mexican National band, the European quartette, of Los Angeles, and the soloists will give a concert in Convention hall on Friday evening.

Another concert of unusual merit will be given in Elks' theater by the Woman's club of Albuquerque.

Interest abroad in this congress is amply testified to by the large number of newspaper representatives here. The newspapers of Chicago, Denver, Los Angeles and San Francisco are represented by staff men, while the newspapers of all the nearby cities in Colorado, Arizona and Texas have their representatives here.

GREAT RAILROAD SYSTEMS ARE WELL REPRESENTED

Another notable feature of this congress is the representation of the transcontinental railroads. Every railroad crossing the continent is represented here by four or more of its officials, while the Santa Fe system in addition to the long list of its representatives now here, will be represented after Wednesday by President Ripley, five officers of the system and a number of prominent officers of other lines, who will be the guests of Mr. Ripley and his party.

Vice President Mudge, of the Rock Island, will also be here, while the Northern Pacific, the Southern Pacific, the Mexican Central and other lines are here in force.

MACHINERY OF THE CONGRESS IN WORKING ORDER

The machinery of the congress is in good working order. Ushers and attendants are well drilled and the convention hall arrangements will be made as pleasant as possible. Ample accommodations have been made for members of the press and representatives of newspapers who have not been provided with credentials may obtain them by calling at the office of the secretary of the board of control.

E. H. Norton, of Chicago, a man of wide experience, will be the official reporter of the congress. Mr. Norton comes as a delegate from Illinois, appointed by Governor Deneen.

The convention hall arrangements have been carefully made, and the work of the congress is expected to proceed without a hitch from the call to order this morning until final adjournment on Saturday.

ARIZONA MAN HAS A PROTEST

Geo. W. Cowgill of Phoenix Board of Trade Holds That Agricultural Entries Should Close on Time.

Geo. W. Cowgill, secretary of the Phoenix board of trade, and in charge of the handsome exhibit of fruits from the Salt river valley, registered a vigorous protest yesterday against what he holds to be unfairness on the part of the exposition management in extending the time for closing agricultural exhibit entries for twelve hours, in order to allow the installation of delayed exhibits. Mr. Cowgill holds that the extension of time is unfair to exhibitors who have installed their displays on time and that it affords other exhibitors the advantage of inspection.

The board of managers of the exposition, however, has, as its justification, that there have been a number of exhibits delayed in transmission and that it would be unfair to shut out these exhibits which have been prepared at considerable expense of time and money. The matter is being given consideration.

Mr. Cowgill has installed one of the finest exhibits on the grounds and the showing of dates grown in the Salt river valley is exceptionally fine. It is in fact the largest showing of dates ever made and will attract wide attention. The dates alone in this exhibit are valued at $400.

TO LATE TO CLASSIFY

LADIES AND GIRLS TO COPY ADVERTISING letters at home; spare time; good pay; cash weekly. Write for particulars. W. W. Wood, Helena, Ark.

WANTED—Man and wife to work on farm. Gleckler's Farm.

WANTED—A position of any kind, reference and ability; young man South Journal office.

WANTED—Piano player and two nice appearing girls for chorus work, appearing girls for chorus work, ply at once, Room 5, Golden Rule hotel.

FOR SALE—The Matthew farm, about fifty acres, one and one-half miles north of Albuquerque. J. E. Matthew, phone 884.

ONLY PRACTICAL GRASSHOPPER DESTROYER

In use with perfect success the "Spring Grasper" on vetch in pea[illegible] for sale. Call and examine at the Fair Grounds.

BERNARDINO FRANCISCO, Pena Blanca, N. M.