

6-15-1892

Santa Fe Daily New Mexican, 06-15-1892

New Mexican Printing Company

Follow this and additional works at: https://digitalrepository.unm.edu/sfnm_news

Recommended Citation

New Mexican Printing Company. "Santa Fe Daily New Mexican, 06-15-1892." (1892). https://digitalrepository.unm.edu/sfnm_news/3410

This Newspaper is brought to you for free and open access by the New Mexico Historical Newspapers at UNM Digital Repository. It has been accepted for inclusion in Santa Fe New Mexican, 1883-1913 by an authorized administrator of UNM Digital Repository. For more information, please contact disc@unm.edu.

SANTA FE DAILY NEW MEXICAN.

VOL. 29.

SANTA FE, N. M., WEDNESDAY, JUNE 15, 1892.

NO. 98

CHAS. NEUSTADT & CO.,

DEALERS IN IMPORTED & DOMESTIC

Wines, Liquors and Cigars.

Pure Wines and Liquors for Medical and Family purposes a Specialty.

Catron Block - Santa Fe, N. M.

S. WEDELES,

WHOLESALE DEALER IN

Groceries and Provisions.

Office and Warehouse, Lower Frisco St.

Santa Fe - New Mexico

PALACE HOTEL

First Class.

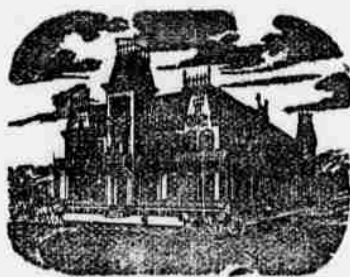

RUMSEY & BURNHAM.

Santa Fe - New Mexico.

CITY MEAT MARKET.

BEEF, VEAL, PORK AND MUTTON.

All kinds of Sausage and Kansas City Beef received twice a week.

E. YRISARRI, Prop.

A. STAAB,

San Francisco Street,

IMPORTER AND JOBBER OF

General Merchandise.

Largest and Most Complete Stock of General Merchandise Carried in the Entire Southwest.

Santa Fe - New Mexico

BRIEF WIRINGS:

Sun Strokes.
New York, June 15.—Eighteen cases of heat prostration were reported yesterday by the police. Four of them were fatal.

Called Again.
Providence, June 15.—Hon. Nelson W. Aldrich was re-elected United States senator yesterday. The vote was, Aldrich, 64; David S. Baker, jr., 29.

Harvard Boat Crew Challenged.
Boston, June 15.—Word has been received in this city that the crew of Oxford university, England, has sent an invitation to the Harvard crew to meet them in a contest in English waters sometime this coming fall.

What Protection Does.
Washington, June 15.—During the month of May exports of raw cotton from the United States were \$19,410,394 against \$1,234,023 in May of 1891; of provisions \$10,501,592, against \$7,063,000 in 1891; and of mineral oils, \$5,871,720 against \$3,535,276 in May 1891.

A Congressman Dead.
Washington, June 15.—Gen. Eli T. Stackhouse, member of congress from the 6th district of South Carolina, and a prominent member of the Farmers' Alliance, died in this city yesterday. His remains will be taken to Little Rock, S. C., to-day for interment.

Bradley's Successor.
Washington, June 15.—It was reported here to-day that Judge George A. Massey, of Wilmington, Del., has been tendered the office of justice of the supreme court of the United States, made vacant by the death of Justice Bradley, but it is impossible to verify the report either at the white house or at the department of justice.

In Favor of Bi-Metallic.
SANTA FE, June 15.—At a largely attended meeting held here to-day it was unanimously decided to memorialize parliament to reform the Indian currency by international agreement, establishing bi-metallic standard instead of the establishment of a gold standard. The president of the Calcutta chamber of commerce made an effective speech in which he urged that energetic action be taken to attain the end desired. The movement to secure a reform in the currency is receiving strong support throughout India.

Kansas Politics.
WICHITA, Kas., June 15.—The state convention of the People's party is in session here to-day for the purpose of nominating a congressman at large, a full state ticket, and delegates to the national convention to be held in Omaha in July. The total number of delegates is 560, representing every section of the state. A large number of Democrats are here trying to induce third party people to nominate Attorney General Leven for governor. The rank and file of the People's party are fighting live nomination notwithstanding that in 1890, when he ran for his present office as the nominee of both the People's party and the Democrats, he carried the state by a majority of over 40,000. The Democrats are also asking the third party to support David Overmeyer for congressman at large as the combine candidate against Gov. Anthony.

Wrecked the Wigwam.
CHICAGO, June 15.—This city was visited yesterday afternoon by one of the most severe storms known here in many years. It lasted only a short time, but during that time one person is known to have been killed, many painfully injured and much damage done to property. The great wigwam on the lake front, in which the Democratic national convention is to be held next week, was badly damaged. For three days yesterday hot weather has prevailed in this city. About 3 o'clock this afternoon heavy

"German Syrup"

We have selected two of three lines from letters freshly received from parents who have given German Syrup to their children in the emergencies of Croup. You will credit these, because they come from good, substantial people, happy in finding what so many families lack—a medicine containing no evil drug, which mother can administer with confidence to the little ones in their most critical hours, safe and sure that it will carry them through.

Ed. L. Williams, of Mrs. Jas. W. Kinn, Alma, Neb. I give my daughters, to my children when Harrodsburg, Ky. I troubled with Croup and never saw any preparation act like with my little daughter. It is simply miraculous.

Fully one-half of our customers are mothers who use Boschee's German Syrup among their children. A medicine to be successful with the little folks must be a treatment for the sudden and terrible foes of childhood, whooping cough, croup, diphtheria and the dangerous inflammations of the throat and lungs.

clouds began to gather, and half an hour later the darkness was so intense that gas and electric lights had to be called into use in the offices and stores downtown. A few moments after, the tornado swept down upon the city from the northwest, accompanied by terrific thunder and lightning and torrents of rain and hail. In the western division of the city the trees were broken down, awnings torn off and windows shattered. Several buildings in the course of erection were wholly or partially wrecked.

Talking of Adjournment.
WASHINGTON, June 15.—A strong disposition is apparent among members of the house to hasten the hour of final adjournment. All other regular annual appropriations bills have been passed officially by the house except the fortification bill and the general deficiency bill. The last named will be reported to the house within a day or two, and both will receive speedy treatment. Some time is also to be given to the consideration of conference reports, and it is expected that the District of Columbia, the river and harbor, the military academy, and, possibly, the army appropriation bills will be sent to the president for his approval during the week.

This is an extensive programme, but the house managers are extremely anxious to advance the appropriations bills as much as possible before the exodus of the Democratic members toward Chicago begins at the latter end of the week, and they will use every effort to accomplish their purpose.

Illinois Republicans.
CHICAGO, June 15.—The Republican state central committee is in session to-day at the Grand Pacific hotel for the purpose of organizing for the approaching campaign. The meeting, following soon after the nomination of the Republican presidential ticket, is significant to the fact that the fight is to be made on national issues. The Republican and Democratic state tickets are already in the field, the People's party convention meets in a few days, and the Prohibition ticket will be put forward later in the season. All of these organizations owe their origin to national ideas, and the indications now are that the presidential campaign in this state will not be obscured by local issues of any kind. There has been a great deal of furor over the obnoxious compulsory education law, but after the smoke of the first charge has cleared away the German Lutherans will find that both parties are practically pledged to its repeal, and that the question is no longer a party issue. The first work of the committee will be the election of a new chairman to succeed A. M., better known as "Long" Jones, who is no longer a member of the committee.

In Jerry's District.
KINGMAN, Kas., June 15.—The Republicans of the 7th district are in session here to-day for the purpose of nominating a candidate for congress against Jerry Simpson. More than usual importance attaches to the congressional campaign in this district from the fact that Simpson is regarded as the mainstay of the third party in Kansas, and it is thought that his re-election would greatly strengthen that movement and that his defeat would give the Republicans a good prospect of carrying the whole state.

Senator Chester L. Long will in all probability be nominated by to-day's convention, and although but 29 years of age he is regarded as one of the shrewdest politicians in Kansas. He has been pitted against Simpson in several local contests at Medicine Lodge, where both of them have their homes, and has always come out victorious. The Republicans believe he can make a canvass that will beat the scoldish statesman, but the people's party managers claim that when Simpson gets before the people he will stir them up as he did two years ago, and that he will win the fight by 5,000 majority.

Talking of Gorman.
NEW YORK, June 15.—The Herald's Washington correspondent speaking on the outcome of the Chicago convention says that Cleveland will have no walk-over, but the Democratic leaders in Washington believe the ex-president will have to fight hard for his nomination. Continuing the correspondent says:

"Mr. Gorman is the choice, apparently, of his senatorial conferees. Such of his senatorial associates as Cockrell, of Missouri; Vance, of North Carolina; Pugh, of Alabama; George, of Mississippi; Bate, of Tennessee, and Faulkner, of West Virginia, have been working for weeks past in his behalf. Some of them are going to Chicago in his interest, and those who are not will be represented there by politicians who will reflect their wishes. Gorman is known to be popular with the New York politicians, and it is generally thought here that if Hill drops out of the race the New York Democrats are to give him their support."

Of the platform the correspondent says:

"The silver plank to be adopted at Chicago is a subject of considerable discussion among Democratic members of congress. The silver men seem less disposed to make an aggressive fight than the representatives of the mining states at the Republican convention. The opponents of the free coinage are not expecting much difficulty in extending the sort of plank they want, and the friends of free coinage have evidently lost heart by their repeated defeats in the Democratic ranks."

CONGRESSIONAL.
WASHINGTON, June 15.—The silver bill will not be taken up for action until things political shall have got back into their normal condition subsequent to the Democratic national convention, but speeches may be expected upon it and the currency question during almost any

day's session. Mr. Moran is addressing the senate on this subject to-day and endeavor to draw out all the Democratic senators before the national convention meets.

HOUSE.
In the house the truth that was declared on party measures will expire to-morrow, when the Republicans shall have returned from their convention, and there is promise of a busy week, with the tariff again the leading issue.

At this time it is impossible to state the order in which the tariff bills will be taken up, but the probability is the tariff will be the first on the programme if Mr. Shively returns to Washington from Indiana in season, as is expected. The silver bill, and the bill to limit the values of clothing and personal effects that may be brought into the United States by tourists will also receive consideration. As there has already been a free expression of opinion on the general subject of tariff reduction, it is believed that the debate on the first of the measures called up will be broad enough to cover the others.

NEW MEXICO MINES.

Denver, June 15.—Get in at Kingston—no Confidence—made Notes.

David H. Moffat and Sylvester Smith, of Denver, principal owners of the famous silver producers at Creede, have just purchased the gold Tunnel group of claims near Kingston, this territory. James McCullough, of Kingston, is their associate in the deal. The group consists of five claims; \$25,000 was the purchase price, 10 per cent being cash down.

The claims belonged to Wemy Peterson and Frank Raborg, both old-time prospectors and residents of Kingston. The claims are in the Kingston mineral belt and are on Tierra Blanca creek, seven miles south of Kingston and one mile and a half from the Log Cabin mine, a steady silver producer. The largest amount of development on any of the claims of the group is on the Horn Silver claim upon which it is estimated there is 1,000 tons of good free milling gold ore that will pay large profits when machinery is placed on the ground.

The formation of the mountain upon which the claims are located is porphyry and similar in character to that about Deadwood, Dak., and there are evidently large bodies of gold ores in the mountains, and it is found all over it, and a large quartz vein passes through it from which signs have been made to distant points and a profit made to the owners. A good force of men will be put to work upon the properties next week, and two tunnels will be run which will reach the vein much deeper than any of the old workings. The claims are well situated, being only ten miles from Lake Valley, the railway station, from which a natural wagon road runs to the mine. Tierra Blanca camp has always been famous for its rich silver ore in the lime belts, and now, with active development begun on the gold mines in the porphyry belt, the work on the claims for this position of the Kingston district is certainly very flattering. The district is now being actively developed from the Cumberland mine, six miles north, to the Log Cabin, seven miles south.

MINING NOTES.
The Old Abe mine, at White Oaks, is crushing 1,200 tons of ore per month. The crusher for the Albuquerque electric reduction plant has been ordered from San Francisco. The Philadelphia crusher did not meet the requirements.

H. J. Travers, millwright expert from the east, has gone out to put up the Rogers' smelter at La Madera, fifteen miles west of Santa Fe.

Santa Fe continues to decline, and sold at 15c. It seems to be generally conceded that a reorganization of the company and an assessment on the stock is inevitable. —Engineering and Mining Journal.

W. T. Harwood is blasting away at his mine near Coyote canon. It is the opinion of experts in the Sandia formation that when he gets through the iron cap he will strike a body of good ore.—Citizen.

The Denver capitalist has never failed to make money when he invests in New Mexico mines. The recent investments of such men as D. H. Moffat and Sylvester Smith in the Kingston district, will do much to encourage other Colorado men to enter New Mexico for investments.

The Silver Belt Mining company shipped to San Pedro to-day a horse whin and derrick to be used on their property in San Pedro. Their working shaft is now about sixty feet, and well timbered. They are pushing ahead with the development work and the secretary reports the sale of stock increasing.—Albuquerque Citizen.

The last issue of the White Oaks Eagle says: Yesterday the Lady Godiva again became a producer and ore hauling commenced. To-day milling began at the Glass mill. Two shifts are driving a new level night and day to cut the ore body at fifty feet lower, preparatory to stopping. It is hoped that this mine may be able in the future to develop rapidly enough to warrant a new mill before the end of this year.

Mr. W. A. Graves has been elected manager of the St. Louis and Milling company, at Dolores, and will proceed at once to get things in shape for work. He starts men to work to-morrow, and as soon as order can be brought about by straightening up all old matters, the Narod mill will be put to work and doubtless a steady flow of bullion will be the result, such as will warrant the company in making heavy investments.—Cerrillos Rustler.

King of Medicines

Scrupulous Humor—A Cure "Almost Miraculous."

"When I was 14 years of age I had a severe attack of rheumatism, and after I recovered had to go on crutches. A year later, scrofula, in the form of white swellings, appeared on various parts of my body, and for 11 years I was an invalid, being confined to my bed years. In that time ten or eleven sores appeared and broke, causing me great pain and suffering. I feared I never should get well. Early in 1886 I went to Chicago to visit a sister, but was confined to my bed most of the time I was there. In July I read a book, 'A Day with a Cure,' in which were statements of cures by Hood's Sarsaparilla. I was so impressed with the success of this medicine that I decided to try it. To my great gratification the sores soon decreased, and I began to feel better and in a short time I was up and out of doors. I continued to take Hood's Sarsaparilla for about a year, when, having used six bottles, I had become so fully released from the disease that I went to work for the Flint & Walling Mfg. Co., and since then HAVE NOT LOST A SINGLE DAY on account of sickness. I believe the disease is expelled from my system. I always feel well, am in good spirits and have a good appetite. I am now 27 years of age and can walk as well as any one, except that one limb is a little shorter than the other, owing to the loss of bone, and the scrofula on my right leg. To my friends my recovery seems almost miraculous, and I think Hood's Sarsaparilla is the king of medicines." WILLIAM A. LEM, 9 N. Railroad St., Kendallville, Ind.

Hood's Sarsaparilla
Sold by all druggists, \$1.00 per bottle. Prepared only by C. L. HOOD & CO., Apocryphics, Lowell, Mass.

100 Doses One Dollar

The most peculiarly attractive gold field in this part of the country are the enormous rich placers and untold leads in the Jicarilla mountains. New leads are constantly being bare, whilst the hard rock of the entire country carries gold, though the bear is of a low grade, whilst all of the free milling rock of the country carries gold in large quantities. The placers are peculiar in that the gold permeates the loose soil and does not entangle upon what is known as "bed rock." The roots of trees and even grass being carefully washed, gold is discovered.—Lincoln Republican.

The accidental discovery of the Lincoln-Lucky mine served to reveal the true form of mineral bodies in lime belts in south Santa Fe county. Tom Wright and his partner, O'Donnell, had a contract for furnishing the San Pedro copper smelter with iron ore for flux. They received \$5 a ton for the ore delivered at the smelter, and were making fair wages. They had a lease of the Lucky mine from which they were extracting the iron. Before they had reached considerable depth in the incline they broke through the bottom of the iron ore and disclosed a body of ore composed of galena and lead carbonates. Iron is the mother of minerals and in connection with lime it is especially significant of good results.

The Army.
Officers at Fort Marcy are much interested in the prospective early appointment by the president of a new brigadier general. Col. Otis, of the 20th infantry, and Col. Carr, of the 6th cavalry, are said to be the chief contestants for the honor of succeeding Gen. David S. Stanley, retired. Both were appointed from New York. Col. Wm. R. Shafter, of the 1st infantry, is the ranking colonel. He is from Michigan, and is also an applicant for the appointment. Col. Otis is said to have the sympathy of an influential New York and Vermont contingent. Of the three Col. Carr is the west's favorite and is especially popular with the people of New Mexico. The last legislative assembly of this territory unanimously adopted a resolution urging the president to promote Col. Carr to be brigadier general.

GOVERNMENT LAND SCRIPT.

Land script of all classes for sale. Address Holcomb & Johnson, Land & Mining Attorneys, 629 F Street, N. W., Washington, D. C.

Notice of Stockholders Meeting.
The annual meeting of the stockholders of the Water & Improvement company will be held at the office of the company in Santa Fe, N. M., Saturday, July 9th, at 12 o'clock, for the election of a board of directors and such other business as may come before them. Dated June 11, 1892.

ROBT. E. CARR, EDWIN B. SEWARD, L. SPIEGELBERG, R. J. PALEN, Directors.

SUBSCRIBE FOR THE NEW MEXICAN

Fearless, free, consistent in its editorial opinions, hampered by no ties.

A history written by one who has been in the territory for many years, and who has seen the growth of the territory from a frontier to a state.

Specialty devoted to the growing interests of the rich and promising coming state of New Mexico.

EVERYBODY WANTS IT

S. SPITZ, Gold and Silver FINE FILIGREE JEWELRY

Diamonds, Clocks, Watches and Silverware.

No False Representations made of goods. Store and Factory, Next door Second National Bank.

Diamond Setting and Watch Repairing Promptly and Efficiently Done.



A. T. CRIGG

Wholesale & Retail Dealer in

Furniture, Crockery

AND GLASSWARE.

Second hand goods bought or taken in exchange for new, or will sell at public auction.

UNDERTAKER.

EMBALMING a Specialty. All work GUARANTEED.

Santa Fe Steam Laundry IS NOW READY FOR BUSINESS.

The Public Patronage Respectfully Solicited.

Special attention given to contracts with families. PRICES FURNISHED ON APPLICATION. All work guaranteed first-class. Promptly called for and as promptly delivered.

HALL & PENQUITE, Props.

Reaser Block - Don Gaspar Avenue

J. C. SCHUMANN,

DEALER IN

BOOTS, SHOES, LEATHER

AND FINDINGS.

P. O. Box 143 - Santa Fe, N. M.

FIRST NATIONAL BANK

Santa Fe, New Mexico.

Designated Depository of the United States.

PEDRO PEREA, President
T. B. CATRON, Vice President
R. J. PALEN, Cashier

The Second National Bank

OF NEW MEXICO.

SANTA FE - NEW MEXICO
L. SPIEGELBERG, President.
E. A. FISKE, Vice President, J. D. Prouditt, Cashier.

NEW MEXICO, THE COMING COUNTRY

The Mesilla Valley its Garden Spot!

"TEN ACRES ENOUGH"

Choice Irrigated Lands (Improved and Unimproved) attractively platted; for sale on long time with low interest. WARRANTY DEEDS GIVEN. Write for illustrated folders giving full particulars.

J. K. LIVINGSTON, General Agent.

ROCRANDE LAND CO., Las Cruces, N. M.

The Daily New Mexican

By NEW MEXICAN PRINTING CO.

Entered as Second Class Matter at the Santa Fe Post Office.

RATES OF SUBSCRIPTION.
Daily, per week, by carrier, \$2.00
Daily, per month, by carrier, \$6.00
Daily, per month, by mail, \$5.00
Daily, per quarter, by mail, \$14.00
Daily, per year, by mail, \$48.00
Weekly, per month, by mail, \$1.50
Weekly, per quarter, by mail, \$4.00
Weekly, per year, by mail, \$12.00

All contracts and bills for advertising payable monthly.
A communication intended for publication must be accompanied by the writer's name and address—not for publication—but as evidence of good faith, and should be addressed to the editor. Letters pertaining to business should be addressed to the New Mexican Printing Co., Santa Fe, N. M.

The New Mexican is the oldest newspaper in New Mexico, and is the only one published in the Territory and has a large and growing circulation among the intelligent and progressive people of the territory.

WEDNESDAY, JUNE 15.



THE NATIONAL REPUBLICAN TICKET.

For President—
BENJAMIN HARRISON,
Of Indiana.

For Vice President—
WHITELAW REID,
Of New York.

Harrison and Reid; the name of the ticket has a winning sound.

GROVER CLEVELAND is listening to what the wild waves are saying and finds that much more pleasant than reading what the New York Sun is saying.

It is a well known fact, that the indictments in the Faustin Ortiz murder case were quashed on demurrers; what's the matter with investigating the case again?

In Santa Fe they shoot to kill.—Chloride Black Range.

What's the matter with you? Don't you know, Santa Fe never does anything by halves.

This is campaign year and the sooner the leaders of the Republican party in this territory acknowledge this fact and act accordingly, the better; get a move on yourselves, gentlemen.

Owing to the Democratic majority in the Santa Fe city council nothing is done that is of benefit to the tax payers and to the city; it's the same old story, wherever and whenever the gang holds sway.

The race for the Republican presidential nomination was not a walk over; the election will not be a walk over; but the successful candidates at Minneapolis will be the victors in the November elections nevertheless.

MR. CLEVELAND has nothing to say on the nomination of President Harrison, but he is, nevertheless, wishing that it had not been made; he knows his goose is cooked, and that should he be nominated, Harrison will beat him in November by a very large majority.

In the statehood bill for New Mexico is defeated in the U. S. senate, the White Cap movement and the White Cap outrages and lawlessness, that have existed in certain counties in New Mexico for the past years, will be responsible. Put this into your pipe and smoke it.

The members of the commission, appointed by Governor Prince to urge the cause of statehood for New Mexico, should meet, organize and act; there is no time to be lost, if New Mexico is to be a state before this year closes.

MR. HENRY VILLARD, of the Northern Pacific railroad, is a strong supporter of Grover Cleveland and is working hard to secure the latter's nomination; it is becoming more and more apparent daily that Cleveland is the gold bug and monopoly candidate for the presidency.

INVESTIGATE THEM.
The grand jury, now in session, should probe the charges and allegations, that the recent unfortunate murders in this county were for political purposes, to the bottom; let the people have all the knowledge that can be gained; if they are political, the good of the community demands that such be shown up; if otherwise, it is certainly but right, proper and just, that such be established.

A GOOD THING.
There is a split in the Democratic party in Alabama; the regular Democracy has nominated a full state ticket headed by Governor Thomas G. Jones; the Alliance Democrats have also nominated, after

withdrawing from the regular Democratic convention, a full ticket headed by R. F. Kell; this is a mighty good thing for Alabama, as well as every other southern state, needs in two well balanced strong parties. Wholesome friction between such aids the cause of good government.

NEED HAVE NO FEAR.

The Globe-Democrat does not favor the admission of New Mexico and Arizona as states; it fears more free silver senators and remarks: "The admission of New Mexico and Arizona would put four more free silver men in the senate. There are too many men of that sort in that body already."

As far as New Mexico is concerned, the Republicans will elect the two senators under the present enabling act if it becomes law and the men elected will stand to and by the silver plank in the Republican national platform.

LET THE SENATE ACT PROMPTLY.

The announcement that the house of representatives has passed the proposed amendments to those paragraphs in the original act establishing the U. S. court of private land claims which deals with the small holdings of land, is a very gratifying piece of news for New Mexico. The bundling features of these sections Nos. 16, 17 and 18 as regards actual residence upon, proofs of residence, description of property, etc., and the short limit of two years in which authority to present claims under these provisions, was allowed, were long ago, in fact, from the very passage of the original act itself, recognized as positive defects in the law which would render it practically inoperative. It was, however, the best that could be had at the time since congress, despite its forty years of "piddling" with the land grant subject, had yet a very imperfect idea of the real status of affairs; and it was accepted by those most interested as a matter that would right itself in time.

Last year Surveyor General Hobart took up the subject and vigorously pressed it before the land department, and as a result a bill was prepared embodying the amendments which the surveyor general deemed necessary. This bill was presented to congress in January last, accompanied by a strong letter of endorsement from the commissioner of the general land office and within a few days past has come the news of the favorable action in the lower house thereon.

The full purport of these several amendments have already been published in the New Mexican. That they are important may be seen at a glance. They practically cover the very essence of the act so far as the greater number of land claimants in New Mexico is concerned, and should the bill containing these amendments become law it would go a very long way toward a prompt and equitable adjustment of land titles in this territory. We sincerely hope that the senate will take up and pass the bill at an early date.

PRESS COMMENTS.

Cleveland's New Book.
"Cleveland has prepared for publication a volume of his speeches." He should call it "Clippings from Encyclopedias."—Philadelphia News.

Where Grover Can Get Pointers.
If Grover Cleveland desires some points on the art of putting up a successful political thrashing machine he should apply to Benjamin Harrison.—Washington Post.

How a Tariff Works in a Free Trade Country.

The tax which is placed on coffee by the British free trade tariff is 4 cents per pound. There is not a family in Great Britain, even though it be the poorest and humblest workman's, that does not contribute toward the payment of this tax. The burden of these free trade tariffs always falls heaviest on those least able to bear it.—American Economist.

Cleveland and Hill.

Cleveland? He lost New York four years ago, with the Democracy in control of the federal offices, and Hill on the same ticket pulling him along. Talking about him is time wasted.

The Democrats of New York must either stand by their colors and carry the state this year, or by deserting them, make easy the battle of the Republicans. They have never flinched in a conflict, and will not now. It is Hill and victory!—New York Sun.

The Work of Republican Reciprocity.

Republican reciprocity is already doing effective work in gaining new markets for the American producer. Our exports to Cuba of corn, wheat, flour, butter, cheese and refined petroleum for the three months ending March 31, 1891, were \$342,831.

For the corresponding period ending March 31, 1892, they were \$1,117,180.

—New York Press.

In What Respect is He Stronger.

In what respect is Cleveland stronger with the country in 1892 than he was in 1887? The Democratic house of representatives has committed fully as many blunders this year as it did that year, and the policy for which his party stands is as unpopular as it was then. Moreover,

there was no open opposition to his candidacy in his party anywhere four years ago, while his state is strongly against him now.—St. Louis Globe-Democrat.

Colorado and the Territories.

The people of Colorado favor the admission of New Mexico and Arizona as states into the Union, not solely from sentimental considerations or on the ground of abstract justice. They have business reasons for so doing. The construction of the proposed railroad from Trinidad straight south to El Paso will put Colorado in direct communication over an independent railroad line with the two territories.

Denver will have an almost air line south to the flourishing city on the Rio Grande just where it commences to make the boundary between this republic and Mexico. That line will traverse a country of great and varied resources, the trade of which will naturally come to Denver, the nearest great commercial center. As we of this fair commonwealth well know, the advantages and the opportunities of statehood will include a spirit of hope and expectation and ambition, that will operate as a powerful stimulant to accelerate the development of that great and rich section, and to cause the rapid building up of towns and cities.

Statehood creates the idea of fixedness and permanence of establishment. It inspires confidence. Thus enterprise is stronger and more active in states than in territories. Great undertakings are entered upon more readily, with greater assurance and with larger expectations.

As New Mexico and Arizona, endowed with the advantages of states, shall engage the more vigorously and confidently in the development of their marvelous resources, and shall grow the more rapidly in population and wealth, Denver's opportunities of trade will be correspondingly enlarged and her possibilities of profit proportionately increased. And the benefits which the capital city shall reap will necessarily be shared by the other cities and towns of the state.

Therefore our senators in congress will be working for the benefit of their immediate constituents in striving to secure the passage of the bills admitting the territories to the south and southwest of us. They, perhaps, come the nearest being the representatives of these territories in the senate of any members of that body. They can speak for them with peculiar fitness, and have the knowledge to enable them to speak with force and effect.—Denver Sun.

A Diary or Pocket Companion for everybody; a useful Note and Account Book containing a Centennial Calendar and also valuable hints for the health and comfort of all. Don't fail to get it. Send a 2-cent stamp to J. H. Zeilin & Co., Philadelphia, Pa.

LYON & HEALY, 109 South Second St., Chicago. Will Mail Free their newly enlarged Catalogue of Real Estate, Insurance, Loans, and Investments, 400 Five Cent stamps, enclosing every article required by Banks or Druggists, and also a list of the names of the Agents, Lawyers and a Selected List of Land Owners.

SUBSCRIBE FOR

The best advertising medium in the entire southwest, and giving each day the earliest and fullest report of the legislative and court proceedings, military movements and other matters of general interest occurring at the territorial capital.

DAILY & WEEKLY THE NEW MEXICAN
Santa Fe, N. M.

Connected with the establishment is a job office newly furnished with material and machinery, in which work is turned out expeditiously and cheaply; and a hindery whose specialty of fine blank book work and ruling is not excelled by any.

EVERYBODY WANTS IT.

ARCHITECT and CONTRACTOR

ANTONIO WINSOR
CLOSE FIGURING.
MODERN METHODS.
SKILLED MECHANICS

Plans and specifications furnished on application. Correspondence Solicited.
OFFICE Lower Third Street Santa Fe, N. M.

Democratic National Convention, Chicago, Ill., June 21, 1892.

The A. T. & S. F. Ry. will sell round trip tickets to Chicago at one lowest first-class fare (\$38.55) for the Democratic national convention. Tickets on sale June 15 to 19 inclusive, with a final limit of July 10, 1892, limited to continuous passage in each direction. Tickets will be endorsed "Not good for return passage before June 24th, 1892. For further particulars apply to W. M. Smith, City and Depot Agent.

Kansas.

Kansas is a great state for corn, wheat, cattle, hogs and financial independence. The A. T. & S. F. R. R. has several thousand nice farms for sale in its old land grant along the fertile Arkansas river in south, central and western Kansas. For copy of folder giving full information relating to crop capacity of Kansas lands, cost per acre and terms of sale write to C. H. Monks, D. F. & P. A., El Paso, Texas.

Cheap Excursion Rates to Colorado.

Taking effect June 3 the popular Santa Fe Route will sell excursion tickets to the following points. Denver, \$23.75; Colorado Springs, \$19.90; Pueblo, \$17.55. Tickets have transit limit of two days in each direction, with final limit of Oct. 31st, 1892. Sale of above tickets will be discontinued Sept. 30th, 1892. Passengers leave Santa Fe at 8:55 p. m., breakfast at La Junta, arriving at Pueblo 11:30 a. m., Colorado Springs at 2:30 p. m. and at Denver 5 p. m. Or leave Santa Fe at 6:50 a. m., arriving at Denver 5:30 the following morning. For further information apply to W. M. Smith, City and Depot Agent.

A Tonic and A Pleasure:
That's the happy combination found in

Hires' Root Beer

You drink it for pleasure, and get physical benefit. A wholesome, refreshing, appetizing, thirst quenching drink. One package makes five gallons.

Don't be deceived if a dealer, for the sake of larger profit, tells you some other kind is "just as good"—this is false. No imitation is so good as the genuine Hires'.

Job Printing.

For Stock Brokers, Minors, Banks, Insurance Companies, Real Estate, Business Men, etc. Particular attention given to Descriptive Pamphlets of Mining Properties. We make a specialty of.

SHORT NOTICE.

LOW PRICES.
FINE WORK.
PROMPT EXECUTION.

Stock Certificates

Bill Heads of every description, and small Job Printing executed with care and dispatch. Estimates given. Work ruled to order. We use the

PINEST STANDARD PAPER

THE NEW MEXICAN

J. WELTMER

BOOK, STATIONERY AND

News Depot!

COMPLETE STOCK OF

SCHOOL BOOKS,

ADOPTED BY THE BOARD OF EDUCATION.

Headquarters for School Supplies.

V. D. LORENZO,

PAINTER,

Paper Hanger & Kalsominer.

All work promptly executed. Address through local postoffice.

W. C. GIBSON,

Contractor & Builder.

Plain and Artistic carpentry. First-class service. Prompt attention given to estimating. Shop under K. of P. Hall, Water and Don Gaspar Avenue.

THE MAXWELL LAND GRANT

Farm Lands!

UNDER IRRIGATING DITCHES.

Choice Mountain Valley and Lands near the Foot Hills

FOR SALE



For the irrigation of the prairie and valleys between Raton and Springer one hundred miles of large irrigating canals have been built, or are in course of construction, with water for 50,000 acres of land. These lands with perpetual water rights will be sold cheap and on the easy terms of ten annual payments, with 7 per cent interest. In addition to the above there are 1,400,000 acres of land for sale, consisting mainly of agricultural lands. The climate is unsurpassed, and alfalfa, grain and fruit of all kinds grow to perfection and in abundance. The A. T. & S. F. railroad and the D. T. & Fort Worth railroad cross this property, and other roads will soon follow. Those wishing to view the lands can secure special rates on the railroads, and will have a rebate also on the same if they should buy 160 acres or more of land.

Warranty Deeds Given

For full particulars apply to
The Maxwell Land Grant Co.
RATON. NEW MEXICO.

PROFESSIONAL CARDS.

WILLIAM WHITE,
U. S. Deputy Surveyor and U. S. Deputy Mineral Surveyor.
Locations made upon public lands. Furnishes information relative to Spanish and Mexican land grants. Office in county court house, Santa Fe, N. M.

G. S. SLAYTON, D. D. S.
DENTAL ROOMS,
Lamy Building - Cathedral St.
Santa Fe, New Mexico.

D. W. MANLEY,
DENTIST.
Over O. M. Crenshaw's Drug Store.
OFFICE HOURS. 9 to 12, 2 to 4

GEO. W. KNAEBEL,
Office in Catron Block. Collections and searching titles a specialty.

EDWARD L. BARTLETT,
Lawyer, Santa Fe, New Mexico. Office Catron Block.

HENRY L. WALDO,
Attorney at Law. Will practice in the several courts of the territory. Prompt attention given to all business entrusted to his care. Office in Catron Block.

T. F. CONWAY,
Attorney and Counselor at Law, Silver City, New Mexico. Prompt attention given to all business entrusted to our care. Practice in all the courts of the territory.

E. A. FISKE,
Attorney and Counselor at Law, P. O. Box "P," Santa Fe, N. M., practices in supreme and all district courts of New Mexico. Special attention given to mining and Spanish and Mexican land grant litigation.

T. B. Catron and **W. E. COONS.**
CATRON & COONS.
Attorneys at law and solicitors in chancery Santa Fe, N. M. Practice in all the courts of the territory.

GEO. HILL HOWARD,
Attorney and Counselor at Law, Santa Fe, N. M. Associated with Fiske & Fiske, 117 F. & N. W., Washington, D. C. Special attention given to mining and Spanish and Mexican land grant litigation, the court of claims and the supreme court of the United States. Habla Castellano y da atencion especial a cuestiones de mercedes y reclamos.

W. B. SLOAN.
Office in Sena Block, Santa Fe, N. M.
Lawyer, Real Estate and Mining Broker. Special attention given to examining titles to real estate, examining, buying, selling or capitalizing mines or corporations in New Mexico, Arizona and Old Mexico; also to procuring patents for mines.

Notice for Publication.
[Homestead No. 2248.]
LAND OFFICE AT SANTA FE, N. M., May 23, 1892.]

Notice is hereby given that the following named settler has filed notice of his intention to make final proof in support of his claim, and that said proof will be made before register and receiver at Santa Fe, N. M., on June 29, 1892, viz.: Jose Ynes Esquivel for the section 1, 2, 3, 4, 5, 6, 7, 8, 9, 10, 11, 12, 13, 14, 15, 16, 17, 18, 19, 20, 21, 22, 23, 24, 25, 26, 27, 28, 29, 30, 31, 32, 33, 34, 35, 36, 37, 38, 39, 40, 41, 42, 43, 44, 45, 46, 47, 48, 49, 50, 51, 52, 53, 54, 55, 56, 57, 58, 59, 60, 61, 62, 63, 64, 65, 66, 67, 68, 69, 70, 71, 72, 73, 74, 75, 76, 77, 78, 79, 80, 81, 82, 83, 84, 85, 86, 87, 88, 89, 90, 91, 92, 93, 94, 95, 96, 97, 98, 99, 100.

He names the following witnesses to prove his continuous residence upon and cultivation of, said land, viz.: Perfecto Esquivel, Santiago Martinez, David Talaya, Maximino Jaramilla, all of Tierra Amarilla, N. M.

Any person who desires to protest against the allowance of such proof, or who knows of any substantial reason, under the law and the regulations of the interior department, why such proof should not be allowed, will be given an opportunity at the above mentioned time and place to cross-examine the witnesses of said claimant, and to offer evidence in rebuttal of that submitted by claimant.

A. L. Monks, Register.

"Making glad, waist places"

EVERYBODY LIKES IT

FAIRBANK'S CLAIRETTE SOAP
Indispensable in every well regulated family for all Household and Laundry purposes. Made only by N. K. FAIRBANK & CO. St. Louis.

LUMBER

FEED AND TRANSFER.

All kinds of Rough and Finished Lumber, Texas Flooring at the lowest Market Prices Windows and Doors. Also carry on a general Transfer Business and deal in Hay and Grain.

C. W. DUDROW : : PROP

TIMMER: HOUSE

Silver City, New Mexico.

KAMMERICH & HUDSON - - Props

Locations made upon public lands. Furnishes information relative to Spanish and Mexican land grants. Office in county court house, Santa Fe, N. M.

G. S. SLAYTON, D. D. S.
DENTAL ROOMS,
Lamy Building - Cathedral St.
Santa Fe, New Mexico.

D. W. MANLEY,
DENTIST.
Over O. M. Crenshaw's Drug Store.
OFFICE HOURS. 9 to 12, 2 to 4

GEO. W. KNAEBEL,
Office in Catron Block. Collections and searching titles a specialty.

EDWARD L. BARTLETT,
Lawyer, Santa Fe, New Mexico. Office Catron Block.

HENRY L. WALDO,
Attorney at Law. Will practice in the several courts of the territory. Prompt attention given to all business entrusted to his care. Office in Catron Block.

T. F. CONWAY,
Attorney and Counselor at Law, Silver City, New Mexico. Prompt attention given to all business entrusted to our care. Practice in all the courts of the territory.

E. A. FISKE,
Attorney and Counselor at Law, P. O. Box "P," Santa Fe, N. M., practices in supreme and all district courts of New Mexico. Special attention given to mining and Spanish and Mexican land grant litigation.

T. B. Catron and **W. E. COONS.**
CATRON & COONS.
Attorneys at law and solicitors in chancery Santa Fe, N. M. Practice in all the courts of the territory.

GEO. HILL HOWARD,
Attorney and Counselor at Law, Santa Fe, N. M. Associated with Fiske & Fiske, 117 F. & N. W., Washington, D. C. Special attention given to mining and Spanish and Mexican land grant litigation, the court of claims and the supreme court of the United States. Habla Castellano y da atencion especial a cuestiones de mercedes y reclamos.

W. B. SLOAN.
Office in Sena Block, Santa Fe, N. M.
Lawyer, Real Estate and Mining Broker. Special attention given to examining titles to real estate, examining, buying, selling or capitalizing mines or corporations in New Mexico, Arizona and Old Mexico; also to procuring patents for mines.

Notice for Publication.
[Homestead No. 2248.]
LAND OFFICE AT SANTA FE, N. M., May 23, 1892.]

Notice is hereby given that the following named settler has filed notice of his intention to make final proof in support of his claim, and that said proof will be made before register and receiver at Santa Fe, N. M., on June 29, 1892, viz.: Jose Ynes Esquivel for the section 1, 2, 3, 4, 5, 6, 7, 8, 9, 10, 11, 12, 13, 14, 15, 16, 17, 18, 19, 20, 21, 22, 23, 24, 25, 26, 27, 28, 29, 30, 31, 32, 33, 34, 35, 36, 37, 38, 39, 40, 41, 42, 43, 44, 45, 46, 47, 48, 49, 50, 51, 52, 53, 54, 55, 56, 57, 58, 59, 60, 61, 62, 63, 64, 65, 66, 67, 68, 69, 70, 71, 72, 73, 74, 75, 76, 77, 78, 79, 80, 81, 82, 83, 84, 85, 86, 87, 88, 89, 90, 91, 92, 93, 94, 95, 96, 97, 98, 99, 100.

He names the following witnesses to prove his continuous residence upon and cultivation of, said land, viz.: Perfecto Esquivel, Santiago Martinez, David Talaya, Maximino Jaramilla, all of Tierra Amarilla, N. M.

Any person who desires to protest against the allowance of such proof, or who knows of any substantial reason, under the law and the regulations of the interior department, why such proof should not be allowed, will be given an opportunity at the above mentioned time and place to cross-examine the witnesses of said claimant, and to offer evidence in rebuttal of that submitted by claimant.

A. L. Monks, Register.

Albuquerque Foundry & Machine Comp'y

R. P. HALL, Secretary and Treasurer.

TRUCK AND BRASS CASTINGS, ORN, COAL AND LUMBER CARS, BEA AND IRON FRONTS FOR BUILDINGS.

REPAIRS ON MINING AND MILL MACHINERY A SPECIALTY.

Albuquerque, N. M. New Mexico.

THE PECOS VALLEY!

THE GREAT FRUIT BELT OF NEW MEXICO!

Has the Finest System of Irrigating Canals on the Continent.

Over 300,000 acres of Choice Farming and Fruit Lands. Water enough to irrigate half a million acres. A climate equal in every respect, and superior in some respects, to that of Southern California. Good Schools, Churches, Railway and Telegraph Facilities, Good Society. Lands for sale at

\$25.00 **TWENTY-FIVE DOLLARS AN ACRE, ON TEN YEARS TIME** **\$25.00**

With interest at 6 per cent, this including perpetual water right. No drought, no floods, no blizzards, no fogs, no cyclones, no hail-storms, no thunder-storms, no hot winds, no northerns, no winter rains, no grasshoppers, no malaria, no epidemic diseases, no prairie fires, no snakes, no sunstrokes. Send for maps and illustrated pamphlets giving full particulars.

PECOS IRRIGATION & IMPROVEMENT COMPANY, EDDY, NEW MEXICO.

DR. BETTS & BETTS
929 17th St.
DENVER, COLO.

STITCHES
We have had wonderful success in curing many cases of the worst and most obstinate cases of stitches.

VARICOSE
We know of no method equal to ours in the treatment of either.

PILES
A SAFE, PAINLESS METHOD FOR THE CURE OF PILES.

Call upon or address with stamp for free consultation or advice.

The Daily New Mexican

SHOOTING STARS.

It Wasn't in It.
Midgely—I had a letter from De Trop to-day, which I at first found very strange. Mrs. Midgely—What did it say?
Midgely—Why, the letter began: "Find enclosed draft for \$25, which I owe you on account."
Mrs. Midgely—Well, that is a strange letter, indeed, coming from De Trop.
Midgely—But not so strange after all—you see I didn't find the draft.

Fell Dead.
These words are very familiar to our readers, as not a day passes without the report of the sudden death of some prominent citizen. The explanation is "Heart Disease." Therefore beware if you have any of the following symptoms: Short Breath, Pain in Side, Smothering Spells, Swollen Ankles, Asthmatic Breathing, Weak and Humid Spills, Tenderness in Shoulder or Arm, Fluttering of Heart or Irregular Pulse. These symptoms mean heart disease. The most reliable remedy is Dr. Miles' New Heart Cure, which has saved thousands of lives. Book of testimonials free at A. C. Ireland's, who also sells the New Heart Cure.

Life in Chicago.
Little Willie—Have I got a papa?
His Mother—Why, of course.
Willie—Where is he?
His Mother—Never mind, my dear; you shouldn't ask such questions.—Harvard Lampoon.

Can't do Our Duty.
Everybody has at times failed to do their duty towards themselves. Hundreds of lady readers suffer from sick headache, nervousness, sleeplessness and female troubles. Let them follow the example of Mrs. L. Herberich, Stevens Point, Wis., who for five years suffered greatly from Nervous Prostration and sleeplessness, tried physicians and different medicines without success. But one bottle of Dr. Miles' Nervine caused sound sleep every night and she is feeling like a new person. Mrs. Elizabeth Wheeler, Lansing City, Mich., who tried all other remedies, declared that three weeks' use of the Nervine for Headache, Nervous Prostration, etc., she was entirely relieved. Sold by A. C. Ireland. Trial Bottle Free.

Poor Fellow.
You heard that De Witte was dead?
Yes, I saw his body this morning. His face is frightfully distorted.
Yes, poor fellow, he died hard. Fell dead at his dresser with a new string tie, all wrinkled in his hands.

Miles' Nerve & Liver Pills.
Act on a new principle—regulating the liver, stomach and bowels through the nerves. A new discovery. Dr. Miles' Pills speedily cure biliousness, bad taste, torpid liver, piles, constipation. Unequalled for men, women, children. Smallest, mildest, surest! 50 doses, 25 cts. Samples Free at A. C. Ireland's.

Wages of Sin.
Bond—Do you think it right that you should work for pay on the Sabbath?
Dr. Fourthly—What a question, young man! You surely don't think my salary the wages of sin?
Bond—Oh, no; that's what the poor wretches get who have to listen to you!

Buckley's Arnica Salve.
The best Salve in the world for cuts, bruises, sores, ulcers, salt rheum, fever sores, tetter, chapped hands, chilblains, corns, and all skin eruptions, and positively cures piles, or no pay required. It is guaranteed to give perfect satisfaction, or money refunded. Price 25 cents per box. For sale at C. M. Creamer's.

TRANSACTIONS OF THE BUSINESS OF THE

The gentleman from Illinois asserts—I said so such a thing.

The gentleman from New York is—Clerk of regular order and great confusion.

He is trying to force this bill down—Order! order!

I understand the gentleman from Ohio—

That is not true.

I move we adjourn.

Oh, give us a rest.

Will the house permit the gentleman from Pennsylvania—

Price of, certainly not, order and vote.

Mr. Speaker, I rise to a point—

The gentleman from Massachusetts.

I call for the yeas and nays.

Here the reporter went to sleep and consequently lost the result.

Safe and Effective.

Brandreth's Pills are the safest and most effective remedy for Indigestion, Irrregularities of the Bowels, Constipation, Biliousness, Headache, Dizziness, Malaria or any disease arising from an impure state of the blood. They have been in use in this country for over fifty years, and the thousands of unimpeachable testimonials from those who have used them, and their constantly increasing sale, is incontrovertible evidence that they perform all that is claimed for them.

Sold in every drug or medicine store, either plain or sugar coated.

Always Something.

He grumbled at the cold in May, And longed to see the mercury rise. The cold passed away. To-day He damns the flies.

Nobody can be troubled with constipation or piles if they take Simmons Liver Regulator.

The Tide of Misfortune.

To a divorce they'll soon be looking; This advantage they can not stem; He talks about his mother's cooking, Her mother's going to visit them.

Nobody can have dyspepsia or biliousness if they take Simmons Liver Regulator.

The Uncertainty of Politics.

The lightning may strike him who plans with skill And talks and hustles around, And may strike the other who just lies still And keeps his ear to the ground.

To counteract the desire for strong drink take Simmons Liver Regulator.

Upstart.

I don't think the Upstart are very patriotic.

No?

No. They live abroad half of the year and when they are at home they live on the European plan.

Nobody will suffer with liver or kidney disease if they take Simmons Liver Regulator.

Still They Come.

St. Peter—Who are you?
Shade—Hamlet, the Dane.
St. Peter—You come up pretty often.
Shade—Well, I can't help it. Actors will persist in murdering me.

Happy Hostlers.

Wm. Timmons, postmaster of Idaho, Ind., writes: "Electric Bitters has done more for me than all other medicines combined, for that bad feeling arising from Kidney and Liver trouble." John Leslie, farmer and stockman, of same place, says: "Find Electric Bitters to be the best Kidney and Liver medicine, made me feel like a new man." J. W. Gardner, hardware merchant, same town, says: "Electric Bitters is just the thing for a man who is all run down and don't care whether he lives or dies; he found new strength, good appetite and felt just like he had a new lease on life. Only 50 cts. a bottle, at C. M. Creamer's drug store."

Points of Resemblance.

Mr. Sharpe (famous criminal lawyer)—I am glad to meet you, Dr. Fourthly, I have often heard of you. The striking similarity of our vocations make me feel as if I were acquainted with you already.

The Rev. Dr. Fourthly—Sir!

Mr. Sharpe—My dear doctor, are we not both engaged in the work of saving sinners.—Chicago Tribune.

How to get This.

The only safe and reliable treatment for Obesity, or (superfluous fat) is the "Leverette" Obesity Pills, which gradually reduce the weight and measurement. No injury or inconvenience—Leaves no wrinkles—acts by absorption.

This cure is founded upon the most scientific principles, and has been used by one of the most eminent Physicians of Europe in his private practice "for five years," with the most gratifying results.

Mr. Henry Perkins, 29 Union Park, Boston, writes: "From the use of the 'Leverette' Obesity Pills my weight has been reduced ten pounds in three weeks and my general health is very much improved. The principles of your treatment are fully endorsed by my family physician. In proof of my gratitude I herewith give you permission to use my name if you desire to do so."

Price \$2.00 per package, or three packages for \$5.00 by registered mail. All orders supplied direct from our office.

The LEVERETTE SPECIFIC CO., 339 Washington St., Boston, Mass.

A Trifle.

A kiss he took and a backward look, And her heart grew suddenly lighter, A trifle you say, to color a day, Yet the dull gray morn seemed brighter.

For hearts are such that a tender touch May banish a look of sadness; A small, bright thing can make us sing, But a brown will check our gladness.

The cheeriest ray along our way Is the little act of kindness, And the keenest sting some careless thing Was done in a moment of blindness. We can bravely face life in a home where strife.

No foothold can discover, And he lovers still if we only will, Though youth's bright days are over.

Ah, sharp as swords cut the unkind words That are far beyond recalling; When a face lies dead 'neath a coffin lid, And bitter tears are falling, And bitter tears are falling, Then to undo our idle scoring, Then let us not miss the smile and kiss When we part in the light of the morn'g.—San Francisco Call.

A PHILOSOPHICAL COCKROACH.

A cockroach sat on an editor's desk. With a cynical smile on his face, And a look of scorn on his head, He said to the editor, "I can't see why you should labor so constantly for the benefit of a single thing."

The editor replied, "I understand the gentleman from Ohio—"

That is not true.

I move we adjourn.

Oh, give us a rest.

Will the house permit the gentleman from Pennsylvania—

Price of, certainly not, order and vote.

Mr. Speaker, I rise to a point—

The gentleman from Massachusetts.

I call for the yeas and nays.

Here the reporter went to sleep and consequently lost the result.

Safe and Effective.

Brandreth's Pills are the safest and most effective remedy for Indigestion, Irrregularities of the Bowels, Constipation, Biliousness, Headache, Dizziness, Malaria or any disease arising from an impure state of the blood. They have been in use in this country for over fifty years, and the thousands of unimpeachable testimonials from those who have used them, and their constantly increasing sale, is incontrovertible evidence that they perform all that is claimed for them.

Sold in every drug or medicine store, either plain or sugar coated.

Always Something.

He grumbled at the cold in May, And longed to see the mercury rise. The cold passed away. To-day He damns the flies.

Nobody can be troubled with constipation or piles if they take Simmons Liver Regulator.

The Tide of Misfortune.

To a divorce they'll soon be looking; This advantage they can not stem; He talks about his mother's cooking, Her mother's going to visit them.

Nobody can have dyspepsia or biliousness if they take Simmons Liver Regulator.

The Uncertainty of Politics.

The lightning may strike him who plans with skill And talks and hustles around, And may strike the other who just lies still And keeps his ear to the ground.

To counteract the desire for strong drink take Simmons Liver Regulator.

Upstart.

I don't think the Upstart are very patriotic.

No?

No. They live abroad half of the year and when they are at home they live on the European plan.

Nobody will suffer with liver or kidney disease if they take Simmons Liver Regulator.

Still They Come.

St. Peter—Who are you?
Shade—Hamlet, the Dane.
St. Peter—You come up pretty often.
Shade—Well, I can't help it. Actors will persist in murdering me.

Happy Hostlers.

Wm. Timmons, postmaster of Idaho, Ind., writes: "Electric Bitters has done more for me than all other medicines combined, for that bad feeling arising from Kidney and Liver trouble." John Leslie, farmer and stockman, of same place, says: "Find Electric Bitters to be the best Kidney and Liver medicine, made me feel like a new man." J. W. Gardner, hardware merchant, same town, says: "Electric Bitters is just the thing for a man who is all run down and don't care whether he lives or dies; he found new strength, good appetite and felt just like he had a new lease on life. Only 50 cts. a bottle, at C. M. Creamer's drug store."

Points of Resemblance.

Mr. Sharpe (famous criminal lawyer)—I am glad to meet you, Dr. Fourthly, I have often heard of you. The striking similarity of our vocations make me feel as if I were acquainted with you already.

The Rev. Dr. Fourthly—Sir!

Mr. Sharpe—My dear doctor, are we not both engaged in the work of saving sinners.—Chicago Tribune.

How to get This.

The only safe and reliable treatment for Obesity, or (superfluous fat) is the "Leverette" Obesity Pills, which gradually reduce the weight and measurement. No injury or inconvenience—Leaves no wrinkles—acts by absorption.

This cure is founded upon the most scientific principles, and has been used by one of the most eminent Physicians of Europe in his private practice "for five years," with the most gratifying results.

Mr. Henry Perkins, 29 Union Park, Boston, writes: "From the use of the 'Leverette' Obesity Pills my weight has been reduced ten pounds in three weeks and my general health is very much improved. The principles of your treatment are fully endorsed by my family physician. In proof of my gratitude I herewith give you permission to use my name if you desire to do so."

Price \$2.00 per package, or three packages for \$5.00 by registered mail. All orders supplied direct from our office.

The LEVERETTE SPECIFIC CO., 339 Washington St., Boston, Mass.

A Trifle.

A kiss he took and a backward look, And her heart grew suddenly lighter, A trifle you say, to color a day, Yet the dull gray morn seemed brighter.

For hearts are such that a tender touch May banish a look of sadness; A small, bright thing can make us sing, But a brown will check our gladness.

The cheeriest ray along our way Is the little act of kindness, And the keenest sting some careless thing Was done in a moment of blindness. We can bravely face life in a home where strife.

No foothold can discover, And he lovers still if we only will, Though youth's bright days are over.

Ah, sharp as swords cut the unkind words That are far beyond recalling; When a face lies dead 'neath a coffin lid, And bitter tears are falling, And bitter tears are falling, Then to undo our idle scoring, Then let us not miss the smile and kiss When we part in the light of the morn'g.—San Francisco Call.

CITY OF SANTA FE.

ATTRactions HISTORIC AND MODERN.

Mountains of Mineral, Fruitful Orchards and Other Resources.

AT THE GATEWAY OF THE NATIONAL PARK.

The World's Only Sanitarium—Statistical Information for Tourist, Invalid and Health Seeker.

TERMINAL BOARD OF EDUCATION.
Governor: L. Bradford Pridemore, Prof. Hiram Hayley, Elias S. Stover, Amado Chavez, Prof. F. J. Schneider, Amado Chavez, Supt. of Public Instruction.

Sanita Fe, the city of the Holy Faith of Santa Fe, is the capital of New Mexico, trade center, and the most important city in the West. It is situated on the Rio Grande, 5,000 feet above sea level, and is the only city in the United States that is situated on a high plateau. It is the only city in the United States that is situated on a high plateau. It is the only city in the United States that is situated on a high plateau.

Sanita Fe is the only city in the United States that is situated on a high plateau. It is the only city in the United States that is situated on a high plateau. It is the only city in the United States that is situated on a high plateau.

Sanita Fe is the only city in the United States that is situated on a high plateau. It is the only city in the United States that is situated on a high plateau. It is the only city in the United States that is situated on a high plateau.

Sanita Fe is the only city in the United States that is situated on a high plateau. It is the only city in the United States that is situated on a high plateau. It is the only city in the United States that is situated on a high plateau.

Sanita Fe is the only city in the United States that is situated on a high plateau. It is the only city in the United States that is situated on a high plateau. It is the only city in the United States that is situated on a high plateau.

Sanita Fe is the only city in the United States that is situated on a high plateau. It is the only city in the United States that is situated on a high plateau. It is the only city in the United States that is situated on a high plateau.

Sanita Fe is the only city in the United States that is situated on a high plateau. It is the only city in the United States that is situated on a high plateau. It is the only city in the United States that is situated on a high plateau.

Sanita Fe is the only city in the United States that is situated on a high plateau. It is the only city in the United States that is situated on a high plateau. It is the only city in the United States that is situated on a high plateau.

Sanita Fe is the only city in the United States that is situated on a high plateau. It is the only city in the United States that is situated on a high plateau. It is the only city in the United States that is situated on a high plateau.

Sanita Fe is the only city in the United States that is situated on a high plateau. It is the only city in the United States that is situated on a high plateau. It is the only city in the United States that is situated on a high plateau.

Sanita Fe is the only city in the United States that is situated on a high plateau. It is the only city in the United States that is situated on a high plateau. It is the only city in the United States that is situated on a high plateau.

Sanita Fe is the only city in the United States that is situated on a high plateau. It is the only city in the United States that is situated on a high plateau. It is the only city in the United States that is situated on a high plateau.

Sanita Fe is the only city in the United States that is situated on a high plateau. It is the only city in the United States that is situated on a high plateau. It is the only city in the United States that is situated on a high plateau.

Sanita Fe is the only city in the United States that is situated on a high plateau. It is the only city in the United States that is situated on a high plateau. It is the only city in the United States that is situated on a high plateau.

Sanita Fe is the only city in the United States that is situated on a high plateau. It is the only city in the United States that is situated on a high plateau. It is the only city in the United States that is situated on a high plateau.

Sanita Fe is the only city in the United States that is situated on a high plateau. It is the only city in the United States that is situated on a high plateau. It is the only city in the United States that is situated on a high plateau.

Sanita Fe is the only city in the United States that is situated on a high plateau. It is the only city in the United States that is situated on a high plateau. It is the only city in the United States that is situated on a high plateau.

Sanita Fe is the only city in the United States that is situated on a high plateau. It is the only city in the United States that is situated on a high plateau. It is the only city in the United States that is situated on a high plateau.

Sanita Fe is the only city in the United States that is situated on a high plateau. It is the only city in the United States that is situated on a high plateau. It is the only city in the United States that is situated on a high plateau.

Sanita Fe is the only city in the United States that is situated on a high plateau. It is the only city in the United States that is situated on a high plateau. It is the only city in the United States that is situated on a high plateau.

Sanita Fe is the only city in the United States that is situated on a high plateau. It is the only city in the United States that is situated on a high plateau. It is the only city in the United States that is situated on a high plateau.

Sanita Fe is the only city in the United States that is situated on a high plateau. It is the only city in the United States that is situated on a high plateau. It is the only city in the United States that is situated on a high plateau.

Sanita Fe is the only city in the United States that is situated on a high plateau. It is the only city in the United States that is situated on a high plateau. It is the only city in the United States that is situated on a high plateau.

Sanita Fe is the only city in the United States that is situated on a high plateau. It is the only city in the United States that is situated on a high plateau. It is the only city in the United States that is situated on a high plateau.

Sanita Fe is the only city in the United States that is situated on a high plateau. It is the only city in the United States that is situated on a high plateau. It is the only city in the United States that is situated on a high plateau.

Sanita Fe is the only city in the United States that is situated on a high plateau. It is the only city in the United States that is situated on a high plateau. It is the only city in the United States that is situated on a high plateau.

Sanita Fe is the only city in the United States that is situated on a high plateau. It is the only city in the United States that is situated on a high plateau. It is the only city in the United States that is situated on a high plateau.

Sanita Fe is the only city in the United States that is situated on a high plateau. It is the only city in the United States that is situated on a high plateau. It is the only city in the United States that is situated on a high plateau.

Sanita Fe is the only city in the United States that is situated on a high plateau. It is the only city in the United States that is situated on a high plateau. It is the only city in the United States that is situated on a high plateau.

Sanita Fe is the only city in the United States that is situated on a high plateau. It is the only city in the United States that is situated on a high plateau. It is the only city in the United States that is situated on a high plateau.

Sanita Fe is the only city in the United States that is situated on a high plateau. It is the only city in the United States that is situated on a high plateau. It is the only city in the United States that is situated on a high plateau.

Sanita Fe is the only city in the United States that is situated on a high plateau. It is the only city in the United States that is situated on a high plateau. It is the only city in the United States that is situated on a high plateau.

Sanita Fe is the only city in the United States that is situated on a high plateau. It is the only city in the United States that is situated on a high plateau. It is the only city in the United States that is situated on a high plateau.

Sanita Fe is the only city in the United States that is situated on a high plateau. It is the only city in the United States that is situated on a high plateau. It is the only city in the United States that is situated on a high plateau.

Sanita Fe is the only city in the United States that is situated on a high plateau. It is the only city in the United States that is situated on a high plateau. It is the only city in the United States that is situated on a high plateau.

Sanita Fe is the only city in the United States that is situated on a high plateau. It is the only city in the United States that is situated on a high plateau. It is the only city in the United States that is situated on a high plateau.

Sanita Fe is the only city in the United States that is situated on a high plateau. It is the only city in the United States that is situated on a high plateau. It is the only city in the United States that is situated on a high plateau.

Sanita Fe is the only city in the United States that is situated on a high plateau. It is the only city in the United States that is situated on a high plateau. It is the only city in the United States that is situated on a high plateau.

Sanita Fe is the only city in the United States that is situated on a high plateau. It is the only city in the United States that is situated on a high plateau. It is the only city in the United States that is situated on a high plateau.

Sanita Fe is the only city in the United States that is situated on a high plateau. It is the only city in the United States that is situated on a high plateau. It is the only city in the United States that is situated on a high plateau.

Sanita Fe is the only city in the United States that is situated on a high plateau. It is the only city in the United States that is situated on a high plateau. It is the only city in the United States that is situated on a high plateau.

Sanita Fe is the only city in the United States that is situated on a high plateau. It is the only city in the United States that is situated on a high plateau. It is the only city in the United States that is situated on a high plateau.

Sanita Fe is the only city in the United States that is situated on a high plateau. It is the only city in the United States that is situated on a high plateau. It is the only city in the United States that is situated on a high plateau.

Sanita Fe is the only city in the United States that is situated on a high plateau. It is the only city in the United States that is situated on a high plateau. It is the only city in the United States that is situated on a high plateau.

Sanita Fe is the only city in the United States that is situated on a high plateau. It is the only city in the United States that is situated on a high plateau. It is the only city in the United States that is situated on a high plateau.

Sanita Fe is the only city in the United States that is situated on a high plateau. It is the only city in the United States that is situated on a high plateau. It is the only city in the United States that is situated on a high plateau.

Sanita Fe is the only city in the United States that is situated on a high plateau. It is the only city in the United States that is situated on a high plateau. It is the only city in the United States that is situated on a high plateau.

Sanita Fe is the only city in the United States that is situated on a high plateau. It is the only city in the United States that is situated on a high plateau. It is the only city in the United States that is situated on a high plateau.

Sanita Fe is the only city in the United States that is situated on a high plateau. It is the only city in the United States that is situated on a high plateau. It is the only city in the United States that is situated on a high plateau.

Sanita Fe is the only city in the United States that is situated on a high plateau. It is the only city in the United States that is situated on a high plateau. It is the only city in the United States that is situated on a high plateau.

Sanita Fe is the only city in the United States that is situated on a high plateau. It is the only city in the United States that is situated on a high plateau. It is the only city in the United States that is situated on a high plateau.

Sanita Fe is the only city in the United States that is situated on a high plateau. It is the only city in the United States that is situated on a high plateau. It is the only city in the United States that is situated on a high plateau.

Sanita Fe is the only city in the United States that is situated on a high plateau. It is the only city in the United States that is situated on a high plateau. It is the only city in the United States that is situated on a high plateau.

Sanita Fe is the only city in the United States that is situated on a high plateau. It is the only city in the United States that is situated on a high plateau. It is the only city in the United States that is situated on a high plateau.

Sanita Fe is the only city in the United States that is situated on a high plateau. It is the only city in the United States that is situated on a high plateau. It is the only city in the United States that is situated on a high plateau.

Sanita Fe is the only city in the United States that is situated on a high plateau. It is the only city in the United States that is situated on a high plateau. It is the only city in the United States that is situated on a high plateau.

Sanita Fe is the only city in the United States that is situated on a high plateau. It is the only city in the United States that is situated on a high plateau. It is the only city in the United States that is situated on a high plateau.

Sanita Fe is the only city in the United States that is situated on a high plateau. It is the only city in the United States that is situated on a high plateau. It is the only city in the United States that is situated on a high plateau.

Sanita Fe is the only city in the United States that is situated on a high plateau. It is the only city in the United States that is situated on a high plateau. It is the only city in the United States that is situated on a high plateau.

Sanita Fe is the only city in the United States that is situated on a high plateau. It is the only city in the United States that is situated on a high plateau. It is the only city in the United States that is situated on a high plateau.

Sanita Fe is the only city in the United States that is situated on a high plateau. It is the only city in the United States that is situated on a high plateau. It is the only city in the United States that is situated on a high plateau.

Sanita Fe is the only city in the United States that is situated on a high plateau. It is the only city in the United States that is situated on a high plateau. It is the only city in the United States that is situated on a high plateau.

Sanita Fe is the only city in the United States that is situated on a high plateau. It is the only city in the United States that is situated on a high plateau. It is the only city in the United States that is situated on a high plateau.

Sanita Fe is the only city in the United States that is situated on a high plateau. It is the only city in the United States that is situated on a high plateau. It is the only city in the United States that is situated on a high plateau.

Sanita Fe is the only city in the United States that is situated on a high plateau. It is the only city in the United States that is situated on a high plateau. It is the only city in the United States that is situated on a high plateau.

Sanita Fe is the only city in the United States that is situated on a high plateau. It is the only city in the United States that is situated on a high plateau. It is the only city in the United States that is situated on a high plateau.

Sanita Fe is the only city in the United States that is situated on a high plateau. It is the only city in the United States that is situated on a high plateau. It is the only city in the United States that is situated on a high plateau.

Sanita Fe is the only city in the United States that is situated on a high plateau. It is the only city in the United States that is situated on a high plateau. It is the only city in the United States that is situated on a high plateau.

Sanita Fe is the only city in the United States that is situated on a high plateau. It is the only city in the United States that is situated on a high plateau. It is the only city in the United States that is situated on a high plateau.

Sanita Fe is the only city in the United States that is situated on a high plateau. It is the only city in the United States that is situated on a high plateau. It is the only city in the United States that is situated on a high plateau.

Sanita Fe is the only city in the United States that is situated on a high plateau. It is the only city in the United States that is situated on a high plateau. It is the only city in the United States that is situated on a high plateau.

Sanita Fe is the only city in the United States that is situated on a high plateau. It is the only city in the United States that is situated on a high plateau. It is the only city in the United States that is situated on a high plateau.

Sanita Fe is the only city in the United States that is situated on a high plateau. It is the only city in the United States that is situated on a high plateau. It is the only city in the United States that is situated on a high plateau.

Sanita Fe is the only city in the United States that is situated on a high plateau. It is the only city in the United States that is situated on a high plateau. It is the only city in the United States that is situated on a high plateau.

Sanita Fe is the only city in the United States that is situated on a high plateau. It is the only city in the United States that is situated on a high plateau. It is the only city in the United States that is situated on a high plateau.

Sanita Fe is the only city in the United States that is situated on a high plateau. It is the only city in the United States that is situated on a high plateau. It is the only city in the United States that is situated on a high plateau.

Sanita Fe is the only city in the United States that is situated on a high plateau. It is the only city in the United States that is situated on a high plateau. It is the only city in the United States that is situated on a high plateau.

Sanita Fe is the only city in the United States that is situated on a high plateau. It is the only city in the United States that is situated on a high plateau. It is the only city in the United States that is situated on a high plateau.

Sanita Fe is the only city in the United States that is situated on a high plateau. It is the only city in the United States that is situated on a high plateau. It is the only city in the United States that is situated on a high plateau.

Sanita Fe is the only city in the United States that is situated on a high plateau. It is the only city in the United States that is situated on a high plateau. It is the only city in the United States that is situated on a high plateau.

Sanita Fe is the only city in the United States that is situated on a high plateau. It is the only city in the United States that is situated on a high plateau. It is the only city in the United States that is situated on a high plateau.

Sanita Fe is the only city in the United States that is situated on a high plateau. It is the only city in the United States that is situated on a high plateau. It is the only city in the United States that is situated on a high plateau.

Sanita Fe is the only city in the United States that is situated on a high plateau. It is the only city in the United States that is situated on a high plateau. It is the only city in the United States that is situated on a high plateau.

Sanita Fe is the only city in the United States that is situated on a high plateau. It is the only city in the United States that is situated on a high plateau. It is the only city in the United States that is situated on a high plateau.

Sanita Fe is the only city in the United States that is situated on a high plateau. It is the only city in the United States that is situated on a high plateau. It is the only city in the United States that is situated on a high plateau.

Sanita Fe is the only city in the United States that is situated on a high plateau. It is the only city in the United States that is situated on a high plateau. It is the only city in the United States that is situated on a high plateau.

Sanita Fe is the only city in the United States that is situated on a high plateau. It is the only city in the United States that is situated on a high plateau. It is the only city in the United States that is situated on a high plateau.

Sanita Fe is the only city in the United States that is situated on a high plateau. It is the only city in the United States that is situated on a high plateau. It is the only city in the United States that is situated on a high plateau.

Sanita Fe is the only city in the United States that is situated on a high plateau. It is the only city in the United States that is situated on a high plateau. It is the only city in the United States that is situated on a high plateau.

Sanita Fe is the only city in the United States that is situated on a high plateau. It is the only city in the United States that is situated on a high plateau. It is the only city in the United States that is situated on a high plateau.

Sanita Fe is the only city in the United States that is situated on a high plateau. It is the only city in the United States that is situated on a high plateau. It is the only city in the United States that is situated on a high plateau.

Sanita Fe is the only city in the United States that is situated on a high plateau. It is the only city in the United States that is situated on a high plateau. It is the only city in the United States that is situated on a high plateau.

Sanita Fe is the only city in the United States that is situated on a high plateau. It is the only city in the United States that is situated on a high plateau. It is the only city in the United States that is situated on a high plateau.

Sanita Fe is the only city in the United States that is situated on a high plateau. It is the only city in the United States that is situated on a high plateau. It is the only city in the United States that is situated on a high plateau.

Sanita Fe is the only city in the United States that is situated on a high plateau. It is the only city in the United States that is situated on a high plateau. It is the only city in the United States that is situated on a high plateau.

Sanita Fe is the only city in the United States that is situated on a high plateau. It is the only city in the United States that is situated on a high plateau. It is the only city in the United States that is situated on a high plateau.

Sanita Fe is the only city in the United States that is situated on a high plateau. It is the only city in the United States that is situated on a high plateau. It is the only city in the United States that is situated on a high plateau.

Sanita Fe is the only city in the United States that is situated on a high plateau. It is the only city in the United States that is situated on a high plateau. It is the only city in the United States that is situated on a high plateau.

Sanita Fe is the only city in the United States that is situated on a high plateau. It is the only city in the United States that is situated on a high plateau. It is the only city in the United States that is situated on a high plateau.

Sanita Fe is the only city in the United States that is situated on a high plateau. It is the only city in the United States that is situated on a high plateau. It is the only city in the United States that is situated on a high plateau.

Sanita Fe is the only city in the United States that is situated on a high plateau. It is the only city in the United States that is situated on a high plateau. It is the only city in the United States that is situated on a high plateau.

Sanita Fe is the only city in the United States that is situated on a high plateau. It is the only city in the United States that is situated on a high plateau. It is the only city in the United States that is situated on a high plateau.

Sanita Fe is the only city in the United States that is situated on a high plateau. It is the only city in the United States that is situated on a high plateau. It is the only city in the United States that is situated on a high plateau.

Sanita Fe is the only city in the United States that is situated on a high plateau. It is the only city in the United States that is situated on a high plateau. It is the only city in the United States that is situated on a high plateau.

Sanita Fe is the only city in the United States that is situated on a high plateau. It is the only city in the United States that is situated on a high plateau. It is the only city in the United States that is situated on a high plateau.

Sanita Fe is the only city in the United States that is situated on a high plateau. It is the only city in the United States that is situated on a high plateau. It is the only city in the United States that is situated on a high plateau.

Sanita Fe is the only city in the United States that is situated on a high plateau. It is the only city in the United States that is situated on a high plateau. It is the only city in the United States that is situated on a high plateau.

Sanita Fe is the only city in the United States that is situated on a high plateau. It is the only city in the United States that is situated on a high plateau. It is the only city in the United States that is situated on a high plateau.

Sanita Fe is the only city in the United States that is situated on a high plateau. It is the only city in the United States that is situated on a high plateau. It is the only city in the United States that is situated on a high plateau.

Sanita Fe is the only city in the United States that is situated on a high plateau. It is the only city in the United States that is situated on a high plateau. It is the only city in the United States that is situated on a high plateau.

Sanita Fe is the only city in the United States that is situated on a high plateau. It is the only city in the United States that is situated on a high plateau. It is the only city in the United States that is situated on a high plateau.

Sanita Fe is the only city in the United States that is situated on a high plateau. It is the only city in the United States that is situated on a high plateau. It is the only city in the United States that is situated on a high plateau.

Sanita Fe is the only city in the United States that is situated on a high plateau. It is the only city in the United States that is situated on a high plateau. It is the only city in the United States that is situated on a high plateau.

Sanita Fe is the only city in the United States that is situated on a high plateau. It is the only city in the United States that is situated on a high plateau. It is the only city in the United States that is situated on a high plateau.

Sanita Fe is the only city in the United States that is situated on a high plateau. It is the only city in the United States that is situated on a high plateau. It is the only city in the United States that is situated on a high plateau.

Sanita Fe is the only city in the United States that is situated on a high plateau. It is the only city in the United States that is situated on a high plateau. It is the only city in the United States that is situated on a high plateau.

Sanita Fe is the only city in the United States that is situated on a high plateau. It is the only city in the United States that is situated on a high plateau. It is the only city in the United States that is situated on a high plateau.

Sanita Fe is the only city in the United States that is situated on a high plateau. It is the only city in the United States that is situated on a high plateau. It is the only city in the United States that is situated on a high plateau.

Sanita Fe is the only city in the United States that is situated on a high plateau. It is the only city in the United States that is situated on a high plateau. It is the only city in the United States that is situated on a high plateau.

Sanita Fe is the only city in the United States that is situated on a high plateau. It is the only city in the United States that is situated on a high plateau. It is the only city in the United States that is situated on a high plateau.

Sanita Fe is the only city in the United States that is situated on a high plateau. It is the only city in the United States that is situated on a high plateau. It is the only city in the United States that is situated on a high plateau.

Sanita Fe is the only city in the United States that is situated on a high plateau. It is the only city in the United States that is situated on a high plateau. It is the only city in the United States that is situated on a high plateau.

Sanita Fe is the only city in the United States that is situated on a high plateau. It is the only city in the United States that is situated on a high plateau. It is the only city in the United States that is situated on a high plateau.

Sanita Fe is the only city in the United States that is situated on a high plateau. It is the only city in the United States that is situated on a high plateau. It is the only city in the United States that is situated on a high plateau.

Sanita Fe is the only city in the United States that is situated on a high plateau. It is the only city in the United States that is situated on a high plateau. It is the only city in the United States that is situated on a high plateau.

Sanita Fe is the only city in the United States that is situated on a high plateau. It is the only city in the United States that is situated on a high plateau. It is the only city in the United States that is situated on a high plateau.

Sanita Fe is the only city in the United States that is situated on a high plateau. It is the only city in the United States that is situated on a high plateau. It is the only city in the United States that is situated on a high plateau.

Sanita Fe is the only city in the United States that is situated on a high plateau. It is the only city in the United States that is situated on a high plateau. It is the only city in the United States that is situated on a high plateau.

Sanita Fe is the only city in the United States that is situated on a high plateau. It is the only city in the United States that is situated on a high plateau. It is the only city in the United States that is situated on a high plateau.

Sanita Fe is the only city in the United States that is situated on a high plateau. It is the only city in the United States that is situated on a high plateau. It is the only city in the United States that is situated on a high plateau.

Sanita Fe is the only city in the United States that is situated on a high plateau. It is the only city in the United States that is situated on a high plateau. It is the only



WORKING PEOPLE can take Simmons Liver Regulator without loss of time or danger from exposure. It takes the place of a doctor and costly prescriptions and is therefore the medicine to be kept in the household to be given upon any indication of approaching sickness. It contains no dangerous ingredients but is purely vegetable, gentle yet thorough in its action, and can be given with safety and the most satisfactory results to any person regardless of age. It has no equal. Try it.

METEOROLOGICAL
U. S. DEPARTMENT OF AGRICULTURE
WEATHER BUREAU, OFFICE OF OBSERVER,
Santa Fe, N. M., June 14, 1922

Time of day	Barometer	Thermometer	Wind	Clouds	Remarks
6:30 a. m.	30.0	64	SE	8	Clouds
9:00 a. m.	30.1	68	SE	10	Clouds
12:00 p. m.	30.2	72	SE	15	Clouds
3:00 p. m.	30.3	76	SE	20	Clouds
6:00 p. m.	30.4	78	SE	25	Clouds
9:00 p. m.	30.5	76	SE	30	Clouds
Maximum Temperature		78			
Minimum Temperature		64			
Total Precipitation					

H. B. HENNEY, Observer.

Exchange Hotel
Southeast cor. 11th and
SANTA FE, N. M.
Centrally located. Every comfort.
TERMS REASONABLE.
Special Rates by the Week.
J. T. FORSHA, Prop.

Atlantic & Pacific
RAILROAD
Western Division.
TIME TABLE NO. 33.
In effect Sunday May 22.

Time	Albuquerque	Santa Fe	Los Alamos	Las Alamos	Alamosa	San Antonio	San Diego	San Francisco
10:00 p. m.	✓	✓	✓	✓	✓	✓	✓	✓
12:30 p. m.	✓	✓	✓	✓	✓	✓	✓	✓
2:30 p. m.	✓	✓	✓	✓	✓	✓	✓	✓
4:30 p. m.	✓	✓	✓	✓	✓	✓	✓	✓
6:30 p. m.	✓	✓	✓	✓	✓	✓	✓	✓
8:30 p. m.	✓	✓	✓	✓	✓	✓	✓	✓
10:30 p. m.	✓	✓	✓	✓	✓	✓	✓	✓
12:30 a. m.	✓	✓	✓	✓	✓	✓	✓	✓
2:30 a. m.	✓	✓	✓	✓	✓	✓	✓	✓
4:30 a. m.	✓	✓	✓	✓	✓	✓	✓	✓
6:30 a. m.	✓	✓	✓	✓	✓	✓	✓	✓
8:30 a. m.	✓	✓	✓	✓	✓	✓	✓	✓
10:30 a. m.	✓	✓	✓	✓	✓	✓	✓	✓
12:30 p. m.	✓	✓	✓	✓	✓	✓	✓	✓
2:30 p. m.	✓	✓	✓	✓	✓	✓	✓	✓
4:30 p. m.	✓	✓	✓	✓	✓	✓	✓	✓
6:30 p. m.	✓	✓	✓	✓	✓	✓	✓	✓
8:30 p. m.	✓	✓	✓	✓	✓	✓	✓	✓
10:30 p. m.	✓	✓	✓	✓	✓	✓	✓	✓
12:30 a. m.	✓	✓	✓	✓	✓	✓	✓	✓
2:30 a. m.	✓	✓	✓	✓	✓	✓	✓	✓
4:30 a. m.	✓	✓	✓	✓	✓	✓	✓	✓
6:30 a. m.	✓	✓	✓	✓	✓	✓	✓	✓
8:30 a. m.	✓	✓	✓	✓	✓	✓	✓	✓
10:30 a. m.	✓	✓	✓	✓	✓	✓	✓	✓
12:30 p. m.	✓	✓	✓	✓	✓	✓	✓	✓
2:30 p. m.	✓	✓	✓	✓	✓	✓	✓	✓
4:30 p. m.	✓	✓	✓	✓	✓	✓	✓	✓
6:30 p. m.	✓	✓	✓	✓	✓	✓	✓	✓
8:30 p. m.	✓	✓	✓	✓	✓	✓	✓	✓
10:30 p. m.	✓	✓	✓	✓	✓	✓	✓	✓
12:30 a. m.	✓	✓	✓	✓	✓	✓	✓	✓
2:30 a. m.	✓	✓	✓	✓	✓	✓	✓	✓
4:30 a. m.	✓	✓	✓	✓	✓	✓	✓	✓
6:30 a. m.	✓	✓	✓	✓	✓	✓	✓	✓
8:30 a. m.	✓	✓	✓	✓	✓	✓	✓	✓
10:30 a. m.	✓	✓	✓	✓	✓	✓	✓	✓
12:30 p. m.	✓	✓	✓	✓	✓	✓	✓	✓
2:30 p. m.	✓	✓	✓	✓	✓	✓	✓	✓
4:30 p. m.	✓	✓	✓	✓	✓	✓	✓	✓
6:30 p. m.	✓	✓	✓	✓	✓	✓	✓	✓
8:30 p. m.	✓	✓	✓	✓	✓	✓	✓	✓
10:30 p. m.	✓	✓	✓	✓	✓	✓	✓	✓
12:30 a. m.	✓	✓	✓	✓	✓	✓	✓	✓
2:30 a. m.	✓	✓	✓	✓	✓	✓	✓	✓
4:30 a. m.	✓	✓	✓	✓	✓	✓	✓	✓
6:30 a. m.	✓	✓	✓	✓	✓	✓	✓	✓
8:30 a. m.	✓	✓	✓	✓	✓	✓	✓	✓
10:30 a. m.	✓	✓	✓	✓	✓	✓	✓	✓
12:30 p. m.	✓	✓	✓	✓	✓	✓	✓	✓
2:30 p. m.	✓	✓	✓	✓	✓	✓	✓	✓
4:30 p. m.	✓	✓	✓	✓	✓	✓	✓	✓
6:30 p. m.	✓	✓	✓	✓	✓	✓	✓	✓
8:30 p. m.	✓	✓	✓	✓	✓	✓	✓	✓
10:30 p. m.	✓	✓	✓	✓	✓	✓	✓	✓
12:30 a. m.	✓	✓	✓	✓	✓	✓	✓	✓
2:30 a. m.	✓	✓	✓	✓	✓	✓	✓	✓
4:30 a. m.	✓	✓	✓	✓	✓	✓	✓	✓
6:30 a. m.	✓	✓	✓	✓	✓	✓	✓	✓
8:30 a. m.	✓	✓	✓	✓	✓	✓	✓	✓
10:30 a. m.	✓	✓	✓	✓	✓	✓	✓	✓
12:30 p. m.	✓	✓	✓	✓	✓	✓	✓	✓
2:30 p. m.	✓	✓	✓	✓	✓	✓	✓	✓
4:30 p. m.	✓	✓	✓	✓	✓	✓	✓	✓
6:30 p. m.	✓	✓	✓	✓	✓	✓	✓	✓
8:30 p. m.	✓	✓	✓	✓	✓	✓	✓	✓
10:30 p. m.	✓	✓	✓	✓	✓	✓	✓	✓
12:30 a. m.	✓	✓	✓	✓	✓	✓	✓	✓
2:30 a. m.	✓	✓	✓	✓	✓	✓	✓	✓
4:30 a. m.	✓	✓	✓	✓	✓	✓	✓	✓
6:30 a. m.	✓	✓	✓	✓	✓	✓	✓	✓
8:30 a. m.	✓	✓	✓	✓	✓	✓	✓	✓
10:30 a. m.	✓	✓	✓	✓	✓	✓	✓	✓
12:30 p. m.	✓	✓	✓	✓	✓	✓	✓	✓
2:30 p. m.	✓	✓	✓	✓	✓	✓	✓	✓
4:30 p. m.	✓	✓	✓	✓	✓	✓	✓	✓
6:30 p. m.	✓	✓	✓	✓	✓	✓	✓	✓
8:30 p. m.	✓	✓	✓	✓	✓	✓	✓	✓
10:30 p. m.	✓	✓	✓	✓	✓	✓	✓	✓
12:30 a. m.	✓	✓	✓	✓	✓	✓	✓	✓
2:30 a. m.	✓	✓	✓	✓	✓	✓	✓	✓
4:30 a. m.	✓	✓	✓	✓	✓	✓	✓	✓
6:30 a. m.	✓	✓	✓	✓	✓	✓	✓	✓
8:30 a. m.	✓	✓	✓	✓	✓	✓	✓	✓
10:30 a. m.	✓	✓	✓	✓	✓	✓	✓	✓
12:30 p. m.	✓	✓	✓	✓	✓	✓	✓	✓
2:30 p. m.	✓	✓	✓	✓	✓	✓	✓	✓
4:30 p. m.	✓	✓	✓	✓	✓	✓	✓	✓
6:30 p. m.	✓	✓	✓	✓	✓	✓	✓	✓
8:30 p. m.	✓	✓	✓	✓	✓	✓	✓	✓
10:30 p. m.	✓	✓	✓	✓	✓	✓	✓	✓
12:30 a. m.	✓	✓	✓	✓	✓	✓	✓	✓
2:30 a. m.	✓	✓	✓	✓	✓	✓	✓	✓
4:30 a. m.	✓	✓	✓	✓	✓	✓	✓	✓
6:30 a. m.	✓	✓	✓	✓	✓	✓	✓	✓
8:30 a. m.	✓	✓	✓	✓	✓	✓	✓	✓
10:30 a. m.	✓	✓	✓	✓	✓	✓	✓	✓
12:30 p. m.	✓	✓	✓	✓	✓	✓	✓	✓
2:30 p. m.	✓	✓	✓	✓	✓	✓	✓	✓
4:30 p. m.	✓	✓	✓	✓	✓	✓	✓	✓
6:30 p. m.	✓	✓	✓	✓	✓	✓	✓	✓
8:30 p. m.	✓	✓	✓	✓	✓	✓	✓	✓
10:30 p. m.	✓	✓	✓	✓	✓	✓	✓	✓
12:30 a. m.	✓	✓	✓	✓	✓	✓	✓	✓
2:30 a. m.	✓	✓	✓	✓	✓	✓	✓	✓
4:30 a. m.	✓	✓	✓	✓	✓	✓	✓	✓
6:30 a. m.	✓	✓	✓	✓	✓	✓	✓	✓
8:30 a. m.	✓	✓	✓	✓	✓	✓	✓	✓
10:30 a. m.	✓	✓	✓	✓	✓	✓	✓	✓
12:30 p. m.	✓	✓	✓	✓	✓	✓	✓	✓
2:30 p. m.	✓	✓	✓	✓	✓	✓	✓	✓
4:30 p. m.	✓	✓	✓	✓	✓	✓	✓	✓
6:30 p. m.	✓	✓	✓	✓	✓	✓	✓	✓
8:30 p. m.	✓	✓	✓	✓	✓	✓	✓	✓
10:30 p. m.	✓	✓	✓	✓	✓	✓	✓	✓
12:30 a. m.	✓	✓	✓	✓	✓	✓	✓	✓
2:30 a. m.	✓	✓	✓	✓	✓	✓	✓	✓
4:30 a. m.	✓	✓	✓	✓	✓	✓	✓	✓
6:30 a. m.	✓	✓	✓	✓	✓	✓	✓	✓
8:30 a. m.	✓	✓	✓	✓	✓	✓	✓	✓
10:30 a. m.	✓	✓	✓	✓	✓	✓	✓	✓
12:30 p. m.	✓	✓	✓	✓	✓	✓	✓	✓
2:30 p. m.	✓	✓	✓	✓	✓	✓	✓	✓
4:30 p. m.	✓	✓	✓	✓	✓	✓	✓	✓
6:30 p. m.	✓	✓	✓	✓	✓	✓	✓	✓
8:30 p. m.	✓	✓	✓	✓	✓	✓	✓	✓
10:30 p. m.	✓	✓	✓	✓	✓	✓	✓	✓
12:30 a. m.	✓	✓	✓	✓	✓	✓	✓	✓
2:30 a. m.	✓	✓	✓	✓	✓	✓	✓	✓
4:30 a. m.	✓	✓	✓	✓	✓	✓	✓	✓
6:30 a. m.	✓	✓	✓	✓	✓	✓	✓	✓
8:30 a. m.	✓	✓	✓	✓	✓	✓	✓	✓
10:30 a. m.	✓	✓	✓	✓	✓	✓	✓	✓
12:30 p. m.	✓	✓	✓	✓	✓	✓	✓	✓
2:30 p. m.	✓	✓	✓	✓	✓	✓	✓	✓
4:30 p. m.	✓	✓	✓	✓	✓	✓	✓	✓
6:30 p. m.	✓	✓	✓	✓	✓	✓	✓	✓
8:30 p. m.	✓	✓	✓	✓	✓	✓	✓	✓
10:30 p. m.	✓	✓	✓	✓	✓	✓	✓	✓
12:30 a. m.	✓	✓	✓	✓	✓	✓	✓	✓
2:30 a. m.	✓	✓	✓	✓	✓	✓	✓	✓
4:30 a. m.	✓	✓	✓	✓	✓	✓	✓	✓
6:30 a. m.	✓	✓	✓	✓	✓	✓	✓	✓
8:30 a. m.	✓	✓	✓	✓	✓	✓	✓	✓
10:30 a. m.	✓	✓	✓	✓	✓	✓	✓	✓
12:30 p. m.	✓	✓	✓	✓	✓	✓	✓	✓
2:30 p. m.	✓	✓	✓					