

4-5-1892

Santa Fe Daily New Mexican, 04-05-1892

New Mexican Printing Company

Follow this and additional works at: https://digitalrepository.unm.edu/sfnm_news

Recommended Citation

New Mexican Printing Company. "Santa Fe Daily New Mexican, 04-05-1892." (1892). https://digitalrepository.unm.edu/sfnm_news/3351

This Newspaper is brought to you for free and open access by the New Mexico Historical Newspapers at UNM Digital Repository. It has been accepted for inclusion in Santa Fe New Mexican, 1883-1913 by an authorized administrator of UNM Digital Repository. For more information, please contact disc@unm.edu.

CHAS. NEUSTADT & CO.,
DEALERS IN IMPORTED & DOMESTIC

Wines, Liquors and Cigars.

Pure Wines and Liquors for Medical and Family purposes a Specialty.

Catron Block - Santa Fe, N. M.

PALACE HOTEL

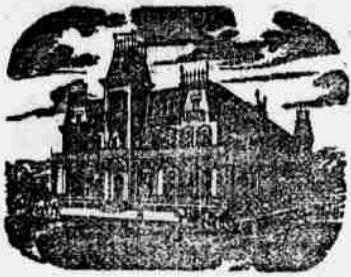
First
Class.RUMSEY
&
BURNHAM.

Santa Fe - - - New Mexico.

The Second National Bank
OF NEW MEXICO.SANTA FE - - - NEW MEXICO
L. SPIEGELBERG . . . President.
E. A. FISKE, Vice President, J. D. Proudft, Cashier.

BLAIN BROTHERS.

DEALERS IN EVERYTHING.

Dry Goods, Clothing, Boots, Shoes, Hats, Gloves, Hardware, Harness, Glassware, Chinaware, Guns, Pistols, Ammunition, Granite, Tinware, Willow and Woodenware, Jewelry, Watches, Clocks, Silverware, Books, Stationery Toys, Musical Instruments, Notions, Trunks, Valises, Carpets, Rugs, Blankets, Robes, Quilts.

Agents for the Standard Sewing Machine, the best in the World. Special Attention to Mail Orders.

San Francisco St - - - Santa Fe, N. M.

(Trade Mark) J. G. SCHUMANN.
WALKER BOOT Boots, Shoes, Leather and Findings.
Keeps on hand a full assortment of Ladies and Children's Fine Shoes; also the M. & M. and the Cheap grades. I would call especial attention to my Call and Lion Kip Walker Boots, a boot for men who do heavy work and need a soft, serviceable upper leather, with heavy, cushioned, triple sole and standard extra fast laces. Orders by mail promptly attended to.
P. O. Box 143, Santa Fe, N. M.

1858 1892
A. STAAB,
San Francisco Street,
IMPORTER AND JOBBER OF
General Merchandise.
Largest and Most Complete Stock of General Merchandise Carried in the Entire Southwest.
Santa Fe - - - New Mexico

-BRIEF WIRINGS-

Poaching Vessels on the Increase.
WASHINGTON, April 5.—The department of state is advised that at present there are seventy Canadian seal poachers in Behring sea against fifty one at this time last year.**Headlines Sentenced.**
DENVER, April 5.—James Hadley, ex-deputy city treasurer, and George Raymond, ex-deputy city auditor, who were recently found guilty of forgery in raising city warrants and checks, were each sentenced to five years imprisonment in the penitentiary.**On the Border.**
SAN ANTONIO, Texas, April 5.—The government yesterday discharged the Mexican scouts and guides employed during the Garza excitement for service on the border. There is considered no probability of their services being again required, though Garza is still at large.**Closing up the Details.**
WASHINGTON, April 5.—Blaine and Foster conferred with the president yesterday on the closed season of the Behring sea. Most of the day was devoted to the subject by the president. It is understood negotiations for the modus vivendi are nearing conclusion.**Minneapolis Election.**
MINNEAPOLIS, Wis., April 4.—The municipal election today is bringing on out a heavy vote, the total registration being over fifty thousand, or an increase of over seven thousand on last year. The total vote will probably equal that of a general election. Both sides have worked hard, but the heavy registration is admittedly in favor of the democracy.**Pueblo's Mining Exchange.**
PUEBLO, April 5.—The board of directors of the new mining exchange held its first meeting this afternoon, and arranged preliminary business matters looking to the opening at an early date. It has been decided to hold daily calls in the rotunda of the Central block. It is proposed to make the Ore and Metal Review the organ of the exchange, and change it into a daily.**Chicago Election.**
CHICAGO, April 4.—The aldermanic elections are in progress today. Thirty-four aldermen or one-half of the city council are to be elected. The Australian ballot system is being employed, and as a result there will be less partisan in casting votes than at any previous election in Chicago. Quite a number of the aldermanic candidates are under suspicion as having been more or less mixed up with the recent boot investigation.**Rhode Island.**
PROVIDENCE, R. I., April 5.—The state election campaign closes to-night amid much excitement. Ex-Speaker Reed and Gov. McKinley, in their several speeches have made some telling hits in favor of protection, and pointed out the prosperity that had ensued from its influence. Gov. McKinley, in an interview, said that he believed that the two presidential nominees would be Cleveland and Harrison. He said that Cleveland's strength was growing every day, and he did not believe that any other candidate would be heard of in the Chicago convention.**A Neutrality at Frisco.**
SAN FRANCISCO, April 5.—The Russian colony of this city is again by a tremendous sensation. The discovery has been made that a secret circle of anarchists have been for some time organized in this city. Within the last week, men have grown so bold as to threaten the lives of several persons suspected by them of being spies and secret agents of the czar. In one case spotters entered into a fiendish contrivance to use dynamite to accomplish the destruction of their supposed enemies.**The Philanthropist Coming.**
COLORADO SPRINGS, April 5.—It now seems settled that George W. Childs will

"August Flower"

Mrs. Sarah M. Black of Seneca, Mo., during the past two years has been afflicted with Neuralgia of the Head, Stomach and Womb, and writes: "My food did not seem to strengthen me at all and my appetite was very variable. My face was yellow, my head dull, and I had such pains in my left side. In the morning when I got up I would have a flow of mucus in the mouth, and a bad, bitter taste. Sometimes my breath became short, and I had such queer, tumbling, palpitating sensations around the heart. I ached all day under the shoulder blades, in the left side, and down the back of my limbs. It seemed to be worse in the wet, cold weather of Winter and Spring; and whenever the spells came on, my feet and hands would turn cold, and I could get no sleep at all. I tried everywhere, and got no relief before using August Flower. Then the change came. It has done me a wonderful deal of good during the time I have taken it and is working a complete cure."
G. G. GREEN, Sole Man'fr, Woodbury, N. J.

be present at the dedication of the Printer's home here. Mr. Barnett has received word from him to save a suite of rooms at the Antlers for himself and party of twelve. They will arrive on the 12th of May. On the 10th two trains, bearing 400 editors will arrive. Elaborate preparations for their entertainment are being made.**Few Women Voting.**
LEAVENWORTH, Kansas, April 4.—The municipal election is in progress today, but the women are taking less part in it than in previous years. This is probably due to the fact that it is not a mayor's election. The number of women voters registered is 1240 or five hundred less than last year. Of the total nearly five hundred are of the colored race. The others are school teachers interested in the school board elections, women suffragists, and friends or relatives of the candidates.**Mont's Departure.**
WASHINGTON, D. C., April 4.—The Chilean minister of the United States, Senor Montt, accompanied by his wife, said farewell to the capital today, and left for New York. He will sail for Europe tomorrow for Paris, and after a tour of the continent will proceed to Chile. Minister Montt having been elected a member of the new congress. During the past few days the minister and his wife have been overwhelmed with evidence of the general regret which is felt over their departure from Washington.**Art for the Starving.**
LONDON, April 4.—The twelfth annual picture exhibition of Whitechapel, which opened yesterday, has been rendered more or less famous by Jack the Ripper, and which is intended to inculcate a yearning for art among the demoralized residents of that locality, was formally opened today. The Archbishop of Canterbury delivered the opening address, and an oration vividly setting forth the advantages of the study of art to the poverty stricken and starving residents of the slums was delivered by the Rev. F. A. Barnett, rector of St. Jude's and Toy's Hall. At the conclusion of the formal ceremonies, the archbishop was entertained at a magnificent banquet by the property owners of the district.**In Three States.**
COVINGTON, Kas., April 5.—A terrible storm visited this locality yesterday. The wind was accompanied by hail and rain. Lightning struck the tall tower of the Episcopal church and tore the steeple to pieces. Windows were broken by hail and barns and out houses were overturned by the wind.**Lexington, Mo., April 5.**—This section was visited by a rain and hail storm yesterday. Hailstones were larger than marbles and fell so fast and thick that the ground was covered. The roof of the police court was broken and some panes of glass suffered. There was an average rain fall of one inch or more.**Cincinnati, O., April 5.**—Special report of a heavy hail storm at Wheeling, W. Va., about March 27th and St. Clairsville, Ohio. Enormous hailstones fell at Martin's Ferry. Electric lights were extinguished at St. Clairsville, and the town was left in darkness. Much damage to live stock is reported. The rain fell in torrents. Washouts of railroads are reported.**Are Awaiting Consideration.**
WASHINGTON, April 5.—The present is the slowest season of a congress within the memory of the oldest inhabitant. As a body, or as individuals, the existing houses of representatives is a failure. The committees are not only inactive, but are largely the result of the Democratic policy to hold down the appropriations until after the presidential election, but nevertheless there is quite an amount of business on the calendar waiting for the house to get a fit of industry. Among them are the following of western importance:**A bill to regulate mines and mining in the Indian territory; fixing the fees of jurors and witnesses in United States courts in certain states and territories; for the reclamation of the arid lands; for a military post at Santa Fe, N. M.; to admit New Mexico and Arizona as states; to aid Colorado to support a school of mines. All of these measures call for an appropriation.****Some idea of the size of the private calendar can be formed from the statement that it comprises over thirty pages, with most of the measures taking but one line for the title.****The Ronquillo Grant.**
The long-pending Ronquillo grant contest has just been decided in the U. S. circuit court at El Paso. The suit involved the validity of the Jose Ignacio grant, better known as the Ronquillo, embracing 2,345 square miles of mining, railroad, agricultural and public school lands located in Brewster, Jeff Davis and Presidio counties, Texas.**Complainant relied upon a recorded copy of a testimonio issued in 1832, when Texas was a part of Mexico, by Cesario Herrera, an alcalde, and a decree of the Chihuahua state congress which purported to have been passed by that body Sept. 25, 1834, in ratification of the original grant. A certified copy of this decree, in print, taken from the archives of the town of Santa Barbara, was offered in evidence. The defendants impeached the copy of the decree and Judge Maxey decided the case in their favor. He summed up his decision as follows: "First, that the alcalde was without power to make the grant; second, that congress of the state of Chihuahua never ratified the grant, and as a result of these conditions, a decree will be rendered dismissing the bill and adjudging costs to the defendants." The case will be taken up on appeal.**

THE WORLD'S FAIR MEDALS.

Pupils of the Various Schools Called to Meet at the Court House on Friday.

The appended correspondence is self-explanatory:
Mrs. R. J. Palen, Vice-President Advisory Board, World's Columbian Commission.
SANTA FE, N. M., April 4, '92.—Madam: This reply to Mrs. Bartlett's note of last inst. is, at her request, addressed to you. I am asked to approve of the school children and teachers assembling at the court house Friday, April 8, at 1:30 p. m. The lady managers propose to impress on the teachers and scholars that they are in earnest preparing for the Columbian fair; and especially to offer the inducement of medals to be awarded to schools, under certain conditions, for excelling in their appropriate work.
It is with the greatest pleasure that I, as superintendent, approve of the teachers and scholars assembling in answer to your call, at the place and time appointed.
I do not doubt that the directors, Rev. J. H. DeCourci and Mr. Victory, will allow their teachers to attend with the scholars. Wishing you all desirable success, I remain, madam, very respectfully,
P. J. SCHNEIDER,
County Superintendent.

It is hoped that all the children in Santa Fe county will take an interest in this meeting. Prizes and medals will be offered for different objects. The teachers are asked to bring their scholars, and children who are not in school are also invited to attend and gain some information on the subject of the Great World's Columbian Exhibition and its individual interest to each of them.
ELLEN J. PALEN,
Vice President.

TERRITORIAL TIPS.

White Oaks is working for a government timber reservation.
Peaches in full bloom and prospects good for bountiful crop about Roswell.

Deming's Commercial club is now more than an assured fact, as it has already seventy shares subscribed for and still going.

Comr. Carter, of the general land office, says there is no necessity for another land office in New Mexico at present. Comr. Carter is correct.—Black Range.

It is reported that Messrs. Hadley and Van Wagenen contemplate the erection of a smelter in Deming, which will doubtless shut out the Cook's Peak ore here.—Deming Advance.

The great Jim Crow at Piedmont has made another strike that beats any of the great strikes that have been made in that district of strikes. The losers were sinking the shaft and at seventy feet uncovered a ten inch streak of ore that is simply immense.—Lordsburg Liberal.

Hon. A. A. Freeman, district judge, passed through town Wednesday, enroute home from Lincoln, where he has been holding the spring term of court. The judge reports a great deal of business accomplished in a short space of time, and the docket cleared of a large number of cases.—Roswell Register.

A forgery for a large sum was successfully carried out at Gallup last Saturday. The forged checks were cashed by Peter Knutson at the bank of commerce of this city. The checks were drawn by Teddy McMilligan, J. Wilkey and Patrick Mullen, and were for \$187, \$97 and \$54. The forgers escaped.—Albuquerque Citizen.

Fifty Hereford bulls have been shipped in and put on the N. A. N. ranch. The old bulls have been sold off and the cattle will be graded up as rapidly as possible. Scrub cattle have had their day on the range of Grant county. A number of horns are already well graded, and blooded bulls are being continually brought in.—Sentinel.

Prof. Blount used the pumping plant at the college for irrigating the campus Monday. The result was entirely satisfactory, the water supply being ample. Only a portion of the campus has been as yet planted. Grapes have been put out on the side hill, and ornamental trees along the avenue. The ground is all prepared for putting out fruit trees as soon as they arrive. When that will be in hard to tell, as at last accounts the nurseries were under snow.—Las Cruces Republican.

Furnished rooms by the day, week or month; brick house, clean beds, quiet place, at 25, 35 and 50 cents. Olinger block. Josephine Widmaler, proprs.

Sol. Lowitzki & Son
LIVERY AND FEED
STABLES.

Best Stock of Horses and Carriages in Town.
Hacks Promptly Furnished. Don't fail to visit YEBUQUE INDIAN VILLAGE; three hours on the round trip. Special attention to outfitting travelers over the country. Careful drivers furnished on application.

PROPOSALS FOR INDIAN SUPPLIES AND TRANSPORTATION.

DEPARTMENT OF THE INTERIOR,
Office of Indian Affairs, Washington, April 2, 1892.—Sealed proposals, indorsed "Proposals for Beef, Hides for Beef must be submitted in separate envelopes; Bacon, Flour, Clothing, or Transportation, etc., (as the case may be), and directed to the Commissioner of Indian Affairs, Nos. 65 and 67 Wooster street, New York, will be received until 1 p. m. of Tuesday, May 3, 1892, for furnishing for the Indian service about 700,000 pounds Bacon, 32,000,000 pounds of Beef on the hoof, 200,000 pounds net Beef, 330,000 pounds Beans, 70,000 pounds Baking Powder, 2,300,000 pounds Corn, 540,000 pounds Coffee, 9,000,000 pounds Flour, 79,000 pounds Feed, 95,000 pounds Hard Bread, 40,000 pounds Hominy, 30,000 pounds Lard, 350 barrels Mess Pork, 45,000 pounds Oatmeal, 670,000 pounds Oats, 140,000 pounds Rice, 22,000 pounds Tea, 180,000 pounds Coarse Salt, 120,000 pounds Fine Salt, 200,000 pounds Soap, 1,000,000 Sugar, and 130,000 pounds Wheat.

Also, Blankets, Woolen and Cotton Goods, (consisting in part of Ticking, 15,000 yards; Standard Calico, 66,000 yards; Drilling, 19,000 yards; Duck, free from all sizing, 35,000 yards; Denims, 10,000 yards; Ginghams, 300,000 yards; Kentucky Jeans, 8,500 yards; Cheviot, 25,000 yards; Brown Sheetting, 240,000 yards; Bleached Sheetting, 35,000 yards; Hickory Shirting, 20,000 yards; Calico Shirting, 6,000 yards; Clothing, Groceries, Notions, Hardware, Medical Supplies, School Books, etc., and a long list of miscellaneous articles, such as Harness, Plows, Rakes, Forks, etc., and for about 540 Wagons required for the service, to be delivered at Chicago, Kansas City, and Sioux City. Also for such Wagons as may be required, adapted to the climate of the Pacific Coast, with California brakes, delivered at San Francisco.

Also, transportation for such of the articles, goods, and supplies that may not be contracted for to be delivered at the Agencies.

BIDS MUST BE MADE OUT ON GOVERNMENT BLANKS.
Schedules showing the kinds and quantities of subsistence supplies required for each Agency and School, and the kinds and quantities in gross, of all other goods and articles, together with blank proposals, conditions to be observed by bidders, time and place of delivery, terms of contract and payment, transportation routes, and all other necessary instructions will be furnished upon application to the Indian Office in Washington, or Nos. 65 and 67 Wooster street, New York; the Commissioners of Subsistence, U. S. A., at Cheyenne, Chicago, Leavenworth, Omaha, Saint Louis, Saint Paul, and San Francisco; the Postmasters at Sioux City, Iowa; Yankton, S. Dakota; Arkansas City, Caldwell, Topeka, and Wichita, Kansas, and Tucson, Arizona.

The right is reserved by the Government to reject any and all bids, or any part of any bid, and these proposals are invited under proviso that appropriation shall be made for the supplies by Congress.

Bids will be opened at the hour and day above stated, and bidders are invited to be present at the opening.

All bids must be accompanied by certified checks or drafts upon some United States Depository or the First National Bank of San Francisco, Cal., for at least five per cent. of the amount of the proposal.

T. J. MORGAN, Commissioner.

SOL. SPIEGELBERG.
CLOTHING & GENT
FURNISHINGS.

HATS, CAPS & GLOVES
ALSO CINFELTY LINE OF BOYS CLOTHING.
CLOTHING MADE TO ORDER AND
PERFECT FIT GUARANTEED.

B. KAHN
Dealer in Imported and Domestic
Wines, Liquors
AND CIGARS.

South Side of Plaza.

S. SPITZ,
Gold and Silver
FINE FILIGREE JEWELRY
Diamonds, Watches, Clocks and Silverware.
No Sales Representations made of Goods.
Store and Factory,
Next door Second National Bank
Diamond Setting and Watch Repairing Promptly and Efficiently Done

A. T. GRIGG
Wholesale & Retail Dealer in
Furniture, Crockery
AND GLASSWARE.
Second hand goods bought or taken in exchange for new, or will sell at public auction.
UNDERTAKER.
EMBALMING a Specialty. All work GUARANTEED.
CHAS. WAGNER, Mgr.

Equitable Life Assurance Society
OF NEW YORK.
John W. Schofield & Co., General Agents for New Mexico and Arizona.

The results of the policies now maturing show that the EQUITABLE is far in advance of any other Life Insurance Company.
If you wish an illustration of the results on these policies send your name, address and date of birth to J. W. SCHOFIELD & CO., Santa Fe, N. M., and it will receive prompt attention.

CITY MEAT MARKET.
BEEF, VEAL, PORK AND MUTTON.

Patronize the NEW MEXICAN for all sorts of fine and cheap job printing; largest and best printing and book binding establishment in the territory.

All kinds of Sausage and Kansas City Beef received twice a week.

SOL. SPIEGELBERG.
CLOTHING & GENT
FURNISHINGS.

HATS, CAPS & GLOVES
ALSO CINFELTY LINE OF BOYS CLOTHING.
CLOTHING MADE TO ORDER AND
PERFECT FIT GUARANTEED.

FIRST NATIONAL BANK
—OF—
Santa Fe, New Mexico.
Designated Depository of the United States.

PEDRO PEREA, President
T. B. CATRON, Vice President
R. J. PALEN, Cashier

NEW MEXICO, THE COMING COUNTRY

The Mesilla Valley its Garden Spot!

"TEN ACRES ENOUGH"

Choice Irrigated Lands (Improved and Unimproved) attractively platted; for sale on long time with low interest. WARRANTY DEEDS GIVEN, Write for illustrated folders giving full particulars.

J. K. LIVINGSTON,
General Agent.

RIO GRANDE LAND CO., Las Cruces, N. M.

EL PASO ROUTE.

TEXAS & PACIFIC.

The Great Popular Route Between

THE EAST AND WEST

Short line to NEW ORLEANS, KANSAS CITY, CHICAGO, ST. LOUIS, NEW YORK, WASHINGTON. Favorite line to the north, east and southeast. PULLMAN PALACE SLEEPING CARS daily between St. Louis and Dallas, Fort Worth and El Paso; also Marshall and New Orleans without change. Solid Trains, El Paso to St. Louis. First-class Equipment.

SURE CONNECTION.

See that your tickets read Texas and Pacific Railway. For maps, time tables, ticket rates and all required information, call on or address any of the ticket agents.

E. L. SARCENT, Gen. Agt. El Paso. Tex.
ASTON MESLIER, Gen. Pass. & Ticket Agt Dallas, Tex

Albuquerque Foundry & Machine Comp'y
R. P. HALL, Secretary and Treasurer.

IRON AND BRASS CASTINGS, ORE, COAL AND LUMBER CARS, SHAFES, PULLEYS, GRATES EARS, RABBIT METALS, COLUMNS AND IRON FRONTS FOR BUILDINGS.

REPAIRS ON MINING AND MILL MACHINERY A SPECIALTY.

Albuquerque, N. M. New Mexico.

THE SAN FELIPE
ALBUQUERQUE N. M.
The Leading Hotel in New Mexico
NEW MANAGEMENT. STRICTLY FIRST CLASS. REFITTED AND REFURNISHED. TOURISTS' HEADQUARTERS.
Hotel Coach and Carriage in Waiting at All Trains.
SPECIAL ACCOMMODATIONS FOR FAMILIES AND LARGE PARTIES.
FELIX 2.50 to \$3.00 per day G. W. MEYLER Prop'r

THE NEW MEXICAN
ESTABLISHED IN 1862.
The oldest, best, most reliable and strongest paper in New Mexico. Publishes Associated Press dispatches, territorial news, the supreme court decisions, and the laws enacted by the late 28th legislative assembly.

THE BEST ADVERTISING MEDIUM
The New Mexican Printing Company is fully prepared to do all kinds of legal and commercial work at the lowest rates and to the satisfaction of patrons. Six new steam presses are kept constantly in motion.

COMPLETE BINDERY DEPARTMENT
Complete, first-class bindery connected with the establishment. Ruling and binding of bank, railroad, record, and all descriptions of blank work. Thorough workmanship and best of material kept constantly in view.

ADDRESS
NEW MEXICAN PRINTING COMPANY, - Santa Fe, N. M.

How's Your Liver?

Is the Oriental salutation, knowing that good health cannot exist without a healthy liver. When the liver is torpid the bowels are sluggish and constipated, the food lies in the stomach undigested, poisoning the blood; frequent headache ensues; a feeling of lassitude, despondency and nervousness indicate how the whole system is deranged. Stimmons Liver Regulator has been the means of restoring more people to health and happiness by giving them a healthy liver than any agency known on earth. It acts with extraordinary power and efficiency.

NEVER BEEN DISAPPOINTED.

As a general family remedy for all ailments, use nothing else, and have been and are being used in all the great hospitals of the world for the cure of all diseases of the stomach and bowels.

W. J. McElroy, Manager, San Francisco.

METEOROLOGICAL.

U. S. DEPARTMENT OF AGRICULTURE, WEATHER BUREAU, OFFICE OF OBSERVER, SANTA FE, N. M., APRIL 4, 1902.

Time of day	Barometer	Thermometer	Wind	Clouds	Remarks
6:00 a. m.	29.84	42	W	10	Clear
9:00 a. m.	29.85	45	W	10	Clear
12:00 m.	29.86	48	W	10	Clear
3:00 p. m.	29.87	50	W	10	Clear
6:00 p. m.	29.88	48	W	10	Clear
9:00 p. m.	29.89	45	W	10	Clear
Maximum Temperature		50			
Minimum Temperature		42			
Total Precipitation					

H. B. HERSEY, Observer.

Atlantic & Pacific RAILROAD

Western Division.

TIME TABLE NO. 32.

In effect Wednesday November 15, 1901.

WESTWARD		STATIONS		EASTWARD	
NO. 1				NO. 2	
7:30 p.	Albuquerque	7:30 a.	Albuquerque	7:30 a.	Albuquerque
10:30 a.	Las Alamos	10:30 a.	Las Alamos	10:30 a.	Las Alamos
1:30 p.	Las Alamos	1:30 p.	Las Alamos	1:30 p.	Las Alamos
4:30 p.	Las Alamos	4:30 p.	Las Alamos	4:30 p.	Las Alamos
7:30 p.	Las Alamos	7:30 p.	Las Alamos	7:30 p.	Las Alamos
10:30 a.	Las Alamos	10:30 a.	Las Alamos	10:30 a.	Las Alamos
1:30 p.	Las Alamos	1:30 p.	Las Alamos	1:30 p.	Las Alamos
4:30 p.	Las Alamos	4:30 p.	Las Alamos	4:30 p.	Las Alamos
7:30 p.	Las Alamos	7:30 p.	Las Alamos	7:30 p.	Las Alamos
10:30 a.	Las Alamos	10:30 a.	Las Alamos	10:30 a.	Las Alamos
1:30 p.	Las Alamos	1:30 p.	Las Alamos	1:30 p.	Las Alamos
4:30 p.	Las Alamos	4:30 p.	Las Alamos	4:30 p.	Las Alamos
7:30 p.	Las Alamos	7:30 p.	Las Alamos	7:30 p.	Las Alamos
10:30 a.	Las Alamos	10:30 a.	Las Alamos	10:30 a.	Las Alamos
1:30 p.	Las Alamos	1:30 p.	Las Alamos	1:30 p.	Las Alamos
4:30 p.	Las Alamos	4:30 p.	Las Alamos	4:30 p.	Las Alamos
7:30 p.	Las Alamos	7:30 p.	Las Alamos	7:30 p.	Las Alamos
10:30 a.	Las Alamos	10:30 a.	Las Alamos	10:30 a.	Las Alamos
1:30 p.	Las Alamos	1:30 p.	Las Alamos	1:30 p.	Las Alamos
4:30 p.	Las Alamos	4:30 p.	Las Alamos	4:30 p.	Las Alamos
7:30 p.	Las Alamos	7:30 p.	Las Alamos	7:30 p.	Las Alamos
10:30 a.	Las Alamos	10:30 a.	Las Alamos	10:30 a.	Las Alamos
1:30 p.	Las Alamos	1:30 p.	Las Alamos	1:30 p.	Las Alamos
4:30 p.	Las Alamos	4:30 p.	Las Alamos	4:30 p.	Las Alamos
7:30 p.	Las Alamos	7:30 p.	Las Alamos	7:30 p.	Las Alamos
10:30 a.	Las Alamos	10:30 a.	Las Alamos	10:30 a.	Las Alamos
1:30 p.	Las Alamos	1:30 p.	Las Alamos	1:30 p.	Las Alamos
4:30 p.	Las Alamos	4:30 p.	Las Alamos	4:30 p.	Las Alamos
7:30 p.	Las Alamos	7:30 p.	Las Alamos	7:30 p.	Las Alamos
10:30 a.	Las Alamos	10:30 a.	Las Alamos	10:30 a.	Las Alamos
1:30 p.	Las Alamos	1:30 p.	Las Alamos	1:30 p.	Las Alamos
4:30 p.	Las Alamos	4:30 p.	Las Alamos	4:30 p.	Las Alamos
7:30 p.	Las Alamos	7:30 p.	Las Alamos	7:30 p.	Las Alamos
10:30 a.	Las Alamos	10:30 a.	Las Alamos	10:30 a.	Las Alamos
1:30 p.	Las Alamos	1:30 p.	Las Alamos	1:30 p.	Las Alamos
4:30 p.	Las Alamos	4:30 p.	Las Alamos	4:30 p.	Las Alamos
7:30 p.	Las Alamos	7:30 p.	Las Alamos	7:30 p.	Las Alamos
10:30 a.	Las Alamos	10:30 a.	Las Alamos	10:30 a.	Las Alamos
1:30 p.	Las Alamos	1:30 p.	Las Alamos	1:30 p.	Las Alamos
4:30 p.	Las Alamos	4:30 p.	Las Alamos	4:30 p.	Las Alamos
7:30 p.	Las Alamos	7:30 p.	Las Alamos	7:30 p.	Las Alamos
10:30 a.	Las Alamos	10:30 a.	Las Alamos	10:30 a.	Las Alamos
1:30 p.	Las Alamos	1:30 p.	Las Alamos	1:30 p.	Las Alamos
4:30 p.	Las Alamos	4:30 p.	Las Alamos	4:30 p.	Las Alamos
7:30 p.	Las Alamos	7:30 p.	Las Alamos	7:30 p.	Las Alamos
10:30 a.	Las Alamos	10:30 a.	Las Alamos	10:30 a.	Las Alamos
1:30 p.	Las Alamos	1:30 p.	Las Alamos	1:30 p.	Las Alamos
4:30 p.	Las Alamos	4:30 p.	Las Alamos	4:30 p.	Las Alamos
7:30 p.	Las Alamos	7:30 p.	Las Alamos	7:30 p.	Las Alamos
10:30 a.	Las Alamos	10:30 a.	Las Alamos	10:30 a.	Las Alamos
1:30 p.	Las Alamos	1:30 p.	Las Alamos	1:30 p.	Las Alamos
4:30 p.	Las Alamos	4:30 p.	Las Alamos	4:30 p.	Las Alamos
7:30 p.	Las Alamos	7:30 p.	Las Alamos	7:30 p.	Las Alamos
10:30 a.	Las Alamos	10:30 a.	Las Alamos	10:30 a.	Las Alamos
1:30 p.	Las Alamos	1:30 p.	Las Alamos	1:30 p.	Las Alamos
4:30 p.	Las Alamos	4:30 p.	Las Alamos	4:30 p.	Las Alamos
7:30 p.	Las Alamos	7:30 p.	Las Alamos	7:30 p.	Las Alamos
10:30 a.	Las Alamos	10:30 a.	Las Alamos	10:30 a.	Las Alamos
1:30 p.	Las Alamos	1:30 p.	Las Alamos	1:30 p.	Las Alamos
4:30 p.	Las Alamos	4:30 p.	Las Alamos	4:30 p.	Las Alamos
7:30 p.	Las Alamos	7:30 p.	Las Alamos	7:30 p.	Las Alamos
10:30 a.	Las Alamos	10:30 a.	Las Alamos	10:30 a.	Las Alamos
1:30 p.	Las Alamos	1:30 p.	Las Alamos	1:30 p.	Las Alamos
4:30 p.	Las Alamos	4:30 p.	Las Alamos	4:30 p.	Las Alamos
7:30 p.	Las Alamos	7:30 p.	Las Alamos	7:30 p.	Las Alamos
10:30 a.	Las Alamos	10:30 a.	Las Alamos	10:30 a.	Las Alamos
1:30 p.	Las Alamos	1:30 p.	Las Alamos	1:30 p.	Las Alamos
4:30 p.	Las Alamos	4:30 p.	Las Alamos	4:30 p.	Las Alamos
7:30 p.	Las Alamos	7:30 p.	Las Alamos	7:30 p.	Las Alamos
10:30 a.	Las Alamos	10:30 a.	Las Alamos	10:30 a.	Las Alamos
1:30 p.	Las Alamos	1:30 p.	Las Alamos	1:30 p.	Las Alamos
4:30 p.	Las Alamos	4:30 p.	Las Alamos	4:30 p.	Las Alamos
7:30 p.	Las Alamos	7:30 p.	Las Alamos	7:30 p.	Las Alamos
10:30 a.	Las Alamos	10:30 a.	Las Alamos	10:30 a.	Las Alamos
1:30 p.	Las Alamos	1:30 p.	Las Alamos	1:30 p.	Las Alamos
4:30 p.	Las Alamos	4:30 p.	Las Alamos	4:30 p.	Las Alamos
7:30 p.	Las Alamos	7:30 p.	Las Alamos	7:30 p.	Las Alamos
10:30 a.	Las Alamos	10:30 a.	Las Alamos	10:30 a.	Las Alamos
1:30 p.	Las Alamos	1:30 p.	Las Alamos	1:30 p.	Las Alamos
4:30 p.	Las Alamos	4:30 p.	Las Alamos	4:30 p.	Las Alamos
7:30 p.	Las Alamos	7:30 p.	Las Alamos	7:30 p.	Las Alamos
10:30 a.	Las Alamos	10:30 a.	Las Alamos	10:30 a.	Las Alamos
1:30 p.	Las Alamos	1:30 p.	Las Alamos	1:30 p.	Las Alamos
4:30 p.	Las Alamos	4:30 p.	Las Alamos	4:30 p.	Las Alamos
7:30 p.	Las Alamos	7:30 p.	Las Alamos	7:30 p.	Las Alamos
10:30 a.	Las Alamos	10:30 a.	Las Alamos	10:30 a.	Las Alamos
1:30 p.	Las Alamos	1:30 p.	Las Alamos	1:30 p.	Las Alamos
4:30 p.	Las Alamos	4:30 p.	Las Alamos	4:30 p.	Las Alamos
7:30 p.	Las Alamos	7:30 p.	Las Alamos	7:30 p.	Las Alamos
10:30 a.	Las Alamos	10:30 a.	Las Alamos	10:30 a.	Las Alamos
1:30 p.	Las Alamos	1:30 p.	Las Alamos	1:30 p.	Las Alamos
4:30 p.	Las Alamos	4:30 p.	Las Alamos	4:30 p.	Las Alamos
7:30 p.	Las Alamos	7:30 p.	Las Alamos	7:30 p.	Las Alamos
10:30 a.	Las Alamos	10:30 a.	Las Alamos	10:30 a.	Las Alamos
1:30 p.	Las Alamos	1:30 p.	Las Alamos	1:30 p.	Las Alamos
4:30 p.	Las Alamos	4:30 p.	Las Alamos	4:30 p.	Las Alamos
7:30 p.	Las Alamos	7:30 p.	Las Alamos	7:30 p.	Las Alamos
10:30 a.	Las Alamos	10:30 a.	Las Alamos	10:30 a.	Las Alamos
1:30 p.	Las Alamos	1:30 p.	Las Alamos	1:30 p.	Las Alamos
4:30 p.	Las Alamos	4:30 p.	Las Alamos	4:30 p.	Las Alamos
7:30 p.	Las Alamos	7:30 p.	Las Alamos	7:30 p.	Las Alamos
10:30 a.	Las Alamos	10:30 a.	Las Alamos	10:30 a.	Las Alamos
1:30 p.	Las Alamos	1:30 p.	Las Alamos	1:30 p.	Las Alamos
4:30 p.	Las Alamos	4:30 p.	Las Alamos	4:30 p.	Las Alamos
7:30 p.	Las Alamos	7:30 p.	Las Alamos	7:30 p.	Las Alamos
10:30 a.	Las Alamos	10:30 a.	Las Alamos	10:30 a.	Las Alamos
1:30 p.	Las Alamos	1:30 p.	Las Alamos	1:30 p.	Las Alamos
4:30 p.	Las Alamos	4:30 p.	Las Alamos	4:30 p.	Las Alamos
7:30 p.	Las Alamos	7:30 p.	Las Alamos	7:30 p.	Las Alamos
10:30 a.	Las Alamos	10:30 a.	Las Alamos	10:30 a.	Las Alamos
1:30 p.	Las Alamos	1:30 p.	Las Alamos	1:30 p.	Las Alamos
4:30 p.	Las Alamos	4:30 p.	Las Alamos	4:30 p.	Las Alamos
7:30 p.	Las Alamos	7:30 p.	Las Alamos	7:30 p.	Las Alamos
10:30 a.	Las Alamos	10:30 a.	Las Alamos	10:30 a.	Las Alamos
1:30 p.	Las Alamos	1:30 p.	Las Alamos	1:30 p.	Las Alamos
4:30 p.	Las Alamos	4:30 p.	Las Alamos	4:30 p.	Las Alamos
7:30 p.	Las Alamos	7:30 p.	Las Alamos	7:30 p.	Las Alamos
10:30 a.	Las Alamos	10:30 a.	Las Alamos	10:30 a.	Las Alamos
1:30 p.	Las Alamos	1:30 p.	Las Alamos	1:30 p.	Las Alamos
4:30 p.	Las Alamos	4:30 p.	Las Alamos	4:30 p.	Las Alamos
7:30 p.	Las Alamos	7:30 p.	Las Alamos	7:30 p.	Las Alamos
10:30 a.	Las Alamos	10:30 a.	Las Alamos	10:30 a.	Las Alamos
1:30 p.	Las Alamos	1:30 p.	Las Alamos	1:30 p.	Las Alamos
4:30 p.	Las Alamos	4:30 p.	Las Alamos	4:30 p.	Las Alamos
7:30 p.	Las Alamos	7:30 p.	Las Alamos	7:30 p.	Las Alamos
10:30 a.	Las Alamos	10:30 a.	Las Alamos	10:30 a.	Las Alamos
1:30 p.	Las Alamos	1:30 p.	Las Alamos	1:30 p.	Las Alamos
4:30 p.	Las Alamos	4:30 p.	Las Alamos	4:30 p.	Las Alamos
7:30 p.	Las Alamos	7:30 p.	Las Alamos	7:30 p.	Las Alamos
10:30 a.	Las Alamos	10:30 a.	Las Alamos	10:30 a.	Las Alamos
1:30 p.	Las Alamos	1:30 p.	Las Alamos	1:30 p.	Las Alamos
4:30 p.	Las Alamos	4:30 p.	Las Alamos	4:30 p.	Las Alamos
7:30 p.	Las Alamos	7:30 p.	Las Alamos	7:30 p.	Las Alamos
10:30 a.	Las Alamos	10:30 a.	Las Alamos	10:30 a.	Las Alamos
1:30 p.	Las Alamos	1:30 p.	Las Alamos	1:30 p.	Las Alamos
4:30 p.	Las Alamos	4:30 p.	Las Alamos	4:30 p.	Las Alamos
7:30 p.	Las Alamos	7:30 p.	Las Alamos	7:30 p.	Las Alamos
10:30 a.	Las Alamos	10:30 a.	Las Alamos	10:30 a.	Las Alamos
1:30 p.	Las Alamos	1:30 p.	Las Alamos	1:30 p.	Las Alamos
4:30 p.	Las Alamos	4:30 p.	Las Alamos	4:30 p.	Las Alamos
7:30 p.	Las Alamos	7:30 p.	Las Alamos	7:30 p.	Las Alamos
10:30 a.	Las Alamos	10:30 a.	Las Alamos	10:30 a.	Las Alamos
1:30 p.	Las Alamos	1:30 p.	Las Alamos	1:30 p.	Las Alamos
4:30 p.	Las Alamos	4:30 p.	Las Alamos	4:30 p.	Las Alamos
7:30 p.	Las Alamos	7:30 p.	Las Alamos	7:30 p.	Las Alamos
10:30 a.	Las Alamos	10:30 a.	Las Alamos	10:30 a.	Las Alamos
1:30 p.	Las Alamos	1:30 p.	Las Alamos	1:30 p.	Las Alamos
4:30 p.	Las Alamos	4:30 p.	Las Alamos	4:30 p.	Las Alamos
7:30 p.	Las Alamos	7:30 p.	Las Alamos	7:30 p.	Las Alamos
10:30 a.	Las Alamos	10:30 a.	Las Alamos	10:30 a.	Las Alamos
1:30 p.	Las Alamos	1:30 p.	Las Alamos	1:30 p.	Las Alamos
4:30 p.	Las Alamos	4:30 p.	Las Alamos	4:30 p.	Las Alamos
7:30 p.	Las Alamos	7:30 p.	Las Alamos	7:30 p.	Las Alamos
10:30 a.	Las Alamos	10:30 a.	Las Alamos	10:30 a.	Las Alamos
1:30 p.	Las Alamos	1:30 p.	Las Alamos	1:30 p.	Las Alamos
4:30 p.	Las Alamos	4:30 p.	Las Alamos	4:30 p.	Las Alamos
7:30 p.	Las Alamos	7:30 p.	Las Alamos	7:30 p.	Las Alamos
10:30 a.	Las Alamos	10:30 a.	Las Alamos	10:30 a.	Las Alamos
1:30 p.	Las Alamos	1:30 p.	Las Alamos	1:30 p.	Las Alamos
4:30 p.	Las Alamos	4:30 p.	Las Alamos	4:30 p.	Las Alamos
7:30 p.	Las Alamos	7:30 p.	Las Alamos	7:30 p.	Las Alamos
10:30 a.	Las Alamos	10:30 a.	Las Alamos	10:30 a.	Las Alamos
1:30 p.	Las Alamos	1:30 p.	Las Alamos	1:30 p.	Las Alamos
4:30 p.	Las Alamos	4:30 p.	Las Alamos	4:30 p.	Las Alamos
7:30 p.	Las Alamos	7:30 p.	Las Alamos	7:30 p.	Las Alamos
10:30 a.	Las Alamos	10:30 a.	Las Alamos	10:30 a.	Las Alamos
1:30 p.	Las Alamos	1:30 p.	Las Alamos	1:30 p.	Las Alamos
4:30 p.	Las Alamos	4:30 p.	Las Alamos	4:30 p.	Las Alamos
7:30 p.	Las Alamos	7:30 p.	Las Alamos	7:30 p.	Las Alamos
10:30 a.	Las Alamos	10:30 a.	Las Alamos	10:30 a.	Las Alamos
1:30 p.	Las Alamos	1:30 p.	Las Alamos	1:30 p.	Las Alamos
4:30 p.	Las Alamos	4:30 p.	Las Alamos	4:30 p.	Las Alamos
7:30 p.	Las Alamos	7:30 p.	Las Alamos	7:30 p.	Las Alamos
10:30 a.	Las Alamos	10:30 a.	Las Alamos	10:30 a.	Las Alamos
1:30 p.	Las Alamos	1:30 p.	Las Alamos	1:30 p.	Las Alamos
4:30 p.	Las Alamos	4:30 p.	Las Alamos	4:30 p.	Las Alamos
7:30 p.	Las Alamos	7:30 p.	Las Alamos	7:30 p.	Las Alamos
10:30 a.	Las Alamos	10:30 a.	Las Alamos	10:30 a.	Las Alamos
1:30 p.	Las Alamos	1:30 p.	Las Alamos	1:30 p.	Las Alamos
4:30 p.	Las Alamos	4:30 p.	Las Alamos	4:30 p.	Las Alamos
7:30 p.	Las Alamos	7:30 p.	Las Alamos	7:30 p.	Las Alamos
10:30 a.	Las Alamos	10:30 a.	Las Alamos	10:30 a.	Las Alamos
1:30 p.	Las Alamos	1:30 p.	Las Alamos	1:30 p.	Las Alamos
4:30 p.	Las Alamos	4:30 p.	Las Alamos	4:30 p.	Las Alamos
7:30 p.	Las Alamos	7:30 p.	Las Alamos	7:30 p.	Las Alamos
10:30 a.	Las Alamos	10:30 a.	Las Alamos	10:30 a.	Las Alamos
1:30 p.	Las Alamos	1:30 p.	Las Alamos	1:30 p.	Las Alamos
4:30 p.	Las Alamos	4:30 p.	Las Alamos	4:30 p.	Las Alamos
7:30 p.	Las Alamos	7:30 p.	Las Alamos	7:30 p.	Las Alamos
10:30 a.	Las Alamos	10:30 a.	Las Alamos	10:30 a.	Las Alamos
1:30 p.	Las Alamos	1:30 p.	Las Alamos	1:30 p.	Las Alamos
4:30 p.	Las Alamos	4:30 p.	Las Alamos	4:30 p.	Las Alamos
7:30 p.	Las Alamos	7:30 p.	Las Alamos	7:30 p.	Las Alamos
10:30 a.	Las Alamos	10:30 a.	Las Alamos	10:30 a.	Las Alamos
1:30 p.	Las Alamos	1:30 p.	Las Alamos	1:30 p.	Las Alamos
4:30 p.	Las Alamos	4:30 p.	Las Alamos	4:30 p.	Las Alamos
7:30 p.	Las Alamos	7:30 p.	Las Alamos	7:30 p.	Las Alamos
10:30 a.	Las Alamos	10:30 a.	Las Alamos	10:30 a.	Las Alamos
1:30 p.	Las Alamos	1:30 p.	Las Alamos	1:30 p.	Las Alamos
4:30 p.	Las Alamos	4:30 p.	Las Alamos	4:30 p.	Las Alamos
7:30 p.	Las Alamos	7:30 p.	Las Alamos	7:30 p.	Las Alamos
10:30 a.	Las Alamos	10:30 a.	Las Alamos	10:30 a.	Las Alamos
1:30 p.	Las Alamos	1:30 p.	Las Alamos	1:30 p.	Las Alamos
4:30 p.	Las Alamos	4:30 p.	Las Alamos	4:30 p.	Las Alamos
7:30 p.	Las Alamos	7:30 p.	Las Alamos	7:30 p.	Las Alamos
10:30 a.	Las Alamos	10:30 a.	Las Alamos	10:30 a.	Las Alamos
1:30 p.	Las Alamos	1:30 p.	Las Alamos	1:30 p.	Las Alamos
4:30 p.	Las Alamos	4:30 p.	Las Alamos	4:30 p.	Las Alamos
7:30 p.	Las Alamos	7:30 p.	Las Alamos	7:30 p.	Las Alamos
10:30 a.	Las Alamos	10:30 a.	Las Alamos		