University of New Mexico
UNM Digital Repository

Albuquerque Morning Journal 1908-1921 | New Mexico Historical Newspapers

12-18-1915

# Albuquerque Morning Journal, 12-18-1915

Journal Publishing Company

Follow this and additional works at: https://digitalrepository.unm.edu/abq_mj_news

Recommended Citation
Journal Publishing Company. "Albuquerque Morning Journal, 12-18-1915." (1915). https://digitalrepository.unm.edu/abq_mj_news/1513

This Newspaper is brought to you for free and open access by the New Mexico Historical Newspapers at UNM Digital Repository. It has been accepted for inclusion in Albuquerque Morning Journal 1908-1921 by an authorized administrator of UNM Digital Repository. For more information, please contact disc@unm.edu.

CITY EDITION

# ALBUQUERQUE MORNING JOURNAL.

CITY EDITION

THIRTY-SIXTH YEAR
VOL. CXXXVIII, No. 79.

ALBUQUERQUE, NEW MEXICO, SATURDAY, DECEMBER 18, 1915.

Daily by Carrier or Mail, 60c a Month. Single Copies, 5c.

## VIGIL AND BACA VEHEMENTLY DENY ANY CONNECTION WITH CONSPIRACY

Evidence Closes in Trial of Prominent Men Charged With Having Brought About Escape of Noted Prisoner.

### SALAZAR HIMSELF IS NOT PLACED ON STAND

Judge Pollock Rushes Matters Through and Dramatic Scenes Are Enacted at Night Session of Court.

[SPECIAL DISPATCH TO MORNING JOURNAL]

Santa Fe, Dec. 17.—All the evidence in the conspiracy case was submitted by 11 o'clock tonight, when court adjourned until tomorrow morning at 9 o'clock. Judge Pollock announced that he would allow each side an hour and a half for argument.

There was a wrangle at the evening session over the translation of a telegram to Mrs. Manuel C. Vigil from El Paso, and it was finally translated both literally and liberally, the last witness on the stand being Interpreter J. P. S. Manetto, who made the translation.

When the court resumed its session after supper, Trinidad C. de Baca told of his visit to Albuquerque a week after Salazar's escape, and of a visit to El Paso, where he went on a cattle deal.

**Elfego Baca Takes Stand.**

Elfego Baca took the stand next, and like the other defendants who had testified before him, denied that he had anything to do, directly or indirectly, with Salazar's escape. He testified that he visited Salazar twice a day while the general was in jail in Albuquerque, and that on November 24 he visited him three times. On his last call, the witness said, he informed the prisoner that Mrs. Salazar had come up from El Paso to see him, but would not be admitted to the jail without an order from the United States district attorney.

The witness denied that he told Celestino Otero to be sure to meet Trinidad C. de Baca on that day, or that he had any conversation with Otero after meeting him in the Metropolitan saloon in Albuquerque, or that he had been in an El Paso saloon with Otero. He testified that he remained at Graham Brothers' saloon in Albuquerque fully an hour after he heard of Salazar's escape, and said that there was a large crowd of school teachers in the saloon at the time. He explained the telegram sent Dr. Felipe Romero at El Paso by Vigil from Albuquerque, and which Romero handed to witness. The word "Nap" in the telegram, he said, stood for Napoleon, the nickname which he had among his political friends. The telegram, he said, referred to possible litigation between the Romero brothers.

**Says Mail Was Opened.**

Baca explained that he had his letters and telegrams sent to Romero because he discovered that his mail was being opened, presumably by government officials. He denied ever having talked to Mrs. Otero or having been nearer to her than 100 feet.

Manuel C. Vigil, upon taking the stand, emphatically denied any participation or knowledge of the conspiracy to liberate Salazar. He said he left Albuquerque November 14 to attend court at Gallup and did not return until November 25. On November 26 he and Trinidad C. de Baca went to Vigil's ranch, where they met Celestino Otero, but they remained only twenty minutes. Vigil declared that there never was a tunnel or a cave under the patio of his ranch home. He described his movements from November 26 to December 1, when he went to Santa Fe. He said he gave Celestino Otero $25 when Otero left his employ on December 25, and that for that reason he bought Otero a hat and a suit of clothes which more than canceled the debt. Mr. Vigil admitted advising Otero to avoid Elfego Baca, because Otero had several times attempted to kill Baca. He declared that Otero said that if Baca ever came to El Paso he would never return to Albuquerque unless so badly cut up that all the doctors in Albuquerque couldn't put him together again.

At a later date, said Mr. Vigil, he again advised Otero to let Baca alone, lest perchance Otero himself be killed. "I never saw Salazar at my ranch," said Vigil. He declared that Mrs. Otero's testimony was false. He admitted that Mrs. Otero had asked for assistance, but said he refused to extend financial aid. He sent a letter, however, to Savedra, telling her that he could do nothing for her in El Paso, but that if she returned to Albuquerque to her mother and kinfolks he had directed Savedra to buy a ticket for her. He denied receiving a threatening letter from Celestino Otero, and explained the telegram sent to Dr. Romero at El Paso for Elfego Baca.

A telegram to Mrs. Otero for Vigil, promising to assist her to make a living in Albuquerque and also to help prosecute the slayer of her husband caused a wrangle over the translation of the Spanish word signifying "prosecute."

Mrs. Trinidad C. de Baca was called to the stand and told of the trip with her husband November 26 to 28, and of Vigil's visit to de Baca's house in Santa Fe.

Interpreter Manetto was the last witness. He translated a mysterious telegram in Spanish from El Paso to Mrs. Vigil, supposed to have been sent by Celestino Otero on January 27, 1915. The telegram was translated as follows: "I desire you to answer telegram as to sending two hundred plants. Answer yes or no."

### RAYNOLDS TESTIFIES TO VIGIL'S GOOD CHARACTER

Santa Fe, Dec. 17.—"This case must be finished tomorrow," declared Judge Pollock firmly this afternoon, and in consequence a night session of the federal court was held in the trial of Elfego Baca and others, charged with conspiracy to liberate Gen. Jose Ynez Salazar from the Bernalillo county jail.

The defendants were examined at

(Continued on Page Five.)

### THE WEATHER

**WEATHER FORECAST.**

Denver, Dec. 17.—New Mexico: Saturday and Sunday fair; not much change in temperature.

**LOCAL WEATHER REPORT.**

For twenty-four hours, ending at 6 p. m. yesterday:

Maximum temperature, 42 degrees; minimum, 12 degrees; range, 31 degrees; temperature at 6 p. m., 24 degrees; northwest wind; clear.

## The Day in Congress

**SENATE.**

Met at noon.

Took up the house resolution extending the emergency revenue act one year.

Philippines committee continued hearings on the self-government bill.

Senator Shafroth introduced a bill for universal disarmament through an international tribunal.

The Works bill for development of water holes in the California desert and the Sterling bill for 640-acre stock raising homesteads were reported favorably.

Senator Weeks introduced a bill for regulation of insurance companies.

Passed joint resolution extending emergency revenue law until December 31, 1916.

Adjourned at 6:40 p. m. to noon, Tuesday, January 4, 1916.

**HOUSE.**

Met at noon.

Representative Buchanan failed to appear before judiciary committee to substantiate his impeachment charges against United States Attorney Marshall.

Passed senate bill authorizing construction of a railroad bridge across the Allegheny river at Oil City, Pa.

Public lands committee began consideration of conservation bills which failed of enactment at the last congress.

War department recommended continuance of $20,000,000 improvement project on Missouri river.

Adjourned at 6:45 p. m. to noon, Tuesday.

## PREPAREDNESS SHARPLY DEBATED BY REPUBLICANS

Augustus P. Gardner Declares He Will Vote for Bigger Army and Navy; Mondell Sees No Use for Them.

[BY MORNING JOURNAL SPECIAL LEASED WIRE]

Washington, Dec. 17.—Speeches for and against an extensive military preparedness program were made in the house today by two republicans, Representatives Augustus P. Gardner of Massachusetts and Frank Mondell of Wyoming.

Mr. Gardner said he had not decided which preparedness plan he would support, but that as a member of the ways and means committee he would vote for an appropriation for one of them. He had heard, he said, that certain democrats on the committee would oppose bills to finance army and navy increases.

"If anybody thinks," he shouted, "that by taking these democrats who are opposed to the increase and adding to them the republican members they can say, 'We will not vote for anything except an increase in the tariff,' they have got to count without Augustus."

Referring to the proposed investigations of organizations for and against preparedness, Mr. Gardner declared the committee on rules, to do its full duty, should investigate William Jennings Bryan among others to determine whether he was making money out of his propaganda.

Reading from President Wilson's recent address to congress and one he made a year ago, Mr. Mondell remarked that the president's views had changed greatly regarding preparedness.

"If the program now before us had been presented a year ago it would have been condemned in unmeasured terms by the president himself," he said.

"Had it been presented up to now by any republican it would have been called outrageous by all persons calling themselves democrats and many republicans as well."

He argued that the country needed coast defenses, not battleships.

## CONGRESS TAKES HOLIDAY RECESS; TARIFF DEBATE BECOMES LIVELY

Underwood Defends Law Which Places Burdens of Taxation Upon Wealth Instead of at Customs Houses

### PENROSE TELLS WHAT MIGHT HAVE HAPPENED

Pennsylvania Senator Declares Country Would Now Be in Throes of Gigantic Depression but for War.

[BY MORNING JOURNAL SPECIAL LEASED WIRE]

Washington, Dec. 17.—Congress adjourned tonight for the Christmas holidays after the senate had adopted the joint resolution which passed the house yesterday, extending the emergency revenue law one year, or until December 31, 1916. The senate adopted the resolution, after a lively partisan debate, by a vote of 45 to 23, democrats supporting it solidly and republicans unanimously opposing it. President Wilson signed the measure tonight.

**To Reconvene January 4.**

Both houses will reconvene at noon Tuesday, January 4, when the administration legislative program, including the plans for national defense, will be undertaken in earnest.

During the two weeks of the session the only important legislation was the extension of the war tax. This was done to prevent a lapse of the law December 31 next, with the understanding that the law will be taken up for amendment in order to increase the revenues as soon after the holidays as possible.

Upon the adjournment tonight there was a general exodus of members for their homes. The day in the house has been devoted to speeches on national defense.

**Tariff Debate Ensues.**

Discussion of war revenue revision in the senate resolved itself into a tariff argument, republicans assailing the Underwood law as inadequate and condemning the general fiscal policy of the administration. Senator Underwood, of Alabama, in his first senate speech, vigorously upheld the law which bears his name and challenged republicans to compare it with the Payne-Aldrich tariff.

Senator Simmons, chairman of the finance committee, in response to questions from the republicans, said he understood it to be the administration's plan to propose further revenue legislation after the holidays and that his impression was there would be no issuance of bonds to defray increased expenses of the government, including the preparedness program.

**Penrose Takes Hand.**

Senator Penrose, of Pennsylvania, who led in the minority attack on the resolution, interrupted Senator Underwood's speech to draw a picture of idle men in his state during his campaign for reelection last year. He said the present prosperity in the steel business was due to the war and immense purchases by belligerent governments.

"The senator from Pennsylvania," said Senator Underwood in reply, "has made clear his belief then that the depression which followed the error of the first few months of the war was due entirely to the democratic administration, but that the present prosperity alone is due to the war.

**Taxing the Wealth.**

"This discussion today, while not illuminative on the fiscal condition of the country, has clearly defined the issues between the two great parties on matters of legislation. Mr. Penrose says we are now committing a crime against the American people by reducing the custom house taxes and replacing them with taxation resting solely on the wealth of the country." Revenues were greater in the first year of the present tariff law, he added, than in the last year of the Payne law.

Senator Penrose insisted that the war had been a political blessing to the democratic party rather than a handicap to the successful working out of its free trade policy.

**War Aids Democrats.**

"The treasury deficit which is blamed on the European war," he said, "would, in my opinion, be a thousand times worse were it not for the war in Europe. The war in Europe has been the only cause which has saved the fiscal policy of the party now in power from the most gigantic collapse ever witnessed in a civilized country. I believe if we had not had the war in Europe we would have had the blackest times in the history of the American republic, compared to which the depression under Cleveland's second administration and under the Wilson-German law would have been insignificant."

Republicans who joined in the debate included Senators Lodge, Smoot, Gronna, Gallinger and Works. Senators Thomas and Gore supported Senators Simmons and Underwood.

**Peace Congress Called Off.**

Geneva, Dec. 17 (via Paris).—The peace congress at Berne has been postponed until spring, only half of the delegates being able to attend. France has refused to send representatives.

## BATTERIES WHICH COST $41,000,000 ARE UNMANNED, SAYS GARRISON

System of Coast Defense Most Formidable in World, Only It Lacks Officers and Men to Handle It.

### YEAR NECESSARY TO MAKE MILITIA EFFECTIVE

Recommends Gigantic Guns to Keep Off Enemy Fleets; Marksmanship of Artillerymen Is Excellent.

[BY MORNING JOURNAL SPECIAL LEASED WIRE]

Washington, Dec. 17.—War department bureau reports made public tonight disclose the following facts about the army of the United States and its coast defenses:

The system of coast defenses is "the most formidable in the world," but it is short 526 officers and 19,828 men of the regular establishment and 221 officers and 9,881 men of the national guard to man all forts and mine defenses. Congress has appropriated $175,000,000 to establish the present system but at present batteries which cost $41,000,000 are without well-trained personnel to man them.

**Recommend Big Guns.**

Batteries of 16-inch, 50-caliber guns are recommended as the primary armament of all major forts in order that enemy ships may be kept at great distance. Mobile howitzer batteries of 16-inch, 17-inch or even larger guns, are urged to supplement the permanent forts, the howitzers to be fired from railroad cars or motor trucks.

The full strength of the army on June 30 last was 105,892 officers and men, 68,758 of whom were in the United States, 14,810 of this number being on duty on or near the Mexican border. Vacancies in the enlisted force were reduced from 9,573 in 1914 to 4,786, the year having seen 48,513 recruited, of whom nearly 50 per cent were born in the United States.

**Full Militia Strength.**

On October 1, the full strength of the organized militia was 8,707 officers and 120,882 men, just 21,571 below required enlisted strength of the organizations.

Inspecting officers estimate it would require from ten to twelve months to put the militia in the field in the federal service.

There were 32,312 students enrolled in ninety-six schools having military courses and graduates from these schools since 1905 numbered 39,430.

The coast artillery established scores of 59 per cent hits with 16-inch guns and 52 per cent hits with 12-inch guns at 5,000-yard ranges as against 25 per cent and 16 per cent respectively, in 1913. At 10,000 yards the scores were 26 per cent with the tens and 19 per cent with the twelves as against 12 and 14 per cent in 1913.

The army death rate was 4.46, as compared with 5.15 the year before. There were only seven cases of typhoid fever out of a total mean strength of personnel of 99,649. A new low record was set for tuberculosis at 4.54 for all troops, the rate in the continental United States being 2.69.

## ADVENTISTS CONDUCT VIGOROUS CAMPAIGN

[BY MORNING JOURNAL SPECIAL LEASED WIRE]

Minneapolis, Dec. 17.—The North American division of Seventh Day Adventist collected $615,565.95 for foreign missionary work in 1914, according to a report just compiled by the various divisions and made public today by Bishop Charles Thompson, Minneapolis, president of the northern union conference division.

The total amount of money expended in 1914, both home and abroad, is $3,299,553.86, the report issued today says. "The total of funds raised outside North America in 1914 was $1,161,649.20, equalling a per capita of $21.58. During the same year the church expended in non-Christian and non-Protestant countries $1,020,948.22.

"There were 2,582 converts baptized in 1914 outside of North America.

"There were 23,218 communicants in lands outside North America.

"There were 1,337 persons baptized in North America in 1914.

"Missions are being conducted in 147 languages."

## SCOTLAND YARD AND SUFFS AGAIN SCRAP

[BY MORNING JOURNAL SPECIAL LEASED WIRE]

London, Dec. 17 (7 p. m.).—The seizure of "Britannia," the official organ of the Women's Social and Political union, has brought the suffragists and Scotland yard, after a long truce, into their old-time attitude of mutual recrimination. A statement issued by Scotland yard today denies certain suffragist accounts of the raid and says:

"There was no raid at headquarters, but a printing press which had been secretly installed Wednesday afternoon in a garage in Kensington was seized the same evening by the order of a military authority."

## MOST DRASTIC NOTE TO VIENNA IN PREPARATION BY WASHINGTON

Reply Is Not Satisfactory, Failing to Meet Any Demand Made by the United States Government.

### AUSTRIA ANXIOUS NOT TO SEVER RELATIONS

No Lengthy Exchange of Views Will Be Permitted by President; Some Facts May Be Stated.

[BY MORNING JOURNAL SPECIAL LEASED WIRE]

Washington, Dec. 17.—The United States prepared late today to dispatch a second note to Austria-Hungary on the sinking of the Italian steamship Ancona. The communication will vigorously renew the demands made in the first note, none of them, according to an official announcement by Secretary Lansing having been complied with by the Vienna foreign office.

President Wilson probably will approve the form the second note shall take tomorrow in conference with Secretary Lansing. The secretary then will act without further suggestion from the president who will leave Washington tomorrow night on his wedding trip. Should the secretary determine, however, that the further counsel of the president is necessary, he will go to wherever the executive may be. Should the situation become still more acute the president may be forced to shorten his honeymoon and return to Washington.

**Austria Wants No Break.**

From an authoritative Teutonic source came the information tonight that the Vienna government had no desire of being the cause of diplomatic relations between the United States and Austria being severed. It was said that if the second note left an avenue for it, the foreign office probably would see fit to agree to all the demands made by the United States.

The second note will be cabled to Ambassador Penfield for presentation to the Vienna foreign office at the earliest possible moment. It was considered probable it would be started by Monday afternoon.

**Will Restate Demands.**

It has been determined, it was said tonight, that the note shall restate the position and views of the United States emphatically, that it shall be even more vigorous than the first note which was the most drastic of all the diplomatic communications the United States has sent during the present war.

The official text of the Austrian reply was considered today by the president and his cabinet. Apparently the official version contained nothing which made its meaning radically different from the unofficial version cabled in news dispatches from London.

**No Demand Is Met.**

After the cabinet meeting, Mr. Lansing announced that none of the demands made by the United States had been acceded to. It was explained that the reply suggested further communication on the subject and more specific information in support of the charges made by the United States.

Official translation, Mr. Lansing said, made the meaning of the Austro-Hungarian government perfectly clear. The secretary previously had declared the unofficial version to be vague. Slight changes caused by slight variations in translation existed between the two versions, he said, after seeing the official text but the meaning in a broad sense was the same.

**Wholly Unsatisfactory.**

Such a rejoinder is wholly unsatisfactory and unacceptable to the American government and increases the gravity of the situation between the two nations, it was declared.

In regard to the second note, Secretary Lansing and officials were reticent. It was said, however, that the United States might give some of the facts asked for though it would not, under any consideration, enter into any extended discussion of details. The United States expects its demands to be promptly complied with and such apparent procrastination as officials consider Austria-Hungary exhibited in answering the original inquiry for information, submitted soon after the Ancona disaster, will not be allowed to pass without action.

**Prince Hohenlohe's Visit.**

Prince Hohenlohe, one of the attaches of the Austrian embassy, called at Secretary Lansing's office today and started much speculation by leaving what appeared to be a communication. Later it was learned that the prince had left a number of dispatches in cipher which he desired to transmit to his government. Code messages of this character are required to pass through the state department before they can be wirelessed. The messages, it was said, contained reports of informal conferences Baron Zwiedinek, charge of the embassy, has had with Secretary Lansing as well as an interpretation of public opinion here in regard to the Ancona negotiations.

## LATIN-AMERICANS ARE HERE FOR CONFERENCE

[BY MORNING JOURNAL SPECIAL LEASED WIRE]

New York, Dec. 17.—Twenty-four delegates from Paraguay, Uruguay, Argentina and Brazil, who will represent their countries at the second Pan-American scientific congress, to be held in Washington beginning December 27, reached here today on the steamship Vestris from South American ports.

The party was in charge of Robert E. Tener, American minister to Uruguay, and was met by Assistant Secretary of War Henry S. Breckinridge and Dr. Samuel Goldschmidt, of the Carnegie Institute for Medical Research.

Among the delegates was Dr. Vital Brazil, director of the Institute de Butantin of Sao Paulo, Brazil. Dr. Brazil is to give a special demonstration of his experiments with venomous snakes, conducted for the purpose of determining an antidote not only for snake bite, but to ascertain if snake venom is effective as an agent in counteracting the ravages of certain diseases of the human body. Dr. Brazil brought with him a collection of twenty varieties of poisonous snakes, which will be presented to the New zoological gardens after they have been exhibited before the congress.

## COLLEGE BOYS ARE SUSPENDED FOR RIOT

[BY MORNING JOURNAL SPECIAL LEASED WIRE]

Appleton, Wis., Dec. 17.—Twelve Lawrence college students were suspended by the faculty, it was announced today for the balance of the term and ten more were placed on probation as the result of what was almost a riot in Brokaw hall, the boys' dormitory, last night.

Upon returning from a vaudeville house where 100 students nearly broke up the acts with yells, the boys went into Brokaw hall to finish their first inter-fraternity celebration of the year. They tore down the doors, bent the hinges, rolled beer bottles down stairs and had a general "rough house," according to Dr. Plantz, president of the college.

## LIMBURGER CHEESE LOWERS DEATH RATE

[BY MORNING JOURNAL SPECIAL LEASED WIRE]

Monroe, Wis., Dec. 17.—Physicians of Green county, which had the lowest death rate in the state last summer, attribute the healthy condition of the community to the eating of limburger cheese.

Last year 2,041,465 pounds of this cheese were produced in the county and as a staple of food it largely displaced meat.

The quarterly report of the state board of health just issued gave Green county a death rate of 7.2 per thousand compared with 9.2 for the state at large.

**Aid for Poland Needed.**

Washington, Dec. 17.—A resolution asking the president to set aside a day during the holiday session for an appeal to the American people to aid in relieving suffering in Poland due to the war was adopted by the senate today on motion of Senator Kern of Indiana.

## DETECTIVES KILL TWO BANDITS IN PISTOL BATTLE

Third Robber Probably Fatally Wounded and Officer Is Seriously Shot During Fight in Saloon.

[BY MORNING JOURNAL SPECIAL LEASED WIRE]

St. Paul, Dec. 17.—Two bandits were killed, another was probably mortally wounded and a detective suffered serious wounds in a gun fight between two detectives and the bandits, which resulted from an attempt of the latter to rob the patrons of a saloon here early tonight.

Following a series of saloon robberies in outlying sections of the city during the past ten days, Chief of Police O'Connor yesterday stationed plain clothes men in a large number of saloons, anticipating further appearance of bandits.

Detectives Paul Gottfried and John McKinley were in a Rice street saloon tonight when the three bandits entered, drew revolvers and commanded the half dozen patrons to throw up their hands. The detectives immediately covered the outlaws but a command to surrender was met by a fusillade of shots. Gottfried was struck by three bullets, but both detectives returned the fire and all three bandits dropped. None of the bystanders was hurt.

Gottfried is expected to recover, but it was said the wounded outlaws probably would die. None of the bandits had been identified tonight.

**Nearly 600 Horses Drown.**

New York, Dec. 17.—Nearly 600 horses, valued at an average of $200 each, consigned to Brest, France, for the use of allied armies, were drowned in the North river this afternoon when a barge sprang a leak and sank. The animals were to be transferred to the steamer Anglo-Californian for transportation to France. Most of the horses were raised in Texas. The barge went to the bottom soon after the loading of the animals on the steamer had been begun.

## GERMANS PREPARE TO LAUNCH BIG ATTACK AGAINST EAST AND WEST

Diplomats in Greece and Rumania Engage in New Deals Which Will Determine Next Step in Balkans.

### FIGHTING CONTINUES IN ALBANIAN VALLEY

Italians Are Going to Aid of Serbians, 80,000 Men Having Already Landed at Avlona Near War Zone.

[BY MORNING JOURNAL SPECIAL LEASED WIRE]

London, Dec. 17 (10 p. m.).—While the diplomats in Greece and Rumania are engaged in new deals which will decide the next step in the Balkan operations, there is increasing evidence that the Germans, ever restive, are preparing new strokes on both the eastern and western fronts, or at least a concentration of their forces to strike when conditions are propitious.

Dispatches from Petrograd note German activity, particularly in the Dvinsk district, which would accord with the German ambition to reach the line of the Dvina river, while all accounts from neutral countries mention a continued movement of men and guns to the west. In the latter theater of operations it seems only a question at what points the offensive is to be taken.

**May Strike at St. Mihiel.**

Many persons believe that the Germans, having found the lines in Flanders and Artois too hard nuts to crack, contemplate moving in the Saint Mihiel region, where the line penetrates to the river Meuse and where there has been considerable activity during the last few days. The only thing argued against this is that the river has been at flood and French have been systematically destroying the bridges as they were rebuilt. Thus far, however, there has been little more doing than the usual mining and bombing operations and aerial fighting in the west.

**Big Battle in Progress.**

In the Balkans military operations are temporarily at a standstill except in Montenegro and Albania, where the Austrians and Bulgarians are carrying on mountain warfare against King Nicholas' troops and the Serbians. A big battle is in progress in the valley of the Albanian or Black Drin river between the Serbs and Bulgarians. At last reports no decision had been reached in the fighting.

It is said, however, that the Bulgarians who crossed the river found the Serbians had been reformed, and were driven back with heavy losses.

It is possible that the Serbian counter-attacks were made possible by supplies having reached them from the Italians who landed on the Albanian coast and who are trying to open communication with the Serbs through that country. The Italians, it is understood, already have landed 80,000.

### GERMAN ATTACK IS EASILY REPULSED

London, Dec. 17 (11 p. m.)—The British war office issued the following official statement tonight:

"Last night the enemy made a small bombing attack against our line about the quarries north of Loos. This attack was easily repulsed. Artillery activity has continued throughout today, especially north of Ypres."

## DELAWARE NAMED FOR HIS ANCESTOR

[BY MORNING JOURNAL SPECIAL LEASED WIRE]

London, Dec. 17 (8 p. m.)—Earl De La Warr died yesterday at Messina from rheumatic fever followed by pneumonia. He had been serving in the Dardanelles.

Gilbert George Reginald Sackville, eighth Earl De La Warr was 46 years old. He succeeded to the title in 1896. His son, Lord Buckhurst, who is 15 years old and a student at Eton, is his heir.

Earl De La Warr in 1912, was sued by his wife, Countess De La Warr, for a restoration of her conjugal rights. She charged that he had deserted her. The countess obtained a divorce from the earl.

The De La Warr family is one of the oldest and most distinguished in England, the first Baron De La Warr having received title in 1299. The state of Delaware was named after one of the lords of De La Warr.

## BOTH SIDES LOSE IN SANTA ROSALIA BATTLE

[BY MORNING JOURNAL SPECIAL LEASED WIRE]

Laredo, Tex., Dec. 17.—The second severe engagement of the Chihuahua campaign in the last three days was reported today to have been fought yesterday at Santa Rosalia, where Villa forces some days ago claimed to have routed the Carranza troops. Official advices received today at Carranza headquarters in Nuevo Laredo said the de facto government troops took 200 prisoners in the battle and that both sides sustained heavy casualties.

Put Our Store Down as the Place to Buy

USEFUL GIFTS

Many Practical and Appropriate Gifts Can Be Selected From Our Complete and

Up-to-Date Stock of HARDWARE

For Women

COFFEE PERCOLATORS ROASTERS
BREAD MAKERS
TEA KETTLES CASSEROLES
SCISSORS AND SHEARS
ALUMINUM WARE STEWART RANGES
FOOD CHOPPERS CARPET SWEEPERS

For Men

CARVING SETS POCKET KNIVES
RAZORS RAZOR STROPS
RAZOR HONES SHAVING BRUSHES
SAFETY RAZORS ALARM CLOCKS
TOOLS OF ALL KINDS

RAABE AND MAUGER

115-117 NORTH FIRST STREET.


## WAR DEPARTMENT WOULD CHANNEL THE MISSOURI

[BY MORNING JOURNAL SPECIAL LEASED WIRE]

Washington, Dec. 17.—Continuance of the ten-year project for a permanent six-foot channel in the Missouri river from its mouth to Kansas City, despite an adverse report of the district engineer in charge, was recommended to congress today by the war department.

The board of engineers overruled the district engineer who recommended that the project, begun six years ago, be modified to provide only for removal of snags on the ground that commerce did not warrant a permanent channel. The project involves the expenditure of $20,000,000, of which $6,750,000 has been appropriated.

### May Get Truck From Costa Rica.

Panama, Dec. 8.—Owing to the difficulties of obtaining fresh vegetables from the United States, the canal supply department is negotiating with the truck gardeners of Costa Rica for the shipment of Costa Rican vegetables from Port Limon on the refrigerator ships of the United Fruit steamship line. Every effort has been made to interest the natives of Panama in vegetable growing, but the movement has been unsuccessful. The Panama natives prefer cattle raising to the more laborious agricultural pursuits.


Jaffa Grocery Co.

"good things to eat"

Xmas Suggestions

ORDER EARLY

Get Better Service and Better Assortment

CHRISTMAS TURKEYS

Fine, white, fat birds at unheard of prices. Phone us before you place your order and save money.

EXTRA LARGE BALTIMORE OYSTERS

FANCY PACKAGE CANDY

Schraafts Boston Line, the Finest in the Country.

HOLLY, MISTLETOE AND CHRISTMAS TREES

FANCY TABLE RAISINS

LARGEST ASSORTMENT OF SHELLED NUTS

Specials for Today

| | |
|---|---|
| 7 lbs. Walnuts | $1.00 |
| Fancy Box Jonathan Apples | $1.25 |
| New York Fancy Cream Cheese, lb. | 25c |
| Chestnuts, lb. | 15c |
| 2 lbs. | 25c |

AL SIZES NAVEL ORANGES, SWEET AND JUICY.

| | |
|---|---|
| Florida Grapefruit, largest size, 2 for | 25c |
| Florida Grapefruit, medium size, 3 for | 25c |

Bakery Department

Whipped Cream Puffs Chocolate Eclairs
Dark and Light Fruit Cake
Patty Shells All Kinds Layer Cakes
Puffer Cakes Pound Cakes
Fresh Break and Hot Rolls Every Day at 11 o'Clock.

Agents for
CHASE AND SANBORN TEA AND COFFEE

JAFFA'S

Phones 31 and 32 221 West Central


## VILLA'S WIFE IS TRYING TO HAVE HIM MAKE PEACE

Madera Company Is Unable to Meet Demands and Mills Costing Millions May Be Destroyed.

[BY MORNING JOURNAL SPECIAL LEASED WIRE]

El Paso, Tex., Dec. 17.—The proceedings of the council of war at Chihuahua City reported in conference by arrivals from the capital last night were the dominating note in the Mexican situation here today.

Persons in the confidence of the Villa family of Juarez said today that Senora Luz Corral de Villa, wife of Gen. Francisco Villa, who is at the capital, was endeavoring to persuade General Villa to resign his command and cross the border.

It was not believed, however, that his resignation would end the northern armed opposition to the de facto government.

### Cannot Meet Demands.

Representatives of the Madera company, limited, the Pearson company, whose employes are held hostages for the payment of wage debts of the company at Madera, were informed today that all thirty of their American employes arrived yesterday at Chihuahua as prisoners of General Villa. Arrivals from Chihuahua City last night had reported when they left the capital on Tuesday only three were held prisoners at Guerrero, near Madera. The information today indicated the other twenty-seven who had originally escaped to the woods had been captured by Villa. The representatives of the Pearson company have been given until tomorrow to meet the debts estimated at 20,000 pesos. The company has been unable to meet the demand. The other Villa demand for $500,000 under threat of destruction of property, cannot be met, the local representatives say.

### Borrowed Villa Money.

This demand, according to Juarez officials, was based on a loan of one million and a half pesos by Villa to the Pearson company, which Villa paper currency was quoted at thirty-five cents, for the rebuilding of burned bridges. One million pesos were used for repairs. Villa now demands the return of the entire loan in gold or silver at the original rate of exchange, although the Villa paper currency is now worthless. Unless a compromise is reached Villa may execute his threat of destroying the Pearson properties in Chihuahua, representing millions of dollars in investments.

It was reported at Juarez that Col. Hipolito Villa, who returned today from Chihuahua City, brought today with him two million pesos of the new Villa currency, minted from "confiscated" bullion with which to buy supplies for the Villa army.

### Working on Generals.

The consulate announced today that in conjunction with Obregon it was working to secure the allegiance of eighteen Villa generals and officers with commands now at Chihuahua City. A Carranza force which recently passed through this city in bond to Nogales, Sonora, is en route now to Marfa, Tex., according to the consulate advices. Other Carranza troops would be shipped in bond to a point near Fort Hancock, Tex., it was declared.

## FIVE KILLED IN COLLISION NEAR PHILADELPHIA

Eleven Other Persons Are Injured, One Probably Fatally, When Passenger Train Is Hit by Freight.

[BY MORNING JOURNAL SPECIAL LEASED WIRE]

Chester, Pa., Dec. 17.—Five persons were killed and eleven injured, one probably fatally, in a rear-end collision between an accommodation train bound from Wilmington to Chester and a train of empty express cars on the Baltimore and Ohio railroad tonight at Felton, two miles south of this city.

Two of the dead were employes of the railroad and two were negro passengers whose bodies have not been identified. David Cullenger, a passenger, of Philadelphia, was the fifth victim. Of the injured, Otto Phillips, also of Philadelphia, was the most seriously hurt. His skull was fractured and physicians say that his recovery is doubtful. All the injured live in Philadelphia and Chester or in nearby towns.

The accident occurred about 6 o'clock and was due, according to officials, to dense fog which made it impossible for the enginemen to see the signals. The accommodation train consisting of three day coaches and an engine was standing at Felton station when the other train crashed into it.

All three coaches of the accommodation were telescoped and the engine was hurled down an embankment. The passengers, most of whom were workmen in munition plants at Wilmington, were thrown in all directions and the three wooden coaches were reduced almost to kindling wood.

### Norway Borrower Here.

London, Dec. 17 (11 p. m.)—A dispatch to Reuter's Telegram company from Christiania states that the Norwegian minister of finance, M. Ihlebe, has arranged with the National City Bank of New York for a six per cent loan of $5,000,000 redeemable in seven years.

## WOULD EXCHANGE CANADIAN FOR VON RINTELEN

Germany Makes Counter Proposal When Great Britain Asks Liberation of Dr. Henri S. Beland.

[BY MORNING JOURNAL SPECIAL LEASED WIRE]

Montreal, Dec. 17.—The German government has offered to exchange Dr. Henri S. Beland, former postmaster general of Canada, for Captain Franz von Rintelen, according to advices received here today by Arthur Drevement, a former member of parliament. Dr. Beland was captured at the fall of Antwerp.

Captain von Rintelen was removed by British officers from a steamer while en route from the United States to Holland. He has been held as a prisoner of war in England ever since and several reports stated that he was in the tower of London under sentence of death for espionage. He has been named more times recently as having directed a conspiracy to foment strikes in munitions plants in the United States and is under indictment at New York for alleged use of a false passport, on which he was traveling when taken prisoner by the British.

The communication to Mr. Drevement was from Premier Borden, who said that Andrew Bonar Law, British colonial secretary, has requested Canadian authorities to petition for Dr. Beland's release. The communication stated that Cardinal Gasparri, after outlining the steps taken by the Vatican toward securing Dr. Beland's liberty in a letter to Sir Henry Howard, British representative at the Vatican, wrote:

"The papal nuncio at Munich has been informed by the German government that the liberation of Dr. Beland would be effected as soon as the British government accorded former Captain Rintelen, now held prisoner in England, his freedom. I hope that the English government will have no difficulty in acceding to the proposition of the German government and that it will be possible for both prisoners to obtain their liberty."

## PHILIPPINE BILL AGREED UPON BY THE COMMITTEE

Measure Is Changed Materially and Supported by Republicans, Except Senator Lippitt, Who Opposed.

[BY MORNING JOURNAL SPECIAL LEASED WIRE]

Washington, Dec. 17.—A favorable report on the administration bill to extend the measure of self-government in the Philippines was voted late today by the senate Philippine committee at the conclusion of two days of hearings.

Senator Lippitt cast the only vote against the report, two other republicans, Senators Clapp and Kenyon joining the democrats with reservation of the right to offer amendments in the senate.

The committee made several changes in the bill in line with war department recommendations. The preamble declaring the purpose of the United States to grant independence "when the people of the Philippines shall have shown themselves to be fitted therefor" now reads, "when it will be to the permanent interest of the people of the Philippine islands."

The provision against polygamy was changed so as to prohibit contracting hereafter of polygamous or plural marriages.

An effort to pass the bill through both houses probably will be made soon after the holidays.

## MISSISSIPPI VILLAGE SWEPT BY TORNADO

[BY MORNING JOURNAL SPECIAL LEASED WIRE]

Meridian, Miss., Dec. 17.—A tornado swept through Giles, about twenty-five miles north of here today, killing two negro women, and seriously injuring several other persons, according to reports received here.

Several buildings were blown down in Giles and the vicinity. Wire communication with the storm section was cut off.

A report from Lauderdale, twelve miles north, stated that many houses in Collum, Kemper county, were demolished and several persons injured.

The storm also swept through central Alabama.

The damage in Sumter county, is estimated at $50,000, but no lives were lost.

Telegraph wires into Quitman, Miss., were down late this afternoon.

## EPIDEMIC OF CHOLERA RAVAGES PHILIPPINES

[BY MORNING JOURNAL SPECIAL LEASED WIRE]

Washington, Dec. 17.—Because native Filipino health officers failed to cope with an epidemic of cholera in the islands within the last year, there were 10,000 deaths, Capt. R. C. Holcomer, of the army medical corps, today told the senate Philippines committee.

Only nine cases, he said, had come to the direct attention of the army physicians and assistance of the Americans was not welcomed by the native officers.

You miss many opportunities daily if you do not read Journal want ads.

## WOULD EXCHANGE CANADIAN FOR VON RINTELEN

Germany Makes Counter Proposal When Great Britain Asks Liberation of Dr. Henri S. Beland.

[BY MORNING JOURNAL SPECIAL LEASED WIRE]

Montreal, Dec. 17.—The German government has offered to exchange Dr. Henri S. Beland, former postmaster general of Canada, for Captain Franz von Rintelen, according to advices received here today by Arthur Drevement, a former member of parliament. Dr. Beland was captured at the fall of Antwerp.

Captain von Rintelen was removed by British officers from a steamer while en route from the United States to Holland. He has been held as a prisoner of war in England ever since and several reports stated that he was in the tower of London under sentence of death for espionage. He has been named more times recently as having directed a conspiracy to foment strikes in munitions plants in the United States and is under indictment at New York for alleged use of a false passport, on which he was traveling when taken prisoner by the British.

The communication to Mr. Drevement was from Premier Borden, who said that Andrew Bonar Law, British colonial secretary, has requested Canadian authorities to petition for Dr. Beland's release. The communication stated that Cardinal Gasparri, after outlining the steps taken by the Vatican toward securing Dr. Beland's liberty in a letter to Sir Henry Howard, British representative at the Vatican, wrote:

"The papal nuncio at Munich has been informed by the German government that the liberation of Dr. Beland would be effected as soon as the British government accorded former Captain Rintelen, now held prisoner in England, his freedom. I hope that the English government will have no difficulty in acceding to the proposition of the German government and that it will be possible for both prisoners to obtain their liberty."

## PHILIPPINE BILL AGREED UPON BY THE COMMITTEE

Measure Is Changed Materially and Supported by Republicans, Except Senator Lippitt, Who Opposed.

[BY MORNING JOURNAL SPECIAL LEASED WIRE]

Washington, Dec. 17.—A favorable report on the administration bill to extend the measure of self-government in the Philippines was voted late today by the senate Philippine committee at the conclusion of two days of hearings.

Senator Lippitt cast the only vote against the report, two other republicans, Senators Clapp and Kenyon joining the democrats with reservation of the right to offer amendments in the senate.

The committee made several changes in the bill in line with war department recommendations. The preamble declaring the purpose of the United States to grant independence "when the people of the Philippines shall have shown themselves to be fitted therefor" now reads, "when it will be to the permanent interest of the people of the Philippine islands."

The provision against polygamy was changed so as to prohibit contracting hereafter of polygamous or plural marriages.

An effort to pass the bill through both houses probably will be made soon after the holidays.

## MISSISSIPPI VILLAGE SWEPT BY TORNADO

[BY MORNING JOURNAL SPECIAL LEASED WIRE]

Meridian, Miss., Dec. 17.—A tornado swept through Giles, about twenty-five miles north of here today, killing two negro women, and seriously injuring several other persons, according to reports received here.

Several buildings were blown down in Giles and the vicinity. Wire communication with the storm section was cut off.

A report from Lauderdale, twelve miles north, stated that many houses in Collum, Kemper county, were demolished and several persons injured.

The storm also swept through central Alabama.

The damage in Sumter county, is estimated at $50,000, but no lives were lost.

Telegraph wires into Quitman, Miss., were down late this afternoon.

## EPIDEMIC OF CHOLERA RAVAGES PHILIPPINES

[BY MORNING JOURNAL SPECIAL LEASED WIRE]

Washington, Dec. 17.—Because native Filipino health officers failed to cope with an epidemic of cholera in the islands within the last year, there were 10,000 deaths, Capt. R. C. Holcomer, of the army medical corps, today told the senate Philippines committee.

Only nine cases, he said, had come to the direct attention of the army physicians and assistance of the Americans was not welcomed by the native officers.

You miss many opportunities daily if you do not read Journal want ads.

## VIENNA EDITORS QUIBBLE OVER AMERICAN NOTE

Insist That United States Should First Convince Austria of Reliability of Charges in Ancona Case.

[BY MORNING JOURNAL SPECIAL LEASED WIRE]

Vienna, Dec. 16 (via London, Dec. 17, 12:35 p. m.)—The editorial comment on the Austro-Hungarian government's reply to the American government's note concerning the sinking of the Italian liner Ancona is characterized by moderation. The reply was published this morning. The comment of the Neue Freie Presse probably is the most caustic of any of the newspapers.

### Mend in Politeness.

"Baron Burian," says this paper, "has answered the smooth note of the United States with careful review. In the preliminary counter-explanation the effort is made to induce the Washington cabinet to establish the reliability of the charges that international law had been violated instead of accepting the generalities of the accusations made in a state of sober excitement. The calm treatment of the American note is good for the reason that the old world has been stupid enough to make itself economically dependent upon the new world to wasting its strength. But it will show itself superior in the politeness governing the relations between peoples."

### Want More Evidence.

The Neue Freie Presse and other papers point to the impossibility of the Austro-Hungarian government admitting that the commander of the submarine which sank the Ancona should be punished for a possible deficiency upon the demand of another government and when the evidence upon which such a demand is based is not accessible to the Austro-Hungarian government and consists entirely of statements made by the plaintiff's side. The newspapers say this is contrary to any law or system of jurisprudence and in addition incompatible with the fundamental principles of state sovereignty.

### Would Demoralize Navy.

The American government, the newspapers assert, would not think of granting any such demand for the reasons stated, nor could it entertain doing so if it did not desire utterly to demoralize its naval service by giving its officers to understand that while they were expected to carry out orders, the consequence of performing the duties so imposed would be visited upon them.

Concerning the American attitude that Austria-Hungary should base its instructions to submarine commanders on the American notes to the German government in the Lusitania case, the newspapers say, that while the American government would be justified in making its position in that instance a precedent, it could not use it on the principle that ignorance is no excuse before the law since in this case the American government is not the judge, but the plaintiff who assumes, according to international law, no prerogatives nor privileges which the Austro-Hungarian government, as the agent of a sovereign people does not have.

### Not Germany's Vassal.

Nor, say the editorials, is the American government justified in looking upon Austria-Hungary as Germany's vassal state. This idea, which they assume the Washington note indirectly indicates, they declare to be absurd. Austria-Hungary, they add, now as ever, is a separate and independent state and any relations the American government may have with Austria-Hungary must have this fact as a basis.

Some of the papers express the belief that the American note was hastily drafted and that its legal aspects were not thoroughly considered before the note was transmitted. Perhaps they argue there is no reason to believe that Washington, as the champion of international law, would have purposely ignored so fundamental a principle of international law as state sovereignty, which is the note admittedly violated.

## CARRANZA REFORMS BEING PROMULGATED

[BY MORNING JOURNAL SPECIAL LEASED WIRE]

Washington, Dec. 17.—Prohibitions against bull fighting in one Mexican state and sale of intoxicating liquors in another have been decreed by Carranza, while General Carranza's reform decrees, copies of which reached the Mexican embassy here today.

Governor Salvador Alvarado of Yucatan, in addition to prohibiting liquor sales, decreed certain changes throughout the state the general reforms outlined in the Carranza platform and announced he soon would issue new decrees, public constructing and employes liability regulations.

In Jalisco, governor Dominguez reforms include besides abolition of bull fighting, compulsory Sunday rest for laborers, reduction of hours of labor, a minimum wage, reduction of the liquor traffic and prohibition of gambling.


Do you want $63.75 Next Christmas?

Pay to the Order of you $63.75 Our Bank

PUT ONLY 5 CENTS IN OUR BANK AND INCREASE IT 5 CENTS EACH WEEK; YOU'LL HAVE $63.75/100 NEXT XMAS

IT COSTS NOTHING TO JOIN OUR CHRISTMAS BANKING CLUB. IT IS THE EASY WAY TO HAVE MONEY NEXT CHRISTMAS.

JOIN THE CLUB YOURSELF. TAKE OUT A MEMBERSHIP FOR EACH ONE OF YOUR CHILDREN AND TEACH THEM TO SAVE.

IN 50 WEEKS:

| | |
|---|---|
| 1-CENT CLUB PAYS | $ 12.75 |
| 2-CENT CLUB PAYS | 25.50 |
| 5-CENT CLUB PAYS | 63.75 |
| 10-CENT CLUB PAYS | 127.50 |

WE ADD 4 PER CENT INTEREST.

YOU CAN DEPOSIT 25 OR 50 CENTS, OR $1.00 OR MORE EACH WEEK.

COME IN—WE WILL TELL YOU ALL ABOUT IT.

COME IN AND GET A CHRISTMAS BANKING CLUB BOOK FREE.

FIRST SAVINGS BANK AND TRUST COMPANY

Albuquerque, N.M.

O'MERA LUMP FOR GRATES HEATERS FURNACES RANGES

NATIVE & FACTORY WOOD

AZTEC FUEL CO.

PHONE 251


### Nominations Confirmed.

Washington, Dec. 17.—The senate today confirmed the nomination of Frank Irwin Cobb, of New York, as counselor of the state department; William W. Russell, of District of Columbia, as minister to the Dominican Republic, and James R. Curtis, of New York, as minister to Liberia.

### Peru Defiant Revolt.

Lima, Peru, Dec. 17.—A serious revolt of Bolivia in the department of Puno is reported. The prefect of the department in a message to officials here states that he is going to the scene of the revolt and hopes to arrange for a peaceful termination.


Only One "BROMO QUININE"

To get the genuine, call for full name, LAXATIVE BROMO QUININE. Look for signature of E. W. GROVE. Cures a Cold in One Day. 25c.



OUR PRICE-SMASHING SALE

of the

WILLIAMS BANKRUPT DRUG STOCK

*Has been this year's buying sensation of Albuquerque*

Thursday and yesterday the Williams store at 307 West Central, where this sale is being conducted, was packed and jammed with eager buyers. Yet many useful and desirable articles remain—gift things and things needed every day in the home that you can buy here at an enormous saving.

Remember We Bought This Stock at 25c on the Dollar

WE BOUGHT IT TO SELL, NOT TO KEEP. YOU GET THE BENEFIT.

EVERY ARTICLE WILL BE SOLD---NOTHING IS WITHHELD

GET IN EARLY TODAY AND AVOID THE RUSH

Sale at 307 W. Central BUTT'S, Inc.

# HOSPITAL SHIPS ARE INVITING TO WAR-WEARY MEN

## Most Agreeable Fate for Soldiers of Allies in Balkan Campaign Is to Be Taken Ill or Slightly Wounded.

(Associated Press Correspondence.)

Aboard the French Hospital ship Charles Roux, Harbor of Saloniki, Nov. 20.—Quite the most agreeable fate that can overtake an allied soldier in the Balkan campaign is to be ill—or slightly wounded. Not that the hospital facilities of the ancient Turkish city are famous, or even adequate. They are not. But there are four French and one British hospital ship in the roads of Saloniki and they constitute by far the most comfortable not to say the only sanitary spot in the Balkan peninsula.

The French have been better prepared from the very outset of the present Balkan campaign in every detail of military organization than their British allies. No better example of the thoroughness of this preparation could be given than the arrangements for caring for the sick and wounded. Long before there was actually any need for it and simultaneously with the landing of the first contingent of French troops on Greek soil, the French hospital ship Sphinx was lying ready in the harbor of Saloniki. As the number of troops disembarked increased, automatically more hospital ships put in an appearance. First the Dugay Trouin, with its sheltered decks and its high stern like the poop of a Spanish galleon, all porches and awnings and lounging places for the convalescent; next this ship, the Charles Roux, with its operating rooms, its surgical clinics and its complete provision for the care of the more seriously wounded; and finally the Canada—all with full complement of nurses, surgeons, physicians, sisters of charity, and all the rest of the paraphernalia of the aftermath of battle.

**Interesting Hospital.**

In many ways the Charles Roux is the most interesting, especially as it is the principal operating theater of the floating hospitals of Saloniki, and especially as the Surgeon Major Dr. Heitz-Boyer, is one of the most distinguished and best known surgeons in Paris. The ship was converted from one of the larger passenger steamers that in time of peace made the voyage from Marseilles to Algiers. As such, it is roomy enough, for not only have the saloons not required as operating chambers been turned into wards to add to the accommodations of the cabins, but the great broad decks have been glassed in, making the most agreeable of sun parlors in which cots are set in long rows so that the sick and wounded, in the warmth of the afternoon sun, may lie quiet and look out at the splendid view the bay of Saloniki affords.

Here, too, the convalescent, propped up with pillows, sheltered, excellently cared for and competently nursed by volunteer French women who have passed the necessary examinations and had the requisite experience, gather strength against the time when they may go back and "have another go at 'em," as the "poilu" in the next cot to the Associated Press correspondent put it. Under such circumstances the wounded soldier has all the advantages and none of the drawbacks of "the Naples of the Orient," as its inhabitants call Saloniki. If his cot is on the south side of the ship, he has before him the snow-capped crests of the mountains of Kalchis, those three fingers of land that stretch into the Aegean, with convent-crowned Mt. Athos tipping the last finger. Or, to the west, confused with the clouds, he has the peaks of Thessaly—Mt. Olympus, the home of the gods of ancient Greece, and beyond, Mt. Ossa and perhaps even, dim in the distance, Mt. Pelion, both of mythological fame. The rare and changing beauty of the clouds above these snow-roofed heights, the singular coloring of the sunsets are joys to the patients aboard the French hospital ships in no wise lessened by the odors, the noises and the discomforts of life ashore in Saloniki.

**Attractive View Presented.**

On the other hand, should the patient be placed on the north side of the ship, the view is no less attractive. Saloniki itself, charming from a distance, straggling along the curving shore, mounting the hill behind the town to the walled citadel that caps its crest—dozens of exquisite, white minarets like altar candles proud and slim, their balconies hung with lanterns against the fete of Ramazan, long uneven rows of mysterious houses, with projecting, latticed balconies; walled and secret gardens, revealing only the lofty monument of a single cypress; barren spots on the peopled hillside that are cemeteries, the grey-white of their jumbled headstones gleaming in the morning sun.

Below decks, all is ready for any and every operation. Every kind of electric light gives the surgeon all the facilities necessary for searching wounds. Rows of glass cases contain shining instruments, white porcelain tables display shallow glass dishes for sterilizing the instruments, each dish covered with a heavy glass plate to keep out any extraneous substance. Each specialist has his own operating room. In addition to which there is a very complete pharmacy, a biological laboratory, an X-ray apparatus with the necessary facilities for photographing the insides of the patient and a perfectly equipped darkroom to develop the photographs. In completion of the picture, there are the silent, efficient little sisters of charity, their great, white, wing-like head dresses bobbing and nodding as the wearers hurry hither and thither, a chain upon which are hung the keys to the supply closets dangling from their waists, a tin of baked and sterilized bandages under one arm—or a packet of books and magazines destined for some convalescent patient.

All of this is the work of the women of France—the organization known as the "Succor for Wounded Soldiers," whose committee even now is in Saloniki, looking after arrangements, criticizing, making suggestions and charging themselves with sending from the great hearts of the French women all that may be needed to see that the soldiers of the French republic, however far he may be from home, shall have every proper care and comfort.

# Latest Photo of German Royal Family

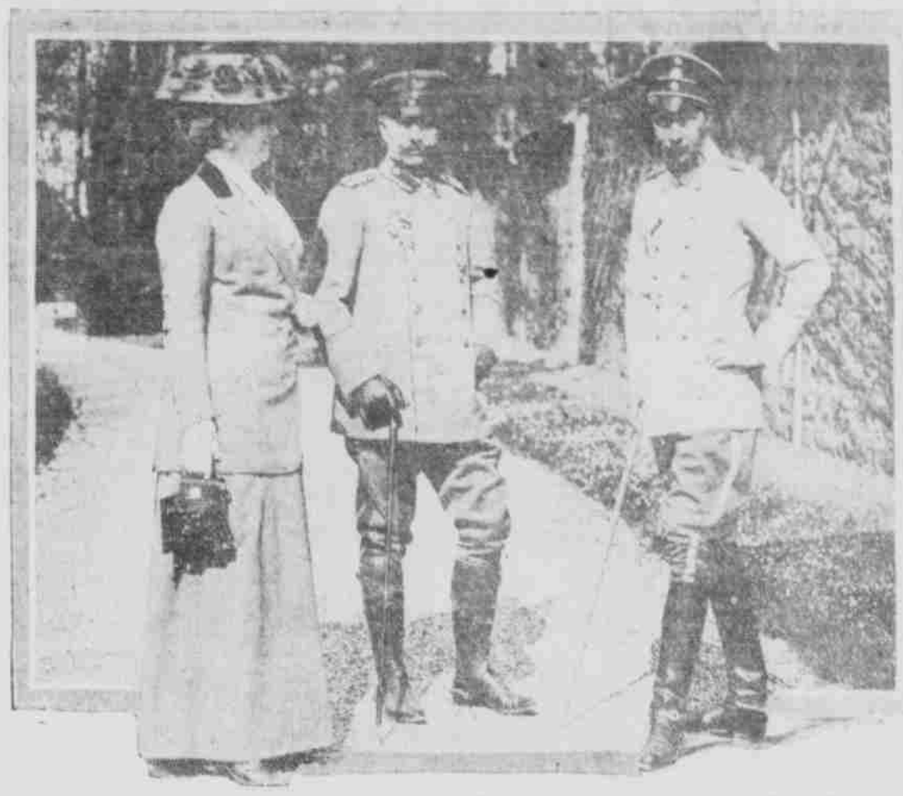

The Empress. The Kaiser. The Crown Prince.

This photograph of the kaiser, the empress and the crown prince of Germany was taken this month in a town in France. It is the latest photograph of the German royal family.

## Notes of Interest From State Museum

Mrs. William H. Bartlett and sister today bought the most beautiful of the paintings of Victor Higgins on exhibit at the Old Palace. In their love for art, each of them gave the equivalent of a month's salary to acquire the painting.

When Governor McDonald returned Taos a few days ago, it was not the political situation or the trend of the cattle market about which he was most enthusiastic, but a wonderful picture of Herbert Dunton's he had seen in Dunton's studio. It is the interest of Governor and Mrs. McDonald in the museum, its scientific and art activities that is helping out wonderfully in its upbuilding.

Ralph Meyers, the Taos artist, has finally decided to locate in Santa Fe, and has been assigned a studio in the New Mexico Camera club quarters. He will prove a valuable addition to Santa Fe's art colony.

Of the True exhibit which will be hung next week at the museum, an El Paso paper says: "Alice True's work is splendidly done and shows the earnest efforts of an unaffected young man who has given serious thought to his art and has worked out his themes with the care that moves for real art. There is nothing hasty about his paintings which are on exhibition here. The morals are generally well done and all of his work has the spirit and color of the west. This exhibit is the best El Paso has had and Mr. True is deserving of the compliments the patrons of the exhibition are paying him this week."

The following registered at the museum: J. C. Webb, Portland, Me.; J. A. Daly, Denver; L. E. Franzen, Roswell; L. C. Thornton and wife, Pocahontas, Ia.; E. O. Buss and wife, Sherman, N. Y.; George D. Buckland, College Point, N. Y.; Odie K. Dyer, Albuquerque; E. C. Hemsle Gallup; C. H. Ellis, Wichita, Kan.; Siegfried Kahn, Mary Espinosa, Albuquerque; Mrs. J. C. Martinez, Taos; Mrs. J. Quinn, Kennedy; I. A. Gutierrez, J. L. Hill, El Paso; Mrs. S. E. Grunell, Detroit, Mich.; Otto Bautrip, Denver; Thomas E. Lechleitz, Butte, Mont.; T. Boyle, Raton.

# STATE COLLEGE CAN GIVE MORE AID TO COUNTY

## Chances for Agent Brighten With Promise From Prof. A. C. Cooley of Stronger Financial Support.

Prospects are much better for an agricultural agent for Bernalillo county than at any time since the agitation for an agent was started, due to the fact that the agricultural college has found that if one gives a county agent here greater financial support than was at first expected. Those interested in the matter believe now that an agricultural expert can be secured for Bernalillo shortly after the first of the year.

The Commercial club is in receipt of a letter from A. C. Cooley of the agricultural college, stating that the college can spend the amount mentioned in addition to the amount of $1,000 per year. This is some more than had been expected could be secured. It is felt by those interested in the work that the county is able to make up the difference between the amount necessary for the next year's work.

**Aid From Commissioners.**

More than of the county commissioners have expressed themselves as being personally in favor of an agricultural agent and have promised to do all they can toward obtaining it. In offering aid it is believed that the $1,000 can be raised among the farmers, a few business men in Albuquerque, who are very much interested in agricultural development and from the board of county commissioners.

It is probable that Professor Cooley will attend the meeting Monday at the Commercial club to explain what kind of a man he would recommend for an agricultural agent in Bernalillo county. He has offered to come if his attendance is desired, and the club has written him urging him to be present.

The club is arranging for a larger crowd than was at present at the last farmers' meeting, when every available inch of space was taken in the rooms here. Many of more farmers are expected and the business men of the city are invited to attend. Sixty or more farmers are expected and the business men of the city are invited to attend.

The special stereopticon in the corner of the club building will be used for the lunch and women of the Lutheran church will serve the lunch for 15 cents per plate.

The club office was busy yesterday telephoning the farmers of the valley, urging the men attend the lunch. Those who were not reached are asked to communicate with the club today and simply their attention of attendance.

Arrangements were made yesterday for two of the meetings to be held in the farming districts tomorrow for the purpose of discussing with the farmers the need of a county agricultural agent for Bernalillo county. Julius Deerfus and Secretary Egan of the chamber of commerce covered Los Griegos, Los Candelarias and Alameda with handbills advertising the meetings and arranged for meeting places. Today Nestor Montoya and County Superintendent Montoya will cover the points south of the city where meetings are to be held.

Four speakers have been secured for tomorrow's meetings. They are Felix Baca, A. A. Sedillo, Nestor Montoya and the county school superintendent. They will discuss with the people the benefits which the farmers will derive from having an agricultural expert to assist them and will ask that they support the movement to secure an agent for Bernalillo county.

**State Aid Granted.**

Santa Fe, Dec. 17.—The department of education today granted state aid to district No. 31, Rio Arriba county, to the amount of $750, to build a new school house.

**Torrance County Roll Received.**

Santa Fe, Dec. 17.—The assessment roll of Torrance county was received today, being the eleventh roll to be completed.

**Stomach Troubles.**

Mrs. A. Toussaint, Whitsboro, N. Y., says, "Chamberlain's Tablets are excellent for stomach troubles and biliousness." Mrs. Toussaint speaks from experience in the use of these tablets. Obtainable everywhere.

# EL PASO COUNTY CITIZENS ENTER VAIN PROTEST

## Governor's Permission for Carranza Troops to Detrain Cannot Be Rescinded by Lieutenant Governor.

(By Morning Journal Special Leased Wire)

El Paso, Tex., Dec. 17.—In response to an emphatic protest from Sheriff Edwards and numerous citizens of El Paso county against the proposed landing of Carranza troops in this county for the division of the neighboring state of Chihuahua, the sheriff this afternoon was informed by Lieutenant Governor Hulen that permission for the Mexican troop movement had been granted by Governor Ferguson. The lieutenant governor pointed out it would be impossible for him to rescind the order of Governor Ferguson who is now in St. Louis and who granted the permission for the troops movement before leaving the state some two weeks ago.

Protests against the detrainment of the Carranza troops in this vicinity call attention to the fact that if landed here, it would be necessary for them to pass through well settled sections both on the American and Mexican sides of the Rio Grande and in the fighting which would be almost inevitable, Americans and their property would be placed in the greatest danger.

# LAS VEGAS SUFFERS FROM COSTLY BLAZE

(Special Correspondence to Morning Journal)

East Las Vegas, N. M., Dec. 17.—The Wilson building, corner of Center street and Railroad avenue, was badly damaged by fire at an early hour Thursday morning. The Lobby bar and cafe and the Meridian restaurant which occupied the structure suffered heavy losses. The total loss on building and contents will reach $10,000, about one-half of which is covered by insurance.

The fire started when an employe of the Lobby cafe attempted to fill the gasoline heater of the coffee urn. The gasoline was spilled, setting fire to the ceiling. The fire department was called and apparently extinguished the flames. As the firemen were preparing to leave, flames were seen to break through the metal ceiling. The whole space between the ceiling and the roof was found to be afire, and all efforts to extinguish the blaze were futile.

The roof was burned off the building, a one story structure. A bitter cold temperature, which froze the water as it came from the hose, hampered the firemen. The Lobby saloon was able to save its collection of mounted wild animals, which was valued at several thousands of dollars.

# AMERICANS ENDANGERED BY YAQUI INDIANS

(By Morning Journal Special Leased Wire)

Topahoaimpo, Sinaloa, Mexico, Dec. 17 (by Radio to San Diego, Calif.).—Fear of further attacks by Yaqui Indians was expressed in messages received today from settlers in the Yaqui valley in southern Sonora where the Mexican garrison, it was said, was inferior in numbers to the Indian band which recently invaded the valley.

Small bands of Indians were reported wandering around San Pedro, Sonora, the center of the American settlement district, and a large force was said to have crossed the Yaqui river into the valley at Dacum.

**Kitchener Not Engaged.**

London, Dec. 17 (10:35 p. m.).—It was officially announced today by the private secretary to Earl Kitchener, British secretary of war, that the report of the engagement of Earl Kitchener to the Dowager Countess of Minto was untrue. The announcement says: "The report is absolutely untrue and without any foundation."

# TITANIC WRECK CLAIMS SETTLED BY SHIP OWNERS

## White Star Line Agrees to Pay $664,000 to Survivors and Families of Victims; United States Gets Most.

(By Morning Journal Special Leased Wire)

New York, Dec. 17.—The White Star line has agreed to pay $664,000 in settlement of all claims arising from the sinking of the Titanic on April 15, 1912, when more than 1,500 persons were drowned, attorneys for the line announced here today. Of this amount, approximately $500,000 would be distributed among American claimants, $70,000 to British claimants and $114,000 would be required for interest and expenses in connection with the numerous suits.

Forty-four attorneys, representing that number of persons out of more than sixty who have filed claims against the line, have signified their willingness to accept the settlement terms, according to George W. Betts, Jr., one of the line's attorneys.

The proposition grew out of the activities of the claimants' committee, appointed last summer, which carried on a long investigation and fixed the total claims at $2,500,000. As about $500,000 would be paid directly to American claimants, Mr. Betts explained that each one would receive approximately 25 per cent of his claim. Under no circumstances, he added, will the money be distributed pro rata among the claimants.

# GARNISHMENT SUIT FOR BIG SUM FILED

(Special Dispatch to Morning Journal)

Santa Fe, Dec. 17.—A garnishment suit for $10,000 was filed today by Charles W. Brann of St. Louis against Charles P. Baxter and the Santa Fe Dredging company, which was to have commenced operations at Golden, southern Santa Fe county, this morning.

Suit was filed by Dr. L. F. Murray against Manuel Ortiz y Martinez, J. H. Vaughn, city treasurer, and Henry Alarid, city clerk, to recover on a judgment of $75, medical fees.

The First National bank sued Antonio Bustamento for $150 on a promissory note.

Judge E. C. Abbott today signed an order reducing the taxes of De. J. A. Rolls, Jose Lino Montoya and Luis Moya, who sought relief from the court for being assessed too high.

# SANTA FE PHYSICIANS MAY FACE GRAND JURY

(Special Dispatch to Morning Journal)

Santa Fe, Dec. 17.—Only two physicians in Santa Fe county have this year reported any deaths or births. Dr. J. M. Diaz and the late Dr. Stanley G. Small. Since last New Year's there have been only forty-four births in the county, exactly one-half of the children being girls, according to the official reports. There were only twenty deaths, also evenly divided between the sexes.

The attention of the next grand jury will be called to the failure of the many physicians who failed to comply with the registration law.

**Auditing Quay County Books.**

Santa Fe, Dec. 17.—Traveling Auditor A. G. Whittier and his deputies, Paul Hall and Earl Wiley, have been at Tucumcari since Thanksgiving day auditing the records of Quay county. They will return the last week to submit their report to State Auditor W. G. Sargent.


## Dumplings

**For Soups, Stews and Fricasseed Chicken**

Left overs of roast lamb, veal or beef, the cheaper cuts of fresh meats, and fowls too old for roasting, make delicious and nourishing stews. K C Dumplings make them doubly attractive and the whole dish is most economical—an object to most families while meats are so high and must be made to go as far as possible.

**K C Dumplings**

By Mrs. Nevada Briggs, the well known baking expert.

*2 cups flour; 3 level teaspoonfuls K C Baking Powder; ½ teaspoonful salt; ¼ cup shortening; milk or cream.*

Sift together three times, the flour, baking powder and salt; into this work the shortening and use cream or milk to make a dough less stiff than for biscuits.

Allow the stew to boil down so that the liquid does not cover the meat or chicken. Add half a cup of cold water to stop its boiling and drop the dough in large spoonfuls on top of the meat or chicken. Cover and let boil again for 15 minutes.

Made with K C Baking Powder and steamed in this way, dumplings are as light as biscuits and are delicious with thickened gravy.

This recipe is adapted from one for Chicken Pot Pie in "The Cook's Book" by Janet McKenzie Hill, editor of the Boston Cooking School Magazine. The book contains 90 excellent recipes for things that are good to eat and that help reduce the cost of living.

"The Cook's Book" sent *free* for the colored certificate packed in every 25-cent can of K C Baking Powder. Send to Jaques Mfg. Co., Chicago.



TRUNKS, BAGS & LEATHER GOODS

*To the Man or Woman Who Travels Give Luggage for Christmas Gifts*

The man or woman who travels will indeed very much appreciate a trunk, bag or suit-case for Christmas. Most men and women travel some time or other—you can be sure you're not making a mistake by giving some article of luggage. Our Christmas displays are replete in the newest and most serviceable effects. Everything that the traveler may need for a short jaunt or a long journey can be found here.

*Prices Reasonable*

*ROSENWALD'S*

"WHERE QUALITY MEETS PRICE."


# COMMENCING MONDAY GOLDEN RULE STORE KEEPS OPEN EVENINGS

It was announced yesterday in the announcement of the Golden Rule New Goods company store that beginning next Monday night the store will be kept open evenings until Christmas. This is to enable purchasers of holiday gifts and those who cannot visit the store during the daytime an opportunity to make their purchases after supper. During the past week the store did a good business during the day, and the management thought it wise to let their clerks have the evenings to themselves this week, so as to be in better humor and trim to handle the rush both day and evening next week.

**Two More Rolls Received.**

Santa Fe, Dec. 17.—Two more assessment rolls were received in the tax commission today, those from Bernalillo and Sierra counties, making sixteen rolls still outstanding in addition to the five rolls returned for correcting, the roll for Sandoval county being returned today for correction.

**Mail Service Established.**

Santa Fe, Dec. 17.—Mail messenger service has been established from Chapelle, San Miguel county, to the railroad at Lena, 111 miles distant.


Old McBrayer Whiskey
Bottled in Bond

An Old-Fashioned Kentucky Whiskey Mellowed by Age Delicious and Nutritious

THE WHISKEY FOR YOUR HOME

STERN-SCHLOSS & CO.
General Distributors
Albuquerque, N. M.



BE A ROYAL ENTHUSIAST.

Your Garments
Dry Claned
Dyed
Pressed
Relined
Refitted

WE ARE EXPERT DRY CLEANERS OF FANCY GOWNS, VELVETS, LACES, FUR COATS, MUFFS AND HATS.

The Royal Dry Cleaning & Dye Works

L. F. JACOBSEN, Prop.

PHONE 119. 103 WEST CENTRAL.

To stop dandruff and loss of hair

Shampoo with half water, rubbing thoroughly into the scalp the rich, creamy lather of

Resinol Soap

so as to soften and stimulate the scalp, to remove the dead skin and cells, and to work the soothing, healing Resinol balsams well into the roots of the hair. Rinse in gradually cooler water, the final water being cool. Dry the hair thoroughly, without artificial heat. This simple, agreeable method almost always stops dandruff and scalp itching, and keeps the hair live, thick and lustrous.

Resinol Soap leaves no stickiness or unpleasant odor in the hair. Used regularly for the toilet, it clears and freshens the complexion wonderfully. Sold wherever toilet goods are carried. For free sample, write to Dept. 4-P, Resinol, Baltimore, Md.

*Straight Cocktail High Ball*

YELLOWSTONE
AMERICA'S GREATEST WHISKEY

This fine old Kentucky Bourbon is best for family, club, cafe—anywhere—everywhere.

THE MEYERS CO., Inc.
Wholesale Distributors
ALBUQUERQUE NEW MEXICO

# BASEBALL PEACE SEEMS NEARER AT CLOSE OF CONFAB

## Principal Subject Under Discussion Is Legality of Agreement Before Judge Landis Gives Decision.

(BY MORNING JOURNAL SPECIAL LEASED WIRE)

New York, Dec. 17.—Peace in organized baseball seemed nearer late tonight when a conference between the national commission representing the National and American leagues and a committee from the Federal league adjourned. The chief point of discussion at the meeting was the legality of concluding an agreement before Judge Kenesaw M. Landis, handed down a decision in the suit brought before him by the Federal league. Counsel for both sides gave assurances, however, that there were no legal obstacles in the way but advised that Judge Landis be consulted before a settlement is signed. Accordingly, lawyer disappear, it is understood will get in touch with Judge Landis tonight or early tomorrow and obtain his consent to a dismissal of the case, after which another meeting will be held here to ratify terms of peace.

The conference adjourned at 11.45 o'clock tonight until 10 o'clock tomorrow morning. While no official announcement was made, the impression was given that if Judge Landis takes no carrier all that will remain to be done will be to work out the details of a treaty which will put an end to the strife which has rent professional baseball. The Federal league will be represented at the conference by James A. Gilmore, Harry Sinclair and Charles Weeghman.

Some of the terms of the tentative peace plan, obtained tonight from an authoritative source are:

Seventy-two players who now have iron-bound contracts with the Federal league are to be employed by organized baseball or paid in full; all other Federal league players to receive the usual ten days notice.

George S. Ward of the Brooklyn Federals has been assured that there will be only one club in Brooklyn and that he will be paid for the use of Washington park there for twenty years.

The Chicago National league and Federal league clubs to be consolidated and also the St. Louis Nationals and Federals. Joe Tinker, now manager of the Chicago Federals, to be manager of the merged Chicago club and Fielder Jones to manage the merged St. Louis club.

Roger Bresnahan, who has a two year contract with the Chicago Nationals, to be paid in full and assisted to purchase the Cleveland American association club and to take it back to Toledo, his home town.

Miller Huggins, manager of the St. Louis Nationals, to be assisted to buy the St. Paul American Association club.

There are to be International league clubs in Pittsburgh, Baltimore, Buffalo and Newark.

The project of Harry F. Sinclair's purchase of the New York Nationals to be held in abeyance until peace terms are signed after which he may buy either an interest in or control of that club.

### NATIONAL COMMISSION HOLDS CONFERENCE WITH FEDERALS

New York, Dec. 17.—The National baseball commission and representatives of the Federal league were in conference here tonight to decide whether peace shall be declared in the ranks of organized baseball and if so, the terms of the treaty. Power to conduct negotiations was delegated to the commission this afternoon by the National and American leagues.

The three members of the commission, Garry Herrmann of Cincinnati, President Tener of the National league and President Ban Johnson of the American league, went into session with the Federal league delegates soon after 9 o'clock. Several of the major league magnates were in the room, but it was said they took no part in the discussion which was behind closed doors. The sounds which emanated from the meeting room indicated that the conference was not entirely harmonious.

Representatives of the minor organizations were called in, apparently to state their views, but were soon ushered out.

It was reported outside the conference room that the Federal league committee was not entirely satisfied with the conditions of the tentative agreement with organized baseball. The Federal league has under contract something like 150 players, and it was said the independents were seeking to have the agreement contain a provision to protect all these players. The organized baseball magnates were believed to be willing to take over only those players whom they can use, clubbing the rest to release the others.

The legal aspect of the transfer resulted in prolonging the negotiations which it was said had reached a point where the phraseology of the contract is under discussion. The case brought by the Federal league before Judge Kenesaw M. Landis in Chicago also seemed to have been the cause of much discussion.

Within the Federal league itself there was said to be a disagreement as to the terms of the contract with organized baseball. Several Federal league club owners were known to be favorable to any agreement that would permit them to quit the game while others wanted a contract, with every concession possible, to enable them to remain in the new organization.

Representatives of the Baltimore Federal league club, it was learned tonight, were demanding the right to establish a major league club in that city. This demand was thought by some to be another cause of delay in reaching a final agreement.

The conference ended at 11.45 and it was announced it would be resumed at 10 o'clock tomorrow morning. It was stated unofficially that the point which caused a more or less acrimonious discussion was the demand of organized baseball that the Federals withdraw the suit now before Judge Landis. This they are said to have refused to do, notwithstanding a contention of the representatives of other leagues that they might be held in contempt of court if an agreement is reached before a decision is handed down.

### SERIES OF CONFERENCES LEADS TO THE PEACE CONFAB

New York, Dec. 17.—The somewhat complicated series of conferences which led to the decision to vest the national commission with treaty-making power began early this afternoon.

Representatives of the National and Federal leagues and the minor organizations met together for an information meeting at 2 o'clock. The American league magnates were in session by themselves. A little later the American leaguers appeared, and the representatives of the Federals and the minors were requested to withdraw while the chiefs of organized baseball conferred. Present at this conference were: Messrs. Tener, Johnson, Herrmann, Hempstead, Lannin, Griffith, Hoppert, Minor, Dreyfuss and Attorney Veeck.

An agreement was reached to approve the tentative peace plan agreed upon between the National and Federal leagues, the draft of which was carried to the American league in session at Chicago by Barney Dreyfuss. The special committee appointed to confer with the Federals then was discharged, and the details of peace negotiations were turned over to the national commission composed of Garry Herrmann, chairman, and Presidents Johnson and Tener.

Meanwhile the Federal representatives were cooling their heels in a hallway at the hotel which is the headquarters of the baseball powers. After waiting some time they declared their intention of going to dinner. They were still gone at 8:45 o'clock, three-quarters of an hour after the national commission went into session, but went into the conference at 9:10.

The delegates who attended the preliminary informal conference were:

National league—John K. Tener, Barney Dreyfuss, Garry Herrmann, Harry N. Hempstead and James K. Gaffney.

American league—B. B. Johnson, Charles A. Comiskey, Benjamin Minor, Jacob Ruppert and Joseph J. Lannin.

Federal league—James A. Gilmore, Harry F. Sinclair, Charles Weeghman and Cornell W. Rand.

International and minor leagues—Edward G. Barrows, John H. Farrell and Thomas Chivington.

Prior to the meeting President Gilmore of the Federals declared he was on hand to arrive at a bargain. He stated that his league had certain concrete propositions to lay before organized baseball, the acceptance of which would mean peace. Declining to state the nature of the proposals, he mentioned the players who have thrown in their lot with the Federals.

"These men," he said, "and I guess he got with Welsh.

# Wolgast Makes Welsh Offer of $15,000 for Championship Go

New York, Dec. 17.—Ad Wolgast, who lost the lightweight championship of the world to Willie Ritchie on a foul three years ago, is now offering to put up $15,000 of his own money if Freddie Welsh, the present title holder, will meet him in a twenty-round bout or more for the championship.

# HOCKEY MAY BE PREMIER SPORT OF COLD SEASON

## Present Skating Boom Increases Popularity of Ice Game; Talk of Reviving Professional League.

(BY MORNING JOURNAL SPECIAL LEASED WIRE)

New York, Dec. 17.—Riding on the crest of the present skating boom, hockey appears destined to become the premier winter sport throughout the country where either natural or artificial ice is available for the game. The installation of artificial rinks in the leading eastern and southern cities has greatly increased interest in the game in those sections, while in the south and northwest, where few temperatures can be counted upon to provide ice several months each year, hockey is more popular than ever before.

This is due in part to the prominence given the sport by the colleges during the past few seasons. Hockey is now considered the major sport of the winter months at a number of the leading eastern and western universities. The schedules of the teams are constantly increasing in length and importance of games and the players as they are graduated from college continue to play for clubs either amateur or professional. International contests between the leading teams of United States and Canadian colleges or clubs no longer excite special comment, although the interest in the result is keener than ever.

Sectional, city and interclty leagues are common and there is talk of reviving the famous international professional league, which was in existence for several years and was finally abandoned because of the long jumps between cities. According to the present plan there will be three divisions to the league. It is proposed to group Calumet, Houghton, Michigan Soo, St. Paul and Minneapolis in the western section; Detroit and Cleveland as the nucleus of the central division, while teams may be placed in Pittsburgh, Boston, Providence, New Haven and New York, forming an eastern section. It has been suggested that the winning team in each section play a round robin tournament at the end of the season for the championship of the United States, the ultimate victor to meet the best Canadian combination for the championship of the continent.

The baseball team of Waseda university of Japan will make a tour of the United States during the coming summer, playing the leading varsity nines of the Pacific coast, middle west and the east. Reports from the land of Nippon are to the effect that the Japanese diamond combination will be the strongest that has ever represented the orient in the baseball field.

Although Mrs. May Sutton Bundy was not ranked among the women tennis players of the country for the season of 1915 owing to insufficient data, there is no question regarding her ability to wield a racquet in championship form. The former American and international title holder has just completed a remarkable exhibition of her power to come back after several seasons of court inactivity, by defeating Miss Molla Bjurstedt in a series of three matches in little less than a month.

Miss Bjurstedt, the Norwegian holder of the American championship for the past season, was ranked first in the list of American women tennis players. In completing her tour of the country she faced Mrs. Bundy three times on Pacific coast courts, losing two matches out of three; four sets out of seven and thirty-five games out of sixty-seven. The record of the meeting of these two remarkable women tennis players, which speaks for itself, is as follows: November 14, Miss Bjurstedt defeated Mrs. Bundy, 1-6, 6-2; November 25, Mrs. Bundy defeated Miss Bjurstedt, 6-1, 6-4; December 11, Mrs. Bundy defeated Miss Bjurstedt, 6-2, 1-6, 6-2. The total score of the three matches follows: Mrs. Bundy, matches, 2; sets, 4; games, 33; Miss Bjurstedt, matches, 1; sets, 2; games, 32.

The long projected national association of professional golfers promises to become a reality in the near future. A meeting for the formation of the organization will be called shortly after the holidays at which time a committee of three prominent golfers will be appointed to draft constitution and rules and to act in an advisory capacity.

# BASKETEERS WILL PLAY TONIGHT AT N.M.N.G. ARMORY

## You Pay Dime to Get in, Get Fifty Cents' Worth of Fun and Then the Dime Goes to the Kiddies.

On the two basketball games at the armory tonight will draw a big crowd. The price of admission is a dime and every kiddie admitted will be entitled to one Kiddie of Christmas candy. The fact that the price is but a dime and for that reason there won't be at least a half dollar's worth of sport for all fans have been practicing for two weeks and are in perfect condition for the contests.

The preliminary, staged by A. H. C. will serve very well to limber up the stiffer and the stellar attraction to be pulled off by the A. H. C. first team and the team of Company G, will be left to the last hour. The halves in this contest will be of fifteen minutes duration. The preliminary will start promptly at 8 o'clock and the games will both be completed by 9 o'clock so that parents may be assured that their youngsters will be at home at seasonable hour.

The armory will be well heated and seats are being arranged to take care of the school kiddies who are expected to be there in force to open the basketball season. There will be no admission charged from this game and every dime will go to the women who have the Christmas tree in charge.

### WHITE IS NOTIFIED THAT BOUT WITH WELSH HAS BEEN CALLED OFF

(BY MORNING JOURNAL SPECIAL LEASED WIRE)

Excelsior Springs, Mo., Dec. 17.—Charlie White, the Chicago lightweight, tonight announced he had received a telegram from his managers in New York informing him that his match with Champion Freddie Welsh has been called off. No reasons were given, according to White, who has been resting here for several weeks preparatory to entering training for the contest.

### JOE MANDOT KNOCKED OUT IN THE SEVENTH BY BENNY LEONARD

(BY MORNING JOURNAL SPECIAL LEASED WIRE)

New York, Dec. 17.—Benny Leonard, of New York, knocked out Joe Mandot of New Orleans, in the seventh round of a ten-round match here tonight. Leonard weighed 135 and Mandot 134½ pounds.

Ad Wolgast, of Cadillac, Mich., was unable to toe the mark in the seventh round of a ten-round match with Leach Cross, of this city. Wolgast entered the ring with a patch over one eye, the result of a cut received in a recent fight. Cross took the first two rounds and the former champion the fourth and fifth. Wolgast received a severe beating in the last round and was unable to continue.

Joe Welling, of Chicago, outpointed Young Brown, of this city, in ten rounds.

**Indigestion and Constipation.**

When living in Syracuse, N. Y. about two years ago I took two bottles of Chamberlain's Tablets and they cured me of indigestion and constipation after I had suffered for months with these disorders," writes Mrs. Charles Gloyd, Baldwinsville, N. Y. Obtainable Everywhere.

### HUTCHINSON QUIETS RUMOR THAT HE IS TO GO TO INDIANA

Coach E. P. Hutchinson of the University of New Mexico yesterday set at rest the report that he was to go to an Indiana institution next season. At the opening of the season just ended it was said that "Hutch" had been offered a place on a coaching staff in the central section. Hutchinson has just finished his fourth term as pilot for the cherry-and-silver.

**Dillon Defeats Gilbert.**

Dayton, O., Dec. 17.—Jack Dillon of Indianapolis, middleweight champion, was awarded the decision over Yankee Gilbert, of Philadelphia, here tonight in the fourth round of a scheduled fifteen-round bout. Gilbert took the count of nine twice in the second round and again in the fourth. Referee Lally stopped the bout in the fourth round.

**Torres and Wells Draw.**

Trinidad, Colo., Dec. 17.—Jack Torres, of Albuquerque, N. M., and Dick Wells fought twenty rounds to a draw here tonight.

### FIVE SCHOOL BOYS AND MAN KILLED

(BY MORNING JOURNAL SPECIAL LEASED WIRE)

Berthold, N. D., Dec. 17.—Five school boys and a man were killed and another boy probably mortally injured when a Great Northern passenger train struck a bus loaded with school children at a railroad crossing during a heavy fog here late today.

Jhon Ahearn, the driver of the bus, was the adult killed. The children, all under 16 years of age, were members of three families and were being taken from school to their homes near here. Leonard and Earl Miller, secretot and Anton Hagen and Harry Arnold were killed and the latter's brother, Leonard, is expected to die from injuries.

### REED COLLEGE MADE POSSIBLE BY HIM

(BY MORNING JOURNAL SPECIAL LEASED WIRE)

Portland, Ore., Dec. 17.—Martin Winch, whose self-abnegation virtually made possible the establishment of Reed college in Portland, died at his home here today, aged 80 years. Death came after a general breakdown, which occurred several months ago.

Mr. Winch was a nephew of S. G. Reed, who left the bulk of a large fortune several years ago to found Reed college. The other heirs sought to break the will, but Mr. Winch, who would have been the principal beneficiary, led the defense and after a long and bitter contest succeeded in carrying out Mr. Reed's wish for the establishment of the college.

### COLD WEATHER ENDS KENTUCKY RAINSTORM

(BY MORNING JOURNAL SPECIAL LEASED WIRE)

Louisville, Ky., Dec. 17.—Cold weather tonight apparently had stopped the heavy rainfall of the past thirty-six hours over Kentucky. Lowlands throughout the state are flooded and many small streams are out of their banks. Two lives were lost as a result of the storm but no extensive property damage has been reported.

Charles Ellsworth, a clerk, was killed here today by touching a live wire, and Orfilio de Haven, a farmer, was drowned when he attempted to cross a flooded stream near Cloverport.

### DEMENTED MAN SHOOTS COMPANION ON TRAIN

(BY MORNING JOURNAL SPECIAL LEASED WIRE)

El Paso, Tex., Dec. 17.—Pedro Caram, aged 25, a passenger on the westbound Sunset limited of the Southern Pacific, was shot and instantly killed tonight by Joe Cassaro, fellow passenger, believed to be demented.

The Pullman car in which the tragedy occurred was filled with passengers when Cassaro suddenly leaped to his feet and fired at young Caram. Cassaro was quickly overpowered by fellow passengers and placed in jail when the train reached El Paso.

**New Dam in Ohio River.**

Louisville, Ky., Dec. 17.—His recommendation for constructing a new dam across the Ohio river, just below the falls at Louisville, now is before the Ohio river board of the war department, Maj. John G. Oakes, in charge of the government work on the Ohio, announced today. The proposed dam, Major Oakes said, would be six feet higher than the present one and would assure year-around navigation between Cincinnati and Louisville. It is estimated the improvement would cost about $17,000,000, he said.

**Master Mechanic Resigns.**

Clovis, N. M., Dec. 17.—Hugo Schaefer, master mechanic of the Pecos division of the Santa Fe, with headquarters here, has resigned. Mr. Schaefer came here two and a half years ago from Wellington, Kan., where he had held a similar position. He is one of the old-time Santa Fe employes and his advanced age is given as the cause of his resignation.

**Greece Warns Germany.**

London, Dec. 17.—A dispatch from Athens to the Exchange Telegraph company states that the newspaper Kiroi says Premier Skouloudis and Minister of the Interior Gounaris yesterday visited the German minister and explained to him that the entry into Greece of German and Bulgarian troops, especially the Bulgarians, would raise questions which might well place Greece in a position of difficulties.

**Will Try William Lorimer.**

Chicago, Dec. 17.—The case of William Lorimer, former United States senator, and other officials jointly indicted with Charles R. Munday, recently convicted at Morris, Ill., of conspiracy to ruin the La Salle Street Trust and Savings bank, was assigned to Judge Fred Smith of the circuit court of Cook county for trial.

# SHREVEPORT IS FIGHTING TEXAS FREIGHT RATE

## Louisiana City Claims Its Jobbers Are Discriminated Against in Favor of Lone Star State Men.

(BY MORNING JOURNAL SPECIAL LEASED WIRE)

Houston, Tex., Dec. 17.—After nearly four years of litigation during which time the case has become one of the most complicated of transportation problems, the Shreveport freight rate case was reported here today with Commissioner Henry C. Hall of the interstate commerce commission, presiding.

The first day of the hearing was marked by the introduction of all of the witnesses for Shreveport interests and the acceptance of thirty-nine exhibits offered by George T. Arkins Jr., of the Shreveport Chamber of Commerce, in which it was endeavored to cite specific instances of alleged discrimination in the matter of freight rates from Shreveport to joining territory in east Texas. The witnesses introduced by Shreveport interests were heads of concerns who complained because alleged discriminatory rate conditions limited their business activities in Texas territory.

Witnesses for Houston interests will be introduced Saturday morning in an effort to show that the present rates between Houston and Shreveport and competitive territory, as established by the Texas railroad commission, do not discriminate against Shreveport. An attempt will be made to show that the action of the Louisiana railroad commission in invoking the authority of the Interstate Commerce commission to remove the alleged discrimination is not justified and on this point will develve perhaps the most important decision in the litigation deciding the power of the federal commission over purely intrastate rates.

### ROARING FARCE COMEDY AT CRYSTAL TONIGHT

The bill will be changed at the Crystal theater again tonight, the new offering being a roaring farce comedy entitled "Mrs. Brown of Albuquerque." All the old favorites will be seen in new specialties, and lots of fun will be had by the patrons of this popular theater who are out tonight.

The James P. Lee Musical Comedy company has made one of the most pronounced hits ever scored by a theatrical organization in Albuquerque. With every change of bill the company gets better, and the crowds that throng the Crystal to see the pretty girls and hear the good singing and acting of the principals are proof conclusive that Albuquerque appreciates and will support a good show.

### GENERALS MEAN TO ELIMINATE VILLA

(BY MORNING JOURNAL SPECIAL LEASED WIRE)

Washington, Dec. 17.—Border advices to the Mexican embassy here today said that the Villa emissaries in conference at Chihuahua had announced an intention to eliminate Francisco Villa forthwith, with a view to their own immediate surrender to the constitutionalist government.

**Member of Commons Dies.**

London, Dec. 17 10 p. m.—Albert Stanley, member of the house of commons from Staffordshire, northwest, died today at Northampton. Mr. Stanley was born in 1862. At the time of his death he was secretary of the Midland Miners' federation and a member of the joint conciliation board of coal owners and miners.

**How to Prevent Croup.**

Every effort should be made to prevent the attacks by giving the child a light supper and plenty of fresh air at all times. The child should be warmly clad when out of doors. Especially the feet should be well protected and under no circumstances should the child be allowed to remain with wet or cold feet. These warnings for the first symptom, hoarseness, and give Chamberlain's Cough Remedy at once and the attack may be warded off. This remedy is a favorite with the mothers of croupy children and can always be depended upon. It is pleasant and safe to take. Obtainable everywhere.

**POUND SALE.**

On Wednesday, the 22nd day of December, 1915, at 10 o'clock a. m., in front of the city hall on North Second street, I will sell one bluey horse, about 12 years old, will weigh about 800 pounds; both hind feet white, blind left eye; branded on left thigh. One bay horse, about 8 years old; will weigh about 800 pounds; left front foot and right hind foot white; branded on left thigh; saddle sore on right side of back.

THOMAS McMILLIN,
City Marshal.

**TOO LATE TO CLASSIFY.**

FOR RENT—Three neat housekeeping rooms, furnished complete, with or without sleeping porch; ground floor; no children. 412 West Lead avenue.

WANT—To rent ten or twelve neatly furnished rooms, centrally located. Phone 885.

FOR RENT—Strictly modern new seven-room house, furnace heat, hard wood floors, good garage; $22.50. 819 North Eleventh. Apply A. Chaplin, 823 North Eleventh.

WANTED—Messenger boys. Henry's delivery.

MALOY'S

*The Best the Market Affords at RIGHT PRICES*

Wreaths... 25, 30, 35c
Roping, 3 yds. ... 25c
Holly, lb. ... 35c
Xmas Trees... 25c to 50c
Our line of Christmas Candies must be seen to be appreciated, lb ... 20c to 40c
Florida Oranges and Grapefruit, Grapes, Pineapples, Bananas.
Heinz Bulk Mince Meat, per lb. ... 25c
Priscilla Mince Meat, 2 lbs for ... 25c
Sweet Cider, per gal. ... 50c
Belle Springs Butter, always good, 2 lbs. ... 75c

A. J. MALOY
Phones 172-173
216 WEST CENTRAL

LUMBER
Paints, Oils, Glass, Maltboid Roofing and Building Paper.
J. C. BALDRIDGE LUMBER COMPANY

THE WM. FARR COMPANY
Wholesale and Retail Dealers in
FRESH AND SALT MEATS
Sausage a Specialty
For Cattle and Hogs the Biggest Market Prices Are Paid

SPANISH TAUGHT
Translations a specialty. Information and consulting bureau on legal and business matters about any place of Old Mexico. T. MUZA Y. SALINAS, Mexican lawyer, Whiting Bldg., rooms 6 and 8, Albuquerque, N. M.

DUKE CITY Cleaners-Hatters
220 West Gold Phone 446

LEATHER AND FINDINGS
Harness, Saddles, Devoe Paints, Roof Paints, Etc.
THOS. F. KELEHER
PHONE 410 408 W. CENTRAL
Albuquerque.

Hudson for Signs
Wall Paper
HUDSON for Picture Frames
Fourth St. and Copper Ave.

CHICHESTER S PILLS
THE DIAMOND BRAND.
Ladies! Ask your Druggist for Chi-ches-ter s Diamond Brand Pills in Red and Gold metallic boxes, sealed with Blue Ribbon. Take no other. Buy of your Druggist. CHI-CHES-TER S PILLS, DIAMOND BRAND PILLS, 15 years known as Best, Safest, Always Reliable
SOLD BY DRUGGISTS EVERYWHERE

BIG G
Generally used for Catarrhal discharges, Leucorrhoea, Gleet, Whites, unnatural discharges, inflammations, irritations or ulcerations of mucous membranes. Prevents contagion. Will not stricture.
SOLD BY DRUGGISTS.
Parcel Post if desired—Price $1, or 3 bottles $2.75
Prepared by
THE EVANS CHEMICAL CO., CINCINNATI, O.

Relieves CATARRH of the BLADDER and all Discharges in 24 HOURS
SANTAL CAPSULES MIDY
Manufactured by Midy

LUMBER Glass-Paint Cement-Plaster
Albuquerque Lumber Company
423 NORTH FIRST STREET

# HEAD OF GERMAN SECRET SERVICE IN U.S. ARRESTED

## Paul Koenig and Richard Emil Lindecker Charged With Plotting to Blow Up the Welland Canal.

(BY MORNING JOURNAL SPECIAL LEASED WIRE)

New York, Dec. 17.—Paul Koenig, memory head of the secret service of the Hamburg-American line, and Richard Emil Lindecker were arrested tonight by agents of the department of justice, charged with conspiring to attempt to blow up the Welland canal.

Koenig was arrested at 45 Broadway in the offices of the Hamburg-American line. Before the war he was in charge of the steamship company's bureau of investigation but since then, it is charged, he has been the head of German secret service in the United States.

Lindecker was taken into custody at his office at 245 Fifth avenue, where he has been selling antiques. The agents of the department of justice say they found in his office maps and drawings of the Welland canal. Both men are said to have admitted that they had had been along the canal on the American side but asserted that they did not cross into Canada.

The specific charge preferred against Koenig and Lindecker is violation of section 12 of the United States penal code, which prohibits the planning within the boundaries of the United States of a military expedition against a foreign power.

Lindecker claims to be an American citizen and has admitted, it is said, that he has been employed by Koenig. Koenig took out his first citizenship papers in this country ten years ago but never applied for his second. The government agents assert that Koenig has been known by many names.

The arrests were made by William M. Offley, in charge of the government's neutrality investigation; Joseph H. Baker, his assistant, and Capt. Thomas Tunney, of the New York bureau of explosives and combustibles.

**Stahl Affidavit His Work.**

Koenig, under the name of Steamler, it was charged, was responsible for obtaining from Gustav Stahl the affidavit in which he declared he had seen guns on board the Lusitania the day before she sailed on her last voyage. Stahl was convicted on a charge of perjury and sentenced to eighteen months in the federal prison at Atlanta.

**Plan Made in Buffalo.**

The actual plan to blow up the canal was mapped out in Buffalo, according to the complaint which was made by Captain Offley, in charge of the movement investigation. The complaint alleges that Koenig and Lindecker left New York on September 27, last, for Buffalo over the Lehigh Valley railroad. Later they went to Niagara Falls. The complaint specifically charges that it was "the purpose and intent of said defendants to destroy, mutilate and damage the Welland canal by force of arms."

The precise details of the alleged plot were withheld by the federal authorities, but it is understood that Koenig and Lindecker had employed spies who went out from Buffalo and Niagara Falls to photograph the canal, prepare plans and make arrangements for blowing up the waterway at its most important point, and that nitroglycerin was to be used as the explosive.

Koenig and Lindecker were in Buffalo about four days, according to the authorities, and returned to New York with the execution of the alleged plans left in the hands of their agents. As far as is known by the department of justice, it was said tonight they had not abandoned the carrying out of the plot when the arrests took place.

**Has Thirteen Aliases.**

Koenig is given thirteen aliases in the complaint. They include German, English and Irish names. Koenig had two aliases which he employed in other activities, it was stated by the authorities.

While the complaint specifically mentions that the accused men purposed to "set on foot a military enterprise," it was stated by Assistant District Attorney Wood, who prepared its text that this did not in any way mean the use of troops. He indicated that only a few persons were concerned in the alleged plot.

Captain Offley states in the complaint that it would be contrary to public policy and injurious to the interests of the United States to reveal the sources of his information.

Prior to the arrest of the men the federal grand jury began an investigation into this newest phase of alleged violation of American neutrality, which it is intimated will embrace other activities of Koenig's organization.

Koenig and Lindecker will be arraigned tomorrow morning.

**Important Commercial Artery.**

The Welland canal connects Lake Erie and Lake Ontario, extending a distance of twenty-seven miles from Port Colborne to Port Dalhousie. It is the route which vessels take from Chicago and other Great Lake ports to reach the St. Lawrence river. Grain shipments from these ports are thus transported to Europe. Had the canal been destroyed it would have compelled the shipments to be carried to the Atlantic coast by rail before they could have been loaded on vessels.

**Voluntary Wage Increase.**

Allentown, Pa., Dec. 17.—Announcement was made today of a voluntary increase in wages for the trainmen of the Lehigh Valley Transit company operating lines in this city with connecting lines to Philadelphia, Easton, Bethlehem, Nazareth, Bangor and Delaware Water Gap. The increase is a cent an hour for all trainmen with a two-cent per hour advance for men in the employ of the company fifteen years. About 200 men are affected.

# VIGIL AND BACA DENY ANY CONNECTION IN SALAZAR CONSPIRACY

(Continued From Page One.)

the night session. Attorney A. B. Renehan, for the defense, indicated that he did not care to call them until tomorrow forenoon, but Judge Pole-lock insisted on the night session.

It was deemed significant that early this afternoon General Salazar was excused as a witness and left for Albuquerque this afternoon.

When the court took recess for supper Trinidad C. de Baca, state game and fish warden, was on the stand. He described minutely his movements from the time he left Santa Fe, November 17, 1914, for Albuquerque, until after the evening of Salazar's escape. He testified that his wife was with him on the journey, which was made in his automobile. On arriving in Albuquerque in the afternoon, he said, they went to the home of Manuel T. Vigil, but found no one in. After supper they met Mr. and Mrs. Celestino Otero, and Otero introduced his wife to de Baca.

**Went to Vigil's House.**

The four then went to Vigil's house in de Baca's automobile, he said. The witness said he had first met Vigil in Clayton seventeen years ago, but had never before been introduced to Mrs. Otero. He also testified that he did not know General Salazar except by sight. On the night of the escape, he said, he had been in the Graham brothers' saloon from shortly after 7 o'clock until a young newspaper man came in and announced that Salazar had escaped. The witness remained ten minutes longer and then left for the Combs hotel, across the street. Elfego Baca, who had been with him, remained in the bar room.

Witness said that when he arrived at the Combs hotel he went to Elfego Baca's room, which he found open. He left a note for Elfego and then returned to his own room. Later in the night Elfego came to Trinidad's room, but Trinidad did not get out of bed.

**Reason for Trip.**

The witness said that he went to Albuquerque because Mrs. de Baca wanted to visit Mrs. Vigil, who, several months before, had lost a child through death, and that he remained in Albuquerque after his wife had gone to Santa Fe on the 19th, to attend the educational convention. He denied categorically that he was in any way or manner connected with or cognizant of any conspiracy to liberate Salazar.

The greater part of the day was spent by witnesses for the defense seeking to establish an alibi for the defendants, following them in their movements during the latter part of November and also assailing the reputation of Mrs. Celestino Otero, the star witness for the prosecution.

Judge Herbert F. Raynolds and Thomas K. D. Maddison testified that Vigil's reputation is good. B. Ruppe testified that the reputation of Jailer Carlos Armijo is good.

Carlos Armijo was recalled to the stand and swore that he was certain that Celestino Otero had not been one of his assailants; that he knew Otero well, because Otero had been arrested by him for selling medicine without a license and kept in jail for some time. On a diagram of the jail premises Armijo picked out the fence post to which he had been tied, he said, by his assailant on November 20.

**Ragged Sofa Identified.**

Roman Echevirire, a Spaniard by birth, who succeeded Otero as caretaker of the Vigil ranch, testified that Otero was a Spaniard by birth. He identified an old ragged sofa that was brought into the court room as one that he had found in the harness room the night he took charge of the Vigil ranch, which was on December 25, 1914.

S. H. Laubach, manager of the Butler garage in Albuquerque, swore that Trinidad de Baca's automobile was in his garage all night on November 20, from 7 o'clock on.

Ignacio Gutirrez, former city policeman of El Paso, now working for a liquor house in El Paso, testified that Mrs. Otero's reputation, both as to veracity and morality, is very bad.

Dr. Espinosa, of Deles testified to the same effect. Benito Crespin, Dan Padilla, Modesto Ortiz, Ramon Ortiz and Justice of the Peace George R. Craig testified to seeing Elfego Baca and Trinidad C. de Baca in the Graham brothers' saloon between 7 and 11 o'clock on the night of the escape.

Edmund Ross, Eudracio Herrera and John L. Zimmerman testified that they found no trace of a tunnel or cave under the patio of the Vigil ranch, although Ross said that in sinking test holes he found that the ground had been disturbed.

Miss May Monahan, Mrs. Paul Gutierrez, Nestor Armijo, Solomo Romero, Rafael Aragon and Juan Rey Juancho, an Isleta Indian, testified to the movements of Porfirio Savedra. They declared he was selling sewing machines in November, 1914.

# FOUR LIVES LOST IN MISSISSIPPI STORM

(BY MORNING JOURNAL SPECIAL LEASED WIRE)

Meridian, Miss., Dec. 17.—Four lives were lost and many persons injured in a wind storm that demolished scores of houses today in east Mississippi and adjoining counties of Alabama.

The only known deaths were at Giles, Miss., where four negroes, two women and two children, were killed in the collapse of a dwelling house. Nearly a hundred buildings, occupied mostly by negroes, were blown down at Giles and a score of persons were injured.

Injuries and much property damage also was reported at Shubuta and Callum, Miss., and Gekor, Ala.

In Montgomery, Ala., houses were unroofed and trees and telegraph poles blown down. The property damage in Montgomery was estimated tonight at $75,000 but no personal injuries were reported there.

The progress of the storm through the country districts was said to have resulted in much damage to farm houses, but whethere there were any deaths is not known tonight.

Information from Columbus, Miss., stated that heavy property damage had been reported between that city and Lafayette.

# MRS. GALT NAMED TO PRESIDENCY OF SUFFRAGISTS

## National Association Refuses to Admit Congressional Union to Affiliation With Regular Organization.

(BY MORNING JOURNAL SPECIAL LEASED WIRE)

Washington, Dec. 17.—A proposal that the Congressional Union for Woman Suffrage be permitted to renew its affiliation with the National American Woman Suffrage association was defeated after a spirited debate at today's session of the association's annual convention. Authority was voted however, for frequent conferences between the legislative committees of the two bodies in their fight before congress for a federal suffrage amendment.

Earlier in the session the association held its annual election, Mrs. Carrie Chapman Catt, of New York, being chosen president without opposition to succeed Dr. Anna Howard Shaw.

Consideration of the reunion proposal followed a report from a committee of five from both associations. The committee report was adopted.

Mrs. Medill McCormick, of Chicago, and Dr. Shaw vigorously opposed reunion. "The association believes in increasing the number of suffrage congressmen and senators whatever their party," said Mrs. McCormick.

"The union insists that a quicker way is to hold the dominant political party responsible for the failure of congress to pass our amendment. The two theories are irreconcilable."

Miss Anna Martin, of Nevada, Mrs. Glendower Evans, of Massachusetts, Mrs. Barton F. Jenks, of Rhode Island, and Mrs. Helena Weed, of Connecticut, urged that affiliation be permitted. In addition to the president the association elected the following officers:

First vice president, Mrs. Frank M. Roessing, Pennsylvania.

Second vice president, Mrs. Stanley McCormick, New York.

Third vice president, Miss Esther Ogden, of New Jersey.

Treasurer, Mrs. Henry Wade Rogers, Connecticut.

Corresponding secretary, Miss Hannah Patterson, Pennsylvania.

Recording secretary, Mrs. James Morrison, Illinois.

First auditor, Mrs. Walter McNab Miller, Missouri.

Second auditor, Mrs. Patty Ruffner Jacobs, Alabama.

A remarkable ovation was accorded Dr. Shaw, who, under a resolution adopted yesterday, becomes honorary president for life. As a band began to play a procession of suffrage leaders entered the hall carrying flowers. The delegates rose and joined in the singing of "The Star Spangled Banner" as the flowers were showered over Dr. Shaw.

Miss M. Carey Thomas, president of Bryn Mawr college, announced the raising of a fund of $20,000 to provide an annuity for Dr. Shaw for life.

# ASSISTANT CASHIER PUTS BULLET IN BRAIN

(BY MORNING JOURNAL SPECIAL LEASED WIRE)

San Francisco, Dec. 17.—George F. Herr, assistant cashier of the Anglo and London-Paris National bank of this city, killed himself tonight by sending a bullet through his head. Herr, who had been confined to his apartments here suffering from a nervous breakdown escaped from his nurse and shot himself while the nurse and Mrs. Herr were trying to break into the bathroom where he had locked himself in.

Herr, who was 45 years old, was said to have been in poor health for several years.

He was interested in a concession at the Panama-Pacific exposition and represented California capital now engaged, it is said, in the construction of a coliseum in New York City for the housing and continued exploitation of the exposition attraction.

He is survived by a widow.

# ARIZONA MAKES SHORT WORK OF CRIMINALS

(BY MORNING JOURNAL SPECIAL LEASED WIRE)

Yuma, Ariz., Dec. 17.—Arizona records for expeditious disposal of criminal cases were broken today when penitentiary sentences were meted out to John and Walter Leake, brothers, and Walter Shepp after each had entered a plea of guilty to participation in the robbery of $900 from Mrs. P. E. Peterson here last Sunday night.

John Leake, who is 19 years old, because of his youth, was sentenced to a term of seven years and his brother and Shepp each to ten years. All were taken tonight to the penitentiary at Florence, Ariz. The trio was captured Monday afternoon at Holtville, Calif., and returned to Yuma, where they were given their preliminary trial on Tuesday.

# ITALY SOLIDLY FOR CONTINUING WAR

(BY MORNING JOURNAL SPECIAL LEASED WIRE)

Rome, Dec. 17 (4.50 p. m.)—Following a discussion of the statement of Foreign Minister Sonnino on December 1, before the senate and chamber, in which he declared it to be the firm determination of all Italy—army, king and country—to continue in the war until all national aspirations are satisfied, the senate today unanimously passed a resolution of confidence in the ministry. Two hundred and twenty-one members were recorded as voting.

**NOTICE.**

To plasterers, bricklayers and stone masons: After January 1, 1916, the scale for all members of International Hod Carriers, Building and Common Laborers' union will be three dollars ($3) per day.

# ARRANGEMENTS FOR WILSON-GALT WEDDING MADE

## Feature at White House Today Is Christening of Ellen W. McAdoo, Only Granddaughter of the President.

(BY MORNING JOURNAL SPECIAL LEASED WIRE)

Washington, Dec. 17.—Arrangements were completed today for the wedding of President Wilson and Mrs. Edith Bolling Galt. The ceremony will be solemnized at Mrs. Galt's home in the presence of members of the two families.

All of the guests who will be present are in Washington. Mrs. Francis B. Sayre, of Williamstown, Mass., the president's younger daughter, Mrs. Aline Howe, his sister, and Mrs. Anna Cochran, his niece, arrived during the day and are guests at the White House. Others who came were Dr. William Bolling, of Louisville, Ky., and Rolfe E. Bolling, of Paxton, brothers of Mrs. Galt.

**Christening at White House.**

Most of the members of the wedding party will witness the christening at the White House at noon tomorrow of Ellen Wilson McAdoo, the seven-months-old daughter of Secretary and Mrs. McAdoo, and the president's only granddaughter.

The Rev. Herbert Scott Smith, rector of St. Margaret's Protestant Episcopal church here, who is to perform the wedding ceremony, will officiate at the christening. President Wilson will act as godfather for the baby, and her godmothers will be Mrs. Frances B. Sayre, her aunt, and Miss Helen Woodrow Bones, the president's cousin.

**Mrs. Galt's Home Decorated.**

Decorators and florists were busy at Mrs. Galt's home today putting the final touches on the rooms to be used for the wedding ceremony and entertainment of the guests afterwards. Members of Mrs. Galt's family inspected the large number of presents sent from all parts of the country. The gifts included a huge wedding cake sent by several women in Minnesota.

Elaborate arrangements were made for guarding the house during the ceremony. All traffic will be diverted from the street and a heavy guard of policemen and secret service agents will go on duty about the house early in the evening.

**Honeymoon in South.**

Details of the wedding trip were kept secret tonight but it became known that the couple plan to leave Washington soon after the ceremony and go to some point in the south. There will be no efforts to keep their whereabouts a secret.

**Channel Opened in Canal.**

Panama, Dec. 17.—A channel was opened today through the slide at Gaillard cut, the first time since the Panama canal was closed to traffic last September. It is stated on good authority that canal tugs and dredges will be able to pass through the slide region about January 1.

# GREECE WILL NOT ALLOW BULGARS ACROSS BORDER

## Germans Threaten Invasion for Purpose of Expelling Allies From Fortifications at Saloniki, Says Scribe.

(BY MORNING JOURNAL SPECIAL LEASED WIRE)

London, Dec. 18.—Germany has threatened to expel the entirite allies from Saloniki, according to the Times' Athens correspondent.

"Replying to Greek diplomatic representations which had as their aim preventing the entry of Austro-German troops into Greece," says the correspondent, "the German minister declared that the fortifications which the entente allies are constructing at Saloniki would compel Germany to take action to drive out the allied forces.

"Premier Skoulouds rejoined that in no case would Greece allow Bulgarian troops to set foot on Greek soil."

**NO DOUBT OF GERMAN PURPOSE TO ATTACK**

London, Dec. 18 (2:00 a. m.)—The threat that the German minister at Athens is said to have made to the effect that Germany would be compelled to take action to drive out the allies at Saloniki if the fortification of that base continued, brings the Balkan development a step nearer a crisis. How soon the Austro-Germans cross the Greek frontier will apparently depend upon how soon they are able to collect sufficient troops.

The Post's Athens correspondent says that the fact that an attack upon Saloniki has not yet begun is attributed in diplomatic circles to the necessity in which the Germans find themselves of concentrating sufficient forces, repairing communications destroyed by the Anglo-French and Serbians and the bringing of sufficient supplies of munitions, but the moment they have made these preparations the attack would be begun and pushed home.

Dispatches to the Daily Mail from Athens estimate the total available German forces at 200,000 men who, however, are fatigued by continuous mountain marching and state that it is reported the intended German reinforcements have been diverted to Rutschk to meet an expected Russian menace.

According to the Athens Embros, the ministerial organ, the Greek government will address a fresh protest to the entente powers against fortifying Saloniki.

**POUND SALE.**

On Saturday, the 18th day of December, 1915, at 10 o'clock a. m. in front of the city hall on North Second street, I will sell one roan horse about 12 years old, will weigh about 600 lbs., blaze face, all four feet white, branded on right hip.

THOMAS McMILLIN,
City Marshal.


Phone 168. 309 West Central.

**TROTTER GROCERY**

Christmas Trees, the finest that grow ..... 25c to $1.00
Mistletoe, the kind with lots of berries. Get your choice before it is too late.
Fine Candy from ..... 20c UP
3-lb. can of Fruit Cake for ..... $1.00
Plum pudding, per can ..... 40c
Mince Meat.
Ripe or Green Olives, per qt ..... 60c
Nice Oranges, Apples, Grapefruit, Grapes.
Fresh Tomatoes.
Christmas Bells, nice large ones, 2 for ..... 5c
Tinsel, good size, 12 yards for ..... 5c

**HUGH TROTTER**

Phone 168. 309 West Central.


# BILLARD BOOKS SPIRITED AWAY ACROSS BORDER

## Government Finishes Introduction of Testimony in New Haven Case With Parting Shot at Robbins.

(BY MORNING JOURNAL SPECIAL LEASED WIRE)

New York, Dec. 17.—Testimony intended to show that Edward B. Robbins, former general counsel of the New York, New Haven & Hartford railroad, caused to be spirited to Canada the books and assets of the Billard company and tried to prevent them from being produced before the Interstate Commerce commission and the district attorney was presented by the government today which closed its case against Robbins and ten other former directors of the road on trial for alleged criminal violation of the Sherman law.

The trial now has been in progress two months and five days. On Monday counsel for the defense will make a motion to dismiss the indictment. If it is not sustained it probably will take the defense at least three weeks to present its side of the case.

The government's parting shot at Robbins was delivered through testimony reluctantly given by Samuel C. Morehouse, a New Haven attorney, who took the books and assets of the Billard company to Canada.

Morehouse, who temporarily had acted as president of the Billard company, said he was called upon to produce the Billard books for the Interstate Commerce commission inquiry in New Haven affairs in February, 1914. This, he said, he refused to do after a conference with Robbins and Homer S. Cummings, counsel for John L. Billard.

# CAPLAN DENIES RENTING HOUSE FOR DYNAMITE

## Alleged Accomplice of Mathew A. Schmidt Is Brought Into Court; No Positive Identification.

(BY MORNING JOURNAL SPECIAL LEASED WIRE)

Los Angeles, Dec. 17.—David Caplan, alleged participant in the conspiracy which resulted in the blowing up of the Los Angeles Times building five years ago, interrupted the trial of Matthew A. Schmidt, charged with murder in the same connection, today, with a request that he be permitted to speak. Caplan had been brought from jail, where he is awaiting trial on a charge of murder, to permit an identification witness to see him. His request was refused, but an attorney for the defense declared afterward that he merely wanted to deny testimony just adduced to the effect that he was the William Cape who rented the south San Francisco house in which the dynamite purchased by the McNamara conspirators was stored.

The effort at identifying Caplan as the man who rented the house hinged from James Michie, a real estate agent who rented the house, the statement that he could not positively identify him.


**HORLICK'S**
The Original
**MALTED MILK**
*Unless you say "HORLICK'S" you may get a Substitute.*



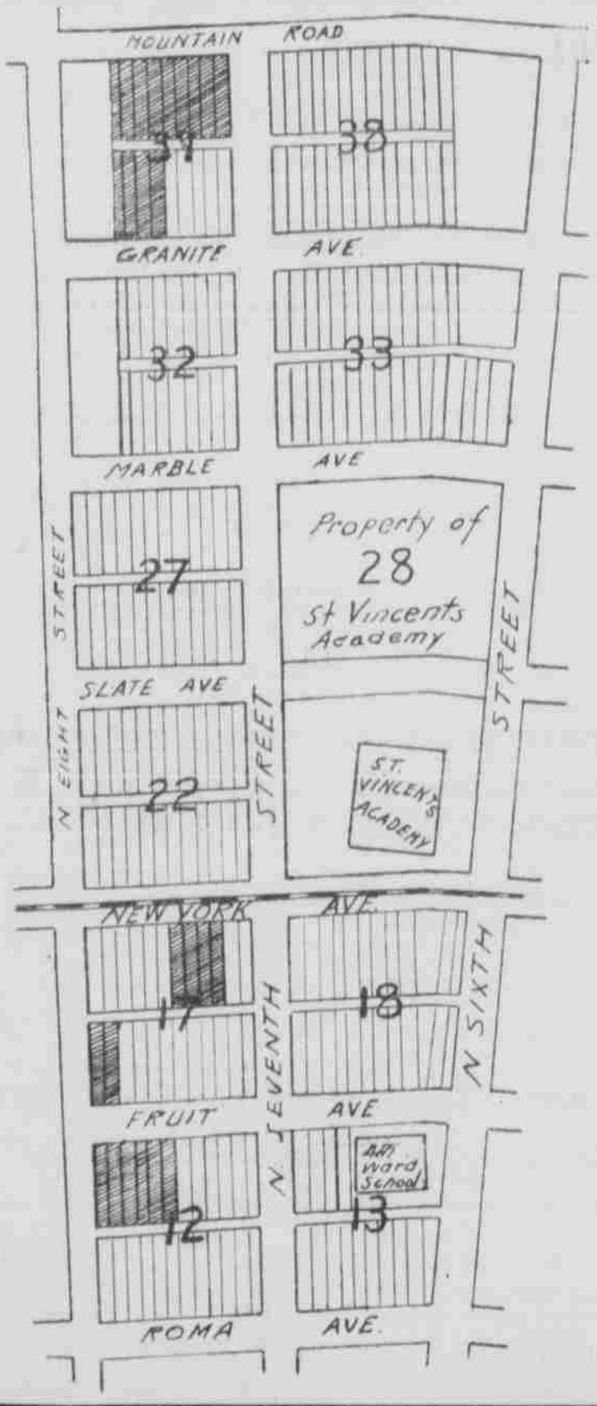


**NOW IS THE TIME**

To Buy a Lot and to Think of BUILDING A HOME. Take Your Pick of

**25 CHOICE LOTS**

Situated in the Fourth Ward

**Pay $10 Down AND $10 a Month**

The Plat Shows the Location of the Lots Offered on the Easy Payment Plan. Those in heavy black are for sale.

**Prices From $225 to $275**

These lots are in one of the most healthful and most desirable residence locations in Albuquerque. Public and private schools nearby; ten to fifteen minutes walk to the business section of town; New York avenue car line traverses the area in which the lots are located. Gas, electric light, telephone, sewer and other public utility connections easily accessible.

THINK IT OVER CAREFULLY! THEN BUY A LOT!
A CHANCE THAT WON'T COME AGAIN

**P. F. McCanna**

Sole Agent, Ground Floor, State National Bank Building

SIGNS ON THE LOTS WITH PRICES

SALESMEN WILL BE GLAD TO SHOW THEM TO THOSE WHO MAY BE INTERESTED, WHETHER THEY WISH TO BUY OR NOT. OFFICE OPEN UNTIL 9 O'CLOCK EACH EVENING THIS WEEK.

AN INDEPENDENT NEWSPAPER

The Albuquerque Morning Journal

published by the JOURNAL PUBLISHING CO.

D. A. MACPHERSON ..... President
W. T. McBRIDE ..... Business Manager
R. L. D. McALLISTER ..... News Editor
A. N. MORGAN ..... City Editor
R. L. FOX ..... Editor

Western Representative
C. J. ANDERSON,
Security Building, Chicago, Ill.

Eastern Representative,
RALPH R. MULLIGAN,
48 Park Row, New York.

Entered as second-class matter at the postoffice of Albuquerque, N. M., under Act of Congress of March 3, 1879.

Larger circulation than any other paper in New Mexico. The only paper in New Mexico issued every day in the year.

TERMS OF SUBSCRIPTION.
Daily, by carrier or mail, one month....80c

NOTICE TO SUBSCRIBERS.
Subscribers to the Journal, when writing have their paper changed to a new address must be sure to give the old address.

"The Morning Journal has a higher circulation rating than is accorded to any other paper in New Mexico"—The American Newspaper Directory.

THE JOURNAL takes and prints sixty hours and thirty minutes of exclusive Associated Press leased wire service each week. No other newspaper published in New Mexico takes more than twenty-four hours of Associated Press service during the week.

SATURDAY, DECEMBER 18, 1915

## JUST A CASE IN POINT.

The Journal has frequently called attention to what the attitude of the so-called allopathic physicians toward the public and toward all other practitioners of healing whom they might consider competitors would be in case they should succeed in obtaining legislation they have so ardently and strenuously advocated both in our state and national legislature.

At the present time it is claimed that none other than allopathic physicians is in the employ of the government and consequently there is no reason to believe that this condition would be changed if further powers were granted to the physicians.

We may safely assume what the attitude of the allopathic school may be in the future, if backed by legislation of the kind sought by the American Medical association, by what they have done in the past. A very recent occurrence in the city of St. Louis is an illuminating case in point. The St. Louis Post Dispatch, of October 22, contained the following editorial:

"The last desperate hope of the parents of Bryan Scott, the student of Knox college who suffered a dislocated vertebra in a football game with St. Louis university, was osteopathic treatment. When, however, they presented themselves with two osteopathic practitioners in the unfortunate student's dying hours, they were refused admission by the hospital authorities.

"This was not at a private hospital or at an endowed institution or at an institution conducted by benevolent or religious organizations, but at the municipal hospital of the city of St. Louis, whose maintenance is paid for by taxpayers who believe in the regular school, the homeopathic school, the osteopathic school, and other schools of treatment.

"That Mr. and Mrs. Scott, in such an agonizing moment, were compelled to appeal to Mayor Kiel and Director of Public Welfare Tolkacs must have been due to an official of the hospital unacquainted with the scope and purpose of the institution as a municipal creation. It was not established at large cost to afford an arena for unseasonable and distressing disputes between advocates of different remedial theories.

"To no attache is vested the authority to deny near kinsmen the right to bring all available skill to the relief of any patient and especially to assume the sacred responsibility of exhausting all untried but promising methods of treatment in a case the hospital attendants have already given up."

The St. Louis Times also editorially said:

"The 'doctors' trust' got a jolt from Mayor Kiel in the Scott case. Young Scott had been given up by the staff, and friends of the football victim asked that osteopathy be tried. There was a terrible hullabaloo. The trust physicians objected.

"'The visiting staff is likely to resign if overridden,' said one.

"'Then we'll get a new staff,' said Mayor Kiel.

"The mayor isn't afraid—not even of the doctors' trust. One of these days the sensible men of the profession will rebel against the methods of an organization that seeks to rule or ruin."

The Journal appreciates that many of the better class doctors are opposed to such methods but the fact remains that the political doctors, who would be in control if the legislation they desire was granted, would do these very things and even worse.

Some of the leading republicans point out that lack of leadership at this time is no more to be deplored than in 1860 when Abraham Lincoln was nominated. But we haven't heard of any Abraham Lincolns being around to be picked up by the convention when it meets next June.

## HOPE FOR MEXICO.

About one hundred school teachers from Mexico are touring the United States for the purpose of studying our educational methods. Upon their return to the southern republic they will undertake to put into practice in the public schools such of the American methods as may be employed to advantage under the conditions which exist in that country.

This reminds us of the commission from Japan which toured both Europe and the United States shortly after the treaty negotiated by Commodore Perry, resulting in the adoption by Japan of the German army system, the British navy system, the French system of jurisprudence and the American school system. Japan then began to progress by leaps and bounds, and has become one of the great civilized powers of the world.

This movement of the Mexican educators is to be cordially commended. It is the sanest, the most hopeful step that has been taken, so far, toward the restoration of permanent peace and the establishment of a real self-government of the people for the people by the people. Such government must be based upon and supported by an educated electorate.

Permanent peace can not be expected in Mexico so long as fifty-nine per cent of the people are in the densest ignorance. The fact that a lieutenant-colonel would send the head of an old man, a general on the other side of the present unhappy struggle, to one of the most important generals of the Carranza army as a Christmas present must cause us to shudder. Also that he should accompany his gruesome present with a letter expressing hope for the establishment of a government worthy of the culture of the Mexican people might cause some of us to smile at the incongruity of it all.

But the bull fight, with its cruelty, and the butchery of civil populations, the brutal treatment of priests and the outraging of women and the carrying off of hundreds of young girls by armed bandits—awful as they are, are but the result of the ignorance of the masses.

They have had churches in Mexico since the Spanish conquest, but they have not had schools except for the fortunate few. That is all to be changed. The school teacher now has to do her work, and when the next generation comes into power, it will be with a different thought, backed and supported by a better and higher education, and the government will be different, the ideals different.

There is a widespread belief in the United States that any government in Mexico to be successful must be despotic, that the country must be ruled with an iron hand, like that of Porfirio Diaz. The belief is true, if Mexico is to remain besotted in ignorance.

The visit of the Mexican teachers to the United States may well be regarded as the beginning of a new era, the inception of a movement for the uplift of the masses. It is not the work of one year, or of two years, or of ten years. Enlightenment does not come so easily. If it were a mushroom it would spring up like a mushroom and wither as easily and disappear as quickly. It, like the building of national character—or individual character—is of slow growth and when it comes it is to stay.

---

A Cincinnati woman says thousands of people have died from kissing. But some millions of people have kissed and survived and been happy ever after. That woman doesn't understand logic.

---

Hilles says Root will be the nominee of the republicans for president. Hilles gained most of his experience as superintendent of a school for feeble minded boys.

---

When called a Byzantine logothete by Colonel Roosevelt, Woodrow Wilson didn't seem to mind. He had been called a lot worse names by Hearst.

---

The church peace society declares preparedness has not prevented war. Neither has unpreparedness.

---

Germany is ready to listen to peace proposals which contemplate the surrender of her enemies.

## *With Scissors and Paste*

### JERUSALEM THE GOLDEN.

Jerusalem, the golden!
I weary for one gleam
Of all thy glory folden
In distance and in dream!
My thoughts, like palms in exile,
Climb up to look and pray
For a glimpse of thy dear country
That lies so far away!

Jerusalem, the golden!
Methinks each flower that blows,
And every bird singing,
Of these some secret knows:
I know not what the flowers
Can feel, or singers see,
But all these summer raptures
Seem prophecies of thee.

—Old Song.

### LEARNING FROM TUMBLES.

(Huxley.)

It does not matter how many tumbles you have in this life, so long as you do not get dirty when you tumble. There is the greatest practical benefit in making a few failures in life. You learn that which is of inestimable importance—that there are a great many people in the world who are just as clever as you are * * * and you very soon find out if you have not found it out before, that patience and tenacity of purpose are worth more than twice their weight in cleverness.

### TOMBSTONES TO STAKE CLAIMS.

(Reno Dispatch San Francisco Chronicle.)

Tombstones are being used for location monuments in the new mining district near Sodaville, where a fabulously rich ledge of tungsten ore was discovered ten days ago, according to reports brought to Reno by men who answered the call of the desert and rushed to get some of the claims.

One miner located the village cemetery, and as there were no rocks near he used some of the best looking tombstones to mark the boundaries of his claim.

Others soon followed suit, and now the relatives of the departed, interred there years ago, would have a hard time recognizing one grave from another.

### A NEW "BATTLE HYMN"

(Miss Alice Irene Wood, of Montclair, N. J., who has intimate friends in Albuquerque, wrote the following "battle hymn" which is being sung extensively by the Canadian soldiers in the trenches in Flanders.)

The battle cry of God we raise,
With our triumphant song of praise.
Free from all malice, thought of ill,
Save strong to do our Father's will.

The power of God, it is our might,
To guide and strengthen in the fight,
All weariness and pain to bear,
Remindful ever of His care.

Our faith in God, it is a shield
Which to no evil door shall yield,
But steadfast in our hope and aim,
Shall win all glory in His name.

The love of God we all must know,
To aid the suffering of the foe,
And tenderly to lay to sleep,
The precious lives in His dear keep.

The cross of Christ we must endure
If death can make the victory sure,
And in its shadow we shall see,
New life and joy eternally.

The peace of God will crown the end,
Before Him all the world shall bend,
Honor, worship and adore
Almighty God, forevermore. Amen.

### MAN OF 67 ADOPTS A BABY.

C. A. Hartman, 67 years old, cashier of the State Bank of Collinsville, Ill., has adopted a girl one year old. The Hartman family consists of four sons and four daughters, all of whom are grown. The eldest daughter, Miss May, keeps house for the father and a sister.

Mr. Hartman is unusally fond of children. Since the death of his wife a year ago he has been lonesome. Four months ago, Miss May visited the Bethesda home in St. Louis and saw a little girl known as Ruth, with whom she says she immediately fell in love.

She returned home and asked her father if he wouldn't like to adopt her. child was taken to Collinsville and The father gave his consent. The now is domiciled in the Hartman home.

### NEED OF KNOWING SPANISH.

(Church Progress.)

It is announced that the manufacturers of Illinois will ask the educators of Illinois to have Spanish taught in all the schools of the state. The manufacturers believe that the development of our commercial future depends largely on our trade with the Central and South American countries. They declare there is a great demand for young men and women who can speak Spanish to introduce American products. American young men and women, the manufacturers say, will not get the best jobs and positions of the future unless they can speak and write Spanish. A good stenographer who knows Spanish can demand and receive from $200 to $250 a month salary in Rio de Janeiro.

### FINDS $200 IN OLD BOOK.

(Live Oak Dispatch Los Angeles Times.)

Mrs. John Westall, of this city, is a great believer in "Pilgrim's Progress." Such was not always the case, however, as her copy of Bunyan's great allegory had lain around the family domicile for some years untouched. Recently Mrs. Westall picked up the book and, in reading through portions of it, found two $100 bills. It appears the Westalls lived in Plumas county some years ago, and when the head of the family returned late from selling a lot of steers he slipped the $200 into the book and went to bed. The money slipped his mind and only turned up when Mrs. Westall turned to Bunyan.

## BRE'R RABBIT NEEDS ALL OF HIS CUNNING IN CURRY COUNTY

(SPECIAL CORRESPONDENCE TO MORNING JOURNAL)

Clovis, N. M., Dec. 17.—The rabbit season has opened in the vicinity of Elida, Kenna and Campbell, and from now on until early spring the tribe of bunny will be much sought after by the farmers living near those towns. Many farmers realize nice sums of money during the winter by engaging in the business of killing and shipping rabbits to Denver, Kansas City, Chicago and, in some cases, as far as New York, in which cities the rabbits find a ready sale at a price that makes the killing and shipping of them profitable.

It is estimated that the number of rabbits shipped from these three towns total from 800 to 1,200 dozen during the season.

The usual mode of slaughtering the rabbits is for several farmers to club together. Each end of a wire about fifty rods long is fastened to a wagon, and the wire is then weighted down so it will drag on the ground. The wagons will then drive across a field, the length of the wire apart, and the wire dragging on the ground scares the rabbits from their hiding places. A number of men with shot guns walk along immediately behind the wire and shoot the rabbits as they jump out, other men with teams and wagons following them and picking up the dead rabbits.

Rabbits are so plentiful in that country that they actually are a menace to growing crops in the summer and fall, and were it not for this annual slaughter they would become so plentiful that great injury would be done to growing crops.

### New Manager for Postal.

East Las Vegas, N. M., Dec. 17.—When Mrs. Laura C. Witten became Mrs. Frank J. Gehring, she gave up her position as manager of the Postal Telegraph office in this place. W. H. Keiling of Milwaukee has succeeded her.

### Words of Praise for Chamberlain's Cough Remedy.

"Last winter I used two bottles of Chamberlain's Cough Remedy," writes Mrs. John Miller, Roanoke, Ind. "It cured me of a severe cold on the lungs and an aggravating cough. I have recommended this remedy to a great many people who have used it and have nothing but words of praise for it. Obtainable everywhere.

# MONTOYA MAKES GREAT SHOWING IN HIS REPORT

## Bernalillo County Superintendent Has Accomplished Wonders; Schools Most Advanced in New Mexico.

(SPECIAL CORRESPONDENCE TO MORNING JOURNAL)

Santa Fe, Dec. 17.—Splendid is the showing made by County Superintendent Atanasio Montoya in his annual report to the department of education. Last year a total of $78,517.13 was expended for teachers' salaries in Bernalillo county, of which the city teachers received $53,767.13. The total expenditures amounted to $175,920.26, of which the city spent $139,444.64, or by far the largest amount of any community in the state both as to the aggregate and the percapita.

For new buildings $57,645.37 was spent; for interest on bonds, $11,648.68, of which Albuquerque paid $10,416.68, while it paid out $48,885.12 for new buildings. It costs almost $60 a year to educate a child in Albuquerque. Bernalillo county has twenty-seven districts, twenty-six of them rural. Of the rural districts one has four buildings with a total of twelve rooms, one three buildings with three rooms; one has two buildings with six rooms; three have one building of three rooms each; two, one building with two rooms and eleven one building with one room each. There were twenty-one one-room buildings; two two-room buildings, five three-room buildings. There are four school buildings in Old Albuquerque and six buildings in Albuquerque, the latter all of brick and all excellent property, the sites of which are valued at $25,000; buildings, $225,000; furniture, $24,600; libraries, 3,000 volumes, $3,000, and industrial equipment, $2,500, a total of $300,100, by far the largest sum invested by any community in New Mexico in public schools.

Eighteen districts in Bernalillo county own twenty-four buildings; eight districts rented eight buildings. Of the buildings owned seventeen were reported in excellent condition; two in good and five in fair condition. Of the buildings rented two were fair, four were poor and two made no report. Of the buildings owned eight were adobe, five pebble-dashed; one brick and adobe; eight brick, two cement block, four frame and one stone. The sites were worth $7,900; buildings $67,500; furnishings, $8,800; twenty school libraries, 855 volumes, $1,225, a total of $79,425, which added to the city property makes almost $100,000 in Bernalillo county in public school property or about $10 per capita, as against an average of about $6 per capita in the state.

### Only Five Men Teachers.

In the rural districts fifty-two teachers, of whom only five are men, are employed. One of the teachers holds a life certificate; seven three-year professionals; twenty-five first-grade; four second-grade; fourteen third-grade, and one a permit. The average monthly salary paid the men is $47; the women teachers, $58.22; the average annual salary of the men is $389, and of the women $486.85, or considerably less than the average hodcarrier demands and gets.

The highest salary paid any teacher in the rural districts is $85 a month. Four get $75; three get $70; nine, $65; seven, $60; one, $58.20; four, $55; one, $54.10; fourteen, $50; one, $46.82; four, $45; two, $40; one, $35, while the highest annual salary paid is $765, four getting $675; three, $630; nine, $585; six, $540; one, $525; four, $495; one, $460; ten, $450; three, $350; one $315; two, $300; one, $267.50; one, $280; one, $245; two, $225; one, $170, and one, $135.

Thirty-nine school rooms have nine months of school; six have seven months, one six months, one five and a half months, three five months, one four and a quarter months, and one three months, making the high average for the county of eight and one-fifth months, or adding the sixty school rooms in Albuquerque that had nine months, the average is 8.83 months. Albuquerque pays its city superintendent $2,500 a year, while the other teachers, including principal, averaged $815.08, the principal drawing $1,550; five teachers, $1,250 each; two, $1,150; one, $1,100; two, $1,000; one, $950; four, $900; seven, $850; one, $825; sixteen, $800; six, $750; nine, $700; two, $650; three, $600.

The school census shows 10,872 persons between the ages of 5 and 21 in the county, of whom 5,097 reside in Albuquerque.

The enrollment is 4,845, of whom 2,389 are enrolled in the city; the average daily attendance is 2,402, that in the city being 1,845. The enrollment by grades is, as follows, the dropping out of pupils above the fourth grade being very noticeable: Primary, 760 of whom eighty-eight are in Albuquerque; first, 855 in Albuquerque, 469; second 770, in Albuquerque, 321; third 574, in Albuquerque, 248; fourth 537, in Albuquerque, 285; fifth 242, in Albuquerque, 217; sixth 260, in Albuquerque, 192; seventh 156, in Albuquerque, 119; eighth, 191, in Albuquerque, 172; ninth 124, tenth seventy-one, eleventh fifty-one, and twelfth thirty-four, all in Albuquerque.

### B'nai B'rith Elect Officers.

East Las Vegas, N. M., Dec. 17.—The annual election of officers of J. B. Rosenwald lodge, B'nai B'rith, resulted as follows: President, Rev. Dr. J. H. Landau; first vice president, W. N. Rosenthal; treasurer, David Winternitz; secretary, Milton Talchert; warden, Joseph Talchert; guardian, Morris Katz.

### Catches Four Coyotes.

Santa Fe, Dec. 17.—Mathias Nagel brought into the county clerk's office today four coyote skins. He caught the coyotes near Sunmount on the outskirts of Santa Fe.

# INCENDIARY FIRE DESTROYS HOME OF DR. CAHILL

## Citizen of Springer Was in Kansas City at Time of Occurrence; Oil Had Been Poured on Back Porch.

(SPECIAL CORRESPONDENCE TO MORNING JOURNAL)

Springer, N. M., Dec. 17.—A fire which was undoubtedly of incendiary origin, completely destroyed the office and residence of Dr. L. L. Cahill in this city at 3 o'clock Thursday morning.

C. A. Moose, an insurance agent of Albuquerque, was the sole occupant of the house, having been requested by Dr. Cahill to occupy the building during his absence in Kansas City where he is at the bedside of his wife who was operated upon Thursday morning at a hospital in that city. Mr. Moose was wakened by the roar of the fire which had started on the rear porch of the house. He could find no blaze in any of the rooms and on opening a rear door discovered that the flames had gained considerable headway on the porch which was saturated with oil.

An alarm had been turned in to the fire department but the volunteer company was unable to be of any service on their arrival. A few of the instruments and fixtures were rescued from the office. No insurance was carried on the building. The exact amount of the loss sustained is not known. Dr. Cahill was apprised of the fire and is expected to return Saturday from Kansas City.

## NEBLETT INDICATES NATURE OF HIS DECREE IN IRRIGATION CASE

(SPECIAL CORRESPONDENCE TO MORNING JOURNAL)

Santa Fe, Dec. 17.—Judge Colin Neblett indicated today what his decree will be in the test case of the Rio Mimbres Irrigation company vs. Robert P. Ervien, state land commissioner, as soon as the report of engineers as to the available water supply and other data are in his hand. He will order the state land office to make a deed to Charles Richards strong for forty acres of state lands in the Mimbres valley. This means that similar deeds must be issued to others who have bought lands from the Mimbres company which had contracted with the state for a possible 106,000 acres if that much were reclaimed.

However, Judge Neblett said he would declare the $25,000 bond of the company forfeited for failure to build irrigation works as provided in the contract. The company sets up that subsequent investigations proved that there is not sufficient flow of water to justify the irrigation works as planned and will appeal to the state supreme court. During the hearing it came out that the company has already expended $525,000 to develop a water supply and that it now has twenty-three wells, sufficient to reclaim from 5,000 to 7,000 acres for which it will get deed from the state under the decree.

## ELOQUENCE FLOWS IN TORRENTS IN SANTA FE

(SPECIAL CORRESPONDENCE TO MORNING JOURNAL)

Santa Fe, Dec. 17.—At a budget fund rally of the Chamber of Commerce last evening, torrents of eloquence were let loose, all pointing the way to prosperity and growth for Santa Fe. The budget fund committee is raising $5,000 for the needs of the Chamber of Commerce next year. Col. Ralph E. Twitchell made a rip-roaring address that came straight from the shoulder and Rupert F. Asplund, in a scholarly, convincing manner, told of the value of conventions and tourists to Santa Fe and the advantages of the capital in gunning for that kind of game. Levi A. Hughes presided and the speakers included Frank Owen, E. P. Davies, Secretary Van Stone, Col. Jose D. Sena and many others.

Strong resolutions were adopted urging the board of county commissioners to make an appropriation to help keep open the New Mexico building at the San Diego exposition during 1916.

## MORE MONEY SPENT FOR GOOD ROADS THAN ANY OTHER PURPOSE

Santa Fe, Dec. 17.—It may be of interest to taxpayers to know the nature of the expenditures covered by the warrants of $2,195,000 cancelled this week by the commission consisting of Governor McDonald, State Treasurer O. N. Marron and State Auditor W. G. Sargent and representing the warrants honored by the state treasurer. From these warrants it is apparent that the state of New Mexico spends more for good roads than for any other cause.

The second largest item is for the public schools, $235,688.54, or about one-ninth of the total. The next item is salaries, $188,142.02 or only one-twelfth of the whole. New Mexico may be proud of the fact that it spends more for its university, which is the next item, $75,508.16, than it does for the penitentiary, which is the fifth largest item, $73,427.42. The next item is the sinking fund for the railroad bonds, $62,541.50; then the insane asylum, $59,003.07; while the legislature after all cost only $49,127.49, or less than one-fortieth of the total sum. Casual deficiencies figure up $47,871.76; the United States appropriation of the agricultural college, $50,000; the publication of the compiled laws, $39,400; the maintenance of the state land office, $39,221.17; the normal university at Las Vegas, $36,384.85, normal school at Silver City, $31,662.53, and the interest fund, $54,360. All other items are less than $50,000 each and in the aggregate are only a small fraction of the two million dollars expended, such institutions like the state museum, for instance having drawn only $9,454.58 during the year and returned to the state in actual property fully three times as much.

### Prominent Las Vegans Wed.

East Las Vegas, N. M., Dec. 17.—The marriage of Mrs. Laura C. Witten and F. J. Gehring, a prominent hardware merchant, occurred here Wednesday night at the residence of Rev. J. S. Moore, pastor of St. Paul's Methodist church. None but immediate relatives of the bride and groom witnessed the ceremony. Mrs. Gehring has been manager for the Postal Telegraph company here for the past several years.

### Postal Business on Increase.

East Las Vegas, N. M., Dec. 17.—Postmaster E. V. Long says that 100 more parcels post packages have been registered during the first half of the present year than during the same period last year. Postal business has increased substantially in all other cases, it is stated.

TO NANCE O'NEIL

What is your mission, Nance O'Neil?
Comest thou to teach our hearts to feel
The evilest depths of our evil souls
The noblest of our hearts' desirings?
To sound our souls from slumbers deep
To rouse our hearts from sluggish sleep?
Such is your mission, Nance O'Neil.

Ays, soon upon the screen we find
You play our eye, ear, heart and mind,
Revealing subtly in souls just
The inmost workings of the heart.
Whole-hearted, realistic, true,
Whole-souled in everything you do
Blind fate's decrees and destiny grim seal
Are rendered real by Nance O'Neil.

Nance O'Neil will be seen in the Fox dramatic surprise, "A Woman's Past," at the Pastime theater tomorrow and Monday. A play that every one should see, for this one you will never regret.



## AS WE GROW OLDER

our minds are quite as active as in former years but our strength does not respond when we need it most; perhaps the kidneys are weak, the liver torpid, rheumatic pains or stiffened joints beset us, and we cannot easily throw off the colds that winter brings.

What we need is the rich cod liver oil in Scott's Emulsion to renew the blood and carry strength to every organ of the body, while its glycerine soothes the respiratory tract, and its hypophosphites strengthen the excitable nerves.

Scott's Emulsion is a scientific oil-food, of unusual benefit to those past fifty years—particularly during the colder seasons, it imparts warmth and creates strength. One bottle will prove its worth. No alcohol or harmful drugs.

Scott & Bowne, Bloomfield, N. J. 17-36



## TO REGAIN HEALTH CLEANSE THE BLOOD

When your blood is impure, weak, thin and debilitated, you cannot possibly enjoy good health. Your system becomes receptive of any or all diseases, and germs are likely to lodge in some part of the body.

Put your blood in good condition, and do so at once.

Hood's Sarsaparilla acts directly and peculiarly on the blood—it purifies, enriches, and revitalizes it and builds up the whole system.

Hood's Sarsaparilla is not a cure-all. It is the best blood medicine on the market. It has stood the test of forty years and is used all over the world. Get it and begin treatment today. It will surely help you. Sold by all druggists.



# Dolls and Toys

Dolls ..... 1c to $3.75
Doll Buggies ..... 75c to $3.50
Express Wagons ..... 15c to $4.75
Tree Ornaments ..... 1c to 10c
Christmas Tree Candles, box ..... 10c
Christmas Bells ..... 5c and 10c
Candle Holders, dozen ..... 10c
Toys of all kinds ..... 5c and up
Fancy Handkerchiefs ..... 5c to 35c
Fancy Pillow Tops ..... 20c to 65c
Men's Fancy Silk Ties ..... 25c and 50c
President Suspenders, in holly box 45c
Ladies' and Children's Long Coats, at reduced prices.
Men's and Boys' Mackinaws and Overcoats at reduced prices.
Buster Brown Shoes for Boys and Girls make nice presents.
Boys' $6.00 All Wool Suits ..... $4.50
Boys' $1.50 All Wool Suits ..... $3.50
Christmas Candies ..... 10c to 35c
Fancy Mixed Nuts, lb. ..... 20c
5 lbs. Best quality English Walnuts ..... 85c
50-lb. box all sound Apples $1 to $1.75
Sweet Oranges ..... 20c, 25c and 30c
Large pkg. Figs ..... 10c
Dromedary Dates, 2 pkgs. ..... 25c
Best Oleomargarine, lb. ..... 25c
Xmas Trees ..... 15c, 20c, 25c and 30c
Large cans Pumpkin ..... 10c
Fine quality Seeded Raisins, pkg. 10c
2 pkgs. Cleaned Currants ..... 25c
Roasted Coffee in cans ..... 25c to 40c
25c pkg. Coffee at ..... 20c
Karo Syrup ..... 12c, 30c and 55c
Cream of Wheat, pkg. ..... 15c

Open Evenings Until Christmas.

"Your Dollar Buys More"
—AT—

DOLDE'S

210-212 South Second Street.
Phone 664
ALL GOODS DELIVERED


Memorial Episcopal church. None but immediate relatives of the bride and groom witnessed the ceremony. Mrs. Gehring has been manager for the Postal Telegraph company here for the past several years.

### Postal Business on Increase.

East Las Vegas, N. M., Dec. 17.—Postmaster E. V. Long says that 100 more parcels post packages have been registered during the first half of the present year than during the same period last year. Postal business has increased substantially in all other cases, it is stated.


Grand Prize, Panama-Pacific Exposition, San Francisco, 1915
Grand Prize, Panama-California Exposition, San Diego, 1915

# Baker's Breakfast Cocoa

The Food Drink Without a Fault

Made of high-grade cocoa beans, skillfully blended and manufactured by a perfect mechanical process, without the use of chemicals; it is absolutely pure and wholesome, and its flavor is delicious, the natural flavor of the cocoa bean.

*The genuine bears this trade-mark, and is made only by*

Walter Baker & Co. Ltd.

REG. U.S. PAT. OFF. Established 1780 DORCHESTER, MASS.



# HAWKINS'

## TODAY'S SPECIALS

Del Monte Brand 1-lb. tins Pure Fruit Preserves—Strawberry, Peach, Blackberry, Raspberry flavors, per tin ..... 15c

## Tuna Fish

Tuna Fish. A rich, delicate flavored fish, packed in three sizes ..... 10c, 15c, 25c

## Coma Strained Tomatoes

Just the unseasoned tomato pulp. Put it in your soup, or just the thing for making tomato sauce. Each ..... 10c

## Preserves

Tea Garden Peach Preserves. 5-lb. Rose Jars. Each ..... $1.00

## In the Market

Corn Fed Beef, Pork, Veal and Mutton. Young Ducks, Spring Chickens, Hens and Turkeys.

We have an exceptionally nice line of Christmas Candies and Nuts.

For next week we will have a special supply of Fruits and Vegetables.

WATCH FOR OUR ADV.

# W. L. HAWKINS

*Where Price Is Right, Quality Right and Service Right.*

44 —— Phones —— 524

## Bringing Up Father

Copyright 1914
International News Service.

By George McManus

# DEPRESSION DUE TO WAR RUMORS STILL PREVAILS

## Bears Abandon Aggressive Tactics; Prices Drift Aimlessly From Sheer Inertia; Foreign Exchange Recedes.

(BY MORNING JOURNAL SPECIAL LEASED WIRE)

New York, Dec. 17.—The market was again under the spell of depression for the greater part of today's session, largely, if not wholly in consequence of the international situation. There was no concerted selling such as characterized yesterday's late operations, but prices drifted aimlessly from sheer inertia.

Aggressive tactics were temporarily abandoned by the bears and such constructive forces as may have existed were held in restraint, pending a more definite knowledge of the outcome of relations between Washington and Vienna.

Exchange on leading European centers was more than ordinarily conflicting. Remittances to Germany receded to within a fraction of the low rate, while sterling and francs shaded slightly.

Canadian Pacific, Eries and Chesapeake & Ohio were the most conspicuous. In the final hour the list hardened in almost all quarters, with particular strength in American Smelting, Texas company and Consolidated Gas. These changes were due in a great measure to short covering, accompanied by rumors of a more encouraging character regarding the Ancona incident. Total sales of stocks amounted to 510,000 shares.

The government crop report showed some slight deterioration of winter wheat and other cereals compared with the preceding statement, together with a decrease of acreage. Anglo-French 5's were more active, ranging between 94⅝ and 95. Bonds in general, lower and inactive. Total sales, par value, aggregated $4,740,000.

United States bonds were unchanged on call.

Closing prices:

| | |
|---|---|
| Alaska Gold | 25⅝ |
| Allis-Chalmers | 31½ |
| American Beet Sugar | 69½ |
| American Can | 59½ |
| American Locomotive | 68½ |
| Amer. Smelt. & Ref'ng | 100⅝ |
| Amer. Smelt. & Ref'ng, pfd. | 110½ |
| American Sugar Refining | 115¼ |
| American Tel. & Tel. | 128¾ |
| American Tobacco | 205 |
| Anaconda Copper | 85⅝ |
| Atchison | 105⅝ |
| Baldwin Locomotive | 116½ |
| Baltimore & Ohio | 92¼ |
| Bethlehem Steel | 475 |
| Brooklyn Rapid Transit | 88 |
| California Petroleum | 20⅛ |
| Canadian Pacific | 178⅝ |
| Central Leather | 53 |
| Chesapeake & Ohio | 61½ |
| Chicago Great Western | 14½ |
| Chicago, Mil. & St. Paul | 92½ |
| Chicago, Rock Island & Pacific | 15⅝ |
| Chino Copper | 51⅝ |
| Colorado Fuel & Iron | 51⅝ |
| Crucible Steel | 72⅝ |
| Denver & Rio Grande, pfd. | 26 |
| Distillers' Securities | 46⅞ |
| Erie | 41½ |
| General Electric | 172½ |
| Great Northern, pfd. | 125 |
| Great Northern Ore ctfs. | 48⅛ |
| Guggenheim Exploration | 77⅛ |
| Illinois Central | 107 |
| Interborough Consol. Corp. | 21⅝ |
| Inspiration Copper | 44⅝ |
| International Harvester, N. J. | 110⅝ |
| Kansas City Southern | 30⅝ |
| Lehigh Valley | 81½ |
| Louisville & Nashville | 126½ |
| Mexican Petroleum | 95⅞ |
| Miami Copper | 32 |
| Missouri, Kansas & Texas, pfd. | 15½ |
| Missouri Pacific | 3⅝ |
| National Biscuit | 125½ |
| National Lead | 63 |
| Nevada Copper | 15½ |
| New York Central | 105⅛ |
| N. Y., N. H. & Hartford | 73⅝ |
| Norfolk & Western | 120⅝ |
| Northern Pacific | 115½ |
| Pacific Mail | 11½ |
| Pacific Tel. & Tel. | 41½ |
| Pennsylvania | 58⅝ |
| Ray Consolidated Copper | 24⅛ |
| Reading | 89½ |
| Republic Iron & Steel | 53⅞ |
| Southern Pacific | 100¼ |
| Southern Railway | 23 |
| Studebaker Company | 168 |
| Tennessee Copper | 56⅝ |
| Texas Company | 229½ |
| Union Pacific | 136⅝ |
| Union Pacific, pfd. | 82 |
| United States Steel | 85⅝ |
| United States Steel, pfd. | 116⅛ |
| Utah Copper | 78⅛ |
| Western Union | 88⅛ |
| Westinghouse Electric | 68⅝ |

Total sales, 510,000 shares.

### CHICAGO BOARD OF TRADE.

Chicago, Dec. 17.—Wheat prices broke sharply today after the government's crop figures were posted. The close was unsettled, but ½ to 1½c net lower, with December at $1.16½ and May at $1.17⅞@1.18.

Corn finished ⅝ to 1⅜c down; and oats off ⅜ to ½c. In provisions the outcome varied from the same as yesterday's close to 37½c decline.

Notwithstanding that the crop report from Washington showed a decided reduction in the acreage of winter wheat, as compared with what had been seeded, the trade appeared to be chiefly impressed with the fact that another bumper yield was in prospect.

Settlement of the belt line railway strike here had given at the start considerable advantage to the bears in wheat, but temporarily the market responded to higher quotations at Liverpool and to fear that the switchmen's dispute with a number of railroads here might cut down receipts at some critical juncture.

Heavy profit-taking sales pulled down corn after the market had touched the highest prices yet this season.

Oats weakened in sympathy with corn.

Provisions underwent a material sag in all the active options. Lower prices on hogs were responsible.

Closing prices:

Wheat—Dec., $1.16¼; May, $1.17⅞.
Corn—Dec., 70½c; May, 72⅞c.
Oats—Dec., 42c; May, 45⅝c.
Pork—Jan., $18.45; May, $18.50.
Lard—Jan., $9.57; May, $9.87.
Ribs—Jan., $9.70; May, $10.10.

### KANSAS CITY BOARD OF TRADE.

Kansas City, Dec. 17.—Cash wheat No. 2 hard, $1.08@1.12; No. 2 red, $1.14@1.16; Dec., $1.07; May, $1.09¾.

Corn—No. 2 mixed, 66½c; No. 2 white, 66½c; Dec., 65½@65⅝c; May, 68⅝c.

Oats—No. 2 white, 42½@43c; No. 2 mixed, 39@40c.

### BOSTON WOOL MARKET.

Boston, Dec. 17.—The Commercial Bulletin will say tomorrow:

Wool values have continued to rise rather sharply in some foreign markets, although there has not been the sympathetic response in the American market that might have been expected. Primary markets are closing for the holidays at very firm prices, with a fair steady business being done locally at fully firm rates.

The situation among the mills is, on the whole, the best in years.

Scoured basis: Texas—Fine twelve-months, 67@70c; fine eight-months, 60@62c.

Territory—Fine staple, 73@75c; fine medium staple, 70@72c; fine clothing, 69@71c; fine medium clothing, 65@68c; half-blood combing, 71@73c; three-eighths-blood combing, 68@70c; quarter-blood combing, 65@66c.

Pulled—Extra, 68@70c; AA, 66@67c; fine A, 65@67c; A supers, 62@66c.

### LONDON WOOL AUCTION.

London, Dec. 17.—The offerings at the wool auction sales today amounted to 8,800 bales. There was no slackening in the demand and the market was strong. Greasy geelong crossbreds realized 18 10d and scoured Port Phillip merinos, 28 9½d.

### NEW YORK COTTON MARKET.

New York, Dec. 17.—Cotton closed barely steady at a net loss of 12 to 22 points today.

### NEW YORK MONEY MARKET.

New York, Dec. 17.—Mercantile paper, 3@3¼ per cent.

Government bonds steady; railroad bonds heavy.

Time loans steady. Sixty-days, 2½@2¾ per cent.

Call money steady; ruling rate, 2 per cent.

Mexican dollars, 41½c.

### NEW YORK METAL MARKETS.

New York, Dec. 17.—Copper firm; electrolytic, $20.

Iron steady and unchanged.

Metal exchange quotes tin strong. Tob, $39.50 bid.

### NEW YORK LEAD AND SPELTER.

New York, Dec. 17.—The metal exchange quotes lead offered at $5.40. Spelter, $16.70@17.20.

### LIVESTOCK MARKETS.

**Kansas City Livestock.**

Kansas City, Dec. 17.—Cattle—Receipts, 300. Market steady. Prime fed steers, $9.25@10.00; dressed beef steers, $7.00@8.50; western steers, $6.25@8.25; calves, $6.00@9.25.

Sheep—Receipts, 3,000. Market steady. Lambs, $8.25@9.00; yearlings, $6.75@7.60; wethers, $6.00@6.50; ewes, $5.25@6.25.

Hogs—Receipts, 6,500. Market lower. Bulk, $6.15@6.45; heavy, $6.35@6.50; light, $6.10@6.40; pigs, $5.60@6.00.

**Chicago Livestock.**

Chicago, Dec. 17.—Cattle—Receipts, 4,000. Market weak. Native beef steers, $6@11; western steers, $6.25@8.25; cows, $2.50@6.25; calves, $6.75@10.25.

Sheep—Receipts, 7,000. Market strong. Wethers, $6.10@6.90; lambs, $6.90@9.60.

Hogs—Receipts, 51,000. Market slow, 10 to 15c under yesterday's average. Bulk, $6.15@6.50; light, $5.85@6.45; heavy, $6.10@6.60; pigs, $4.50@5.90.

**Denver Livestock.**

Denver, Dec. 17.—Cattle—Receipts, 700. Market steady. Beef steers, $6.00@7.75; cows and heifers, $5.00@7.25; stockers and feeders, $6.00@7.25; calves, $7@10.

Sheep—Receipts, 1,200. Market strong.

Hogs—Receipts, 400. Market steady. Top, $6.10; bulk, $5.90@6.00.

If You Have a Want Tell It Through the

# JOURNAL CLASSIFIED COLUMNS

UNION LABEL

### FOR SALE

$2,400—5-room frame, bath, glassed-in sleeping porch, cellar; lot 100x142, good outbuildings, shade and fruit trees; Fourth ward.
$3,300—New 5-room bungalow, just finished, modern, fireplace, fine sleeping porch, good location, highlands, close in.
$2,750—5-room brick, modern, large basement, N. Walter street; easy terms.
$1,700—6-room, 2-story frame, modern; corner lot, North Eighth St.
$2,500—6-room, 2-story frame dwelling, modern, S. Arno St., close in.
$3,000—8-room frame dwelling, modern, fireplace, fine shade, good outbuildings, 3rd ward, close in.
$2,000—5-room frame, modern, close in; 4th ward.
$2,000—6-room stucco bungalow, modern, garage; highlands, close in.
$5,000—7-room brick dwelling, sleeping porch, steam heat, lavatories in bedrooms; fine location, 4th ward.

A. FLEISCHER
Real Estate and Insurance.
111 South Fourth Street

### THE BEST BUY IN TOWN

Six-room modern brick, glassed-in sleeping porch, close in on lowlands. This is a fine home and offered at a great sacrifice, as the owner has left town and is anxious to sell. Let us show it to you.

Porterfield Co
216 West Gold.
Real Estate, Fire Insurance, Loans.

### Write the Ad Now for The Sunday Journal

A well worded want ad inserted in The Journal is a good start for almost two ideas out of three nowadays.

Think of ways to advertise your proposition. You will be thinking of ways to speed it up and get it started.

There is no end to the ways and means of using Journal Want Ads. You have been impressed with these as you read them if you read them as one should.

Get your wants in early to assure proper classification.

*Think of Things to Advertise in*

THE SUNDAY JOURNAL

### For Rent or Sale

Two-acre tract with 4-room single house, a couple blocks from end of carline, near sawmill. Just the place for a chicken ranch.

City Realty Co.
115 South Second St. Phone 776

### STRAYED.

STRAYED—Angora cat, yellow, black and white. Reward. Return to 621 West Coal avenue, or phone 1213.

### LOST

LOST—Set of automobile tools on East Central avenue; reward. Phone 23.

LOST—One Bull Terrier, black with white tips on feet, ears clipped. Notify Box 504, city.

LOST—Saturday, Evening Post bag and library book, at Fourth and Silver. Phone 1091. 518 North Fourth street.

LOST—Between Boldridge motor yard and Wallace Burke ranch, a road petition. Return to Journal office; reward.

### HELP WANTED

**Male.**

WANTED—Mexican laborers, $1.75 per day. Employment Agency 116 South Third street. Phone 254.

**Female.**

WANTED—Apprentice girls. We do accordion box, side plaiting. Crane dressmaking parlors, 216 North Seventh street. Phone 1241.

### WANTED—Positions

WANTED—Day work by colored woman. Phone 1847.

### FOR RENT—Rooms With Board

FOR RENT—Rooms and board. Mrs. L. Pel. Jay. 831 South Broadway.

FOR RENT—Two modern furnished rooms, close in; also good board; $22.25 per week. 208 North Arno.

FOR RENT—Nicely furnished rooms, $7.50 and $8.00 per week; good board $4.50, close in. 124 South Edith.

ROOM and sleeping porch with board in private family, clean place. Phone 1097W. 401 South Waller.

PFAFF RANCH—Quiet and attractive health resort, two miles north of post office; fresh eggs, Jersey milk, free conveyance; sleeping porch or cottage. Phone 1598W.

OCKHART RANCH—The most attractive health resort. One mile north of town; all milk, cream and eggs produced on place. Free carriage for guests. Electric lights, city mail service. Rooms or cottages. Phone 1078. Mrs. W. H. Reed.

### WANTED—Miscellaneous

WANTED—Grain sacks. Phone 16. E. W. Fee.

BUILDING and repairing done cheap and well. Phone 1821.

WANTED—Bundle washing; work guaranteed. 405 South Second street.

CARPET CLEANING, furniture and stove repairing. W. A. Goff. Phone 868.

WANTED—Second hand bicycles bought and sold. The Exchange, 320 West Gold. Phone 1111.

WANTED—Use of a gentle heavy horse for its keep, horse to work only two hours each day. Phone 1581M.

CONVALESCENTS—Welcome, sleeping porches and tent houses, good home cooking, plenty of milk and eggs, rates $1 a day. P. O. Box 251, Las Cruces, N. M.

WANTED—Small cottage or bungalow with sleeping porch, southern exposure, modern conveniences, furnished or unfurnished, desirable location. Address R. R. Hahn, 721 North Second street.

### FOR SALE—Miscellaneous

CEDAR POSTS and fertilizer. Phone 1412W.

FOR SALE—Ford touring car, 1914 model, 815 Mountain Road.

FOR SALE—Underwood typewriter, good order $30. 112 Second street. Phone 778.

FOR SALE—Occidental fire stock, 110 shares at $1.42. Willis Ford, Roswell, N. M.

FOR SALE—A Gray & Davis electric self-starter for Ford car, cheap; practically new. Phone 728.

FOR SALE—Home canned fruits and jellies, fresh eggs, apples. Mrs. Clarke, Mrs. Murdock, phone 1492W.

FOR SALE—New No. 2 Remington typewriter, in perfect condition; a bargain cheap. Call Journal office.

FOR SALE—Fine furniture of four rooms, consisting of piano, book case, sideboard, dining table and chairs, 27 "Quick Meal" range and other articles too numerous to mention. 909 South Broadway.

### FOR RENT—Office Rooms

FOR RENT—Offices. Apply D. A. Macpherson, Journal office.

FOR RENT—Part of my office. W. P. Metcalf, 321 West Gold avenue.

### FOR SALE—Houses

FOR SALE—Five-room adobe house, barn, chix house; good stone house, much part town, former price $1,250, quick sale $900; terms. Trisarri & Roeber.

### CLOSE IN RESIDENCE

Eight-room brick, modern home, east front corner lot, sidewalks all round, good neighborhood, lowlands. Must sell. Easy terms. Only $4,200.

THAXTON & CO.
211 West Gold Avenue.

**EXCEPTIONAL LOT BUY.**

Two lots on Copper, between Fourth and Fifth street, only $1,000 each. Two lots on North Fourth street, just north of Dobson's garage, $1,100 for the two.

R. McLUGHAN
Real Estate, Loans, Insurance.
210 West Gold Ave. Phone 549

### FOR RENT—Dwellings

**North.**

FOR RENT—Four-room furnished flat. Call 404 North Second street.

FOR RENT—New 2-room furnished bungalow, sleeping porch. 1306 North Second.

FOR RENT—Furnished, four-room modern brick house with glass enclosed sleeping porch. 317 North Seventh.

FOR RENT—Three-room furnished flat, modern. 213 West Marquette. Inquire 212 South First.

**South.**

FOR RENT—Unfurnished, 4-room house, modern. Inquire 419 West Lead.

FOR RENT—Four-room house with sleeping porch, strictly modern. 422 South Fourth street. Phone 952.

FOR RENT—Cement block house, modern, five rooms and bath, furnished; no sick. Apply 705 West Iron avenue.

FOR RENT—Two-room house, large glass sleeping porch, completely furnished, $15.00 per month. 616 West Coal.

FOR RENT—Three-room furnished apartment with sleeping porch, modern. 229 South Sixth street. Inquire at Savoy hotel.

**Highlands.**

FOR RENT—Two-room furnished cottage, sleeping porch. 1107 South Edith.

FOR RENT—Four-room furnished modern house. Inquire 701 South Edith.

FOR RENT—Four-room cottage, furnished, modern, sleeping porch. 522 South High.

FOR RENT—Three-room furnished house, sleeping porch. Call at 612 South Walter.

FOR RENT—Three rooms with bath, complete, neatly furnished, sleeping porches, double plumbing, perfectly sanitary. Apply 1624 East Central avenue. Phone 781.

**General.**

FOR RENT—Modern 4-room bungalow, or for sale: $40 cash, $30 per month. Phone 1297W.

FOR RENT—On January 1st, 7-room, modern home, well furnished, excellent location, good sleeping porch, steam heat; no sick need apply. Call phone 1027.

### WANTED—Board.

WANTED—Board on a ranch. I am not a tubercular. Address G. H., Journal.

### BUSINESS CHANCES

HAVE a good paying business proposition for man with $300; will pay twice to fifteen hundred per year. Address Al Burleson, care Journal.

### FOR SALE—Real Estate

FOR SALE—On account of other interests, will sell my 2½ acre fruit and alfalfa ranch, close in. Phone 1193M. P. O. Box 581. Fred W. Eakes.

T. L. McSpadden E. L. McSpadden
THE EXCHANGE
SECOND HAND GOODS BOUGHT AND SOLD
Bicycle Headquarters
Phone 1111. 120 West Gold.

### FOR RENT—Rooms

**North.**

NICE suite of housekeeping rooms. State Hotel, 221½ West Central.

FOR RENT—Two rooms furnished for housekeeping. 215 North Sixth.

FOR RENT—Furnished housekeeping rooms, sleeping porch, part of private home, no sick. 1018 North Second street.

**South.**

FOR RENT—Modern rooms, steam heat; no sick, baby. West Central.

FOR RENT—Furnished rooms for light housekeeping. 724 South Second.

FURNISHED rooms, hot water heat, no sick nor children. 414 West Silver.

FOR RENT—Nice room for light housekeeping, for lady employed. Apply 111 West Silver.

FOR RENT—Two nicely furnished rooms for light housekeeping, modern. 1207 South Second. Phone 1753.

FOR RENT—Two large rooms, nicely furnished for housekeeping; modern, $16.00 per month. 916 West Coal.

FOR RENT—Nicely furnished room, east exposure, steam heat and bath. Inquire 219 South Third. Phone 127.

**Highlands.**

FOR RENT—Furnished rooms. 423 East Central.

FOR RENT—Furnished rooms. 218 South Walter. Phone 762.

FOR RENT—Furnished room housekeeping or sleeping room. 707 North Arno.

FOR RENT—Nicely furnished room, glassed front, private entrance. Inquire 204 South Broadway.

FOR RENT—One room, well ventilated front room, in private family; no sick. 1001 East Central.

FOR RENT—Combination sleeping porch and room, southern exposure, hot and cold water, steam heat. 615 East Central.

FOR RENT—Two furnished rooms with large sleeping porch; use of kitchen, bath, electric lights, telephone; fuel for cooking $25 month. 119 N. Walnut. Phone 1022W.

FOR RENT—Furnished rooms, hot water heat, hot and cold water in each room, sleeping porch off each dressing room, hardwood floors, electric light. 1127 East Central. Phone 1114W or J.

**General.**

FOR RENT—Two large sunny, well furnished housekeeping rooms, close in, lights and water paid. Phone 1424W.

### FOR SALE—Livestock and Poultry.

FOR SALE—Six young horses for chicken man. 716 South Broadway.

FOR SALE—Twenty-five head mixed cattle. Oscar Lefkowitz, Bernalillo, N. M.

FOR SALE—Two pens of Black Island whites, both young, blue ribbon birds at late show. J. Brangle, 409 North Eighth street.

QUALITY COUNTS—Buff Orpingtons and Black Minorcas; eggs and baby chicks in season. L. H. Morgan & Sons, 612 South Arno. Phone 1479.

THEY SAY they win; they pay; that's enough to say. Navajo R. I. Reds. Stock and eggs. L. E. Thomas Poultry Yards, 711 East Rosalitos avenue, Albuquerque, N. M.

FOR SALE—Hamboullet Hams—Large smooth, heavy-weighed, range raised, championship at Arizona state fair. Send for further information to Aubrey Investment Co., Prescott, Ariz. Ranch address Nelson, Ariz.

### FOR RENT—Store Rooms.

FOR RENT—Store room at 510 West Central. Inquire upstairs.

WANTED—Clean cotton rags at the Journal office.

### For Rent or Sale

Two-acre tract with 4-room single house, a couple blocks from end of carline, near sawmill. Just the place for a chicken ranch.

City Realty Co.
115 South Second St. Phone 776

### PROFESSIONAL CARDS

**DENTISTS.**

H. J. E. KRAFT—Dental Surgeon. Rooms 2-3, Barnett Bldg. Phone 78. Appointments Made by Mail.

O. F. COPP—Dentist. Room 10, Stern Building. Fourth and Central. Phone 723.

**PHYSICIANS AND SURGEONS**

SOLOMON L. BURTON, M. D.—Physician and Surgeon. Phone 817. Barnett Bldg.

DRS. TULL & BAKES—Practice Limited to Eye, Ear, Nose and Throat. State National Bank Bldg.

DR. MARGARET G. CARTWRIGHT—Practice Limited to Women's and Children's Diseases. State Hotel, 221½ West Central. Phone 571. Albuquerque, N. M.

DR. S. G. VON ALMEN—Practice Limited to Eye, Ear, Nose and Throat. Office Hours 10 to 12, 1 to 4. 219½ West Central Avenue. Phone 591.

THE MURPHEY SANATORIUM—Tuberculosis of the Throat and Lungs. City Office, 312½ West Central Avenue. Office Hours: 8 to 11 a. m., 2 to 4 p. m. Phone 826; Sanatorium Phone 431. W. T. Murphey, M. D., Medical Director.

W. M. SHERIDAN, M. D.
Practice Limited
Genito Urinary Diseases and Diseases of the Skin.
The Wassermann and Noguchi Tests. Salvarsan "606" Administered. Citizens Bank Bldg. Albuquerque, New Mexico.

E. E. ROYER, M. D.
HOMEOPATHIC PHYSICIAN
Office: Whitney Building. Phone 481.

DR. W. W. DILL
TUBERCULOSIS
New Armijo Bldg. 2 to 4 p. m.

**LAND ATTORNEYS AND SURVEYORS**

PITT ROSS, County Surveyor; Edmund Ross, U. S. Mineral Surveyor. 210 West Gold avenue. Box 418, Albuquerque, N. M.

**DANCING.**

INTERPRETATIVE AND BALL ROOM DANCING. Miss Abby Heacock. Phone 834. 514 West Copper.

**TYPEWRITERS**

ALL KINDS, both new and second-hand, bought, sold, rented and repaired. Albuquerque Typewriting Exchange. Phone 776. 115 South second street.

### TIME CARDS

**Roswell-Carrizozo Mail Line**

Daily passenger service leaving Roswell and Carrizozo at 8:00 a. m.
Through fare, one way ..... $10.00
Intermediate points, per mile ..... 10
50 lbs. baggage free—Excess carried.
BOSWELL AUTO CO.,
Owners and Operators. Phone 121

**Silver City-Mogollon**

DAILY AUTOMOBILE STAGE
Six-hour Passenger Service
Leave Silver City 1:30 p. m.
Leave Mogollon 4:30 a. m.
Cars meet all trains. Largest and best equipped auto livery in the southwest.
BENNETT AUTO CO.,
Silver City. New Mexico.

**ATCHISON, TOPEKA & SANTA FE RAILWAY CO.**

| No. | Class | Arrives | Departs |
|---|---|---|---|
| | **Westbound.** | | |
| 1 | California Express | 7:20p | 8:10p |
| 3 | California Limited | 11:00a | 11:30a |
| 5 | Fast Mail | 8:45a | 10:15a |
| 4 | Fast Mail | 12:30p | 12:20a |
| 19 | De Luxe (Thursday) | 7:00a | 8:00a |
| | **Southbound.** | | |
| 809 | El Paso Express | | 10:30p |
| 815 | El Paso Express | | 9:05a |
| | **Eastbound.** | | |
| 18 | Atlantic Express | 7:30a | 8:05a |
| 2 | Eastern Express | 3:15p | 3:40p |
| 6 | California Limited | 6:40p | 7:00p |
| 8 | K. C. & Chicago Ex. | 7:15p | 7:30p |
| 20 | De Luxe (Wednesday) | 9:00p | 9:10p |
| | **From South.** | | |
| 818 | Kansas City & Chicago | 7:00a | |
| 816 | Kansas City & Chicago | 8:30p | |

AUTO LIVERY
Give Us a Call. We Will Treat You Right
MACHINE, AUTO & CONSTRUCTION CO.
Magdalena - N. M.

### NOTICE OF SALE.

The undersigned will receive up to the 18th of this month informal bids on real estate located in Bernalillo of the late William Nordell. Will also dispose on the 20th the chattels and personal property still remaining on hand.

BONIFACIO MONTOYA.
S. SELIGMAN.
Administrators.

### LEGAL NOTICES.

## NOTICE

**Bond Call, Bernalillo County, New Mexico.**

The holders of the following designated bonds of Bernalillo county, New Mexico, dated August 2, 1897, known as Funding Bonds, maturing July 1, 1917, and optional after ten years from the date thereof, viz: Bonds numbered 1, 2, 3, 4, 5, 6, 7, 8, 9, 10, 11, 12, 13, 14, 15, 16, 17, 18, 19, 20, 21, 22, 23, 24, 25, 26, 27, 28, 29, 30, 31, 32, 33, 34, 35, 36, 37, 38, 39, 40, 41 and 42, of the denomination of fifty dollars each; bonds numbered 1, 2, 3, 4, 5, 6, 7, 8, 9, 10, 11, 12, 13, 14, 15, 16, 17, 18, 19, 20, 21, 22, 23, 24, 25, 26, 27, 28, 29, 30, 31, 32, 33, 34, 35, 36, 37, 38, 39, 40, 41, 42, 43, 44, 45, 46, 47, 48, 49, 50, 51, 52, 53, 54, 55, 56, 57, 58, 59, 60, 61, 62, 63, 64, 65, 66, 67, 68, 69, 70, 71, 72, 73, 74, 75, 76, 77, 78, 79, 80, 81, 82, 83, 84, 85, 86, 87, 88, 89, 90, 91, 92, 93, 94, 95, 96, 97 and 98, of the denomination of one hundred dollars each and bonds numbered 1, 2, 3, 4, 5, 6, 7, 8, 9, 10, 11, 12, 13, 14, 15, 16, 17 and 18, of the denomination of five hundred dollars each, are hereby notified that the above designated bonds will now be paid on presentation by the legal holders thereof at the office of the Treasurer of said Bernalillo county, and that on and after January 1, 1916, each and all of said above mentioned bonds will cease to bear interest.

M. MANDELL,
Treasurer and ex-Officio Collector of Bernalillo County, New Mexico.

**CRESCENT HARDWARE CO.**

Stoves, Ranges, House Furnishing Goods, Cutlery, Tools, Iron Pipe, Valves and Fitting, Plumbing, Heating, Tin and Copper Work.

418 W. CENTRAL AVE. TELEPHONE 218

PANCAKES Made Out of PEERLESS PANCAKE FLOUR WITH CAMP FIRE SYRUP Make a Most Delicious Breakfast

**LYRIC THEATER TOMORROW**

**LAST DAY OF PINEAPPLE WEEK**

We have sold many cases but if you have not bought yet, do so today.

Flat, No. 1 cans, 10c; $1.10 doz.
No. 2 cans 15c; $1.65 doz.
No. 2 1-2 cans 20c; $2.25 doz.

No question as to the quality—highest grade Hawaiian—Libby's and Hunt's Supreme.

**WARD'S STORE**
HOMER H. WARD Mgr.
315 Marble Ave. Phones 298-299.

**Strong Brothers Undertakers**
PROMPT SERVICE. PHONE 75. STRONG BLK., COPPER AND SECOND.


## LOCAL ITEMS OF INTEREST

While they last, at all grocers', juicy Jonathan apples, $1.50 box.

Superintendent Sears of Clovis, arrived last night in his private car on train No. 818.

A license to marry yesterday was issued to Maximiliano Gutierrez, Los Griegos, and Salome Griego, Los Griegos.

While they last, at all grocers', juicy Jonathan apples, $1.50 box.

S. E. Busser, superintendent of Santa Fe reading rooms, arrived last night from the west for a short visit here.

Ned Bergman and Gus Rosenberg left yesterday in the latter's auto for a week's hunting trip in the Estancia valley.

Mrs. H. S. McKune and daughter, Miss Eleanor, who have made their home at 314 West Central avenue for the last year, left yesterday for Wheeling, W. Va., to live in the future.

The Motorcycle club will run to Tijeras canyon tomorrow to get mistletoe for Christmas. The motorcyclists will leave at 1 in attack to the afternoon, starting from Third street and Central avenue.

Patrolman Charles Mangs returned yesterday from Santa Fe. He was summoned as a witness in the case against Alfredo Baca and others charged with conspiracy, but, not placed upon the stand.

Modesto Ortiz and Sheriff Jesus Romero returned last night from Santa Fe. The sheriff was a witness in the case against the men charged with conspiracy in connecting with the escape of General Salazar from the Bernalillo county jail.

**Come and hear the latest hits for dancing at Colombo hall tonight. Booster Union Five-Piece Orchestra.**

**All new today—Crystal.**

For an ideal man's Christmas present, a box of Westerfield's Afrodevi cigars.

**B. M. WILLIAMS**
**Dentist**
Rooms 1 and 3, Whiting Building
Corner Second and Gold
Phone No. 634


**SPRINGER**
SATISFACTORY SERVICE
REASONABLE PRICES


## MINISTERS TO URGE GO-TO-CHURCH SUNDAY FIRST WEEK IN YEAR

At the last meeting of the ministers' alliance it was decided to inaugurate a movement to make January 2, the first Sunday in the new year, a "go-to-church" Sunday, with a view to getting all the people of the city to start in the new year in the right way. The go-to-church Sunday movement has been tried in other cities with conspicuous success, and it is believed that it will be no less successful in Albuquerque.

The idea is to get all classes and conditions of people to set aside the New Year's Sunday as a day to go to church, to lay aside whatever other plans they may have and start in the year with the proper observance of the sabbath. Special programs will be arranged at all the churches and unusual inducements will be offered to all the people of the city to join in the movement.

## DEATHS AND FUNERALS.

**William A. McClaskey.**

William A. McClaskey, 67 years old, died early yesterday morning at his home, 407 North Edith street, after an illness of ten months. He was a grocer and had a shop here for twenty-one years, having opened it shortly after coming to this city. He was born in Geneva, N. Y. The widow and one daughter, Miss Ethel, survive. Three sisters and a brother live in New York. Funeral services will be held at 2 o'clock Sunday afternoon at Strong Brothers' chapel. The Rev. Archie Toothaker, pastor of the Congregational church, will officiate. Burial will be in Fairview cemetery.

**Robert E. Culbertson.**

Robert E. Culbertson, 43 years old, died at 12:30 o'clock yesterday afternoon at his home on North Fifteenth street. He came to Albuquerque five months ago from Iola, Kan., on account of poor health. He was county clerk of Allen county, Kan. Two brothers, Claude S. of Seattle and W. H. Culbertson of Fort Scott, Kan., and the widow survive. Mrs. Culbertson and W. H. Culbertson arrived here Thursday night. The body was taken to C. T. French's undertaking rooms. The body will be shipped this morning on Santa Fe train No. 18. Mr. Culbertson was an Elk and a member of the Knights of Pythias.

## 'SHOULD A WIFE FORGIVE?'

Lovers of intensely dramatic photoplays, depicted in a series of strikingly beautiful scenes, will do well to watch for the next release on the Equitable program at the Lyric theater, scheduled for presentation tomorrow. It is entitled, "Should a Wife Forgive?" with Lillian Lorraine, who has achieved a wonderful success on the New York stage, as the star. The heart-stirring scenes are portrayed in a wonderful manner, and cannot fail to make a lasting impression, while the story told conveys its lesson in unmistakable language. There is not a dull minute in the whole presentation.

**All new today—Crystal.**

**Come and hear the latest hits for dancing at Colombo hall tonight. Booster Union Five-Piece Orchestra.**

A book of beauty secrets will be sent free to any woman writing the Camilian Products company of Albuquerque. Also it contains some very valuable and interesting information about how to reduce your grocery bills. The book will be distributed about January first. Write now and you will be sure to get a copy.

Westerfield's hand-made, broad-leaf Havana cigar, in cans of 25, $1.00 the box. Here's a Christmas suggestion for him.

While they last, at all grocers', juicy Jonathan apples, $1.50 box.


PHONE 17.
25-CENT TAXI AND AUTO DAY AND NIGHT
EMIL GRIEGO


**All new today—Crystal.**

## COMMITTEES OF N. M. E. A. NAMED BY SUPT. MILNE

President of Association Notifies Secretary J. H. Wagner That He Has Made Required Appointments.

Superintendent John Milne, president of the New Mexico Educational association, yesterday announced the appointment of committees provided for in the association's constitution. Notice of the appointments was sent to Superintendent J. H. Wagner, Santa Fe, secretary of the organization.

The committees are:

Reading Circle Board—W. A. Poare, J. H. Vaughan and Mrs. Josie Lockhard.

Pensions—Dr. E. L. Enloe, Ida Elder and Filadelfo Baca.

Auditing—Superintendent T. W. Conway and J. L. G. Swinney.

Necrology—Dr. Frank H. H. Roberts, J. V. Gallegos and Grace C. Goebel.

Resolutions—Dr. David R. Boyd, W. O. Hall, Mrs. S. F. Culberson, Mrs. Wallace Gunn and Benifacio Montoya.

Legislative—R. F. Asplund.

## EIGHT NEW MEMBERS ARE ADMITTED TO THE POULTRY ASSOCIATION

The Albuquerque Poultry association voted in eight new members at the meeting held last night at the Commercial club. The membership of the association was well represented at the meeting. The report on the state show, held here late in November, was approved.

## NEW SCHOOL AT TOME FORMALLY DEDICATED

[BY MORNING JOURNAL SPECIAL LEASED WIRE]

Belen, N. M., Dec. 17.—More than 300 people gathered in the little cottonwood grove in front of the new schoolhouse just completed at Tome last Saturday afternoon to witness the dedication of the new school building. The occasion was one of the most auspicious in the rural schools of Valencia county. The building, a fine two-room structure, well lighted, heated and ventilated, is modern in every respect. This building adds one more to the long list of splendid schoolhouses in the Rio Grande valley and speaks well for the energy, work and perseverance of County Superintendent Saturnino Baca and his able board of school directors at Tome.

The dedicatorial address was made by Frank Sanchez of the Peralta schools, followed by an able address by Superintendent W. M. Fox of the Valencia county high school. Others who addressed the gathering were Superintendent Baca, Charles Gaosh and M. Salazar. All spoke on well chosen topics and very much to the point.

The Tome board of school directors, teachers and people of that community at large are to be congratulated in the fine school spirit that they have aroused and the splendid success in things educational. Tome will be one of the first schools to graduate pupils eligible to enter the Valencia county high school, at Belen, next year.

The following program was ably rendered:

Song, New Mexico, by the school at large.
Our School, by Ramona Castillo.
Address, Prof. Frank Sanchez.
Song, America, by school.
Address, "What a Community Should Demand of Its Teachers," W. M. Fox.
Recitation by Rosendo Gallegos.
Recitation, by Andres Romero.
Address, "Value of Education," Superintendent Baca.
Recitation, by Del Campo.
Address, by chairman of board of directors.
Song, "Old Black Joe," school.
Inspection of new building by patrons and visitors.

**Come and hear the latest hits for dancing at Colombo hall tonight. Booster Union Five-Piece Orchestra.**

**All new today—Crystal.**

**Livery and saddle horses. Trimble's Red Barn.**

**While they last, at all grocers', juicy Jonathan apples, $1.50 box.**

**Suits cleaned and pressed at Sanitorium $1.00. Phone 564.**

**While they last, at all grocers', juicy Jonathan apples, $1.50 box.**

**While they last, at all grocers', juicy Jonathan apples, $1.50 box.**

**All new today—Crystal.**

**Enchiladas, Tamales, Chili. Free delivery. Phone 400. Spanish Kitchen.**

**Milo T. Burgess wishes to announce to the people of Albuquerque that he has placed at the northeast corner of Second and Central a large automatic popcorn and peanut machine. This machine turns out crisp, well popped kernels and an automatic buttering device butters all the corn evenly with pure creamery butter. Mr. Burgess will endeavor at all times to merit your patronage. The machine will be in charge of Mr. H. J. Keigwin.**

**Henry hauls baggage and other things. Phone 939.**

**FOR RENT—Room, 25x60, facing alley in business section. Suitable for plumbing or tin shop, or storage; heat and water included. Apply this office.**


FINK'S BAGGAGE AND PARCEL DELIVERY
Prompt Auto Service.
PHONE 897. 103 NORTH FIRST

**1-3 off Art Leather Goods**

CLOSING OUT THIS LINE

A great many of these leather pieces are really works of art—done in air-brush and oil. These are worth while.

*Pillows, full size, leather backs.*
*Wall Hangers*
*Tie Racks*
*Pipe Racks*
*Doilies*

**STRONG'S Book Store**
"Your Money Back If You Want It."

A nice line of high grade pipes at reasonable prices. Henry Westerfield, 207 West Central avenue.

LET US SEND A MAN To Replace That Broken Window Glass
ALBUQUERQUE LUMBER COMPANY
Phone 421 423 N. First

**GRIMSHAW'S**
Second and Central.
For Holiday Candies, Fancy Ice Creams, etc.
ORDER EARLY

FOR SALE
Five Passenger Touring Car. Inquire LEARNARD-LINDEMANN CO., 206 West Gold.

TAXI SERVICE
CITY CALLS 25c
Special Rates by Hour or Trip
LARGE, COMFORTABLE CAR
CAMERON'S TAXI SERVICE
Day and Night. Phone 540.

BUY THIS BRAND OF
**"TELMO"**
CANNED GOODS AND YOU HAVE THE BEST.

**Quality Tells Value in**

1883 1915

**DIAMONDS**

Quality determines the value of the Diamond—not price. Like gold, a Diamond has a standard of valuation through quality in color, cutting, perfection and weight.

Specks, cracks and other flaws, not visible to the naked eye are behind the low prices so often advertised. An imperfect Diamond always "gives itself away"—such are not good value at any price.

Be guided in buying Diamonds by the reputation of the store rather than price. Take no chances of being deceived.

We've been selling Diamonds right here for thirty years. This is a safe place to buy Diamonds—also a profitable place. Our long experience assures the knowledge of quality, and where and when to buy. Comparison proves we give the best Diamond values in the west. We guarantee every Diamond we sell and we are always here to make the guarantee good.

Come here for Diamonds—you'll save money.

ADD-A-PEARL NECKLACES

**EVERITT**

THE DIAMOND PALACE. ESTABLISHED 1883.

**SPECIAL for TODAY**

Coral Bead Necklaces - - 25c
Leather Covered Kodak Albums - 65c
Everything in the Store at BARGAIN PRICES

**John Lee Clarke, Inc.**
CENTRAL AVENUE, NEAR FIRST STREET.

**Skinner's Grocery**

SEE OUR ASSORTMENT OF CANDY

Over 40 varieties. We have candy for everyone...15 to 40c
Also a Very Nice Line of Package Goods.

EVERYTHING IN NUTS

All this year's crop. We have Black Walnuts, Hickory Nuts, and Chestnuts.

Layer Raisins, Package Raisins, and Currants. Citron, Orange and Lemon Peel. Dates and Figs. Everything for the Holiday Baking.

English Plum Pudding. Bulk Mince Meat.

A Good Variety of Bulk Pickles.

**J. A. Skinner**
Phones 60 and 61 205 S. First St.

**CRYSTAL TONIGHT**

SPECIAL NEW BILL FOR SATURDAY ONLY

**MRS. BROWN of ALBUQUERQUE**
**JAMES P. LEE**
AND COMPANY OF
**20---PEOPLE---20**
BIG BEAUTY CHORUS.
MANY LAUGHABLE LOCAL HITS

TWICE TONIGHT, AT 7:30 AND 9:15.
ADULTS 25 CENTS CHILDREN 10 CENTS

**PASTIME THEATER**
:: TODAY ONLY ::

**Smashing the Vice Trust**

STARTLING DISCLOSURES OF THE WHITE SLAVE RING. THE MOST POWERFUL MOVING PICTURE EVER STAGED.
TIME OF SHOWS—1, 2:15, 3:30, 4:45, 6, 7:15, 8:30 and 9:45 p. m.

SPECIAL ADMISSION
ADULTS 10 CENTS CHILDREN 5 CENTS

**B THEATER TODAY**
BEST 5c SHOW IN THE STATE PICTURES CHANGE EVERY DAY

HEREDITY
BROADWAY STAR FEATURE. THREE PARTS.
THE VENGEANCE OF RANNAH
Two-part Special. Extra With Regular Four-reel Program.
LIMBERGER'S VICTORY—Comedy
TOMORROW—EDMUND F. COBB
Of Albuquerque, Costar With Ruth Stonehouse, in "THE PAPERED DOOR." Two-reels, and A. Feature.

**Buy Practical Christmas Gifts!**

Sentiment pure and simple don't accomplish much. It must be mixed with common sense. This applies to the buying of Christmas Gifts as well as to other transactions.

Our Shoes and Slippers make the most satisfactory and sure to be appreciated presents you can choose. They are dainty and handsome enough to please the most sentimental and practical enough to satisfy the most matter of fact man, woman or child.

COMMON SENSE INDUCES US TO MAKE THE LOWEST POSSIBLE PRICES

| | |
|---|---|
| Men's Shoes for Dress or Work | $2.50 to $5.00 |
| Men's Slippers, Felt or Leather | 75c to $2.50 |
| Women's Shoes, Lace or Button | $1.75 to $4.50 |
| Women's Dress Slippers and Pumps | $2.00 to $3.50 |
| Women's House Slippers and Juliets | $1.25 to $2.00 |
| Boys' Shoes, Lace or Button | $1.25 to $3.00 |
| Girls' Shoes, Plain or Patent Leather | $1.25 to $2.50 |
| Babies' Shoes | 50c to $1.50 |
| Felt Slippers for Boys and Girls | 75c to $1.00 |

Gallup Lump Cerrillos Lump **Hahn Coal Co.** Gallup Cerrillos
PHONE 91
ANTHRACITE, ALL SIZES; STEAM COAL
Coke, Mill Wood, Factory Wood, Cord Wood, Native Kindling