

10-30-1902

Santa Fe New Mexican, 10-30-1902

New Mexican Printing Company

Follow this and additional works at: https://digitalrepository.unm.edu/sfnm_news

Recommended Citation

New Mexican Printing Company. "Santa Fe New Mexican, 10-30-1902." (1902). https://digitalrepository.unm.edu/sfnm_news/1488

This Newspaper is brought to you for free and open access by the New Mexico Historical Newspapers at UNM Digital Repository. It has been accepted for inclusion in Santa Fe New Mexican, 1883-1913 by an authorized administrator of UNM Digital Repository. For more information, please contact disc@unm.edu.

THE EASTERN
RAILWAY OF
NEW MEXICO

With Branches 385 Miles Long,
Starting at Rio Puerco on the
Atlantic & Pacific.

A STRAIGHT EAST
AND WEST LINE

La Joya Out-Off for El Paso and Mexico—
Short Line for Eastern and Gulf Traffic
—Capital \$9,625,000 Ready—
Incorporated Today.

Judge H. L. Waldo, solicitor for the Atchison, Topeka and Santa Fe railway, today filed incorporation papers in the office of Territorial Secretary J. W. Reynolds for the Eastern Railway Company of New Mexico. These articles indicate a coming change in the railroad situation of New Mexico which will be sweeping in its nature and will have far-reaching effects on the future prosperity and growth of the territory. The main line of the Eastern Railway Company of New Mexico will begin at a point on the Santa Fe-Pacific near Rio Puerco in Valencia county. It will then pass in an easterly direction, crossing the Rio Grande, probably near Belen, and going through eastern Valencia and through Guadalupe counties to the boundary of New Mexico and Texas, forming a junction with the Pecos Valley and Northeastern railway near Texas, just across the New Mexico line. The length of this main line will be 285 miles in New Mexico and it will run through Abo Pass, going thence to Fort Sumner, will cross the Chicago and Rock Island and Pacific railway near Llano station and the Santa Fe Central near Willard.

In addition to the main line, two branch lines are contemplated, one 55 miles long and the other 65 miles long, altogether in New Mexico. One of these branch lines will start at Rio Puerco and will follow the Puerco river to La Joya, Socorro county, there crossing the Rio Grande river, in township 2 north, range 1 east, to a connection with the main line of the Eastern railway of New Mexico in township 3 north, range 4 east, in Valencia county, somewhere near Abo Pass. This branch or cut-off will give a more direct line to El Paso from Chicago as well as from Los Angeles.

The other cut-off will begin at Brazil Springs near Fort Sumner, Guadalupe county, and running easterly through Guadalupe and Chaves counties, will form a junction near Portales with the Pecos Valley and Northeastern and then continuing to the eastern boundary into Texas, where it will probably form a connecting link with a direct line to Port Worth and Galveston. The total mileage in New Mexico of the Eastern Railway of New Mexico and its branches will be 385 miles.

The capital stock is \$9,625,000, divided into 96,250 shares, of which 438,000 have been subscribed, \$379,000 being subscribed by Edward P. Ripley, president of the Atchison, Topeka and Santa Fe Railway. The directors and incorporators are: Henry L. Waldo, Ralph E. Twitchell, F. C. Fox, Charles A. Spess of Las Vegas; Edward P. Ripley of Chicago; Victor Morawetz and Edward J. Berwind of New York. The headquarters will be at Las Vegas, San Miguel county.

The building of the Eastern Railway of New Mexico will revolutionize railroad traffic in this territory and will effect the fortunes of some of the towns on the Rio Grande, more or less favorably. It will be noticed that the line on the east side of the Rio Grande via Abo, Fort Sumner and Texico, is nearly as due east and west as can be considering the topographical conditions. That the transcontinental business of the Santa Fe railway will go through New Mexico mainly via this new road is certain; it is also sure that the Mexico business of the road will be sent through southern Kansas via the new line and La Joya, thence over the present Rio Grande division south. The line planned from near Fort Sumner east to a connection with the Pecos River division of the Santa Fe railway system, will certainly be used for the transaction of transcontinental business from Galveston to the Pacific coast. Belen, in Valencia county, in the neighborhood of which the new railroad will cross the Rio Grande and the Rio Grande division of the Santa Fe, is destined to become a most important railroad center. It is understood that the construction of the main line of the Eastern Railway of New Mexico will commence immediately and that its permanent location has been determined upon. The La Joya and Fort Sumner branches will not be constructed until the main line of the Eastern Railway shall have been finished.

This new road will prove an important factor in developing the portion of New Mexico east of the Rio Grande in Valencia and Guadalupe counties, a section understood to be capable of great development and of the latent resources.

While some individual towns north of Belen may not be benefited by the new venture, still the benefits that will accrue to the entire territory from this building will be found very great and most acceptable.

APPEAL FROM ORDER
OF JUDGE CALDWELL

Is Bought by Attorneys for Colorado Fuel
& Iron Company in United States
Court of Appeals at Salt
Lake City.

IN THE CIRCUIT COURT A MASTER
OF CHANCERY WAS APPOINTED

St. Paul, Oct. 30.—Judge D. C. Beaman and A. M. Stevenson, attorneys for the Colorado Fuel and Iron Company, appeared before Judge W. H. Sanborn in the United States court of appeals in this city today and prayed for an appeal from the order of Judge Caldwell, who in the United States circuit court at Denver, October 2, 1902, appointed a master in chancery to conduct and supervise the election of officers for the Colorado Fuel and Iron Company, and to determine who had a right to vote. C. N. Waterman of Denver, opposed the application. The hearing was adjourned until tomorrow, awaiting the arrival from New York of W. D. Hornblower, who will join with Waterman in opposing the application. The appeal is the result of the controversy between John W. Gates and his associates and the officials, directors and other stockholders, for control of the fuel company.

SUICIDE OF JUNE C. TERRILL.

Was Engaged to a Young Lady and Upon Hearing of
Her Death Took Poison.

Denver, Colo., Oct. 30.—June C. Terrill, a young drug clerk employed by W. J. Kemper, his brother-in-law, committed suicide by taking poison this morning. Young Terrill formerly lived at Rocky Ford where he was engaged to a beautiful girl, Sarah Vance. He left there some months ago and recently the girl wrote him that she was ill. Terrill wrote her to come to Denver and he would help her. Last night she died in a sanitarium. When Terrill heard of her death, he took poison. He left a letter asking to be buried together.

SWAYNE REACHES BERBERA.

No Further Movements Against Mad Mullah by British
Troops at Present.

Aden, Arabia, Oct. 30.—Colonel Swayne, the British commissioner in Somaliland, reached Berbera in safety. His wounded are doing well. No further movement of the British troops against the Mad Mullah will be made until a large force is collected, which will be about two months hence. There is no doubt that Somaliland is the white feather in the recent fighting with the British followers. Colonel Cobbe is in command at Bechale, Somaliland, where the guns have arrived. The garrison there is not threatened.

PROSPERITY MINE CAVE.

Assuming Big Proportions.—Five Other Mines Have
Been Abandoned.—Two More Cave.

Joplin, Mo., Oct. 30.—The Prosperity mine cave-in is assuming big proportions. In addition to seven shafts on the Eleventh Hour tract that were utterly destroyed, the Homestead and Cleveland mines have caved in. The ruined mines were all producers and have paid half a million dollars in dividends. Five other mines in the immediate vicinity are considered unsafe and have been abandoned.

The Wool Market.

St. Louis, Mo., Oct. 30.—Wool, steady. Territory and western medium, 16c @ 18c; fine, 12c @ 16c; coarse, 12c @ 15c.

MARKET REPORT.

MONEY AND METAL.

New York, Oct. 30.—Money on call steady at 4 per cent. Silver, 50¢.
New York, Oct. 30.—Lead, quiet, \$4.12 1/2; copper easy, \$11.02 1/2 @ \$11.07 1/2.

GRAIN.

Chicago, Oct. 30.—Close. Wheat, December, 73 1/2 @ 74; May, 74 1/2 @ 75. Corn, October, 55 1/2; November, 54 1/2. Oats, December, 30 1/2; May, 31 1/2.

PORK, LARD, RIBS.

Pork, October, \$10.85; January, \$11.60.
Lard, October, \$11.10; November, \$10.85.
Ribs, October, \$12.50; January, \$8.25.

STOCKS.

Kansas City, Mo., Oct. 30.—Cattle, receipts, 11,000, including 2,500 Texans; market stronger.
Native beef steers, \$3.50 @ \$7.85; Texas and Indian steers, \$3.25 @ \$4.25; Texas cows, \$1.85 @ \$3.80; native cows and heifers, \$1.50 @ \$4.00; stockers and feeders, \$2.75 @ \$4.50; bulls, \$2.00 @ \$3.50; calves, \$2.50 @ \$5.00.
Sheep, receipts, 4,000; market strong to 10c higher.
Muttons \$3.00 @ \$4.25; lambs, \$4.00 @ \$5.25; range wethers, \$3.00 @ \$3.90; ewes \$3.00 @ \$3.80.

Chicago, Oct. 30.—Cattle, receipts, 8,000, including 2,500 westerns; market slow.
Good to prime steers, \$6.75 @ \$8.00; poor to medium, \$5.50 @ \$6.50; stockers and feeders, \$2.25 @ \$5.00; cows \$1.80 @ \$4.50; heifers, \$3.00 @ \$5.00; canners, \$1.40 @ \$3.50; bulls, \$2.00 @ \$4.50; calves, \$2.75 @ \$7.25; Texas fed steers, \$3.00 @ \$4.25; western steers, \$3.50 @ \$6.25.
Good to choice wethers, \$3.50 @ \$4.05; fair to choice mixed, \$2.50 @ \$3.40; western sheep \$2.75 @ \$3.75; native lambs, \$3.50 @ \$5.00; western lambs, \$3.75 @ \$5.00.
Sheep, receipts, 15,000; sheep steady, lambs up.
Good to choice wethers, \$3.50 @ \$4.05; fair to choice mixed, \$2.50 @ \$3.40; western sheep \$2.75 @ \$3.75; native lambs, \$3.50 @ \$5.00; western lambs, \$3.75 @ \$5.00.

TROOPS LEAVE
COAL REGION

Two Battalions Leave for Philadelphia—Two
Others Will Go Tomorrow—All Panther
Creek Collieries Resume Operations.

AT PARK PLACE COLLIERY

Strike Caused by Several Non-Union Men Not Being
Re-instated Is Ended—Mitchell Is Busy Compiling
Statistics to Present to Arbitration Board—
Went to Scranton Today.

Pottsville, Pa., Oct. 30.—It is expected that all the troops in the coal region will be ordered home before the beginning of next week. One battalion, located at St. Clair, and another at Minersville, left for Philadelphia today. The two battalions at Audenreid will be sent home tomorrow. All the collieries in the Panther Creek Valley will resume operations today. The Park Place colliery, in the Mahoning region, resumed operations today after several weeks' idleness. One thousand employees had gone on a strike because several union men were not reinstated. The leaders prevailed upon the men to return to work with the understanding that those who were discriminated against would be provided for by the union until they secured employment elsewhere.

RESUMPTION OF WORK.

Wilkesbarre, Pa., Oct. 30.—There was a general resumption of coal mining today, but as is generally the case after a holiday, quite a number of miners did not report for work. All the mines in operation, however, are capable of turning out more coal now than last week, and a large output is looked for. President Mitchell is busy at headquarters compiling statistics for presentation to the arbitration board when he is called upon. He said he did not expect to go to Scranton today. The various companies of the 4th and 8th regiments are leaving the region for their homes.

OFFICIAL STRIKE DECLARED.

Hazleton, Oct. 30.—The strike at the seven collieries of Cox Brothers, the four mines of Markle and Company, and the Silver Brook operation of Wentz and Company, was officially renewed today through an order issued by District Secretary Gallagher of the United Mine Workers, upon instructions from President Mitchell. The strikers at those mines were not permitted to return to work in a body, the Cox Brothers Company insisting that their employees make personal application for their former positions, and Markle and Company requiring that each man before going back to work promise to abide by the decision of the arbitration commission. The mine workers allege that the object of these requirements is discrimination against the men who were prominent in the strike.

ALLEGED SLAYER IS CRAZY.

Either That or a Liar, Says Detective Reynolds—He Is
Not Known at Address Given.

New York, Oct. 30.—William C. Johnson, who gave himself up to the Brooklyn authorities last night, declaring he was the slayer of Albert C. Latimer, who was shot at his home July last, was questioned today by the police. Johnson, when asked to describe the shoes, lantern and cap found on the Latimer premises, following the shooting, failed to do so. At the close of prisoner's examination, Detective Captain Reynolds said to him that he was either crazy or a liar. Johnson told the police that he lived at 464 North Eighth St., Philadelphia.

JOHNSON NOT KNOWN.

Philadelphia, Oct. 30.—Nothing is known in this city of William C. Johnson. The address given by Johnson, 464 North Eighth street is a stable and has been for several years. No person by the name of Johnson is known in the neighborhood.

THE MUSICIANS' STRIKE.

Members of Paris Orchestras, Theaters and Other Places
of Amusement Go Out at Noon Today.

Paris, Oct. 30.—The strike of the members of the orchestras of theaters and other places of amusement began at noon today. The strikers assembled at the labor exchange, bearing their instruments. Although the theater managers announced their purpose of fighting the strike, a number of them have already yielded rather than risk the loss of a protracted struggle. Most of the large music halls and cafes also yielded, and their orchestras have returned to duty, though a number of them continue to resist and are giving performances without orchestras.

RAYMOND GOES TO PEN.

Automobile Caused Injury of Twenty-Two Persons by
Negligence and Ostrich Six Months.

New York, Oct. 30.—Six months imprisonment in the Kings county penitentiary was the sentence pronounced today by City Judge Kellogg upon W. B. Raymond, the automobilist who was arrested after his machine had been in a collision with a trolley car on Sunday last. The accident caused injuries to twenty-two persons who were on the car. Judge Kellogg, in sentencing Raymond, said he was convinced that the automobilist had been negligent and should be punished.

Railroad Directors Meet.

New York, Oct. 30.—The directors of the Chicago, Milwaukee and St. Paul railroad, at a meeting here today, took no action on the proposed increase in the company's stock.

Subscribe for the New Mexican.

AMERICAN CAPITALISM
AND LONDON PAPERS

The Globe Thinks the "Tube" Railroad
Debate in House of Commons a Melancholy
Foretaste of What May
Be Expected.

THINKS THEY HAD BETTER MIDDLE ON
OVERCROWDED AND BADLY SERVED

London, Oct. 30.—The Globe this afternoon, commenting on the "tube" railroad debate in the house of commons yesterday, says: "Last night's proceedings were a melancholy foretaste of what we are to expect under the rule of American capitalism. The real sting consists in the fact that American syndicates should have been allowed to fight over the body of the London citizens." The paper attributes the present condition of affairs to the apathy of the British inventor, but declares it is "better to muddle on, over crowded and badly served as we are, than to place our means of locomotion in the hands of the trans-Atlantic jobbers." In conclusion the Globe urges the government to control the "tubes." The other afternoon newspapers comment on the situation in a similar tone.

OFFICIAL MATTERS

TERRITORIAL FUNDS.

Territorial Treasurer J. H. Vaughn today received from Henry Lutz, collector of Lincoln county, the following taxes: for 1900, \$778.21; for 1901, \$219.55.

AGENT APPOINTED.

The Colorado Telephone and Telegraph Company today notified Territorial Secretary J. W. Reynolds that it has changed its headquarters from Las Vegas to Albuquerque, and has appointed James E. Elder its New Mexico agent.

LAND OFFICE BUSINESS.

Homestead Entries: Jose Archuleta, Sanchez, 160 acres, San Miguel county; Charles L. Nickosa, Santa Rosa, 160 acres, Guadalupe county.

Final Homestead Entry: Ramon A. Labadie, Puerto de Luna, 160 acres, Guadalupe county.

ARTICLES OF INCORPORATION.

Articles were filed today in the territorial secretary's office for the incorporation of the Tinograce Publishing Company. The incorporators and directors are Manuel C. Pacheco of Raton, N. M., and Jose Montano and J. E. Fernandez of Trinidad, Colo. The capital stock of the organization \$5,000, divided into 20,000 shares, non-assessable. Term of existence is 25 years. Places of business Trinidad, Colo., and Colfax county, New Mexico. The purpose of the company is to publish a newspaper in the Spanish language and do all other printing and publishing work pertaining to the newspaper business.

Articles were also filed for the incorporation of the Algodones Petroleum, Coal, Mining and Pipe Line Company, with Abraham J. Frank, Capitot C. Frank and Charles H. Biggs, all of Albuquerque, N. M., as incorporators, who are also directors. The company is capitalized at \$500,000, divided into 500,000 shares, fully paid and non-assessable. The object of the organization is to deal in all kinds of real estate and personal property, to do a general merchandise business, to construct pipe lines, to develop oil lands, to mine coal and minerals, etc. The principal place of business is Albuquerque, and term of existence is 50 years.

Certificate of articles of incorporation of the Anglo Arizona Mining and Milling Company, incorporated under the laws of the state of Colorado, also certificate of amendment of articles of incorporation of the said company, changing the name of the organization to that of The Treasure Mining and Reduction Company have been filed with the secretary of the territory. The capital stock is \$2,500,000, divided into 2,500,000 shares, fully paid and non-assessable. Term of existence is 20 years from December 3, 1898. The principal place of business in Colorado is Denver, and in New Mexico is Graham, Socorro county. The purpose of the organization is to purchase, lease and otherwise acquire mineral lands, mill sites and other lands and property in Teller and Arapahoe counties of Colorado, Socorro county of New Mexico, and Mohave county of Arizona.

INSPECTOR MAKES ARREST.

Louis Peterson and James Bourke, Supposed Leaders of
Gang of Robbers Taken In.

St. Paul, Minn., Oct. 30.—A Helena, Montana, special to the Dispatch says: Postoffice Inspector Beatty made at Kalispell last night what is believed to be an important arrest, when he captured Louis Peterson and James Bourke, who are supposed to be the leaders of a gang of robbers operating in Montana and North Dakota. The men were offering to sell stamps at a discount and when arrested had over 3,000 in their possession.

Shoots a Woman Then Himself.

Pueblo, Colo., Oct. 30.—Frederick Roberts, owner of a foundry at Salt Lake, shot and fatally wounded Mrs. Charles E. Cooper at a lodging house in this city shortly after noon and then suicided by shooting himself in the head. Cause of the deed was the refusal of Mrs. Cooper to marry Roberts. Both Roberts and the woman have recently been divorced.

Six Miners Injured.

Iron Mountain, Mich., Oct. 30.—Six miners were seriously injured by a premature blast in the Walpole mine, among them being Captain Benjamin Martin.

A small gasoline engine, new, for sale by the New Mexican Printing Company. Call or write and get price.

ARBITRATION
COMMISSION

The Body Arrives at Forest City, Pennsylvania,
and Begins Inspection Tour of the Mines
and Homes of Miners.

REAL WORK NOW BEGINS

Entire Region From Scranton to Forest City to Be Gone
Over Today—Tomorrow and Saturday the Region
South to Wilkesbarre Will Be
Looked Over.

Forest City, Pa., Oct. 30.—The arbitration commission arrived here at 11 o'clock this forenoon. Carriages were immediately entered and the party were driven three-quarters of a mile to the No. 2 shaft of the Hillside Coal and Iron Company which is operated by the Erie Railroad Company. The depth of the mine is 410 feet. This operation is said to be one of the best in the upper region and was selected by the operators. The mine workers' representative will also select a colliery for the inspection of the commissioners.

COMMISSION AT WORK.

Scranton, Pa., Oct. 30.—The real work of the arbitration commission appointed by President Roosevelt to adjust the differences existing between the coal operators and their employees, began today. Briefly stated, the day's work will consist of a general inspection of the inside and outside workings of the coal mines and the surrounding homes of the workmen. All the region lying north of here to Forest City, a stretch of 22 miles, will be gone over. This will take up the entire day. Tomorrow and Saturday the mining region from here south to Wilkesbarre will be looked over.

A COMPETENT WITNESS SPEAKS.

Colonel A. W. Harris of Kingston Gives His Views on
Ferguson's Charges Against the Territorial
Land Board.

To the Editor of the New Mexican.

Kingston, Oct. 27.—The issue of the New Mexican of the 24th instant contained a very candid and many statements concerning the false charges of the Democratic candidate for delegate to congress, against the board of public lands of New Mexico. Having been present in Washington, when similar charges were made before the senate committee on territories to prevent the confirmation of our worthy governor, I desire to state in the interest of common justice to the high minded and honorable board of public lands that after an extended consideration of the subject by said committee, composed of Republicans and leading Democrats, they unanimously exonerated his excellency, brushed aside the unsupported charges and reported in favor of confirmation. It would seem that after such distinguished investigation by leading Democratic statesmen, it is frivolous to say the least, to repeat those charges which can only be done to work upon the credulity of uninformed citizens and for the purpose of capturing votes in the coming election. Yours respectfully,

A. W. HARRIS.

SAN JUAN COUNTY POLITICS.

Pendleton Will Likely Receive Majority for Representative—Leon Garcia Nominated for the Council.
Editor of the New Mexican.

Aztec, Oct. 29.

After much trouble and consideration the Democratic executive county committee of San Juan prevailed upon Leon Garcia of Largo precinct, to accept the Democratic nomination for member of the council from the counties of Taos, Rio Arriba and San Juan. No Democrat could be found in the counties of Taos and Rio Arriba, who was willing to make the race against Malaguas Martinez, Republican candidate for that position and who has twice served the people of the district in that capacity, therefore it was given to the San Juan Democrats.

The sentiment in this county is growing very rapidly in favor of giving Greenville Pendleton, Republican nominee for the house of representatives, from the district a handsome majority. His excellent services for the county as vice-president of the Bureau of Immigration and while serving in the 34th legislative assembly, are being recognized and many Democrats say they will vote for him as he fully deserves a very complete endorsement.

Riot in Porto Rico.

San Juan, Porto Rico, Oct. 30.—Political rioting at Ponce was renewed yesterday evening. From 9 to 11 o'clock the city was in the hands of a republican mob, alleged to have been aided by municipal police. The federal club was fired on. One man was killed and several were wounded, but not fatally. The rioting was renewed today. Business at Ponce is suspended.

Death of J. N. Irwin.

Kansas City, Oct. 30.—J. N. Irwin of Irwin Brothers Commission Company, died at his home here today of Bright's disease. He was 65 years old and in the 50's was a freighter, making many trips from Atchison, Kas., to Salt Lake City. Later Irwin and his brother held beef and mail contracts with the government and made trips to Denver, Salt Lake City and Santa Fe, N. M.

In the Sandia Mountains.

W. D. Kent, joint owner of valuable mining property in the Sandia Mountains, is now working a well defined vein of 6 1/2 feet very rich in silver and copper. He reports good prospects.

Pen-Carbon manifold books for sale by the Office Supply Company. They are the best and cheapest in the market. Call and see for yourself.

CARTWRIGHT-DAVIS CO.,
CONSOLIDATED.BUTCHERS
BAKERS..
GROCERS..

We have consolidated our two immense stocks of groceries. We now have the largest and most complete stock of Groceries in New Mexico.
We will continue to handle the well-known and popular brands which have heretofore given such general satisfaction in Santa Fe.

PATENT IMPERIAL FLOUR, 50-pound sack, \$1.35.
MEADOW GOLD BUTTER is Pasteurized, packed in sealed air-tight packages, which effectually excludes taint, odor, moisture or any foreign substance. Absolutely the best butter packed.

CHASE & SANBORN'S Teas and Coffees have been the standard for many years, and we will continue to supply them as before to the critical trade of the city.
FRESH EGGS. We pay the very highest price for our Kansas eggs. They are specially selected for us by an expert. He sends us nothing but the first selection. Many prefer them to the ranch eggs, so-called.

FERNDELL GOODS—In Glass, in Cans, in Packages. Try them Use them.
POTATOES. Fresh lot of Colorado potatoes, per cwt., \$1.25.

HAY, GRAIN, FEED, FLOUR, AND POTATOES. TINWARE.

GRANITEWARE, CROCKERY, GLASSWARE, CHINA, LAMPS.

BAKERY PRODUCTS of every description will be one of the principal lines handled by us.

PACKING HOUSE MEATS for fastidious buyers.

NO. 4 BAKERY.

FIRE PROOF.
STEAM HEATED,
ELECTRIC LIGHTED,
CENTRALLY LOCATED.

THE CLAIRE HOTEL

SANTA FE, N. M.

American or European Plan.

GEO. E. ELLIS,
Owner and Proprietor.

LARGE
SAMPLE
ROOMS FOR
COMMERCIAL
MEN

BUYERS, WATCH THIS SPACE
IT WILL PAY YOU!

STAPLE AND FANCY GROCERIES
FRESH MEAT OF ALL KINDS
FLOUR AND FEED
FRUITS AND VEGETABLES

Java and Mocha Coffee
15, 20, 25, 30 to 50c
Granulated Sugar 16 lbs \$1
Best Fresh Meat
9 to 12c per pound

All Goods Delivered Promptly. Give Us a Trial.

George Anton,
THE ONLY GROCERY ON THE PLAZA

R. J. PALEN, President.
HENRY L. WALDO, Vice President.
J. H. VAUGHN, Cashier.

THE FIRST NATIONAL BANK

SANTA FE, NEW MEXICO

United States Designated Depository.

ABSTRACTS! THE SANTA FE TITLE
ABSTRACT COMPANY

Will furnish complete abstracts of title to any real estate or mining property situated in Santa Fe County on reasonable terms.

Office Old Palace Building
MARCELINO GARCIA
N. B. LAUGHLIN
President. Secretary. ATANASIO ROMERO
Treasurer.

Cannot Stand the Crowd.

Quite a number of Las Vegas Democrats, who cannot stand the Democratic Pop-Union-Independent - Sorehead ticket put in the field against the regular Republican ticket of San Miguel county, have made a combination and have prepared a ticket which they will vote on November 4 next. This will be headed by H. B. Ferguson, Democratic candidate for delegate to congress, but the remainder of it will be composed of the regular Republican nominees. These citizens say they are Democrats and believe in Democratic principles, but cannot go the mess of crowd prepared for them by the combine. Hence, although they dislike to do it, they will vote the ticket above indicated.

Charles Rodolph, the fusion candidate for sheriff, has left Las Vegas for Roca. Some of Mr. Rodolph's good friends advised him to go home and keep his hands in his pockets with his money and not let the hungry herd in his ranks get a turn at him, as there was no hope for election.

Pen carbon copy books are for sale by the Office Supply Company. They are the best and cheapest in the market. Call and see for yourself.

McKinley County Republican Ticket.

The Republicans of McKinley county have nominated the following ticket: For council for Bernalillo and McKinley counties, Thomas Hughes; for representative for McKinley and Bernalillo counties, Alexander Bowler; for commissioner second district, W. H. Morris; for commissioner third district, S. E. Aldrich; for probate judge, Diego Apodaca; for probate clerk, F. W. Meyers; for treasurer, John C. Spears; for sheriff, W. A. Smith; for assessor, Stephen Canavan; for surveyor, Stephen Canavan; for school superintendent, L. L. Henry; for foreman, McVicker. The resolutions strongly endorse the territorial administration.

Working the Graphic Mine.

The Graphic mine, at Kelley, Socorro county, has again been leased by Capt. A. B. Fitch, of Magdalena, and he will shortly resume extensive operations of the same. A large concentrator is being built to handle the zinc-lead sulphide ores, of which the Graphic has an unlimited supply, 40,000 tons now being in sight. This concentrating plant, in connection with the large smelter already there, will make this one of the most complete mining properties in the southwest.

WANTED—We pay cash for clean cotton rags suitable for machine purposes. New Mexican Printing Co.

Santa Fe New Mexican

THE NEW MEXICAN PRINTING COMPANY

Entered as Second Class matter at the Santa Fe Postoffice.

The New Mexican is the oldest newspaper in New Mexico. It is sent to every postoffice in the territory, and has a large and growing circulation among the intelligent and progressive people of the southwest.



| RATES OF SUBSCRIPTION. | |
|-----------------------------------|------|
| Daily, per week, by carrier..... | 25 |
| Daily, per month, by carrier..... | 1.00 |
| Daily, per month, by mail..... | 1.00 |
| Daily, three months, by mail..... | 2.00 |
| Daily, six months, by mail..... | 4.00 |
| Daily, one year, by mail..... | 7.50 |
| Weekly, per month..... | 25 |
| Weekly, per quarter..... | 75 |
| Weekly, six months..... | 1.00 |
| Weekly, per year..... | 2.00 |

THURSDAY, OCTOBER 20,



REPUBLICAN TICKET

Santa Fe County



For Delegate to the Fifty-Eighth Congress of the United States.
BERNARD S. RODEY,
of Bernalillo County.

For the Legislative Council,
AMADO CHAVES.
For Members House of Representatives
WILLIAM KILPATRICK,
R. L. BACA.

County Commissioner, 2d District.
A. L. KENDALL.
County Commissioner, 3d District.
NICOLAS QUINTANA.

For Sheriff,
H. C. KINSELL.
Probate Judge,
MARCOS CASTILLO.

Probate Clerk,
CELSO LOPEZ.
Treasurer and Ex-Officio Collector,
J. D. HUGHES.

Assessor,
MARCELINO ORTIZ.
Superintendent of Schools,
J. V. CONWAY.
Surveyor,
ARTHUR J. GRIFFIN.

New Mexico Demands Statehood of the 57th Congress.

Of Right and in Justice New Mexico Should Be a State.

Extract from the Congressional Record of June 25th, 1902, page 7,542.

President pro tem, of senate: 'The chair has been requested to restate the proposition, and will do so.'

The senator from Indiana, the chairman of the committee on territories, has stated in open senate today, that the committee will report on the territorial bill, so-called, on the third day of the next session of congress. Thereupon the senator from Pennsylvania asks unanimous consent, that on the tenth day if the senate is in session and on the first day thereafter if it may be in session if not on the tenth, the bill shall be made the unfinished business.

Is there objection? The chair hears none, and the order is made.

Marcelino Ortiz will perform the duties of assessor, if elected, efficiently and energetically. Give him a trial and this paper fully believes no mistake will be made in doing so.

Although Professor Adolph Lorenz of Vienna, Austria, who is making a tour of the United States, could make \$100,000 a day treating the children of the wealthy, he prefers to treat the children of the poor, receiving no remuneration therefor. In these sordid times it is refreshing to meet a man, who places so little value on money that he is willing to throw away \$100,000 a day in order to cure some poor child of disease and misery.

Candidate H. B. Fergusson is getting right shaky on the statehood question. He thinks that wobbling around the circle may get him votes. In this he will find himself mistaken.

The Republican candidates on the legislative and county tickets of Bernalillo and Valencia counties are sure of election. Happy combination of circumstances this for them.

The esteemed Albuquerque Citizen is inclined to poke fun at this paper. It perhaps feels like being a little jealous. No occasion for that and the valued Albuquerque Citizen knows this better than any one else.

Celso Lopez, Republican nominee for probate clerk, will be found a courteous and efficient official if elected. As to his competency, that is all right. His honesty is well established. Vote for him on Tuesday next.

H. C. Kinsell made this county a very good sheriff for four years and will do so again if elected by the people to the position for which he was nominated by the Republican county convention on Monday last.

Bryan's tour through Colorado insures victory to the Democrats, says the Rocky Mountain News. Colorado Democrats have fallen to low estate if their chances for victory depend upon the visit of Bryan to the Centennial state.

Among the other sights of the St. Louis exposition will be that old reprobate, the King of Belgium, if Providence does not call him hence before that time. Now if Aguinaldo could be induced to come also, the exposition would need no Midway at all.

B. S. Rodey, Republican candidate for re-election to the 58th congress, is making an interesting, efficient, and telling campaign. His speeches are making Republican votes wherever he goes. Rodey is all right and will be re-elected on November 4 next.

The Republican nominees for members of the house from the county of San Miguel, W. H. Coleman, Gregorio Gutierrez and Pedro Romero, are respectable and good citizens, and will do good work in the positions, if elected. Reports indicate that such will be the case. Good enough.

The Boer commanders, Kritzinger, Fouché and Joubert, were mobbed by Englishmen at Cambridge in England this week. Commander Kritzinger was obliged to scale a wall and hide in the brush to escape the fury of the people. It must have been a reminder to him of the days when Lord Kitchener chased him across the veldt.

A. L. Kendall, candidate on the Republican ticket for county commissioner from the 2d district, and Nicolas Quintana, for county commissioner from the 3d district, can be depended upon to do what is right and for the best interests of the county and for the county's affairs as such commissioners. They should be elected to these positions.

James S. Duncan and Charles A. Spiess of San Miguel county, so all reports agree, will represent the counties of San Miguel and Guadalupe in the legislative council of the next assembly. The voters of those counties can have no better representatives to look out for their interests and work for the benefit of the entire territory.

Marcos Castillo, Republican nominee for probate judge, has been a Republican for many years, and will, if elected, administer the duties of the office fairly and honestly. There is no good reason why he should not be elected to the office for which he was nominated and hence the Republican citizens should give him their favorable votes on election day.

Secretary of the Treasury Leslie M. Shaw at Omaha on Monday evening, said: 'The Sherman anti-trust law was the first, last and only law ever passed to control the trusts. It was written by Sherman, signed by Harrison, and is being enforced by Roosevelt. What has the Democratic party ever done? And echo asks: 'What has the Democratic party ever done for New Mexico or for any other part of the Union?'

If you wish the affairs of the important office of treasurer and ex-officio collector of the county administered in a proper and honest manner, you can rest assured that James D. Hughes, Republican nominee for that position, if elected, will conduct the affairs of the office honestly and to the satisfaction of the people. Hence he ought to be elected.

Bird S. Coler, Democratic candidate for governor of New York, will receive something like 75,000 majority in New York City, his vote being mostly recruited in the slums which are controlled by Tammany and in which 80 per cent of the voters are foreigners. But the state of New York, outside of Gotham, will come down to the Harlem river with 150,000 majority for Odell, the Republican nominee. The hard-headed farmers, businessmen and mechanics of New York State can be depended upon to give a good Republican majority.

Vice Admiral Lord Charles Beresford who has been visiting in the United States, has returned to England. In his first interview after landing at Liverpool, the admiral said: 'The United States is certainly ahead of us in engineering and administration and we need to adapt ourselves more to modern ideas.' He also added discreetly: 'If Great Britain and the United States were joined in the interest of universal peace, and if the rest of the world wanted to fight these countries, then let the rest of the world look out.' It is a long time since Great Britain has expressed any desire to fight the United States and of late years it has been extremely anxious to join cause with Uncle Sam.

Domingo A. Ortega of Sabin, Republican candidate for member of the house of representatives from the counties of Socorro and Sierra, is an intelligent and bright young man and very strong with the people of the river precincts in Socorro county. He will make a good and safe member of the house. The Republican voters of Socorro and Sierra counties ought to cast their ballots for him on election day, as he fully deserves this.

Celso Baca, Republican nominee for member of the house from the county of Guadalupe, is one of the best known citizens in the territory. He has been in politics for over forty years and has filled many offices of honor and trust. He has served several terms in the legislative assembly, and has always proved himself a valuable member of that body. He will do so again if elected. The people of Guadalupe county will do well by themselves by returning him to the house of representatives of the 35th legislative assembly.

Carl A. Dalles of Valencia county, who served in a most acceptable and capable manner in the house of representatives in the 34th legislative assembly, has been renominated for that position on the Republican ticket and will, of course, be re-elected by something like 1,600 majority. Mr. Dalles was one of the most conscientious, hard working and efficient members of the last assembly, and it is certain that he will duplicate this good record in the 35th legislative assembly. He is one of the growing young men of the territory.

The legislative council of the 35th assembly will be strongly Republican. It is, therefore, but good common sense and good party policy that Santa Fe county should be represented in that body by a Republican, especially if the Republican candidate is as worthy and well qualified for that position as is Amado Chaves. The voters of his county will but act for their own best interests by electing him to represent them in the council in the coming assembly. That he will do so in the best possible manner, is not doubted by any citizen acquainted with the situation and with Mr. Chaves.

Democratic congressmen in the east who are interested in statehood for New Mexico, are astonished that the Democratic party of this territory has nominated a candidate to oppose Delegate B. S. Rodey. Under the circumstances, these Democratic congressmen, including three of the Democratic members of the house committee on territories, declare that it would not only have been good policy for all New Mexico citizens, but also good politics for the Democratic party of New Mexico, to have endorsed Delegate Rodey for re-election and to have made their fight for recognition and victory after statehood had been granted.

Colonel J. Francisco Chaves, the veteran legislator of the territory, will be a member of the legislative council of the 35th legislative assembly, his fellow citizens of Valencia county having honored him with re-nomination in their convention held at Los Lunas on yesterday. The colonel's great ability, progressiveness, energy and efficiency as a member of the council are too well known to the people of the entire territory to need any more commendation, but one thing should, however, be said and this is that with advancing years and with ripe experience, Colonel Chaves becomes more and more valuable to the people as a member of the council.

The southern tier of counties in the territory has for many years been the Democratic end of New Mexico. This condition of affairs is likely to be changed on the coming election day, and it is beginning to look as if W. A. Hawkins and A. B. Fall, who are candidates on the Republican ticket for members of the council, would be elected, and as if a majority of the members of the house of representatives from that section will also be Republican. Conditions and times change and men change with them. The Republican nominees for the council and house from the counties of Lincoln, Chaves, Eddy, Otero, Dona Ana, Luna and Grant, are strong men and are making interesting fights and the chances are in their favor. The candidates for members of the house are: Major W. H. H. Llewellyn, for Dona Ana and Otero; R. W. Turner for Grant and Luna; A. W. Pollard for Dona Ana, Otero, Grant and Luna, and W. E. Homan for Lincoln, Chaves and Eddy counties. Success to them all.

1903 Calendars.
The New Mexican Printing Company will have the largest line of calendars to offer the trade this year ever shown in the territory, and it will be worth the while of those desirous of procuring calendars for the coming year to wait for the representative of this company to call on them with samples. The prices are remarkably cheap.

The Office Supply Co., Santa Fe, is headquarters for typewriter supplies and these supplies are of the very best kind and are sold at the very lowest possible rates. Stenographers are invited to call and examine these supplies and get prices.

SPECIAL NOTICE.
The New Mexican Printing Company has on hand a quantity of tablets made from ledger, linen, flat and book papers which they will close out at 10 cents per pound. Suitable for school purposes and businessmen, also useful for the home. Only a limited supply.

Letter copy books, Japanese paper, the best manufactured in the United States for sale by the Office Supply Company. Prices lower than anywhere else in the southwest. Send for prices.

The New Mexican Printing company is headquarters for engraved cards de visite and wedding invitations in New Mexico. Get your work done here and you will be pleased in every particular.

WANTED—We pay cash for clean cotton rags suitable for machine purposes. New Mexican Printing Co.

For Nearly Two Years Unable to Lay in Bed

"In my capacity as druggist, in Buffalo, N. Y., I have the best opportunity to judge of the merits of many different remedies. I am in close touch with the sick, who come into my store for medicines, and most of them tell me how they are getting along. Of all the hundreds of preparations which I sell, not a single one begins to give as much satisfaction as Acker's English Remedy for Coughs, Colds, Bronchitis, Asthma, Pleurisy and Consumption. I sell it on a distinct guarantee that it will cure, or the purchaser's money will be returned. This is a perfectly safe guarantee, because the remedy does cure. Nobody wants his money returned. His cures are nothing short of marvelous. Take the case of Mr. A. H. Gilbert, for instance. He lives at No. 5 Carey street, Buffalo, N. Y. For more than three years he had a bad case of asthma, and had been unable to lie down in bed for nearly two years. He came to my store and asked me what to do. I said: 'Take Acker's English Remedy.' He said he had tried other remedies and didn't think this would help him. But he thinks differently now. Three bottles fixed his asthma all right. He could sleep and eat and take them, as well as when a boy. He was cured several months ago, and is well yet, so I am certain his trouble is gone for good. You can write to Mr. Gilbert himself, if you doubt my word. He will go farther than me in praising Acker's English Remedy." (Signed) S. H. Thomas, druggist, Buffalo, N. Y.

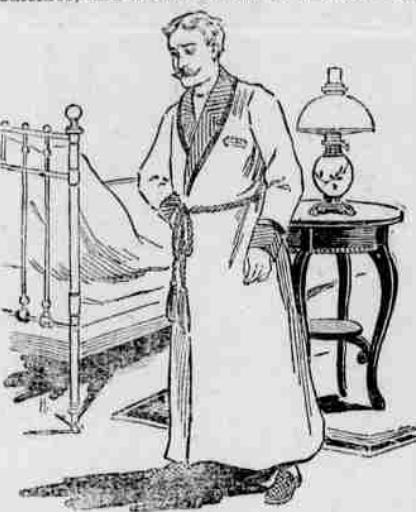

Sold at 25c, 50c and \$1 a bottle, throughout the United States and Canada; and in England, at 1s. 6d. and 3s. 6d. If you are not satisfied after buying, return the bottle to your druggist, and get your money back. We authorize the above guarantee. W. H. ROSE & CO., Proprietors, New York. Fischer Drug Company.

REPUBLICAN RESOLUTIONS

Adopted at the Territorial Convention Held at Raton October 10.

The Republican party of New Mexico by its representatives in convention assembled, before proceeding with the work which has called us together, deem it proper and fitting that we should as such representative body profoundly deplore the untimely death of President McKinley which shocked the world only a year ago, and that we should pay a silent tribute to that great American and truest exponent of the principles of our party whom we so highly eulogized at our last convention. The work which then received our encomiums was more lasting and far-reaching than we then knew, and the noble character of William McKinley and the deeds he wrought for the welfare and glory of his country, are more enduring than the stately monuments now raising by the people to his memory. As a citizen a model of integrity and domestic virtue, as a statesman the author of the practical system which has made his name a synonym for prosperity. As a president, wise and strong, bringing together hostile interests and conflicting sections, until at his tragic death there was but one lament, and a common sorrow for the great, wise, and good man who had gone. Let us rise, and stand with bowed heads, and sorrowing hearts in memory of our great leader.

Be it resolved,
That we again endorse the National Republican platform at Philadelphia upon which President McKinley and President Roosevelt were elected, and under which prosperity has continued in our land, our prestige has been increased abroad, and a new republic has been added to the nations of the world. By the wise and patriotic administration of President McKinley and its continuance by his successor, American industries have prospered as never before and our commerce has expanded until the world is our market.

That we recognize in President Roosevelt a fit successor to President McKinley, faithfully carrying out his policies, and when new emergencies arise, meeting them with the strong courage of conviction. And we believe President Roosevelt has shown that he deserves the position which he now holds by the suffrages of the people, instead of by statute, and we heartily favor his nomination for president in 1904, when we hope to cast for him our first electoral vote.

We most heartily endorse the administration of Governor Otero in the territory, which has resulted in improving our financial standing and moral credit at home and abroad. It has induced new capital to come into the territory, and protected what was already here. And especially we endorse his personal and official efforts to improve the method of assessments and taxation which have resulted in adding one and one-half million to our tax rolls for the present year. His official and personal conduct has been subject to the most searching scrutiny by two presidents and two senates with the result that it has been approved by them, and on that result we sincerely congratulate him.

We endorse our delegate to congress, Hon. B. S. Rodey, for his earnest and untiring efforts on behalf of the territory not only in Washington but wherever he might be, and especially for his tireless exertions to secure us statehood, which have resulted in getting us nearer that deserved position than ever but once before. And we urgently pray the honorable senate of the United States at once to take up and pass the bill now before it for our admission as a state.

We denounce the so-called 'Stephens or Culbertson bill' now pending in congress which is aimed to deny us the use of our waters for the benefit of certain individuals in Texas and Mexico, and earnestly pray as a matter of right and justice that the government cause its suit now pending to prevent the storage of water at the Elephant Butte dam to be withdrawn, in order that this great work of internal improvement may proceed.

We extend our hearty thanks to congress for the passage of the bill establishing reservoirs in the western states and territories and hail it as a long step in the direction of recognizing the claims of the west for assistance which has been so long postponed by the east.

We pray that congress may so amend

the act donating lands to the territory that the sale and leasing of the same may not be restricted as now. In order that we may derive more immediate revenue for the benefit of our common schools and public institutions.

We believe the action of congress in the government of the Philippines, to be wise, just and humane, and must result in great ultimate good to those people and that the retention of the army there is a necessity caused by their own acts and for which they alone are responsible, and we believe that the conduct of that army under the most trying circumstances of climate and conditions to have been most praiseworthy and humane. We denounce as unworthy of the name those Americans who have assailed that army and sought to bring discredit upon the gallant officers and men who are upholding our flag in that far-away country.

We affirm that the Republican party is the first and only one to take any practical steps towards the suppression or control of so-called trusts or unlawful combinations of capital. The 'Sherman law' passed by congress in 1890 has not proved adequate to the end, but the Republican party through its president and law officers is endeavoring by every legal means to control such combinations where they exist and a special bill is now being framed to be presented at coming congress for that purpose, and we denounce as willful falsehoods all charges made by the Democrats, that the Republican party is in favor of or in any manner friendly to such combinations of capital.

Resolved that we regard the coal oil inspection law as detrimental to the best interests of the people of the territory and we recommend its repeal at the earliest possible moment.

The loose leaf ledgers which are on sale at the New Mexican office, are rapidly growing in favor. It is the best patent that has been issued and the saving to the business man in not carrying a book of dead pages is considerable. For convenience and economy and for keeping the book up to the mark with live accounts only, the loose leaf ledger is the best arrangement yet issued.

The latest faces of types for letter heads, circular envelopes and the like at the New Mexican printing office get your work done at that office and have it done well, quickly and at lowest possible prices.

EL PASO-NORTH-EASTERN SYSTEM

Holiday Excursion Rates

RATE—One regular standard fare, plus \$2 for the round trip.

DATES OF SALE—December 13, 17, 21, 23, 25, 1902.

LIMITS—Continuous passage in both directions. Final return limit 30 days from date of sale.

TERRITORY—to which tickets may be sold—To Southeast: To points east of the Mississippi river, including Memphis, Tenn., and New Orleans, La., on the south of a line drawn from Memphis via the Illinois Central Railroad to Central City, Ky., thence to Glasgow, Ky., thence to Somerset, Ky., thence to Carbon, Ky., Bristol, Tenn., and Pennington, Va., thence along the Northern state line of North Carolina to the Atlantic Ocean. Also to points in Arkansas, Missouri, Illinois, Wisconsin, Minnesota, Iowa, Kansas, Nebraska, North Dakota, South Dakota and Colorado.

A. N. Brown,
G. P. A.,
El Paso, Texas.

Work Well Remington



Typewriters! Wear Well

OFFICE SUPPLY COMPANY, DEALERS,
Santa Fe, New Mexico.

OJO CALIENTE HOT SPRINGS.

These Celebrated Hot Springs are located in the midst of the Ancient Cliff Dwellers, twenty-five miles west of Taos, and fifty miles north of Santa Fe, and about twelve miles from Barranca Station, on the Denver & Rio Grande Railway, from which point a daily line of stages runs to the Springs. The temperature of these waters is from 98 to 122 degrees. The gases are carbonic. Altitude, 6,000 feet. Climate very dry and delightful the year round. There is now a commodious hotel for the convenience of invalids and tourists. These waters contain 1,686.24 grains of alkaline salts to the gallon, being the richest alkaline Hot Springs in the world. The efficacy of these waters has been thoroughly tested by the miraculous cures attested to in the following diseases: Paralysis, Rheumatism, Neuralgia, Consumption, Malaria, Bright's Disease of the Kidneys, Syphilitic and Mercurial Affections, Scrofula, Catarrh, La Grippe, all Female Complaints, etc., etc. Board, Lodging and Bathing, \$2.50 per day; \$14 per week; \$50 per month. Stage meets Denver trains and waits for Santa Fe train upon request. This resort is attractive at all seasons, and is open all winter. Passengers for Ojo Caliente can leave Santa Fe at 10:08 a. m. and reach Ojo Caliente at 5 p. m. the same day. Fare for the round trip from Santa Fe to Ojo Caliente, \$7. For further particulars, address

ANTONIO JOSEPH, Proprietor
Ojo Caliente, Taos County, N. M.

The New Mexico Military Institute.

ROSWELL, NEW MEXICO.

THE MILITARY SCHOOL OF NEW MEXICO ESTABLISHED AND SUPPORTED BY THE TERRITORY.

Six men instructors, all graduates of standard Eastern Colleges. New Buildings, all furnishings and equipments modern and complete; steam-heated, gas-lighted; baths, water-works, all conveniences. Tuition, board, and laundry, \$900 per session. Session is three terms, thirteen weeks each. Roswell is a noted health resort, 3,700 feet above sea level; well-watered; excellent people. REGENTS—Nathan Jaffe, W. M. Reed, R. S. Hamilton, J. C. Lea, and R. A. Cahoon. For particulars address

Col. J. W. Willson,
Superintendent

The Exchange Hotel

\$1.50-Per Day-\$2.00

Best Located Hotel in City

Special Rates by the Week or Month for Table Board with or without Room . . .

J. T. FORSHA
Proprietor.

P. F. HANLEY

DEALER IN

Fine Wines, Liquors & Cigars

Imported and Native Wines for Family Use. OUR SPECIALTIES—Old Crow, McBrayer, Guckenheimer Rye, Taylor and Paxton, Old Jordan and Monogram, Ky., Whiskies.

SAN FRANCISCO ST

SANTA FE, N. M.

BOOKS AND STATIONERY,

Periodicals, School Books, School Supplies, Stationery Sundries, Etc.

CATHOLIC CATECHISMS AND PRAYER BOOKS IN SPANISH.

SPANISH NOVELS A SPECIALTY.

Books not in stock ordered at eastern prices; subscriptions taken for all periodicals

JACOB WELTMER

Table Wines!

AT "OUR PLACE"

Will Be Found a Full Line of Table Wines for Family Trade.

Orders by Telephone Will Be Promptly Filled . . .

W. R. PRICE, Prop. Santa Fe, N. M.

LOOK AT THE CLOUDS FROM THE TOP

And so see the Silver Lining. You can do it from OUR TRAINS. We go above them in places.

Mexican Central Railway

With Its Two Thousand Miles of Track Reaches All the Principal Places of Interest and Note.

Address the undersigned for full and reliable information.

W. D. MURDOCK, A. G. P. A.,

W. S. MEAD

City of Mexico

Commercial Ag't, El Paso,

The McMillan Universal Typewriter Book

for
Typewritten Book Records

Any operator can make the records on any standard typewriter, and insert them as finished, in a regularly bound book, (not a file). No special machine required for Book Records. Extraction or substitution of sheets practically impossible.

Simple Convenient Secure

Used for keeping Typewritten Records by the Library of Congress, U. S. Patent Office, New York Life Ins. Co., many County Clerks and Surrogates and a host of others.

SEND FOR ILLUSTRATED CATALOGUE

WYCOFF, SEAMANS & BENEDICT, 1045 Champs St., DENVER, Colo.

OFFICE SUPPLY COMPANY Dealers,

Santa Fe, N. M.

HENRY KRICK

SOLE AGENT FOR

LEMP'S ST. LOUIS BE

ALL KINDS OF MINERAL WATERS.

The trade supplied from one bottle to a carload. Mail orders promptly filled. GUADALUPE STREET

NATURAL ANXIETY.

Mothers regard approaching winter with uneasiness, children take cold so easily. No disease costs more little lives than croup. It's attack is so sudden that the sufferer is often beyond human aid before the doctor arrives. Such cases yield readily to One Minute Cough Cure. Liquidifies the mucus, allays inflammation, removes danger. Absolutely safe. Acts immediately. Cures coughs, colds, grip, bronchitis, all throat and lung trouble. F. S. McMahon, Hampton, Ga.: "A bad cold rendered me voiceless just before an oratorical contest. I intended to withdraw and took One Minute Cough Cure. It restored my voice in time to win the medal."

Fischer Drug Co.

MOTHERS.

Who would keep their children in good health should watch for the first symptoms of worms, and remove them with White's Cream Vermifuge. It is the children's best tonic. It gets digestion at work so that their food does them good, and they grow up healthy and strong. 25c at

Fischer Drug Co.

HIS LIFE IN PERIL.

"I just seemed to have gone all at pieces," writes Alfred Bee, of Welfare, Texas, "biliousness and a lame back had made life a burden. I couldn't eat or sleep and felt almost too worn out to work when I began to use Electric Bitters, but they worked wonders. Now I sleep like a top, can eat anything, have gained in strength and enjoy hard work." They give vigorous health and new life to weak, sickly, run-down people. Try them. Only 50c

Fischer Drug Co.

Gold in the Black Hills.

The Burlington Route has recently issued a 48 page booklet bearing the title "Mining in the Black Hills." The book is one which should be read by every mining man in Colorado. It gives more information about the mines of the Black Hills than has ever before been placed between two covers. A copy will be mailed free on application to the undersigned.

The Black Hills need Colorado men and money. Several of the shrewdest men in this state have already invested heavily in the Hills. The results so far have been more than satisfactory. The completion of the Burlington's new line to the Northwest brings the Black Hills within a night's ride of Denver. You can leave Denver tonight and be in Deadwood or Lead City tomorrow afternoon.

G. W. VALLERY, Gen'l Agent, Burlington Route, Denver, Colo.

FORTY YEARS' TORTURE.

To be relieved from a torturing disease after 40 years' torture might well cause the gratitude of anyone. That is what DeWitt's Witch Hazel Salve did for C. Haney, Geneva, O. He says: "DeWitt's Witch Hazel Salve cured me of piles after I had suffered 40 years." Cures cuts, burns, wounds, skin diseases. Beware of counterfeits.

Fischer Drug Co.

Second Class Colonist Rates to California.

During the months of September and October, 1902, the Santa Fe will sell reduced rate tickets, one way, from all points to California from Santa Fe one way \$25.00, intermediate reduced accordingly. For particulars, call on any agent of the Santa Fe.

H. S. LUTZ, Agent, Santa Fe, N. M. W. J. BLACK, G. P. A., Topeka, Kas.

LOOK OUT FOR FEVER.

Biliousness and liver disorders at this season may be prevented by cleansing the system with DeWitt's Little Early Risers. These famous little pills do not gripe. They move the bowels gently, but copiously, and by reason of the tonic properties, give tone and strength to the glands.

Fischer Drug Co.

To St. Paul and Minneapolis via the Washburn Line.

Through first class Sleeping Car leave Kansas City 9:30 p. m. and arrive St. Paul 6:05 p. m. and Minneapolis 6:15 p. m. next day.

Most comfortable route to the North. The Washburn is also the most direct and only through car line to the East without change at either St. Louis or Chicago.

Apply to nearest ticket agent or write to the undersigned who will reserve berth in Sleeping Car.

PHIL. P. HITCHCOCK, Gen. Agt. Pass. Dept., Denver, Colo.

AMERICA'S FAMOUS BEAUTIES.

Look with horror on skin eruptions, blotches, sores, pimples. They don't have them, nor will any one, who uses Bucklen's Arnica Salve. It glorifies the face. Eczema or salt rheum vanish before it. It cures sore lips, chapped hands, chilblains. Infallible for piles. 25c at Fischer Drug Co.

Taos Valley and Tres Piedras Stage.

Carrying United States mail, passengers and express. Will begin operations July 1, 1902, making round trips daily, except Sunday, between Taos and Tres Piedras, (the Railroad Station and the Taos Valley, on the D. and R. G. R.), passing through Arroyo Seco and Arroyo Hondo. Passengers for Twinning, Amisett, Questa and Red River, will change at the Bridge and take special conveyance from that point on. Express carried between all points on the mail route. Operated by

STAPLIN AND MYERS.

THE WORST FORM.

Multitudes are singing the praises of Kodol, the new discovery which is making so many sick people well and weak people strong by digesting what they eat, by cleansing and sweetening the stomach and by transforming their food into the kind of pure, rich, red blood that makes you feel good all over. Mrs. Cranfill, of Troy, I. T., writes: "For a number of years I was troubled with indigestion and dyspepsia which grew into the worst form. Finally I was induced to use Kodol and after using four bottles I am entirely cured. I heartily recommend Kodol to all sufferers from indigestion and dyspepsia. Take a dose after meals. It digests what you eat."

Fischer Drug Co.

Subscribe for the New Mexican.

OTERO COUNTY NOTES.

Special Correspondence New Mexican. Alamogordo, Oct. 28.—J. C. Rodgers, a brother of Mrs. J. C. Gilbert, accompanied by his wife, are late arrivals from Kentucky. They are the guests of Dr. and Mrs. Gilbert.

F. J. Bendlage and wife have left for Fort Madison, Ia., where they will reside permanently.

General Manager S. S. Hopper of the Alamogordo Lumber Company, has closed a contract with the Mexican Central railroad for ties and telegraph poles amounting to over \$250,000.

E. M. Stannard has returned to Alamogordo after an absence of some six months spent in Missouri and Illinois looking after property interests.

Arthur Burlingame of Captain, left for Nyack, N. Y., where he will attend the missionary institute of the Christian and Missionary Alliance for a period of seven or eight months.

Rev. and Mrs. Sprague Davis left this week for California to which state he was transferred at his own request by the Methodist conference at Las Vegas, Vegas.

Professor Buckner and wife of El Paso, opened school at Clouderoft today. Prospects are said to be flattering for a good school.

The new freight depot at Clouderoft is about completed. It will add greatly to the convenience in handling freight.

The contract has been let for the erection of the new county jail building.

John Olsen, who recently lost a part of his right arm in the big planer of the Alamogordo Lumber Company, is rapidly recovering from the accident. S. S. Hopper, his employer, has stated his intention of keeping him in his former position as foreman even though he has but one arm.

Frank Rolland, who returned a few days ago with his bride, is sick at the hospital with typhoid fever. However, at this writing the chances for his recovery are very favorable.

Charles K. Siler, who for two years past has been employed as machinist in the Baldwin locomotive works at Philadelphia, has arrived in town and accepted a position as machinist here.

E. H. Walker of Racine, Miss., is the guest of his friend, Benjamin Sherrod, cashier of the bank here.

SAN JUAN COUNTY NOTES.

Special Correspondence New Mexican. Farmington, Oct. 28.—William Graham and family are moving to Durango for the winter.

Mrs. Alice A. Smith and son, Albert, of Salt Lake City, are visiting friends at Fruitland.

I. W. Daniels accompanied several cars of sheep to the Kansas City market.

The poll books for this precinct show 270 voters.

Shortage of help compelled the evaporator to be closed two days of last week.

Frank Dannels has returned from a six months' trip through the northwestern states.

P. A. Carlson and family have returned to their ranch home after a year's absence spent in Florence, Colo. The First National Bank of Farmington has placed in its vault a section of 50 of the latest improved safety deposit boxes. The rental charge is \$3 per year.

George Butler, government surveyor, assisted by S. E. Shoemaker, and Woolman Waggoner, are making good progress on the surveys for the large irrigating canal on the Navajo reservation just west of Farmington.

Work has been commenced on the new city hall and the building will be pushed to completion by Contractor Campbell.

Rio Grande & Santa Fe

Denver & Rio Grande R. R.

Time Table No. 67, (Effective Monday, April 14, 1902.)

FAST ROUTE. No. 425. Santa Fe, Ar. 11:30 a. m. To Albuquerque, N. M. 1:30 p. m. To El Paso, Tex. 3:30 p. m. To San Antonio, Tex. 5:30 p. m. To Austin, Tex. 7:30 p. m. To Houston, Tex. 9:30 p. m. To New Orleans, La. 11:30 p. m. To Mobile, Ala. 1:30 a. m. To Savannah, Ga. 3:30 a. m. To New York, N. Y. 5:30 a. m. To Boston, Mass. 7:30 a. m. To Philadelphia, Pa. 9:30 a. m. To Washington, D. C. 11:30 a. m. To Baltimore, Md. 1:30 p. m. To New York, N. Y. 3:30 p. m. To Boston, Mass. 5:30 p. m. To Philadelphia, Pa. 7:30 p. m. To Washington, D. C. 9:30 p. m. To Baltimore, Md. 11:30 p. m. To New York, N. Y. 1:30 a. m. To Boston, Mass. 3:30 a. m. To Philadelphia, Pa. 5:30 a. m. To Washington, D. C. 7:30 a. m. To Baltimore, Md. 9:30 a. m. To New York, N. Y. 11:30 a. m. To Boston, Mass. 1:30 p. m. To Philadelphia, Pa. 3:30 p. m. To Washington, D. C. 5:30 p. m. To Baltimore, Md. 7:30 p. m. To New York, N. Y. 9:30 p. m. To Boston, Mass. 11:30 p. m. To Philadelphia, Pa. 1:30 a. m. To Washington, D. C. 3:30 a. m. To Baltimore, Md. 5:30 a. m. To New York, N. Y. 7:30 a. m. To Boston, Mass. 9:30 a. m. To Philadelphia, Pa. 11:30 a. m. To Washington, D. C. 1:30 p. m. To Baltimore, Md. 3:30 p. m. To New York, N. Y. 5:30 p. m. To Boston, Mass. 7:30 p. m. To Philadelphia, Pa. 9:30 p. m. To Washington, D. C. 11:30 p. m. To Baltimore, Md. 1:30 a. m. To New York, N. Y. 3:30 a. m. To Boston, Mass. 5:30 a. m. To Philadelphia, Pa. 7:30 a. m. To Washington, D. C. 9:30 a. m. To Baltimore, Md. 11:30 a. m. To New York, N. Y. 1:30 p. m. To Boston, Mass. 3:30 p. m. To Philadelphia, Pa. 5:30 p. m. To Washington, D. C. 7:30 p. m. To Baltimore, Md. 9:30 p. m. To New York, N. Y. 11:30 p. m. To Boston, Mass. 1:30 a. m. To Philadelphia, Pa. 3:30 a. m. To Washington, D. C. 5:30 a. m. To Baltimore, Md. 7:30 a. m. To New York, N. Y. 9:30 a. m. To Boston, Mass. 11:30 a. m. To Philadelphia, Pa. 1:30 p. m. To Washington, D. C. 3:30 p. m. To Baltimore, Md. 5:30 p. m. To New York, N. Y. 7:30 p. m. To Boston, Mass. 9:30 p. m. To Philadelphia, Pa. 11:30 p. m. To Washington, D. C. 1:30 a. m. To Baltimore, Md. 3:30 a. m. To New York, N. Y. 5:30 a. m. To Boston, Mass. 7:30 a. m. To Philadelphia, Pa. 9:30 a. m. To Washington, D. C. 11:30 a. m. To Baltimore, Md. 1:30 p. m. To New York, N. Y. 3:30 p. m. To Boston, Mass. 5:30 p. m. To Philadelphia, Pa. 7:30 p. m. To Washington, D. C. 9:30 p. m. To Baltimore, Md. 11:30 p. m. To New York, N. Y. 1:30 a. m. To Boston, Mass. 3:30 a. m. To Philadelphia, Pa. 5:30 a. m. To Washington, D. C. 7:30 a. m. To Baltimore, Md. 9:30 a. m. To New York, N. Y. 11:30 a. m. To Boston, Mass. 1:30 p. m. To Philadelphia, Pa. 3:30 p. m. To Washington, D. C. 5:30 p. m. To Baltimore, Md. 7:30 p. m. To New York, N. Y. 9:30 p. m. To Boston, Mass. 11:30 p. m. To Philadelphia, Pa. 1:30 a. m. To Washington, D. C. 3:30 a. m. To Baltimore, Md. 5:30 a. m. To New York, N. Y. 7:30 a. m. To Boston, Mass. 9:30 a. m. To Philadelphia, Pa. 11:30 a. m. To Washington, D. C. 1:30 p. m. To Baltimore, Md. 3:30 p. m. To New York, N. Y. 5:30 p. m. To Boston, Mass. 7:30 p. m. To Philadelphia, Pa. 9:30 p. m. To Washington, D. C. 11:30 p. m. To Baltimore, Md. 1:30 a. m. To New York, N. Y. 3:30 a. m. To Boston, Mass. 5:30 a. m. To Philadelphia, Pa. 7:30 a. m. To Washington, D. C. 9:30 a. m. To Baltimore, Md. 11:30 a. m. To New York, N. Y. 1:30 p. m. To Boston, Mass. 3:30 p. m. To Philadelphia, Pa. 5:30 p. m. To Washington, D. C. 7:30 p. m. To Baltimore, Md. 9:30 p. m. To New York, N. Y. 11:30 p. m. To Boston, Mass. 1:30 a. m. To Philadelphia, Pa. 3:30 a. m. To Washington, D. C. 5:30 a. m. To Baltimore, Md. 7:30 a. m. To New York, N. Y. 9:30 a. m. To Boston, Mass. 11:30 a. m. To Philadelphia, Pa. 1:30 p. m. To Washington, D. C. 3:30 p. m. To Baltimore, Md. 5:30 p. m. To New York, N. Y. 7:30 p. m. To Boston, Mass. 9:30 p. m. To Philadelphia, Pa. 11:30 p. m. To Washington, D. C. 1:30 a. m. To Baltimore, Md. 3:30 a. m. To New York, N. Y. 5:30 a. m. To Boston, Mass. 7:30 a. m. To Philadelphia, Pa. 9:30 a. m. To Washington, D. C. 11:30 a. m. To Baltimore, Md. 1:30 p. m. To New York, N. Y. 3:30 p. m. To Boston, Mass. 5:30 p. m. To Philadelphia, Pa. 7:30 p. m. To Washington, D. C. 9:30 p. m. To Baltimore, Md. 11:30 p. m. To New York, N. Y. 1:30 a. m. To Boston, Mass. 3:30 a. m. To Philadelphia, Pa. 5:30 a. m. To Washington, D. C. 7:30 a. m. To Baltimore, Md. 9:30 a. m. To New York, N. Y. 11:30 a. m. To Boston, Mass. 1:30 p. m. To Philadelphia, Pa. 3:30 p. m. To Washington, D. C. 5:30 p. m. To Baltimore, Md. 7:30 p. m. To New York, N. Y. 9:30 p. m. To Boston, Mass. 11:30 p. m. To Philadelphia, Pa. 1:30 a. m. To Washington, D. C. 3:30 a. m. To Baltimore, Md. 5:30 a. m. To New York, N. Y. 7:30 a. m. To Boston, Mass. 9:30 a. m. To Philadelphia, Pa. 11:30 a. m. To Washington, D. C. 1:30 p. m. To Baltimore, Md. 3:30 p. m. To New York, N. Y. 5:30 p. m. To Boston, Mass. 7:30 p. m. To Philadelphia, Pa. 9:30 p. m. To Washington, D. C. 11:30 p. m. To Baltimore, Md. 1:30 a. m. To New York, N. Y. 3:30 a. m. To Boston, Mass. 5:30 a. m. To Philadelphia, Pa. 7:30 a. m. To Washington, D. C. 9:30 a. m. To Baltimore, Md. 11:30 a. m. To New York, N. Y. 1:30 p. m. To Boston, Mass. 3:30 p. m. To Philadelphia, Pa. 5:30 p. m. To Washington, D. C. 7:30 p. m. To Baltimore, Md. 9:30 p. m. To New York, N. Y. 11:30 p. m. To Boston, Mass. 1:30 a. m. To Philadelphia, Pa. 3:30 a. m. To Washington, D. C. 5:30 a. m. To Baltimore, Md. 7:30 a. m. To New York, N. Y. 9:30 a. m. To Boston, Mass. 11:30 a. m. To Philadelphia, Pa. 1:30 p. m. To Washington, D. C. 3:30 p. m. To Baltimore, Md. 5:30 p. m. To New York, N. Y. 7:30 p. m. To Boston, Mass. 9:30 p. m. To Philadelphia, Pa. 11:30 p. m. To Washington, D. C. 1:30 a. m. To Baltimore, Md. 3:30 a. m. To New York, N. Y. 5:30 a. m. To Boston, Mass. 7:30 a. m. To Philadelphia, Pa. 9:30 a. m. To Washington, D. C. 11:30 a. m. To Baltimore, Md. 1:30 p. m. To New York, N. Y. 3:30 p. m. To Boston, Mass. 5:30 p. m. To Philadelphia, Pa. 7:30 p. m. To Washington, D. C. 9:30 p. m. To Baltimore, Md. 11:30 p. m. To New York, N. Y. 1:30 a. m. To Boston, Mass. 3:30 a. m. To Philadelphia, Pa. 5:30 a. m. To Washington, D. C. 7:30 a. m. To Baltimore, Md. 9:30 a. m. To New York, N. Y. 11:30 a. m. To Boston, Mass. 1:30 p. m. To Philadelphia, Pa. 3:30 p. m. To Washington, D. C. 5:30 p. m. To Baltimore, Md. 7:30 p. m. To New York, N. Y. 9:30 p. m. To Boston, Mass. 11:30 p. m. To Philadelphia, Pa. 1:30 a. m. To Washington, D. C. 3:30 a. m. To Baltimore, Md. 5:30 a. m. To New York, N. Y. 7:30 a. m. To Boston, Mass. 9:30 a. m. To Philadelphia, Pa. 11:30 a. m. To Washington, D. C. 1:30 p. m. To Baltimore, Md. 3:30 p. m. To New York, N. Y. 5:30 p. m. To Boston, Mass. 7:30 p. m. To Philadelphia, Pa. 9:30 p. m. To Washington, D. C. 11:30 p. m. To Baltimore, Md. 1:30 a. m. To New York, N. Y. 3:30 a. m. To Boston, Mass. 5:30 a. m. To Philadelphia, Pa. 7:30 a. m. To Washington, D. C. 9:30 a. m. To Baltimore, Md. 11:30 a. m. To New York, N. Y. 1:30 p. m. To Boston, Mass. 3:30 p. m. To Philadelphia, Pa. 5:30 p. m. To Washington, D. C. 7:30 p. m. To Baltimore, Md. 9:30 p. m. To New York, N. Y. 11:30 p. m. To Boston, Mass. 1:30 a. m. To Philadelphia, Pa. 3:30 a. m. To Washington, D. C. 5:30 a. m. To Baltimore, Md. 7:30 a. m. To New York, N. Y. 9:30 a. m. To Boston, Mass. 11:30 a. m. To Philadelphia, Pa. 1:30 p. m. To Washington, D. C. 3:30 p. m. To Baltimore, Md. 5:30 p. m. To New York, N. Y. 7:30 p. m. To Boston, Mass. 9:30 p. m. To Philadelphia, Pa. 11:30 p. m. To Washington, D. C. 1:30 a. m. To Baltimore, Md. 3:30 a. m. To New York, N. Y. 5:30 a. m. To Boston, Mass. 7:30 a. m. To Philadelphia, Pa. 9:30 a. m. To Washington, D. C. 11:30 a. m. To Baltimore, Md. 1:30 p. m. To New York, N. Y. 3:30 p. m. To Boston, Mass. 5:30 p. m. To Philadelphia, Pa. 7:30 p. m. To Washington, D. C. 9:30 p. m. To Baltimore, Md. 11:30 p. m. To New York, N. Y. 1:30 a. m. To Boston, Mass. 3:30 a. m. To Philadelphia, Pa. 5:30 a. m. To Washington, D. C. 7:30 a. m. To Baltimore, Md. 9:30 a. m. To New York, N. Y. 11:30 a. m. To Boston, Mass. 1:30 p. m. To Philadelphia, Pa. 3:30 p. m. To Washington, D. C. 5:30 p. m. To Baltimore, Md. 7:30 p. m. To New York, N. Y. 9:30 p. m. To Boston, Mass. 11:30 p. m. To Philadelphia, Pa. 1:30 a. m. To Washington, D. C. 3:30 a. m. To Baltimore, Md. 5:30 a. m. To New York, N. Y. 7:30 a. m. To Boston, Mass. 9:30 a. m. To Philadelphia, Pa. 11:30 a. m. To Washington, D. C. 1:30 p. m. To Baltimore, Md. 3:30 p. m. To New York, N. Y. 5:30 p. m. To Boston, Mass. 7:30 p. m. To Philadelphia, Pa. 9:30 p. m. To Washington, D. C. 11:30 p. m. To Baltimore, Md. 1:30 a. m. To New York, N. Y. 3:30 a. m. To Boston, Mass. 5:30 a. m. To Philadelphia, Pa. 7:30 a. m. To Washington, D. C. 9:30 a. m. To Baltimore, Md. 11:30 a. m. To New York, N. Y. 1:30 p. m. To Boston, Mass. 3:30 p. m. To Philadelphia, Pa. 5:30 p. m. To Washington, D. C. 7:30 p. m. To Baltimore, Md. 9:30 p. m. To New York, N. Y. 11:30 p. m. To Boston, Mass. 1:30 a. m. To Philadelphia, Pa. 3:30 a. m. To Washington, D. C. 5:30 a. m. To Baltimore, Md. 7:30 a. m. To New York, N. Y. 9:30 a. m. To Boston, Mass. 11:30 a. m. To Philadelphia, Pa. 1:30 p. m. To Washington, D. C. 3:30 p. m. To Baltimore, Md. 5:30 p. m. To New York, N. Y. 7:30 p. m. To Boston, Mass. 9:30 p. m. To Philadelphia, Pa. 11:30 p. m. To Washington, D. C. 1:30 a. m. To Baltimore, Md. 3:30 a. m. To New York, N. Y. 5:30 a. m. To Boston, Mass. 7:30 a. m. To Philadelphia, Pa. 9:30 a. m. To Washington, D. C. 11:30 a. m. To Baltimore, Md. 1:30 p. m. To New York, N. Y. 3:30 p. m. To Boston, Mass. 5:30 p. m. To Philadelphia, Pa. 7:30 p. m. To Washington, D. C. 9:30 p. m. To Baltimore, Md. 11:30 p. m. To New York, N. Y. 1:30 a. m. To Boston, Mass. 3:30 a. m. To Philadelphia, Pa. 5:30 a. m. To Washington, D. C. 7:30 a. m. To Baltimore, Md. 9:30 a. m. To New York, N. Y. 11:30 a. m. To Boston, Mass. 1:30 p. m. To Philadelphia, Pa. 3:30 p. m. To Washington, D. C. 5:30 p. m. To Baltimore, Md. 7:30 p. m. To New York, N. Y. 9:30 p. m. To Boston, Mass. 11:30 p. m. To Philadelphia, Pa. 1:30 a. m. To Washington, D. C. 3:30 a. m. To Baltimore, Md. 5:30 a. m. To New York, N. Y. 7:30 a. m. To Boston, Mass. 9:30 a. m. To Philadelphia, Pa. 11:30 a. m. To Washington, D. C. 1:30 p. m. To Baltimore, Md. 3:30 p. m. To New York, N. Y. 5:30 p. m. To Boston, Mass. 7:30 p. m. To Philadelphia, Pa. 9:30 p. m. To Washington, D. C. 11:30 p. m. To Baltimore, Md. 1:30 a. m. To New York, N. Y. 3:30 a. m. To Boston, Mass. 5:30 a. m. To Philadelphia, Pa. 7:30 a. m. To Washington, D. C. 9:30 a. m. To Baltimore, Md. 11:30 a. m. To New York, N. Y. 1:30 p. m. To Boston, Mass. 3:30 p. m. To Philadelphia, Pa. 5:30 p. m. To Washington, D. C. 7:30 p. m. To Baltimore, Md. 9:30 p. m. To New York, N. Y. 11:30 p. m. To Boston, Mass. 1:30 a. m. To Philadelphia, Pa. 3:30 a. m. To Washington, D. C. 5:30 a. m. To Baltimore, Md. 7:30 a. m. To New York, N. Y. 9:30 a. m. To Boston, Mass. 11:30 a. m. To Philadelphia, Pa. 1:30 p. m. To Washington, D. C. 3:30 p. m. To Baltimore, Md. 5:30 p. m. To New York, N. Y. 7:30 p. m. To Boston, Mass. 9:30 p. m. To Philadelphia, Pa. 11:30 p. m. To Washington, D. C. 1:30 a. m. To Baltimore, Md. 3:30 a. m. To New York, N. Y. 5:30 a. m. To Boston, Mass. 7:30 a. m. To Philadelphia, Pa. 9:30 a. m. To Washington, D. C. 11:30 a. m. To Baltimore, Md. 1:30 p. m. To New York, N. Y. 3:30 p. m. To Boston, Mass. 5:30 p. m. To Philadelphia, Pa. 7:30 p. m. To Washington, D. C. 9:30 p. m. To Baltimore, Md. 11:30 p. m. To New York, N. Y. 1:30 a. m. To Boston, Mass. 3:30 a. m. To Philadelphia, Pa. 5:30 a. m. To Washington, D. C. 7:30 a. m. To Baltimore, Md. 9:30 a. m. To New York, N. Y. 11:30 a. m. To Boston, Mass. 1:30 p. m. To Philadelphia, Pa. 3:30 p. m. To Washington, D. C. 5:30 p. m. To Baltimore, Md. 7:30 p. m. To New York, N. Y. 9:30 p. m. To Boston, Mass. 11:30 p. m. To Philadelphia, Pa. 1:30 a. m. To Washington, D. C. 3:30 a. m. To Baltimore, Md. 5:30 a. m. To New York, N. Y. 7:30 a. m. To Boston, Mass. 9:30 a. m. To Philadelphia, Pa. 11:30 a. m. To Washington, D. C. 1:30 p. m. To Baltimore, Md. 3:30 p. m. To New York, N. Y. 5:30 p. m. To Boston, Mass. 7:30 p. m. To Philadelphia, Pa. 9:30 p. m. To Washington, D. C. 11:30 p. m. To Baltimore, Md. 1:30 a. m. To New York, N. Y. 3:30 a. m. To Boston, Mass. 5:30 a. m. To Philadelphia, Pa. 7:30 a. m. To Washington, D. C. 9:30 a. m. To Baltimore, Md. 11:30 a. m. To New York, N. Y. 1:30 p. m. To Boston, Mass. 3:30 p. m. To Philadelphia, Pa. 5:30 p. m. To Washington, D. C. 7:30 p. m. To Baltimore, Md. 9:30 p. m. To New York, N. Y. 11:30 p. m. To Boston, Mass. 1:30 a. m. To Philadelphia, Pa. 3:30 a. m. To Washington, D. C. 5:30 a. m. To Baltimore, Md. 7:30 a. m. To New York, N. Y. 9:30 a. m. To Boston, Mass. 11:30 a. m. To Philadelphia, Pa. 1:30 p. m. To Washington, D. C. 3:30 p. m. To Baltimore, Md. 5:30 p. m. To New York, N. Y. 7:30 p. m. To Boston, Mass. 9:30 p. m. To Philadelphia, Pa. 11:30 p. m. To Washington, D. C. 1:30 a. m. To Baltimore, Md. 3:30 a. m. To New York, N. Y. 5:30 a. m. To Boston, Mass. 7:30 a. m. To Philadelphia, Pa. 9:30 a. m. To Washington, D. C. 11:30 a. m. To Baltimore, Md. 1:30 p. m. To New York, N. Y. 3:30 p. m. To Boston, Mass. 5:30 p. m. To Philadelphia, Pa. 7:30 p. m. To Washington, D. C. 9:30 p. m. To Baltimore, Md. 11:30 p. m. To New York, N. Y. 1:30 a. m. To Boston, Mass. 3:30 a. m. To Philadelphia, Pa. 5:30 a. m. To Washington, D. C. 7:30 a. m. To Baltimore, Md. 9:30 a. m. To New York, N. Y. 11:30 a. m. To Boston, Mass. 1:30 p. m. To Philadelphia, Pa. 3:30 p. m. To Washington, D. C. 5:30 p. m. To Baltimore, Md. 7:30 p. m. To New York, N. Y. 9:30 p. m. To Boston, Mass. 11:30 p. m. To Philadelphia, Pa. 1:30 a. m. To Washington, D. C. 3:30 a. m. To Baltimore, Md. 5:30 a. m. To New York, N. Y. 7:30 a. m. To Boston, Mass. 9:30 a. m. To Philadelphia, Pa. 11:30 a. m. To Washington, D. C. 1:30 p. m. To Baltimore, Md. 3:30 p. m. To New York, N. Y. 5:30 p. m. To Boston, Mass. 7:30 p. m. To Philadelphia, Pa. 9:30 p. m. To Washington, D. C. 11:30 p. m. To Baltimore, Md. 1:30 a. m. To New York, N. Y. 3:30 a. m. To Boston, Mass. 5:30 a. m. To Philadelphia, Pa. 7:30 a. m. To Washington, D. C. 9:30 a. m. To Baltimore, Md. 11:30 a. m. To New York, N. Y. 1:30 p. m. To Boston, Mass. 3:30 p. m. To Philadelphia, Pa. 5:30 p. m. To Washington, D. C. 7:30 p. m. To Baltimore, Md. 9:30 p. m. To New York, N. Y. 11:30 p. m. To Boston, Mass. 1:30 a. m. To Philadelphia, Pa. 3:30 a. m. To Washington, D. C. 5:30 a. m. To Baltimore, Md. 7:30 a. m. To New York, N. Y. 9:30 a. m. To Boston, Mass. 11:30 a. m. To Philadelphia, Pa. 1:30 p. m. To Washington, D. C. 3:30 p. m. To Baltimore, Md. 5:30 p. m. To New York, N. Y. 7:30 p. m. To Boston, Mass. 9:30 p. m. To Philadelphia, Pa. 11:30 p. m. To Washington, D. C. 1:30 a. m. To Baltimore, Md. 3:30 a. m. To New York, N. Y. 5:30 a. m. To Boston, Mass. 7:30 a. m. To Philadelphia, Pa. 9:30 a. m. To Washington, D. C. 11:30 a. m. To Baltimore, Md. 1:30 p. m. To New York, N. Y. 3:30 p. m. To Boston, Mass. 5:30 p. m. To Philadelphia, Pa. 7:30 p. m. To Washington, D. C. 9:30 p. m. To Baltimore, Md. 11:30 p. m. To New York, N. Y. 1:30 a. m. To Boston, Mass. 3:30 a. m. To Philadelphia, Pa. 5:30 a. m. To Washington, D. C. 7:30 a. m. To Baltimore, Md. 9:30 a. m. To New York, N. Y. 11:30 a. m. To Boston, Mass. 1:30 p. m. To Philadelphia, Pa. 3:30 p. m. To Washington, D. C. 5:30 p. m. To Baltimore, Md. 7:30 p. m. To New York, N. Y. 9:30 p. m. To Boston, Mass. 11:30 p. m. To Philadelphia, Pa. 1:30 a. m. To Washington, D. C. 3:30 a. m. To Baltimore, Md. 5:30 a. m. To New York, N. Y. 7:30 a. m. To Boston, Mass. 9:30 a. m. To Philadelphia, Pa. 11:30 a. m. To Washington, D. C. 1:30 p. m. To Baltimore, Md. 3:30 p. m. To New York, N. Y. 5:30 p. m. To Boston, Mass. 7:30 p. m. To Philadelphia, Pa. 9:30 p. m. To Washington, D. C. 11:30 p. m. To Baltimore, Md. 1:30 a. m. To New York, N. Y. 3:30 a. m. To Boston, Mass. 5:30 a. m. To Philadelphia, Pa. 7:30 a. m. To Washington, D

DIAMONDS, WATCHES AND JEWELRY

Clocks, Optical Goods, Jewelry Novelties, Sterling Silver Table and Toilet Ware, Cut Glass, Fine China, Mexican Carved Leather Goods, Belts, Purses, Card Cases

YOU WILL FIND WE HAVE THE MOST COMPLETE LINE IN THE SOUTHWEST



OPALS AND TURQUOIS LOOSE AND MOUNTED.

All of Our Goods and Work Will be Found Just as Represented

S. Spitz, South Side of Plaza



Paint it Now

If your house needs painting, paint it now—this fall—with **THE SHERWIN-WILLIAMS PAINT**. Here are some of the reasons why you should do so.

1. The weather is settled and you don't have to contend with the spring rains.
2. You will protect it against the winter's snows and storms.
3. You will avoid the annoyance of gnats, flies, and other insects sticking to the surface.
4. There is likely to be less moisture in it now than any other time; moisture is what often causes blistering, cracking, and peeling.
5. S. W. P. costs less by the job than any other paint because it wears longest, covers most, looks best, and is most economical.
6. S. W. P. is best because it's made from best materials—pure lead, pure zinc, and pure linseed oil. It always satisfies; never goes wrong if rightly used.

SOLD BY

W. H. GOEBEL, HARDWARE, 107 Catron Block



Frying Sweet Things at the Table isn't near as nice as eating them, to the average man or woman, and especially to the children, who love puddings, blanc manges, jellies, marmalades and cakes. By using Knox gelatine for puddings or jellies, our sago, tapioca, Bismarck, farina, Cream of Wheat for puddings, our pure extracts and essences for flavors, you will have cooking to please the family.

Fresh Oysters and Poultry
Crawford American Cream, Brick and Limburger Cheese, Heston and Primrose Creamery Butter, None Better.

Give us a trial order. We will deliver your goods in a hurry.

H. S. KAUNE & CO., Grocers.

TELEPHONE 20.

Spring, Summer, Autumn, Winter.

Anything and Everything Wholesale and Retail

AT BLAIN'S BAZAAR

J. H. BLAIN, Santa Fe, N. M.

THE CHAS. WAGNER FURNITURE CO.
WE LEAD IN EVERYTHING.



Embalmer and Funeral Director.

Charles Wagner, Practical Embalmer.

Chinaware, Glassware, Picture Frames and Moldings Stoves and Ranges
Frames Made to Order Telephone 10. Goods Sold on Easy Payments
Night Calls Answered from Residence—Telephone No. 1.
San Francisco Street.

The Palace Hotel

WILLIAM VAUGHN, PROP.

Large Sample Rooms for Commercial Men.

Santa Fe New Mexico

THE OXFORD CLUB
Price List

| | |
|---|------|
| WHISKIES AND BRANDIES— 2 Drinks for 10 Cents | each |
| IMPORTED WINES— 2 Drinks for 10 Cents | " |
| CALIFORNIA WINES— 2 Drinks for 5 Cents | " |
| BOTTLED CALIFORNIA WINES— 2 1-qt bottles for 25c | " |
| EXPORT LEMP'S BEER— 2 1-qt bottles for 25c | " |
| BLUE RIBBON BEER— 2 1-qt bottles for 25c | " |
| 2 1-qt bottles for 20c | " |

J. E. LACOME, Proprietor.



GOLD'S OLD CURIOSITY SHOP
San Francisco Street, Corner Burro Alley
ESTABLISHED 1859
Wholesale and Retail Dealer in

Indian and Mexican Curios

Navajo Indian Blankets, Moqui Indian Blankets, Yaqui Indian Blankets, Chimallio Indian Blankets, Apache Indian Blankets, Pima Indian Blankets, Papago Indian Blankets, Maricopa Indian Blankets, Pueblo Indian Blankets, Guadalupe Indian Blankets, Acoma Indian Pottery, San Ildefonso Indian Pottery, Santa Clara Indian Pottery, Zuni (ancient) Indian Pottery, Guadalupe Indian Pottery, Bows and Arrows, Tom-Tom Drums, War Clubs, Buckskin Beaded Goods, Dance Rattles, Burnt Leather and Buckskin Goods, Navajo Hammered Silver Jewelry, Mexican Jewelry. Dug Out Idols, Pottery, etc., from the Cliff Dwellings. Our Specialty: Mexican Drawn Work

Santa Fe New Mexican

THURSDAY, OCTOBER 30.

MINOR CITY TOPICS

Bon-Ton: H. W. Maxwell, J. H. Thomas, E. Paso; William C. Ross, Florence.

The Santa Fe train from the south and the west was over two hours late this afternoon.

The Independent ticket crowd is making a still hunt and is trying to play a skin game.

Sousa's band will arrive on a special train tonight which left left Albuquerque at 4:30 o'clock this afternoon. Exchange: Marsh Devereaux, W. D. Reid, Silverton; C. C. Langford, Pueblo; Ernest Schutt, Rochester, N. Y.

Politicians of both parties are working the outside precincts with much vigor seeking to gain voters for their respective tickets.

Sousa's band, as advertised, will give a concert in the new hall of the Loretto Academy, this evening, beginning at 8 o'clock.

Probate Clerk Manuel Delgado today sent the ballot boxes and election books to the precincts which can be reached by registered mail.

Saturday being All Saints day there will be a celebration of the Holy Communion in the Church of the Holy Faith at 10 o'clock in the forenoon.

The Denver and Rio Grande train from the north came in ahead of time last evening, but the eastern trains on the Santa Fe were two to three hours late.

Chairs: J. H. Crist, Monero; John B. Harper, Durango; Mrs. J. H. Dunn, Tres Piedras; J. L. Todd, Pueblo; L. M. Gallegos, William Smith, City; William Neil, John Neil, Pueblo.

A visitor to the city, arriving last evening, says it rains here all the time. Says he struck here just two months ago, and it was raining then, and it is again raining on his second visit.

Cañito Alarid again informs the New Mexican that he has absolutely withdrawn from any connection with the so-called Independent Republican ticket and that he is at work for the success of the regular Republican ticket.

Tomorrow being the vigil of All Saints, the day will be observed by fasting and abstinence by all Catholics, and Saturday feast of All Saints, a holiday of precept. Masses on Saturday will be at 6:30 and 9:30 a. m.

Thousands of goats are reported grazing north of here between the city and the Pecos forest reserve in the Santa Fe canon. They should be removed at once. The reason for this is very obvious.

Hon. H. B. Fergusson, Democratic candidate for delegate to the 58th congress, will arrive here tomorrow and speak at the Court House at 7:30 p. m. The Democratic territorial committee requests every citizen to be present.

Judging from the mutterings the news reporter hears on his rounds from the representative citizens of the city, the present city council had better put back the street lights if they don't want to die politically.

The precipitation in the mountains last night and today was heavy as the increased flow of the Santa Fe river indicated today. Mount Baldy and the Lake Peaks received a fresh blanket of snow.

The clouded sky and slight rain last night seemed to have had quite a rounding-up effect upon the Knights of the Grip. Just a round dozen of these good humored fellows registered at the hotel this morning.

At an early hour this morning seven cars of a coal train left the track near Waldo on the Santa Fe railroad. None of the train crew were injured and the wreck was soon cleared up. Cause of the accident is not known.

The forecast of the weather bureau calls for generally fair weather tonight and Friday, preceded by rain in north portion this afternoon. The maximum temperature yesterday was 64 degrees; minimum temperature 40 degrees; temperature at 6 o'clock this morning 42 degrees; precipitation .02 of an inch.

Mayor Sparks' attention is again called to the fact that numerous property owners are inquiring as to the water street sewer. Also that the people demand that Don Gaspar avenue between San Francisco and Water streets be widened and provided with good brick sidewalks.

Palace: Charles Atchison, Denver; A. T. Loewenthal, New York; F. Fischer, Albuquerque; H. Alexander, City; H. L. Waldo, Las Vegas; J. H. Stearns, Las Vegas; John Orr, Kansas City; W. D. Scott, St. Louis; J. T. Swain, Dallas, Texas; John Parsons, Los Angeles; I. Hollingsworth, Denver; A. Mennet, Las Vegas.

Several deer have been seen recently within a few miles of Santa Fe and pot hunters have been after them. The law forbids the killing of deer at this season for the next three years and game wardens should bear this in mind and keep a watch. Pecos forest reserve rangers should also do some careful watching and prosecute breakers of the law.

The local telephone company has issued cards with instructions how to turn on fire alarms. The directions say "To operate fire alarm boxes, to turn in an alarm, pull down lever or handle until it stops and then release it." The fire alarm boxes in the city are located as follows: First ward—No. 12, College st., corner De Vargas; No. 13, College st., corner Manhattan; No. 14, Canon road, corner Delgado. Second ward—No. 22, Galisteo st., south end of bridge; No. 23, Agua Fria road, corner Durango; No. 24, Montezuma ave., corner Hancock; No. 25, Cerrillos road, corner Manhattan; No. 26, Galisteo st., corner Hickox. Third ward—No. 32, Palace ave., corner Lincoln; No. 33, Grant ave., corner Catron; No. 34, Johnson st., corner Chapelle; No. 35, San Francisco st., corner Sandoval; No. 36, San Francisco st., in front of Methodist church; No. 16, San Francisco st., corner Don Gaspar ave. (special) Fourth ward—No. 42, Washington ave., corner Twichell, (Palace hotel); No. 43, Hillside ave., corner Bartlett; No. 44, Palace ave., corner Delgado; No. 45, Palace ave., corner Bartlett; No. 46, The Cathedral.

PERSONAL MENTION

R. L. McCance of the Santa Fe Central returned from the south last evening.

At T. Moriarty of Moriarty, was in the city yesterday buying supplies. He returned home last evening.

Harry Alexander, assistant general manager of the Santa Fe Central railway, arrived from the south last night.

Mrs. W. R. Price left last night for an extended visit to friends and relatives at her old home in Washington, D. C.

W. H. Burke of Albuquerque, was in the city Tuesday to place his son, Peter Galloway Ballington, in St. Michael's College.

Judge Henry L. Waldo, solicitor of the Santa Fe railway for New Mexico, arrived last evening from the Meadow City and is attending to legal business.

W. E. Gortner, court stenographer of the fourth judicial district, returned to Las Vegas yesterday from a month's visit to his old home at Gosnell, Ind.

General Manager W. S. Hopewell of the Santa Fe Central railway, who has been out on the line of the road for the past two days, is expected to return to Santa Fe this evening.

Governor Otero arrived at noon today from a visit to southern New Mexico, where he made speeches at different places in support of the Republican ticket and Republican candidates.

J. B. Harper, of Durango, superintendent of irrigation for the Pueblo Indians, arrived over the Denver and Rio Grande railroad last evening. He is here on official business.

Senator W. H. Andrews of Sierra county, Republican nominee for the council from Socorro and Sierra counties, arrived last night from Albuquerque, and will remain here for a few days.

J. H. Crist, manager of a coal company at Monero, Rio Arriba county, and who is the Democratic candidate for member of the council from the northwest district, arrived last evening and spent the day here on political business.

Hon. H. B. Fergusson, Democratic candidate for delegate to congress, will arrive in town tomorrow noon and after speaking here tomorrow night, will go to Chamita, where he will make a speech Saturday evening, which will close his campaign.

W. A. Hawkins, attorney for the El Paso and Northeastern railroad, has returned to Alamogordo from an extended eastern visit and is now busily engaged in the political campaign, he being the Republican nominee for member of the council from the counties of Dona Ana, Otero, Luna and Grant.

Lieutenant Sheppard Coleman, son of Colonel C. G. Coleman of this city, is now at Pomona, Calif., with Mrs. Coleman, where he will remain until his leave of absence expires, sometime in December, when he will go to Walla Walla, Wash., with his troop. One squadron of the 9th Cavalry will bivouac for the winter at Walla Walla, one at Presidio, Calif., and the third at Monterey, Calif.

Ernest Myers, an Albuquerque commercial man who has been traveling through Arizona, writes A. L. Morrison, Jr., of this city, that it is the consensus of opinion of both parties that Robert E. Morrison, the Republican candidate for delegate to congress in Arizona, will carry both Navajo and Cocoma counties which are strong Democratic quarters. This it is thought will insure Mr. Morrison's election.

NOTICE TO PATRONS.
Commencing on November 1, we will sell milk at the following prices: Ten quarts for \$1; three gallons for \$1, or 35c per gallon.

JOHN PATTERSON.

U. S. Weather Bureau Notes.
Forecast for New Mexico. Generally fair tonight and Friday, preceded by rain in north portion this afternoon. Yesterday the thermometer registered as follows: Maximum temperature, 64 degrees at 3:55 p. m.; minimum, 40 degrees, at 5:40 a. m. The mean temperature for the 24 hours was 52 degrees. Mean daily humidity, 55 per cent. Maximum temperature in sun, 75 degrees. Precipitation, 0.02 of an inch. Temperature at 6:00 a. m. today, 42 degrees.

"Good for Your Eyes."
To look in the ice box at the Bon-Ton where they keep all kinds of good things to eat. We handle anything in season in eastern, western and southern markets. Come and see us.

Stamp Photos.
Two dozen for 25 cents. Now is the time to have your pictures taken while they are cheap. Call and see us. Respectfully, Denver Photo Co., Don Gaspar Ave.

WANTED—Agents in every county for the oldest association in the United States, paying weekly benefits for both sickness and accidents. Address Universal Protective Association, Los Angeles, Calif.

A NEW ADVENTURE.
Old clothes made new. I steam, dye, and repair all kinds of ladies' and gents' clothing. Faded garments made to look like new. Dirt or paint no obstacle. We take it out.

MURALTE, The Tailor.

"A Rare Selection."
Just received a large assortment from Old Mexico of nice spring lambs, Rocky mountain oysters, and Mexican rabbits. Call and see us at the Bon-Ton restaurant.

NOTICE!
To the Relatives and Friends of Persons Buried in the Old Masonic and Odd Fellows' Cemetery, North of the Federal Building, in Santa Fe, Santa Fe County, New Mexico.

Notice is hereby given, that after 60 days from this date, all remains not removed will be taken up and placed in one common sepulcher. Address A. P. Hogle, Santa Fe, N. M.

GEO. W. KNAEBEL, For Montezuma Ldg. No. 1, A. F. A. M. A. P. HOGLE, For Santa Fe Lodge No. 2, I. O. O. F. Santa Fe, N. M., Oct. 25, 1902.

THE DEMOCRATIC TICKET.

After Much Discussion and Consideration It is Finally Completed by the Democratic Executive Committee of This County and Placed in the Field.

The Democratic ticket of this county as finally arranged by the executive county committee is promulgated today and is as follows: For delegate to congress, H. B. Fergusson; for member of the council, A. B. Renahan; for members of the house, Liberato Vigil and J. H. Jackson; county commissioner 2d district, Ramon Sandoval; county commissioner 3d district, Herbert T. Conger; probate judge, Jose Segura; probate clerk, Nicanor Baca; sheriff, Marcelino Garcia; treasurer and ex-officio collector, George W. Knaebel; assessor, Eugenio Sena; superintendent of schools, Jose Ortiz y Baca; surveyor, John L. Zimmerman.

THE GOOCH MURDER CASE.

Judge Parker Postpones Decision in Habeas Corpus Proceedings—Awaiting a Map of the Grounds.

In the habeas corpus proceedings before Judge Parker at Silver City in the case of J. B. Gooch charged with the murder of J. B. Ross, no decision has as yet been rendered, the same being withheld until a topographical map of the ground where the tragedy occurred can be made, as one of the most important points in the case hangs upon the exact location of the pitchfork after the shooting. At the preliminary trial Gooch was held without bail to await the action of the grand jury, and habeas corpus proceedings were immediately applied for but Judge Parker was away and only returned to Silver City a few days ago. The principal witnesses in the case are Alexander McKee, Otto Henchling, Arthur Turner, Archibald McGregor and Mr. Turner.

Death of an Aged Citizen.

Ramon Maestas, of San Miguel county, age 75 years, and who in his younger days was a prominent Democrat politician, died at Rosita, in that county, on yesterday. He was an uncle of Mrs. E. H. Salazar, wife of the west side Las Vegas postmaster.

LAS VEGAS NEWS NOTES.

Special Correspondence New Mexican.

Las Vegas, Oct. 29.—The letting of the asylum contract for provisions will not be done until Wednesday next, instead of Tuesday.

The rails for the street railway are down to the turn at Twelfth street and the road is being graded on Twelfth street to National.

The city council will meet tonight in adjourned session, and the session promises to be a long one.

Notary Public, Stenographer and Typewriter. Translations
From Spanish into English and from English into Spanish carefully made. Office with U. S. Attorney for the Court of Private Land Claims, Federal Building. FRANCISCO DELGADO, Santa Fe, N. M.

"THEY SABBED HOW."
Business is business. Every fellow to his trade. Mixing drinks is our business and our artists "sabb" how to mix 'em. You can get what you call for here from a high-ball to a board of the roof.

W. N. TOWNSEND,
Prop. of The Arcade Club.

Wanted—Men to learn barber trade.
Special thirty day offer. More experience in one month than shops in one year. Abundance of practice, qualified teachers, tools presented, wages Saturdays, diplomas granted, and positions when competent. Quick and practical method. Our system is well known. Established in 1883. Branches in New Orleans, St. Louis, San Francisco, New York, Chicago. If you want to be a barber, write Moler System Barber College, Representative, Albuquerque, N. M.

LORETTO HALL
Thursday Evening OCT. 30

SOUSA AND HIS BAND



"The March King"
JOHN PHILIP SOUSA
Conductor

ESTELLE LIEBLING - Soprano
GRACE COURTNEY JENKINS - Violinist
ARTHUR PHAYOR - Trombone

Popular Program
New Sousa March
"IMPERIAL EDWARD"
(Dedicated by Special Permission to King Edward VII.)

PRICES:
Reserved Seats - 1.50
Admission (standing room only) - 1.00
Seats on Sale at Ireland's.

FALL AND WINTER MILLINERY
FINE ASSORTMENT NOW IN.

Miss A. Mugler,
Southeast Corner of the Plaza,
SANTA FE, N. M.

Fifty Years the Standard

DR. PRICE'S CREAM



BAKING POWDER

Awarded

Highest Honors World's Fair.
Highest Tests U. S. Gov't Chemists

LAS VEGAS PERSONAL PENCILINGS.

Special Correspondence New Mexican.

Las Vegas, Oct. 29.—J. H. Van Houten, manager of the Maxwell Land Grant, is here from Raton on business.

Mrs. L. Corey arrived here this afternoon from Brunson, Mich., for a visit with his son, Bert Corey. Mrs. Corey will spend the winter here.

Professor J. G. Halapleus arrived this afternoon from Santa Fe and will go before the council tonight asking for the franchise for the Pecos river electric power plant.

Engineer John Findlay of Raton, who was scalded about the eyes a week ago, and has since been at the Santa Fe hospital here, left this afternoon for home, having about recovered.

E. O. Thomas returned last evening on No. 7 from an extended trip east. He was gone 30 days and was in the big wreck in Pennsylvania the first of the week, but was not injured.

L. J. Marcus and family arrived here last evening from Tucumcari for a visit. Mr. Marcus was a former resident of Las Vegas, and is at present manager of the retail department for Gross, Richards and Company.

Mr. and Mrs. William Rolfe, who have been visiting Mrs. C. C. Glase, will leave on the morning flyer for California for a visit before returning to their home in the City of Mexico. Mrs. Rolfe is a sister of Mrs. Glase.

Herman C. Hfeld and bride arrived home today from their honeymoon trip on the Pacific coast. They will live for the present at the home of the groom's father, while getting their home ready.

C. L. Doran, postoffice inspector, came in last night from Trinidad, and left today for Albuquerque.

Mrs. Thomas Hayward returned yesterday evening from her extended visit to her old home in Ohio.

Mr. and Mrs. James Dick entertained six tables of friends last night most delightfully at six-handed euchre. Mrs. J. A. LaRue was the winner of the most number of games for the ladies, and C.

C. Glase for the gentlemen. Mrs. Ned Reynolds carried away the prize for the ten hands for the ladies, and T. B. McNair for the gentlemen. Splendid refreshments were served, and a most enjoyable evening had.

Miss Susie Summers, head nurse at the Montezuma at the Springs, will be joined here Saturday by her sister from Cleveland, O., and they will together proceed to Los Angeles, where they will visit.

Mrs. Joshua Reynolds will entertain a number of friends Friday afternoon at cards.

A. O. Wheeler and wife entertained sixteen friends last night at their home in honor of Miss Kenderline, who is soon to leave for her home in Topeka. What was the amusement, and the guests enjoyed some unusually dainty refreshments.

There was a double wedding this morning at the eastside Catholic church, in which two sisters became wives. Vivian Garcia was the groom who took to wife, Miss Mary Spiekman, Patricia Miraval and Miss Maria Dolger being attendants. The other couple were Thomas Miraval to Miss Lucy Spiekman, Amado Hidalgo and Miss Feliciano Maldonado being the best man and bridesmaid. Father Pouget tied the nuptial knot before quite a large attendance at 9 o'clock.

I can sell you a nobby iron fence cheap. It knocks wooden fences out of sight. Davis, the plumber.

"Specie'd Beauties."
Mountain trout, Spanish mackerel, prairie chickens, Bob White quail, mountain grouse, cottontail, squabs, doves, and anything that the market affords at the Bon-Ton Restaurant.

AGENTS earn \$10 to \$25 per day
handling our Newest Patent 20th Century Combination Punching, Grip and Wrist Slot Machines. Four combinations in one machine. One sent on trial. Will give exclusive territory. American Auto Engineering Co., 229 Broadway New York. A 3-14.

Rough Hands

And Cracked Lips may be easily avoided by the use of

Fischer's Lemon Lotion
25 Cents a Bottle.

The Ideal Emollient at this season of the year when hands and face chap readily. A sample bottle may be had for the asking at

FISCHER DRUG COMPANY
NO. 230 SAN FRANCISCO ST.

THE OLD CURIO STORE

THE ORIGINAL

"Jake Gold" Curio Store

JAKE GOLD, Manager. J. S. CANDELARIO, Prop.

Wholesale and Retail Dealers in

Mexican and Indian Curios

The Best Place to Buy Navajo Blankets, Indian and Mexican Pottery, Relics from the Cliff Dwellings, Indian Baskets, and in Fact all Sorts of Curios of Indian and Mexican Make Can Be Found at Our Store.

P. O. BOX 346 : : : SANTA FE, N. M.

LEO HERSCH...

FLOUR, RAY, GRAIN, POTATOES, SALT and SEEDS.

Only Exclusive Grain House in City