

11-10-1900

Carlsbad Current, 11-10-1900

Carlsbad Printing Co.

Follow this and additional works at: https://digitalrepository.unm.edu/cb_current_news

Recommended Citation

Carlsbad Printing Co.. "Carlsbad Current, 11-10-1900." (1900). https://digitalrepository.unm.edu/cb_current_news/1019

This Newspaper is brought to you for free and open access by the New Mexico Historical Newspapers at UNM Digital Repository. It has been accepted for inclusion in Carlsbad Current, 1896-1918 by an authorized administrator of UNM Digital Repository. For more information, please contact disc@unm.edu.

CARLSBAD CURRENT.

VOL. IX.

CARLSBAD, NEW MEXICO, SATURDAY, NOVEMBER 10, 1900.

NO. 1.

The Carlsbad Saloon

Headquarters

Stockmen.

THE BEST IS THE ONLY KIND WE HAVE IN STOCK

Barfield & Cantrell.

SHEEP IN THE SOUTH.

The Mountain Regions Are Especially Adapted to Them.

On the question of the advisability of sheep raising in the south as good authority as Dr. Henry Stewart has the following to say in Country Gentleman:

There is no question of the desirability of the climate, soil and water in the southern states generally, and that part of it known as the mountain region particularly, for the industry of the shepherd. For the success of whose business he must have at least three primary conditions—suitable soil, pure water and a genial climate, not too hot or too cold. All these conditions are found anywhere in the southern mountain region. There feeding the flock in winter is almost wholly unnecessary, a few days only when an unusual northern blizzard brings snow which melts off in a few days more and thus calls for a week's hand feeding. In all this country there are no parasites, and with the exception of a few of the sheep botflies, which doubtless once harbored and bred in the deer that still range in the woods, and an occasional wildcat which picks up a lamb left out at night the sheep has no enemies. Dogs in some places do mischief, but a little skillful management of the dog's owners will prevent this. The shepherd who will let out a few shares to the owners of these dogs on sheep or on the halves of the produce, both wool and lamb, with the original number of the flock kept up, at once blocks the dogs and avoids all trouble. The dogs, in fact, at once disappearing from view except a few which are too small to do any harm.

Sheep which were procurable for 75 cents a head and fairly good natives and good enough to mate with pure breeds, as Shropshires, Southdowns, Cheviots or Dorsets, have now advanced to four times that price and are very scarce at this advance. Indeed the country has practically been emptied of sheep owing largely to the demand from West Virginia, and as there are no sheep to speak of in the country it would be impossible to gather 1,000 in the whole of the southern states.

A satisfactory cross in the south is the Shropshire and the Southdown. Some Cheviot mountain rams have been brought in and proved the best in every way. Only active breeds will suit the conditions of the locality in the mountain country, and in the lower lands, where tobacco and cotton are the chief staple crops, the Merino would suit the conditions the best.

The assessed value of land in North Carolina for the mountain region is limited by law to \$1 an acre for the minimum. Outside of the mountain country land anywhere in a southern state is worth at least could not be procured for less than \$10 per acre for unimproved, while farms will cost twice this for the minimum.

The lands in the mountain district will easily maintain three sheep to the acre the year round, including in this sufficient cleared lands to grow corn and grass enough to supply what little feed will be necessary during unfavorable weather in winter. Some winter sheep will live with very little help. The worst season may cost as high as 75 cents a head to carry the flock through the winter year. In the ordinary rotation of crops there will be fallow-left bare on which sheep will run for a change and do valuable service in clearing the land. So this small sum may safely represent the whole cost of the year's feeding. The larger breeds will not do as well under the conditions named.

Laying on Grapevines.

Laying may be done in midsummer by bending down and covering shoots of the present season's growth, but it is not often possible to secure more than one or two new vines from each shoot. If the layering is done very late in the season, it is safer to cut a tongue on one side of the shoot which is buried, making the tongue an inch or two in length and about one-third the thickness of the shoot, as roots will start more quickly from such a cut surface than where the bark is unbroken. When treated in this manner, many varieties will make strong roots by

spring, even when the layering is done as late as September or October. Propagation by layering is more sure than by cuttings, and it is often more convenient and satisfactory when only a few new vines are wanted. It has the further advantage of being practicable in summer, when cuttings could not be made to grow.

Corn Husking Horses.

The husking horse shown in the cut from Ohio Farmer is made of light material. The rung should be 1 1/2 inch stiff, put in with shoulders cut down to one inch where it goes through the logs. The rung is put down so the

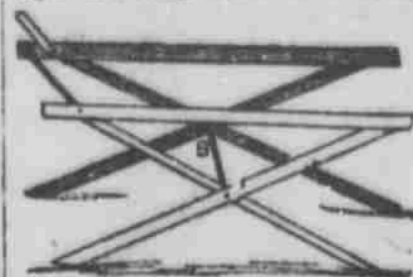

HUSKING HORSE.

ears of corn will not catch when pulled forward. Corn husking makes lame backs and sore hands. The horse will help the back, and the following recipe will help the hands: Take white wax, one-fourth ounce; spermaceti, one-fourth ounce; almond oil, one ounce; glycerin, two ounces. Melt the wax and stir in the oil and glycerin.

From the national apple shippers' recent convention comes the estimate that the apple crop this year will be the largest in the history of the United States, exceeding that of 1899, when 60,000,000 barrels were gathered.

Hints For Cyclists.

Most repairs are necessitated through careless riding. A man who keeps his wheel clean and well oiled and who is willing to walk up a hill rather than stretch his chain or to walk over broken stone or cinders rather than risk a puncture is likely to pay little for repairs. Many tires are ruined by being ridden when too soft. The tire is then folded and pinched between the edge of the rim and the pavement, and thus becomes rim worn.

A good family chain cleaner can be made by fixing an old sprocket wheel on an axle attached to a post or other upright. A small tin pail should be placed beneath the wheel, so that the chain, when placed on the wheel, will hang down in the pail. To clean the chain the pail is filled with kerosene and the chain is passed rapidly through it by revolving the wheel until cleaned. It is then wiped dry and may be lubricated by being run through a bath of lubricating oil in the same manner. By this method there is no danger of soiling either the hands or the clothing, no matter how soiled the chain may be.

In lubricating with any heavy grease, the best plan is to remove the lubricating cups and, after melting the lubricant, force it into the bearing by the aid of a syringe. It is well to give it two doses, one on either side, with the wheel lying flat on either side in turn. By this means the oil is certain to reach the ball races, where it is needed. The thick oils may be applied in the same manner. With a bit of cotton after oiling in order to prevent the lubricant from escaping when the wheel rests with the hole downward. Some persons lubricate the crank bearings by removing the seat post and pouring the lubricant down the tube, but this is liable to carry iron filings and small bits of turnings into the bearings.

How to Sauté Fish.

To sauté fish, mix flour and Indian meal in equal parts, season with salt and pepper, and roll the fish in it. For two pounds of fish have a quarter of a pound of salt pork cut in thin slices. Fry the pork until it is crisp, remove it from the frying pan and cover the bottom of the pan with the fat, and when it is brown on one side turn it carefully to the other. The fish should cook as quickly as is possible without burning.

THE NATIONAL ELECTION.

The New York Journal Concedes Defeat of Bryan.



New York: At 8 p. m. National Committeeman Mentally estimates from the returns received at that hour that McKinley will carry New York state by 10,000 majority.

Croker claims that all the states that went for McKinley in '96 have been carried for him again.

New York: The New York Journal estimates Maryland republican 800 Kentucky democratic 600, New York 100,000 republican.

Chicago: Forty precincts in Illinois outside of Cook county give McKinley 6,552 Bryan, 4,233 same in '96 gave McKinley 6,081 Bryan 4,205; 490 precincts out of 1,167 give McKinley 67,587 Bryan 67,027.

Massachusetts: 70 towns in Massachusetts give Bryan 9,183, McKinley 18,250. Same in '96 gave Bryan 5,245, McKinley 23,100 a net democratic gain of 8,785.

New York: 305 districts out of 1,522 McKinley 53,433, Bryan 52,567. Pittsburgh Pa: McKinley estimated plurality 15,000 in Allegheny county.

Illinois: 330 precincts out of 1,116 in Chicago gave McKinley 51,769, Bryan 49,659; 20 precincts in the state outside of Cook county gave McKinley 3,808 Bryan 1,576. Same in '96 McKinley 3,387, Bryan 1,942.

Chicago: In 510 precincts out of 1,116 McKinley got 85,079, Bryan 70,088. New York City: 800 districts out of 1,522 gave McKinley 152,584, Bryan 170,205. 699 districts out of 3,124 in the state gave (dell) 146,705, Stanchfield 113,025. The Herald estimates McKinley's plurality in the state at 175,000.

New Jersey: Is republican by 3,000. Indiana: Safely democratic by 15,000.

Maryland: Forty-four election precincts outside of Baltimore gave Bryan 7,101, McKinley 7,565. The same precincts in '96 gave Smith democratic candidate for governor 7,476, and the republican candidate 6,032, thus making a net republican gain of 1,000. Indications are that McKinley will have a majority in Baltimore of 3,000.

Connecticut: Twenty-five towns in the state gave McKinley 4,965, Bryan 2,674; democratic gain 1,484.

Massachusetts: Sixty towns in the state gave Bryan 8,464, McKinley 18,380. The same towns in '96 gave Bryan 4,915, McKinley 20,770. A net democratic gain of 805 votes.

Rhode Island: Providence cast the heaviest vote on record and indications are that McKinley will have a tremendous plurality.

St. Louis: The Globe-Democrat estimates Bryan's majority in Missouri at 35,000, and Ducker's majority at 1,500.

New York: The World predicts that McKinley's plurality in this state will be 225,000.

Connecticut: Ten towns in this state gave McKinley 1,676, Bryan 978, showing a democratic gain of 638; McLean 158, Bronson 1,067, with democratic gain of 173.

Vermont: 75 cities and towns gave Bryan 3,308, McKinley 11,977.

Indiana: In 30 precincts in the state McKinley got 3,482, Bryan 3,380. Colorado: This state is conceded to the fusionists.

Vermont: In 20 cities and towns in the state Bryan got 718, McKinley 3,241; net republican loss of 8,728.

West Virginia: State goes to McKinley by 450.

Florida: 20 precincts the state out of 677 gave Bryan 378, McKinley 105; same in '96 gave Bryan 525, McKinley 350.

Maine: 100 towns gave McKinley 42,617, Bryan 23,095; republican plurality 17,484.

New York: 645 election districts out of 1,515 in the state gave McKinley 130,360, Bryan 103,815; same districts in '96 gave McKinley 107,125, Bryan 82,795.

Kentucky: In 81 precincts out of 196, Yerkes republican, has 10,678 votes Beckham 7,967. This shows Yerkes slightly leading McKinley. Boyle county gave McKinley 1,042, Bryan 1,546; Yerkes 1,647, Beckham 1,591.

Connecticut: 45 towns in the state gave McKinley 3,544, Bryan 5,184; democratic gain 8,576.

Indiana: Ten voting precincts in the state gave McKinley 10,527, Bryan 902.

Boston: State returns from small portion of state show McKinley has carried the state by considerably reduced majority. Crane, republican, has been elected governor; republicans have elected 9 out of 13 congressmen. In 80 precincts out of 181 Bryan got 17,761, McKinley 16,603, showing a democratic gain in these precincts of 12,307.

Of Interest to Eddy County People

"Dear Sir: I inclose you an account taken from a Chicago newspaper of Montgomery Ward & Co. of this city. The proscription spirit evinced by this firm should be resented and rebuked by all lovers of political freedom and fair play. Remember the name; keep a record of it; see that your neighbors know it, and that this action is not now nor hereafter forgotten. The people alone can correct this growing evil, this spirit of coercion and intimidation. Let them act."

JAMES K. JONES.

"Chairman Dem National Committee."

At various times in the past The Record has had occasion to point out that Mr. A. Montgomery Ward's so-called "defense" of the lake front is a thoroughly selfish performance, continuous or otherwise. Mr. Ward's lake front once was popularly supposed to be the people's, but Mr. Ward is patently doing what he can to dispel this erroneous idea. He, or his contractor, has found it a convenient place to pile building material and miscellaneous debris during the erection of his new structure, but when a tent was to be put up there—temporarily, of course—for Mr. Bryan's meeting, the so-called guardian of the lake front compelled the abandonment of the plan. It seems odd that the inexorable Mr. Ward could not see the litter made there by his own contractor through long weeks, and therefore could not chase away that offender with indignant cries, when he is so prompt to fly to the defense of his lake front when a public meeting is to be held there.

Mr. Montgomery Ward is a very tiresome person when he poses as a public benefactor. He should wear his true colors.

Infant mortality is something frightful. Nearly one-quarter die before they reach one year, one-third before they are five, and one-half before they are fifteen! The timely use of White's Cream Vermifuge would save a majority of these precious lives. Price 25 cts. For sale at Eddy Drug Co.

Residence for Sale.

Before you build call at this office and see how cheap you can purchase a fine five room residence with 100 barrel cistern full of good rain water.

The Good-For-Nothing

Lives of some men oft remind us If we had but half their gall, We could loaf, too, and behind us Leave not any tracks at all.

Constipation means the accumulation of waste matter that should be discharged daily, and unless this is done the foul matter is absorbed and poisons the system. Use Herbine to bring about the regularity of the bowels. Price 50 cts. For sale at the Eddy Drug Co.

If you are suffering from drowsiness in the day time, irritability of temper, sleepless nights, general debility, headache, and general want of tone of the system, use Herbine. You will get relief and finally a cure. Price 50 cts. For sale at Eddy Drug Co.

For burns, cuts, bruises, lacerations, or injuries of any description, Hallard's Snow Liniment is a sovereign remedy. It never fails to do good, and so promptly that its wonderful curative properties frequently create surprise. Price 25 and 50 cts. For sale at Eddy Drug Co.

Royal H. Wright

Taxidermist

Carlsbad, N. M.

Leave order at Tracy & McEwan's.

THE Parlor Saloon,
J. W. CONWAY,
Proprietor.

THIS palatial new resort solicits the patronage of the people of Carlsbad and Eddy county, guaranteeing courteous treatment and first-class service in all respects. We handle only the best of all kinds of refreshments. For family or medicinal use the renowned J. S. Searcy Whisky is unexcelled as its selection by the U. S. government by the U. S. Marine Hospital will testify. We also handle Sherwood Pure Lye, the best and highest priced of this class of goods on the market.

LAWRENCE, PLUMB, Anderson Co., Ky., 1894
TO THE TRADE:
My brand was selected for use at U. S. Marine Hospital at Washington, D. C., after being analyzed by the eminent chemist, W. M. New, over eighty seven samples of the leading brands of Kentucky, Maryland and Pennsylvania. It should be borne in mind that in this department of the government selection of the Searcy Whisky two years, '98 and '99, its merits, over such a large number of prominent brands is a record that few distillers can show. The water used for the manufacture of this whisky is from the noted Boiling Spring in Anderson county, Ky., which stands at a temperature of 66 degrees the year round, with a supply inexhaustible. This water is at all times clear. I will further state that I have never had a single barrel returned.
Very Respectfully,
J. S. SEARCY.

We are Not the Only People That
Keep First-Class Goods

But We Keep What the
People Want!

Rose Valley, Canadian Club, Mt. Vernon and
many other brands of first-class liquors

AT THE
Central Saloon.

KEMP & WORSNER, Proprietors.

REAL ESTATE AND INSURANCE.

We have a large list of choice ranch, farm
and town property.

McLenathen & Tracy.

Carlsbad, New Mexico.

W. A. KERR



DEALER
IN

General Merchandise

FANCY GROCERIES
A SPECIALTY.

HERE!

500 Rams for Sale

Rambouillet, Spanish Delane
and Spanish Cross.....

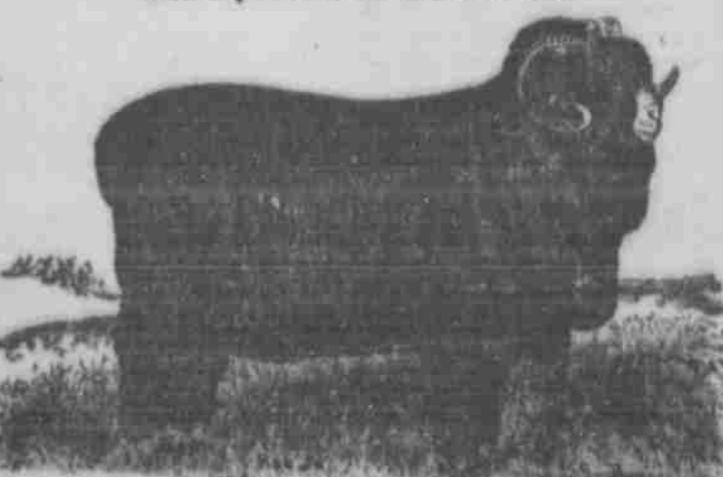

Those in want of good rams will do well to call and see them. We are prepared to care for rams for the winter at a reasonable cost to our pasture west of Carlsbad. Plenty of feed and water. We would also like to take a lot of rams to run for parties as we have a fine place to run them. For further particulars enquire of

Cherbino & Sherad.



Volume 9, Number 1.

With this issue the *Current* enters on its ninth year of life, and it may not therefore be out of place to give a brief resume of its existence since its first number.

The *Current* was established in 1892 by Wm. H. Mullane as a daily and weekly. In 1894 the daily issue was suspended, the extension of the railway from Carlsbad to Roswell, that year, having practically obliterated half, to two thirds of the business of the lower valley town, which previously was the outfitting point of all the country on the north. After six years the town is again coming to the front, on account of the acknowledged stability of the immense irrigated section and by reason of becoming the home of many well-to-do cattle men, attracted by drives of shaded streets, fine gardens, splendid homes and good schools.

The *Current* mechanical department has been presided over by Mr. W. E. Orr for eight years and the paper is the only one in the whole valley still under one management, all others having changed owners many times. The *Current* has always depreciated the

boom idea and has been an advocate of stating the facts, even though by so doing the country might be damaged for the time being; believing that in the end the naked truth wins. A true business matter, it is proper to say that people who subscribe for the *Current* can have confidence that no change will ever be made for copies sent after the paid time expires. A purely pay in advance list is the pride of the paper, therefore "stopping the paper" is unnecessary, for it goes to those not pay in advance subscribers, unless a few patrons who have always paid within a few weeks. The *Current* is the only paper in Eddy county with a general circulation, entering nine-tenths of the reading homes of the county.

In 1899 the management erected the fine building, a picture of which appears herewith, and at present occupies the finest office of any paper in the territory. The office faces to the south and east and the press room, 25x27, has a fine cement floor, allowing heavy machinery to be placed conveniently. The office is equipped with type of the latest faces, all in fine cabinets, no racks being used, also a fine

assortment of wood type, borders, etc. The portion of the building on the corner of Canon and Fox streets is occupied by the First National Bank of Carlsbad, one of the most substantial financial institutions in the west, being connected with the system of banks headed by the National Bank of Commerce of Kansas City. Mr. H. J. Hammond is president and A. J. Crawford cashier.

The *Current* has always been an advocate of democratic principles from conviction of the justice of the cause of democracy, believing that the least government is the best government and that nothing good can ever result in the headlong rush the republican party is making, by involving the country in war and debt, just to bring on a spurious and unnatural condition, falsely termed "prosperity." Good old fashioned prosperity that will take the country out of debt and give to posterity an honored name, is good enough for us. In the future as in the past the *Current* will be found in the front ranks of the regular organization of democracy, believing that in country affairs the primary system is the only fair system and the ticket nominated in the primary is the will of the party.

THE CURRENT.
Wm. H. MULLANE
Official Paper of Eddy County.
Published every Saturday at Carlsbad, N. M., and entered as 2nd class mail matter.
SAC, ALBANY, NOV. 13, 1900.
SUBSCRIPTION RATES:
Weekly—By mail per annum, \$2.00.
By mail per six months, \$1.00.

The National Election.
From all reports received to date the American people have registered a verdict in favor of expansion. The people admired Wm. J. Bryan, but their love for greatness has far overshadowed their sense of home patriotism. The people seem to desire that the United States shall spread all over the earth if possible. They want to feel that no matter where they go they may have the same government as at home and that the starry banner may wave everywhere. Then the question of bimetallism was made a bugaboo, though it was the law of the land for over eighty years and no one questioned that the coin of the constitution meant silver and gold. The country has been on a gold standard for twenty-seven years and the money seems to suit, so the people want no change on that score at present. Bryan is beaten, but neither he or his trusted, tried and true followers will ever lay down their arms. They will contest the election four and eight years hence with the same vigor they did the election of 1892 and 1900 and win they must, for the cause is so just that its ultimate triumph is absolutely assured. Though the returns are not all in there is still hope that the final count may give the country to Bryan, but from the trend of the dispatches it is reasonable to believe that Bryan is defeated by a less popular plurality than in 1892.

The absurd lie that the county commissioners have raised the tax rate and are responsible for high taxes has been rebuked by the voters at the polls. Now let all, both republicans and democrats work for territorial reform and attack the real cause of high tax rate. Let all the newspapers in the territory commence war on the tax dodgers. Let the county boards and county assessors in every county see that all property is listed and thereby double the amount of property on the tax rolls in the territory. Let the legislature be less extravagant in appropriations and employees around the legislative halls. Unless valuations in other portions of the territory can be raised to something like actual value of property assessed such a thing as a low tax rate in Eddy county is out of the question. The absurdity of the people of this county paying a territorial tax greater

than the county levy is very apparent. It is a well known fact that not more than one eighth of the valuation of property is given given in all over the territory, and it is high time that a united effort was made on the part of the newspapers to remedy this evil. The honest sheep owner who respects his oath as well as the small farmer and town owner of property are all made to pay from eight to twenty times the tax that cattle and horse owners pay. Though property valuations in the territory have actually tripled since 1892 the records show that assessed valuations have fallen off over five million dollars.

The democracy of Eddy county not only has the famous Free State of Lona Free, Cottonwood, Last Chance and Screw Bean voters to thank but also the county committee, J. L. Emerson chairman, assisted by the finance committee, M. C. Stewart, W. L. Owen, J. D. Walker and all other good democrats, who made the work election day a personal affair. The forks of the creek and the points of the mountains to say nothing of the draws on the plains, are all democratic and the work of getting the voters out is everything.

Though Wm. J. Bryan is beaten the *Current* is for him in 1904, when he will again be nominated in spite of all that can be done, for no man ever held the place in the hearts of a great democratic people that does Wm. J. Bryan.

New Mexico.

Santa Fe, New Mex., Nov. 6.—The weather is slightly cloudy and warmer today. Contrary to expectations the vote came out slowly, but indications of an overwhelming republican victory multiply.

Hon. T. B. Catron will probably win out in this county against the democrats and the regular republicans, but the two most objectionable men on his ticket, Gus O'Brien and Marcelino A. Ortiz, will probably be defeated.

Rodey as delegate for congress will probably carry the county by 100 majority against Larrizolo, the democratic candidate, and his majority in the territory may reach 800 although his alleged advocacy ten years ago in favor of doing away with interpreters and having all court proceedings in English is losing him many Mexican votes.

Texas.

San Antonio, Texas, Nov. 6.—The weather is fine all over the state. Voters are turning out in force. The republican vote will be the heaviest in the history of the state, according to indications.

Sayers went to his old home in Ill.

CUTS AND BRUISES.

How to Dress Ordinary Wounds, Ulcers, etc.

Clean cut wounds, whether deep or only superficial, which are likely to easily heal, should be washed with an antiseptic lotion, and then evenly and snugly closed by bringing both edges together and securing them in that position by adhesive plaster. Cut the adhesive plaster into thin strips and fasten on one side of the cut; then, bringing the parts of the wound together, edge to edge, fasten the loose end. Ordinary cuts are easily dressed in this way, but if the cut be large and the edges difficult to hold together, some assistance from a second person may be necessary.

For lacerations or "black and blue spots" put on hot water cloths, or, if there is much pain, a hot poultice, removing the same every two hours.

Ulcers in the eye generally adhere to the upper or lower lid. As the lower lid is the more easily examined it is well to see if the dirt is adhering to this part. This is done by standing in front of the person, and pressing the finger upon the cheek bone and drawing down the skin. Then if the dirt is in the sight, it can be removed by the moist corner of a handkerchief. If the dirt is not on the lower lid, place a match or a knitting needle over the upper lid and by pressing downwards, and at the same time raising the upper lid, it will be turned inside out. This will expose to view the offending particle, which may be removed as before. The eye should then be bathed in cold water and the light excluded. If the inflammation is severe, put on cold tea leaves or scraped potato, or bathe in salt and water.

Fainting is caused by a lack of blood to the brain, which has been caused by the stoppage of the heart or the blood going to some other part of the body. Place the person who has fainted on the back, with head low; loosen the clothing about the neck and chest; sprinkle cold water in the face and apply smelling salts to the nostrils. Do not raise the head higher than the body unless the face is red or dark colored, which is an indication that it is not an ordinary fainting fit and should be treated differently. In cases of this kind raise the person on a seat and put cold water on the head immediately.

Rosa Rugosa.

Coming into bloom at the same time with the rhododendron, the *Rosa rugosa* puts in a claim for the prize of beauty. It would be hard to decide, for a bush 6 or 8 feet high is an impressive sight. The rhododendron may plead its overgrown leaves as adding to its flowering claims; on the other hand the bright red haws, which in the fall the *Rugosa* rose displays, may be a fair set off to the plea of the beautiful evergreen.—Mechan's

trap and voted the democratic ticket straight from president to constable. Dallas, Texas, Nov. 6.—Good weather prevails here for election day. The voters are casting their ballots early, but there is little excitement. Dallas went for McKinley in 1896, but the indications are that Bryan will carry it today.

If you have sore throat, soreness across the back or side or your lungs feel sore or tender or you are threatened with diphtheria or pneumonia, apply Ballard's Snow Liniment externally, and use Ballard's Horehound Syrup. For sale at Eddy Drug Co.

Summer Reminders.
Do not throw soft feed on the ground nor the grain food either unless the broom has first been used to remove droppings and loose dirt.

Short grass is best for the chicks to run on. The turf formed by a pasture land of native grasses makes an ideal grass run for all kinds of poultry, old and young.

Don't be afraid to make free use of air slaked lime. It sweetens, purifies and helps keep away diseases. Contaminated grounds—and all poultry runs that have been in use several years are contaminated—should be spaded up new and given a good coat of air slaked lime. The poultry will do the leveling, will scratch and pulverize the lumps.

Don't forget there are many night prowlers on the farm that have a special liking for poultry. All the coops should be made so they can be fastened up rat proof at night. This closing up should be attended to as soon as possible after the hens have "settled" for the night.

WORMS! VERNIFUGE!
For 20 Years Has Led all Worm Remedies.
Prepared by—
JAMES F. BALLARD, St. Louis.
Eddy Drug Co.

Windmills! Eclipse and Star.

Well Casing and Piping.
Tin and Galvanized
... Iron Work.

Galvanized Iron Cisterns built to order.
Give us a call and get our prices.

Tracy & McEwan.

Healthy Mothers
Few mothers are healthy, because their duties are so exacting. The anxiety of pregnancy, the shock of childbirth, and the care of young children, are severe trials on any woman. But with **Wine of Cardui** within her grasp, every mother—every woman in the land—can pay the debt of personal health she owes her loved ones. Do you want robust health with all its privileges and pleasures? **Wine of Cardui** will give it to you.

WINE OF CARDUI
strengthens the female organs and invigorates weakened functions. For every female ill or weakness it is the best medicine made. Ask your druggist for \$1.00 bottle **Wine of Cardui**, and take no substitute under any circumstances.

Mrs. Eliza C. Green, Meigs, Miss. "When I commenced using **Wine of Cardui** I was barely able to walk across the house. Two weeks after I walked half a mile and could perform my duties. When my other child was born I suffered with labor pains 24 hours, and had to wait hours on a bottle because I had no milk. After using the **Wine of Cardui** during pregnancy this time, I gave birth to a baby girl, and I have plenty of milk. For this great improvement in my health I thank God and **Wine of Cardui**."

For advice in cases requiring special directions, address, giving envelope, "The Ladies' Department," The Chicago Medicine Co., Chicago, Ill.

WORMS! VERNIFUGE!
For 20 Years Has Led all Worm Remedies.
Prepared by—
JAMES F. BALLARD, St. Louis.
Eddy Drug Co.

Windmills! Eclipse and Star.
Well Casing and Piping.
Tin and Galvanized
... Iron Work.
Galvanized Iron Cisterns built to order.
Give us a call and get our prices.
Tracy & McEwan.

The Election Returns of Eddy County.

	Carlsbad, Prec. 1	Albany, Prec. 2	San Antonio, Prec. 3	Big Bend, Prec. 4	Chisos, Prec. 5	El Paso, Prec. 6	Total
For Delegates to Congress:							
O. A. Larrison, D.	170	30	41	15	20	3	281
H. S. Rudy, R.	1	1	1	1	1	1	6
Countdown:							
Jas. F. Hinkle, D.	280	75	68	30	20	412	1185
Col. Lewis, R.	1	1	1	1	1	1	6
Representative:							
C. S. Ballard, D.	312	61	57	41	30	302	703
Jas. H. Harvey, R.	1	1	1	1	1	1	6
County Commission:							
District No. 1:							
Wm. H. James, D.	471	40	5	5	30	614	
District No. 2:							
Geo. Wilcox, D.	241	10	10	21	1	283	60
District No. 3:							
John W. Hinkle, D.	14	20	14	1	1	50	
District No. 4:							
N. W. Weaver, D.	220	18	41	21	21	281	65
District No. 5:							
L. N. Ross, R.	150	20	30	30	1	231	241
Probate Judge:							
A. Green, D.	431	40	7	56	31	541	
Probate Clerk:							
W. H. Owen, D.	140	40	71	1	1	253	
Shoemaker:							
H. C. Stewart, D.	40	22	12	14	2	91	118
T. A. Gray, R.	10	4	5	14	1	34	
Assessor:							
Jas. F. Hinkle, D.	241	10	10	21	1	283	110
M. J. Murray, R.	10	1	1	1	1	5	
Treasurer and Collector:							
John D. Walker, R.	90	21	41	19	40	192	
C. F. Matheson, R.	150	9	30	32	1	221	
Supt. of Schools:							
M. P. Orr, D.	10	2	1	1	1	5	10
A. N. Pratt, R.	131	10	30	31	13	214	
Surveyor:							
H. A. Nymeyer, D.	140	40	5	50	3	238	

Railroad Time Table.
NORTH BOUND—CENTRAL TIME.
Leave Pecos at 1:15 P. M.
Arrives at Carlsbad at 2:30 P. M.
Leave Carlsbad at 3:30 P. M.
Arrives at Roswell at 4:45 P. M.
Arrives at Amarillo at 5:50 P. M.
SOUTH BOUND.
Leave Amarillo at 5:00 A. M.
Arrives at Roswell at 6:15 A. M.
Arrives at Carlsbad at 7:30 A. M.
Leave Carlsbad at 8:30 A. M.
Arrives at Pecos at 9:45 A. M.
The south bound train lays over night in Carlsbad.

Arthur R. O'Quinn,
Dealer in—
Ice and Wholesale Beer.
Agent for Schultz and Anheuser-Busch Brewing companies.

EL PASO PIANO CO.,
217 Myrtle Ave., opposite Chopin Hall, EL PASO, TEXAS.

Best Stock
Lowest
Prices
Easy Terms

Old Instruments taken in exchange. Pianos for Rent.

Correspondence solicited.
E. G. WILLIAMS, MANAGER.

New Furniture & Wicker Chairs.
The finest lot of New Furniture ever brought to Carlsbad at the Tansill Block.
Six New Suites
Just received, at prices that defy competition.
Don't Forget
That our Undertakers Goods are the finest, richest and best ever brought to Carlsbad. Prices same as any old goods.
Williams & Gazley!
J. F. MATHESON.
Grain-Commission Warehouse.
And General Forwarding.
Hay, Grain, Seed, Feed, Blacksmith Coal.

U. S. Meat Market
Fresh Meats, Sausage, Game, Always on Hand.
Free Delivery in Any Part of City.
John Lowenbruck, Proprietor.

G. F. A. ROBERTSON,
Blacksmith and Wagon Maker.
GENERAL REPAIR WORK.
Feed and Livery Corral in connection. So. Canon St.

PIDD'S CURE FOR
CONSUMPTION

Small text on the box: "Pidd's Cure for Consumption" and "Pidd's Cure for Consumption" (repeated twice).

Killed His Sister.
La Porte, Tex., Nov. 6.—Eddie Gay, 14 years of age, shot and instantly killed his sister Lee, 11 years old, Sunday night about 6 o'clock. They were playing robber, and Eddie, to show how he would scare the women, picked up his brother's .22-caliber rifle and fired. The bullet entered the girl's breast, and death was almost instantaneous. The rifle had been left loaded near the door to shoot a hawk, and never before had been where the boy could get hold of it.

"La Creole"
latino

W
NO
READ

[illegible]

U. DALLAS, —NO. 45-1966

REPORT OF THE
COMMISSIONER OF THE GENERAL LAND OFFICE,
WASHINGTON, D. C.