

5-26-2011

# Elegy for Oboe

Elliott Higgins

Follow this and additional works at: [https://digitalrepository.unm.edu/nm\\_composer\\_archive](https://digitalrepository.unm.edu/nm_composer_archive)

---

## Recommended Citation

Higgins, Elliott. "Elegy for Oboe." (2011). [https://digitalrepository.unm.edu/nm\\_composer\\_archive/361](https://digitalrepository.unm.edu/nm_composer_archive/361)

This Musical Score is brought to you for free and open access by the Research Collections and Data at UNM Digital Repository. It has been accepted for inclusion in New Mexico Composers' Archive by an authorized administrator of UNM Digital Repository. For more information, please contact [disc@unm.edu](mailto:disc@unm.edu).

# ELEGY FOR OBOE

## INTRODUCTION

Third system, marked *Solo*. The oboe part (P.O.) is in the upper register, marked *mf*. The piano accompaniment (P.A.) is in the lower register, marked *p*. The system includes a *rit.* (ritardando) marking and features triplet rhythms in both parts.

Fourth system, marked *Solo* and labeled with a boxed **A**. The oboe part (P.O.) is in the upper register, marked *mp*. The piano accompaniment (P.A.) is in the lower register, marked *p*. The system includes a *simile* marking and features triplet rhythms in both parts.

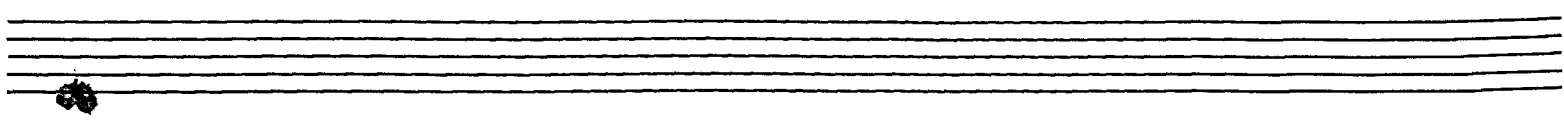

Four empty musical staves at the bottom of the page, consisting of two grand staves (treble and bass clef).

TEMPO I

PAUSA - VIAGE

TEMPO I

VIVACE

TEMPO I

QUA...

OPTIONAL ENDING

rit.

ss

SEPT 11, 1942