

12-13-2010

Four Settings of 19th Century Hymn Tunes

Alan Stringer

Follow this and additional works at: https://digitalrepository.unm.edu/nm_composer_archive

Recommended Citation

Stringer, Alan. "Four Settings of 19th Century Hymn Tunes." (2010). https://digitalrepository.unm.edu/nm_composer_archive/342

This Musical Score is brought to you for free and open access by the Research Collections and Data at UNM Digital Repository. It has been accepted for inclusion in New Mexico Composers' Archive by an authorized administrator of UNM Digital Repository. For more information, please contact disc@unm.edu.

FAL
X
STRINGER,
BOX VI
NO. 6

Four Settings of 19th Century Hymn Tunes

I. In the Sweet By and By

Stowly

II. We're Marching to Zion

Fast

III. In the Garden

Slowly

A tempo

- 2 -

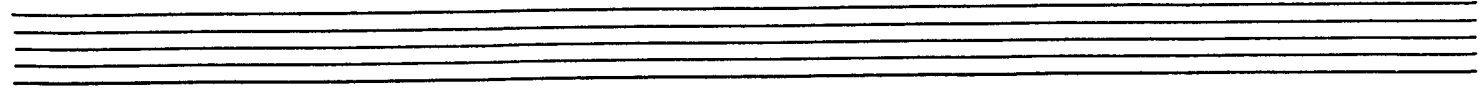
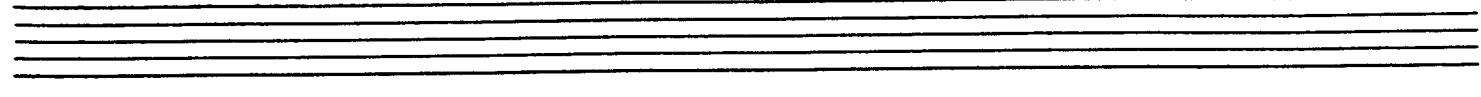
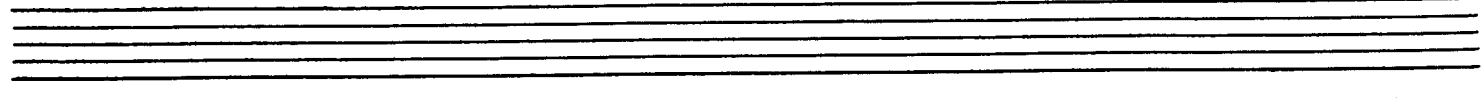
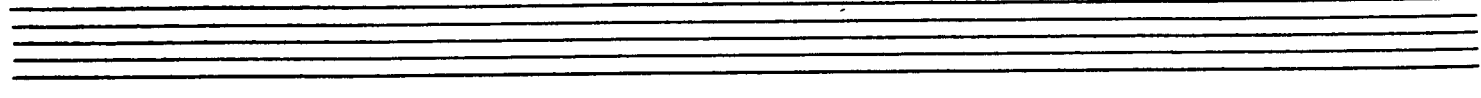
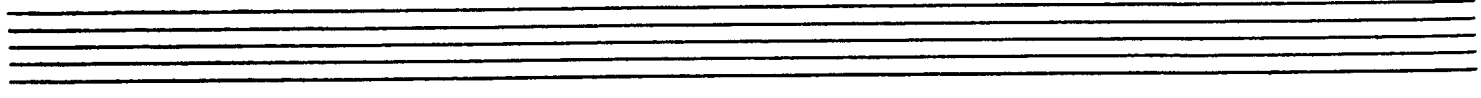
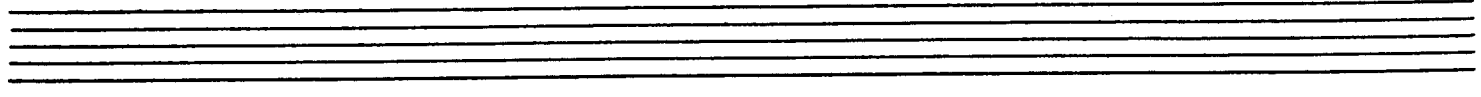
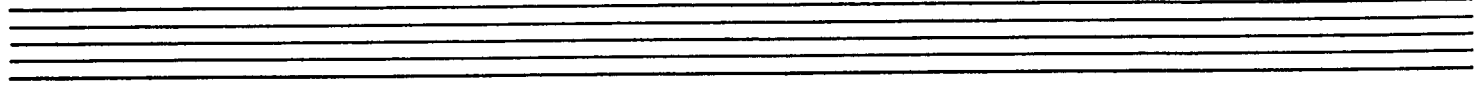
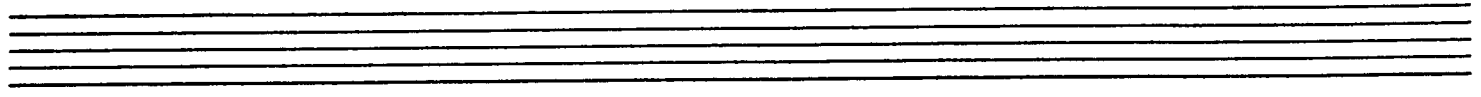
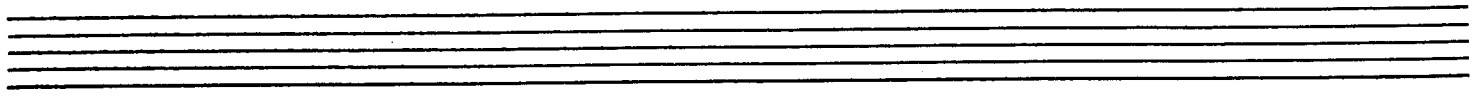

IV. The Rugged Old Cross

Alan Stringer

Tempo Moderate

I detached poco a poco accelerando

A tempo (moderate) poco a poco

II accelerando

A tempo (moderate) poco a poco accelerando

Fast

II

A tempo (Fast)

Fine

Slightly slower

legato

D.C. al Fine

A series of ten empty musical staves, each consisting of five horizontal lines, arranged vertically on the page.