

1984

## Four Piano Pieces

Scott Lakin Jones

Follow this and additional works at: [https://digitalrepository.unm.edu/nm\\_composer\\_archive](https://digitalrepository.unm.edu/nm_composer_archive)

---

### Recommended Citation

Jones, Scott Lakin. "Four Piano Pieces." (1984). [https://digitalrepository.unm.edu/nm\\_composer\\_archive/235](https://digitalrepository.unm.edu/nm_composer_archive/235)

This Musical Score is brought to you for free and open access by the Research Collections and Data at UNM Digital Repository. It has been accepted for inclusion in New Mexico Composers' Archive by an authorized administrator of UNM Digital Repository. For more information, please contact [disc@unm.edu](mailto:disc@unm.edu).

FOUR PIECES FOR PIANO

SCOTT JONES  
MARCH 1984  
SEATTLE WASH.

# I. PRELUDE

♩ = ca. 72

[5]

[10]

15

20

25

NOCTURNE

15

45

EACH MEASURE = 5 SECONDS  
(M=5)

### III FANTASY

u=5

8va

♩=60

M=5

(\*\*\*)

# IV FUGUE

♩ = 69-72

30

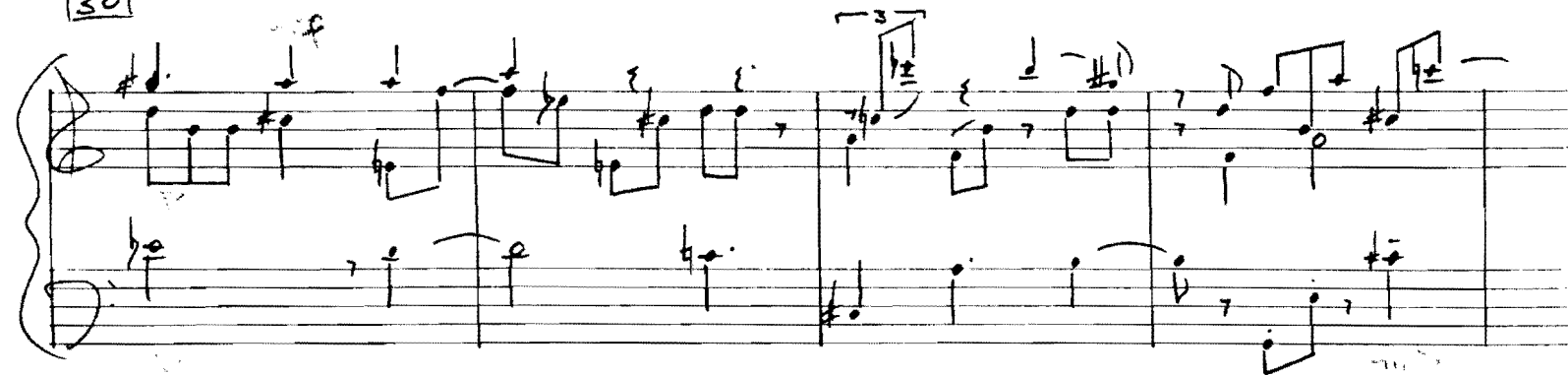

35

40

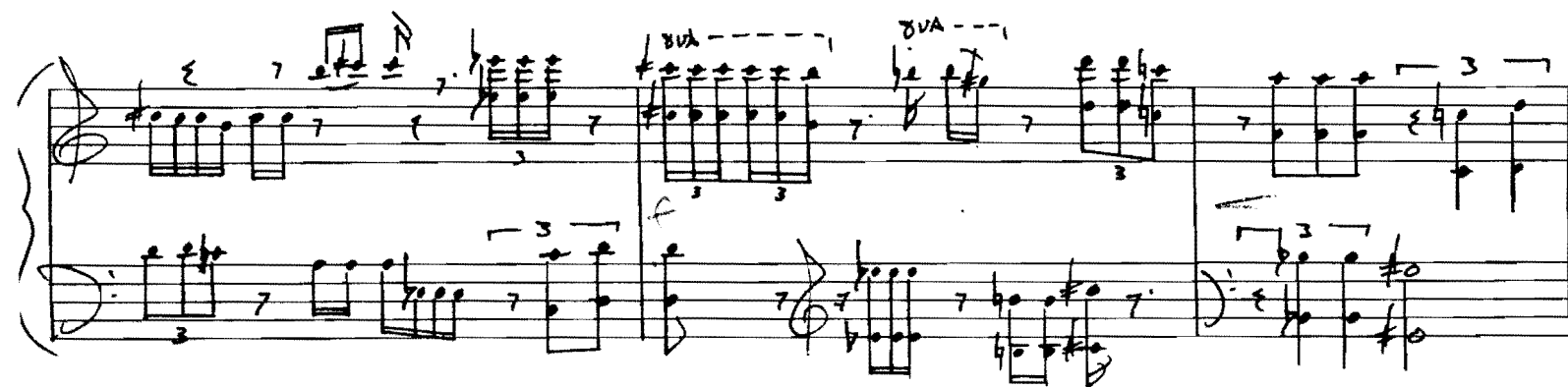
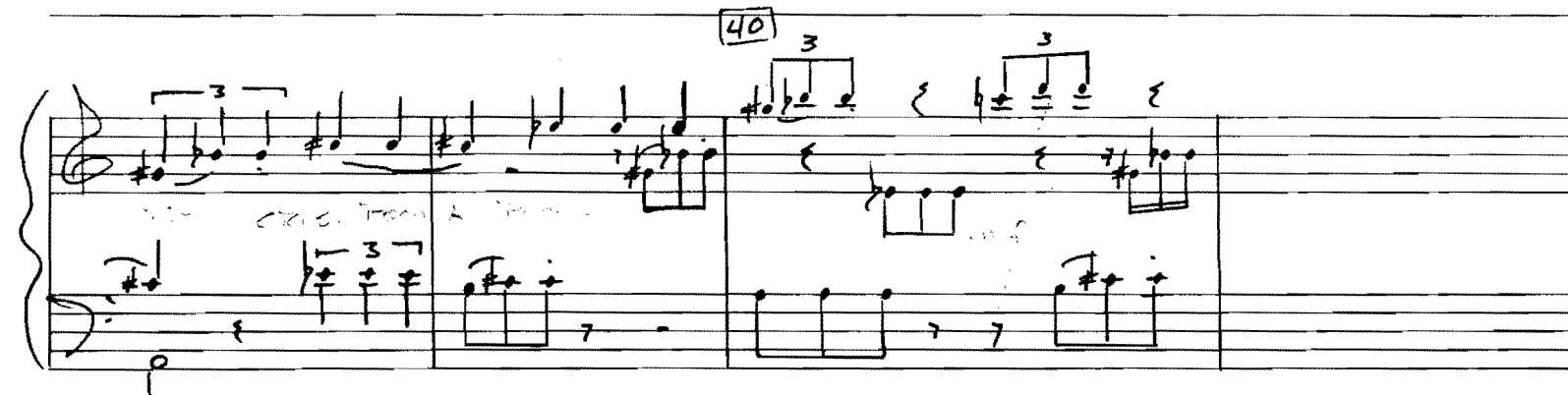

45

50

Scott Jones  
Seattle April 1984