University of New Mexico
UNM Digital Repository

New Mexico Composers' Archive | Research Collections and Data

11-29-2012

Four Thoughts for Flute Quartet

Elliott Higgins

Follow this and additional works at: https://digitalrepository.unm.edu/nm_composer_archive

Recommended Citation
Higgins, Elliott. "Four Thoughts for Flute Quartet." (2012). https://digitalrepository.unm.edu/nm_composer_archive/125

This Musical Score is brought to you for free and open access by the Research Collections and Data at UNM Digital Repository. It has been accepted for inclusion in New Mexico Composers' Archive by an authorized administrator of UNM Digital Repository. For more information, please contact disc@unm.edu.

FOUR THOUGHTS FOR FLUTE QUARTET

ELLIOTT HIGGINS

♩=64-72

I

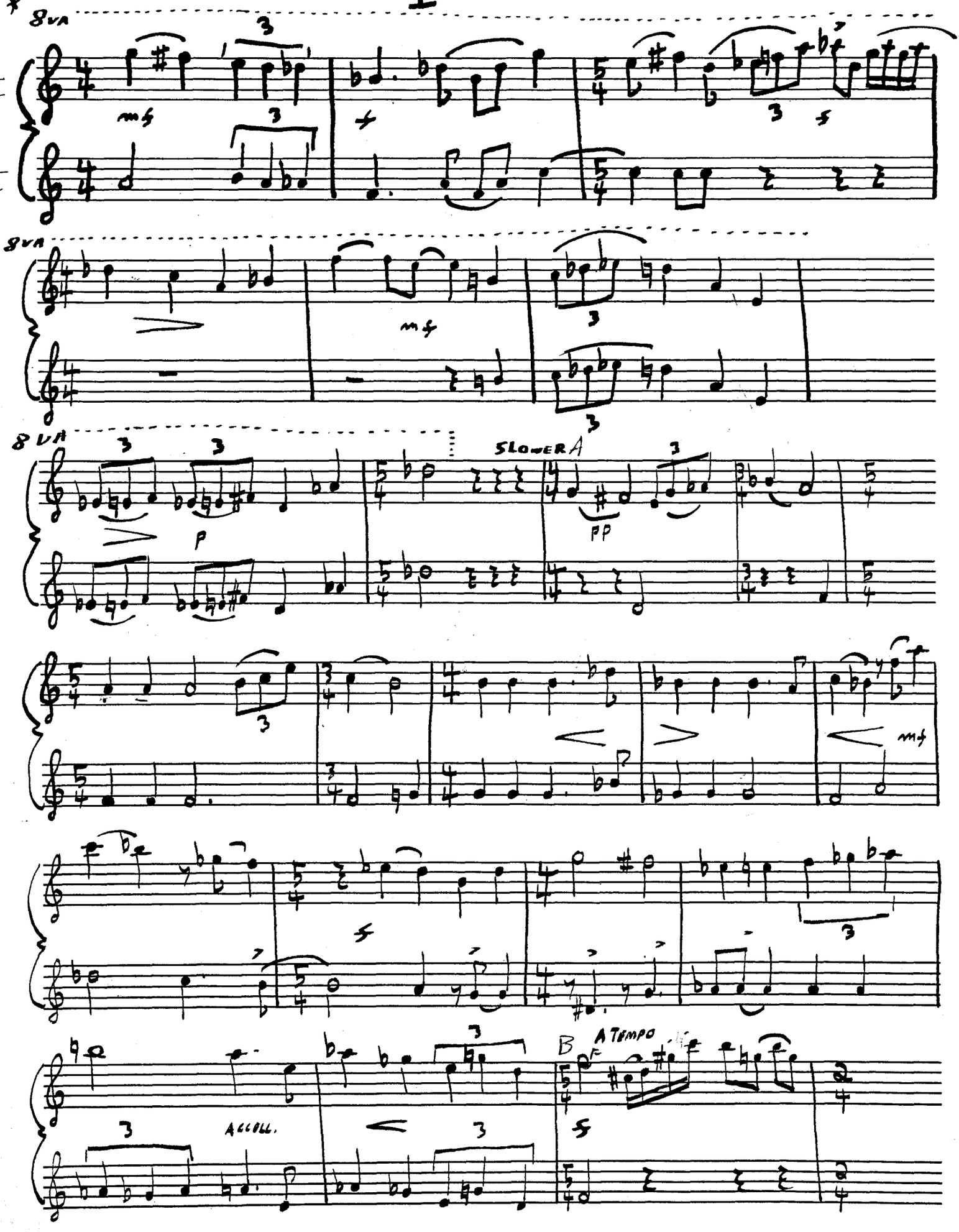

* BOTH PARTS 8 V.A.

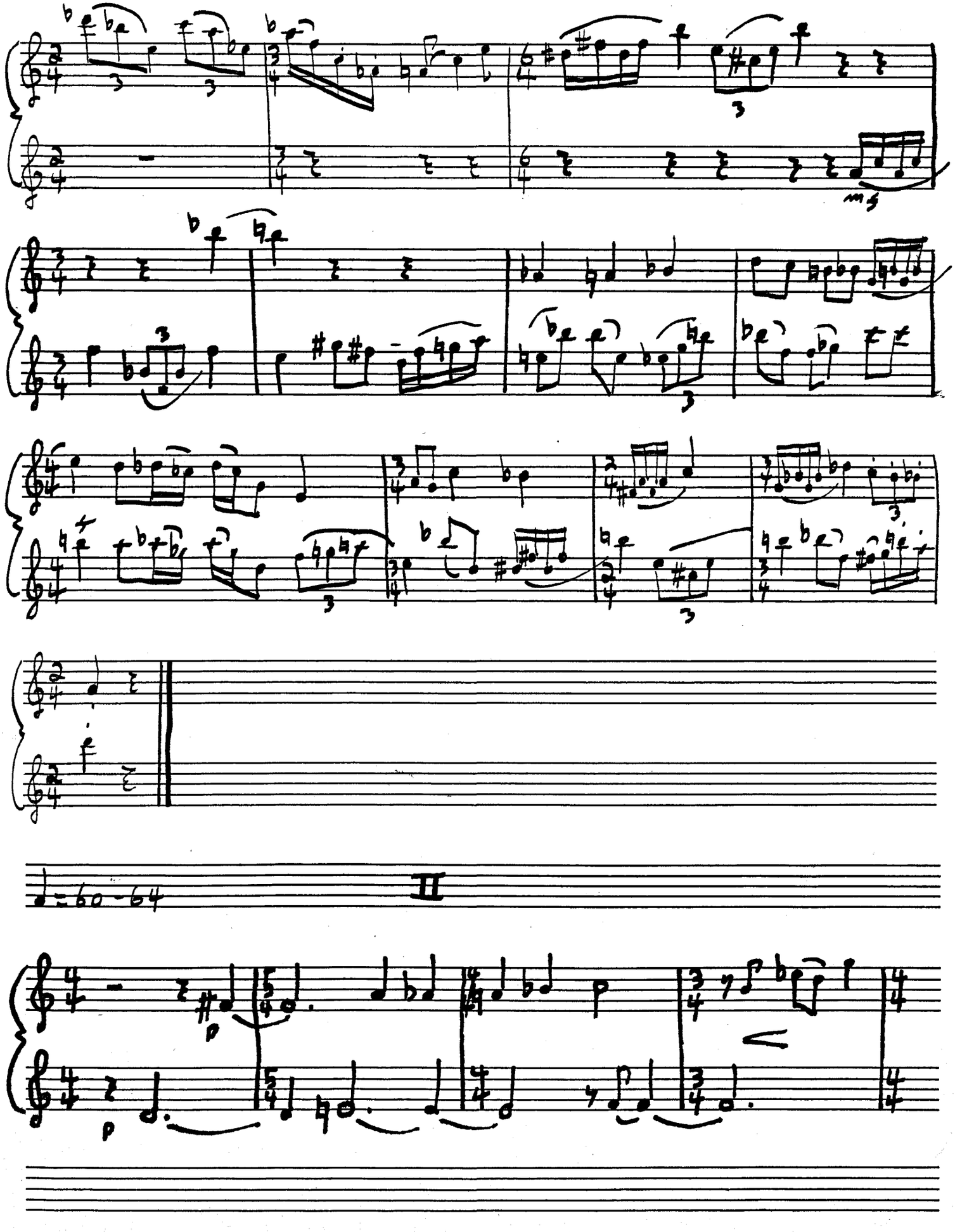
mf
II
♩=60-64
p
p

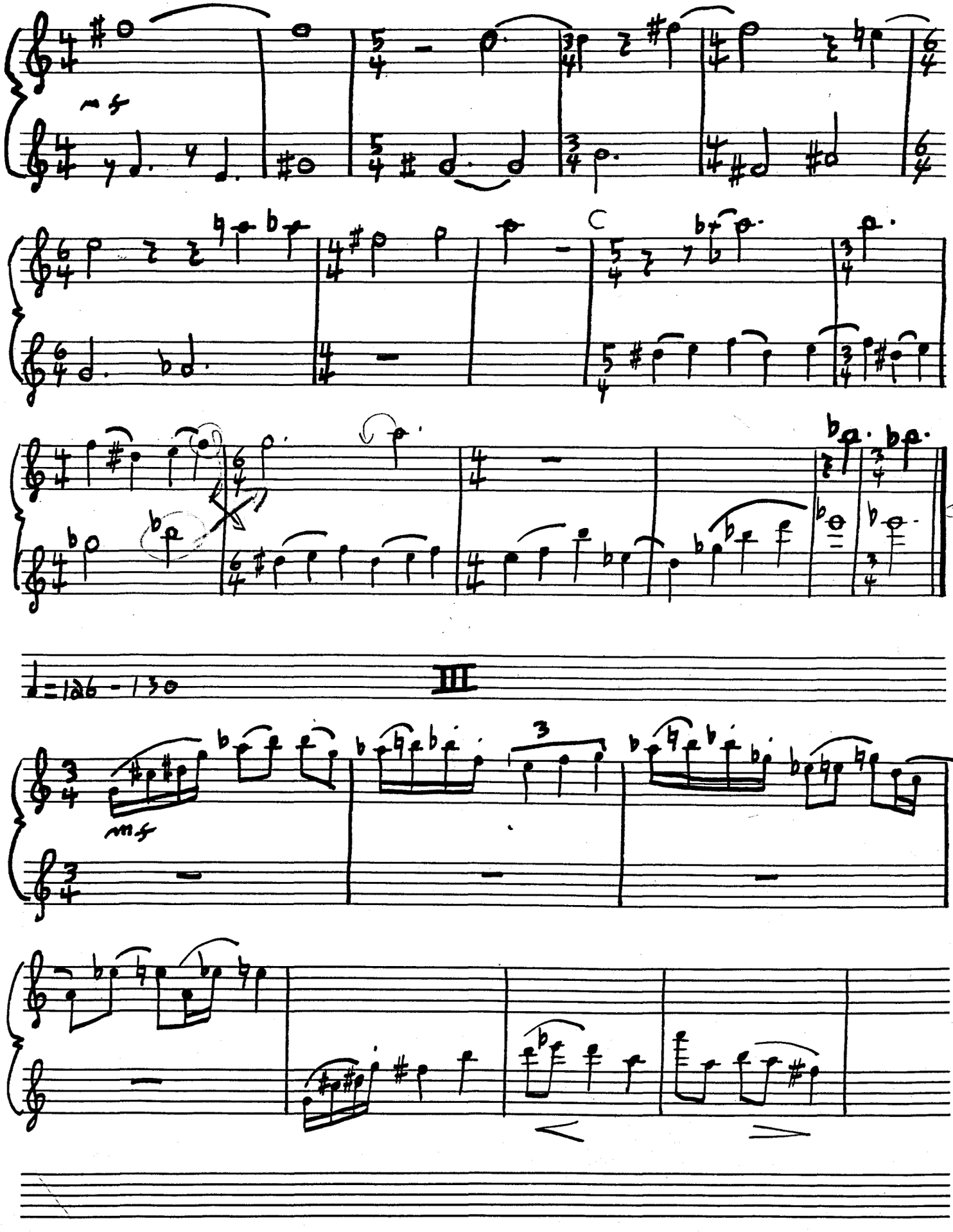
mf
C
III
♩=126 - 130
mf
3

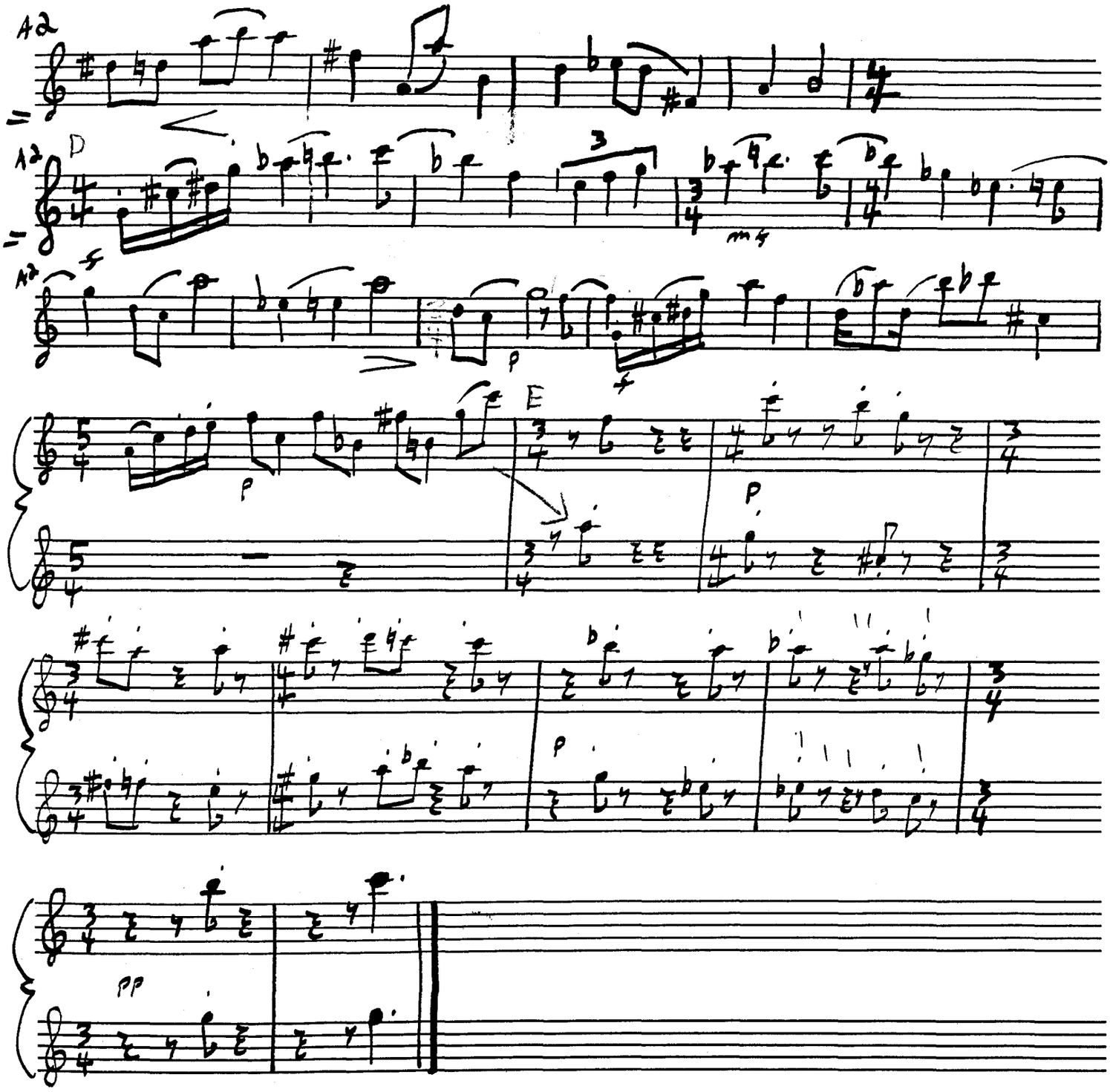
42
D
E
mf
pp

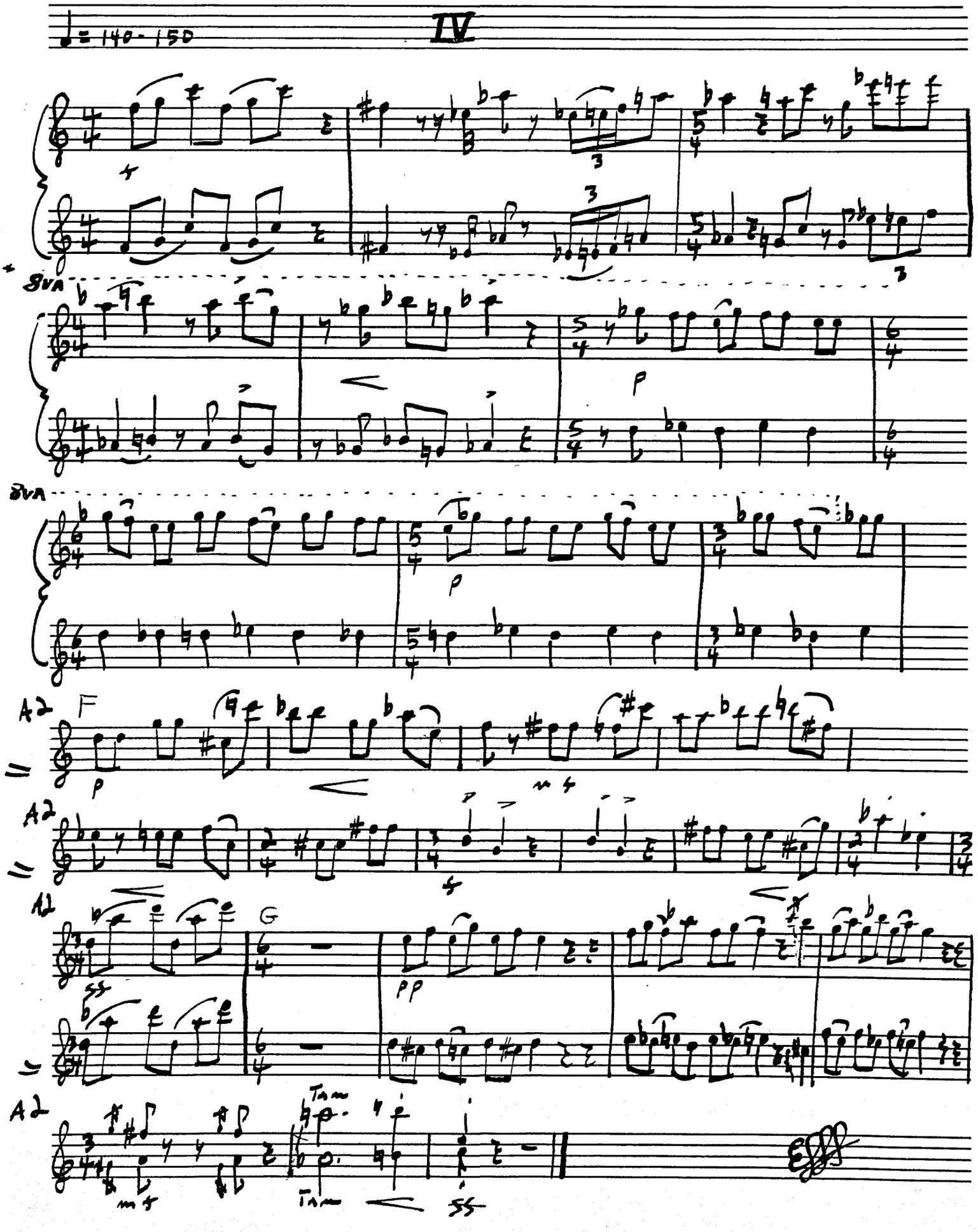
♩= 140-150
IV
8va
8va
A2
F
A2
A2
G
A2
Tam
Tam