

1-21-1910

Santa Fe New Mexican, 01-21-1910

New Mexican Printing Company

Follow this and additional works at: https://digitalrepository.unm.edu/sfnm_news

Recommended Citation

New Mexican Printing Company. "Santa Fe New Mexican, 01-21-1910." (1910). https://digitalrepository.unm.edu/sfnm_news/120

This Newspaper is brought to you for free and open access by the New Mexico Historical Newspapers at UNM Digital Repository. It has been accepted for inclusion in Santa Fe New Mexican, 1883-1913 by an authorized administrator of UNM Digital Repository. For more information, please contact disc@unm.edu.

SANTA FE NEW MEXICAN

VOL. 46.

SANTA FE, NEW MEXICO, FRIDAY, JANUARY 21, 1910.

NO. 291

BOARD OF EDUCATION MEETS

Plans for Various Publications to Be Submitted by Superintendent

ARTILLERY CORPS AT ROSWELL

Work on the Road from Santa Fe to Albuquerque Is Resumed.

The Mountain King Copper Mining Company of Alamogordo, Otero county, today filed incorporation papers in the office of Territorial Secretary Nathan Jaffa. The capitalization is \$300,000, divided into 300,000 shares. The incorporators and directors are: Thomas F. Wadsworth of St. Louis, 175,000 shares; George L. Middleton of Alamogordo, 120,000 shares; Charles A. McIntyre of St. Louis, 1,000 shares. H. H. Majors is designated the New Mexico agent.

Notary Public Appointed.

Acting Governor Nathan Jaffa today appointed Samuel E. Tipton, of Watrous, Mora county, a notary public.

Territorial Board of Education.

Owing to the lateness of the train from the south upon which were Superintendent of Public Instruction J. E. Clark and other members of the territorial board of education, no meeting of the board will be held until tomorrow forenoon at nine o'clock. Superintendents Conway of Raton and Sanchez of Wagon Mound arrived last evening to attend the meeting. Superintendent Clark will lay before the board plans for a number of publications. He has completed a manual in English and Spanish for school directors dwelling upon the duties, powers, prohibitions and penalties of the school laws. Similar manuals will be issued for teachers and superintendents. This is the first step toward the simplification of the school laws, which now cover 354 pages, while the school laws of Pennsylvania cover fewer than a hundred pages. This evening, the committee on the Institute Manual for 1910 will meet. The members are C. M. Light of Santa Fe, T. W. Conway of Raton, and J. E. Clark of Santa Fe. An educational directory for New Mexico is also in preparation.

Artillery Company.

Adjutant General R. A. Ford will be home this evening from Albuquerque where he was much pleased with the showing of the new militia company and of which 65 men will be mustered in. He has also instructed Captain Murray of Roswell to prepare for the receipt of the light artillery equipment from Washington, so that the artillery corps may be ready by the April inspection. The company will have 133 men.

Settled With a Wedding.

Acting Governor Jaffa was informed today by telegraph that the Chenault affair at Tucumcari had been settled by Chenault agreeing to marry the girl he is alleged to have wronged. Chenault was held at Juarez, Mexico, upon advices from Tucumcari and Santa Fe.

Progress of Albuquerque Road.

Mounted Policeman Page B. Otero has returned from Thornton where he restored order. Difficulty had arisen over the recent quarantining for chicken pox of one of the men employed on the good roads gang and several of the men walked around with arsenals of which Mr. Otero relieved them. Mr. Otero reports that work on the Albuquerque road has been resumed and that fully three miles have been constructed south of Domingo while the progress now being made will bring the road into Bernillo by February 1.

Statehood Situation Favorable.

Governor Curry telegraphed today from Washington that the statehood situation is very favorable. Indications are that the bill will be passed by the Senate before March 1 and possibly before February 1.

Roswell Land Office Leads.

According to the annual report of the general land office for 1909 Roswell has the honor of holding third place in all the hundred and four land offices in the United States in number of entries made and volume of business done during 1909. The only two offices which exceeded Roswell were Lemmon, South Dakota, with 6,400 entries and Rapid City, South Dakota, with 7,700 entries.

The record for the year is as follows: Roswell: Entries and applications, 5,733, area 915,776. Amount received \$276,218.58. Total expense \$13,571.25.

Lemmon, S. D., Entries and applications, 6,434, area 606,463, total received \$328,083. Total expense \$10,970.58.

Rapid City, S. D., Entries and applications, 7,780, area 928,194. Total re-

(Continued on Page Eight.)

STATEHOOD IS SIDE-TRACKED

Alaska for the Time Being Takes Precedence Over New Mexico and Arizona

ANDREWS INTRODUCED BILLS

They Are for Relief of Two School Districts and Several Persons.

Special to the New Mexican.

Washington, Jan. 21.—The Senate committee on territories, Albert J. Beveridge, chairman, has temporarily set aside consideration of the statehood bill for New Mexico and Arizona and is devoting its time to considering a proposition for a partial territorial form of government for Alaska.

Delegate to Congress W. H. Andrews today introduced a number of bills, including bills providing for the sale of school sections for the relief of the school districts of Tucumcari and Artesia. Also bills for the relief of A. H. Reynolds carrying an appropriation of \$2,200; for the relief of William Strover, carrying \$400; for the relief of Jesus Gallegos y Vigil of Rio Arriba county, carrying \$930; for the relief of the heirs of Howard Leeland for damages inflicted by the Navajo Indians, \$609. Also private pension bills for Paul L. Krause, \$45 per month; and John Ritter, \$35 per month.

Railroad Merger Suit.

Washington, Jan. 21.—Judge R. S. Lovett, president of the Union Pacific railroad has been given leave to file with the attorney general a written memorandum of his views on the request made on the government to dismiss the suit instituted by it to dissolve the merger of the Union Pacific and the Southern Pacific railroads.

LUMBER RATES TOO HIGH

Three Arizona Companies Complain to Interstate Commission

TWELVE MILLION FEET A YEAR

Product is Mostly Marked in the Two Adjoining Territories.

Chicago, Jan. 21.—Charges that the lumber rate on the railroads of Arizona is three times what it should be, were made to Commissioner Prouty of the Interstate Commerce Commission by three lumber companies of that territory today. The companies say that they ship almost 12,000,000 feet of lumber annually and their market is almost entirely in Arizona and New Mexico.

ALBUQUERQUE WINS DELINQUENT TAX SUIT.

Municipality is Entitled to Proportion of Past Due Revenues Collected.

Albuquerque, N. M., Jan. 21.—Judge Abbott yesterday decided the case of the Territory of New Mexico and the city of Albuquerque in relation to Simon Stern city treasurer and Edward Pinney, county treasurer, in favor of the city's contention.

As a result of the decision the city treasurer will receive from the county approximately \$9,000, as the city's proportion of the delinquent taxes recently paid to the county following the compromise and adjustment of the county's suits against the banks of Albuquerque for delinquent taxes.

When the bank tax suits were adjusted and the money paid in the city at once brought suit to recover its proportion of the fund thus paid into the county treasury. The treasurer refused to pay it and a mandamus followed.

All Suits Against Dominion Company Dismissed.

As a result of the appointment of a receiver for the New Mexico Central railroad, and as one of the first steps toward the adjustment of the affairs of the railroad, all suits pending in the local court against the Dominion Construction Company, by creditors of that company, some nine in number, were yesterday formally dismissed. The Dominion Construction Company undertook the construction of the Albuquerque extension of the New Mexico Central. It became heavily involved and failed to carry out its portion of the contract, its affairs serving to further involve the railroad company.

NAVAJO SHOT IN BACK

Brutal Murder of Indian Owner of Sheep and Goats Near Rosa

TWO SUSPECTS IN THE JAIL

Two Story Block at Tierra Amarilla Falls Prey to Flames.

Special to the New Mexican.

Tierra Amarilla, N. M., Jan. 21.—Deputy Sheriff Pedro Marquez of Rosa, Rio Arriba county, has lodged in the county jail Patricio Salazar and Roman Martinez, both of Lumberton, who are charged with the murder of a Navajo Indian in Gobernador canon, 20 miles south of Rosa, about two weeks ago. The Indian was found lying on his face and two bullet holes in his back. Suspicion against the two men arrested was aroused by the accusation that they were selling the sheep and goats, which it is alleged were owned by the murdered Navajo and while the evidence is purely circumstantial they were held to the grand jury on the charge of murder and committed to jail by Justice of the Peace Juan Canjaria of Rosa, Precinct No. 2.

Another account says:

"A brutal murder was committed about ten miles below the mouth of Pine river, tributary to the San Juan from the south is the Gobernador canon, eight or ten miles up that canon from the river at a lonely place where there is a cave in the rocks and a spring of water, there has been living an aged Navajo Indian. For several years he had been living there with a bunch of goats and sheep, one horse and a burro. In summer he sold a few kids or young goats and worked his wool into blankets and was an expert weaver. Some time just before Christmas during that very cold weather some person or persons went there and killed the old man. The body was found close to his wagon. Some renegade sheep herders at once commenced peddling meat here on the river. Judge Martinez ordered an investigation, sent a party to the place and they found the body with two bullet holes in it. The body was buried and what property was left was brought back and is now in the hands of the local justice."

The two story Esquibel block in the center of the business district of this town burned to the ground during the night. As the town has no fire department it looked for a time as if the entire settlement would go up in flames and it was only because there was deep snow on the ground that saved the adjoining Burns block, the Horen house and the Trinidad Lucero dwelling.

COAL AND METAL MINERS

Plan for Merger of Their Unions Laid Before Workers

OFFENSIVE AND DEFENSIVE

Western Federation Takes the Lead in Movement for Amalgamation.

Indianapolis, Ind., Jan. 21.—A definite plan for the projected merger of the organized metal and coal miners of the United States and Canada will be laid before the convention of the United Mine Workers by the committee representing the coal miners of the Western Federation of Miners. The conference committee of the latter organization includes Charles H. Moyer, president; C. E. Mahoney, vice-president; William Davidson, member of the executive board; James Devlin, Daniel Holand H. M. O'Connor and J. D. Cannon. Two committees will immediately take up the work of framing a coalition contract that will bring about either an amalgamation, or an offensive and defensive working agreement.

Lewis Re-elected President.

Indianapolis, Jan. 21.—Thomas L. Lewis of Ohio, was re-elected president of the United Mine Workers over William Green of Ohio his only opponent by more than 3,000 majority, according to figures announced to the convention today. Frank J. Hayes of Illinois, was elected vice president, defeating E. S. McCullough, the present incumbent, and Edwin Perry was chosen secretary-treasurer without opposition.

ABUSE OF HABEAS CORPUS

New York Attorneys Take Decided Stand in Proposed Resolutions

THAW CASE AN EXAMPLE HIGH RATE AFFECTS THEM

More Rigid Procedure for Release of Persons from Insane Asylums.

Rochester, N. Y., Jan. 21.—In

report that scathingly rebuked the efforts to liberate Harry K. Thaw from Matteawan asylum, a special committee on the commitment and the discharge of the criminal insane today recommended at the annual meeting of the New York State Bar Association an amendment to the habeas corpus law. It is suggested that any person confined in any state hospital for the insane or insane criminals may make application for habeas corpus only a written certified petition, accompanied by a certificate made under oath by two qualified medical examiners in lunacy. The report continues that in emphasizing need for this remedy a reference should be made to a well known case which has been in the public eye for long, where the murderer having escaped the consequences of his crime by a plea of insanity, is trying to escape the consequences of his crime by a continuous performance in habeas corpus. No stronger illustration of the abuses in our system of criminal jurisprudence can be had. It is a mere question of time and money when this particular murderer will be set free to direct his homicidal inclinations against some other citizen who has already fallen or may hereafter come under his displeasure, and everything will be done according to the form of law.

JAPAN AND RUSSIA DECLINE

It Suits Neither of Them to Neutralize Manchurian Railways

SECRETARY KNOX TURNED DOWN

Uncle Sam Out of Friendship for China, Sustains a Snub in Orient.

Tokio, Jan. 21.—The reply of the Japanese government to the proposal of the United States for the neutralization of Manchurian railways was handed Ambassador O'Brien this afternoon. It is a polite declination.

And Russia Too.

St. Petersburg, Jan. 21.—Russia's reply to Secretary Knox's note proposing the neutralization of the Manchurian railways was handed Ambassador Rockhill. It has been understood that Japan and Russia take identical action on the American proposal.

Japan Gives Reasons.

Tokio, Jan. 21.—The declaration is said to be based on several grounds, the chief of which are that the American plan will be of no advantage whatever to Japan or China, nor will it change the commercial situation in Manchuria, where Japan is adhering strictly to its pledges of the open door.

UNIONISTS GAIN SWEEPING VICTORIES.

London, Jan. 21.—Returns from thirty-five constituencies which voted for members of Parliament yesterday show a Unionist gain of nine seats without a single loss. The Unionists have already secured thirteen more seats than they had when the last parliament dissolved and more than a third of the members for the new parliament are still to be elected.

PUEBLO MAKES WAR ON SCARLET WOMEN.

Pueblo, Jan. 21.—District Attorney J. W. Davidson filed additional informations in the district court against a number of women charging them with conducting houses of prostitution. The officers now have in custody over fifty women who will be tried.

Had Himself Photographed.—Col.

Francisco Perea, of Albuquerque, delegate in Congress from New Mexico during Lincoln's second administration, was advised by wire today by Delegate Andrews, that the Senate has passed the bill granting him \$2400 of back pension for service during the Civil War. Colonel Perea is past 80 years. He celebrated the good news today by having his picture taken.

MORE LIGHT ON TAX QUESTION

Railroads Pay Out of Proportion to Other Property in Territory

Communication Discussing Matter of Vital Importance to New Mexico.

El Paso, Texas, Jan. 18, 1910. Editor, "Santa Fe New Mexican."

Dear Sir: The present lively discussion of tax matters in New Mexico in which the law as it stands is the theory of full valuation, the equalization between differing classes of property and between the various counties of the territory all have their advocates, has arisen at an opportune time as it is agreed upon all sides that the finances of the territory and of all its counties, with few exceptions, have never been in a better condition, and no material interests are likely to suffer. All classes and conditions are interested in the subject; therefore inject it into politics, censure the governor, agitate for a change in the board of equalization, force the district attorneys to resign, threaten the county assessors and commissioners and prepare to have new laws enacted by the next legislature—but with all your discussions and plans do not overlook one very essential fact—that is, will all this agitation reduce the amount of taxes to be paid? A reduction of taxes to be paid is of far more importance than the valuations, rates or schemes of placing unequal burdens upon particular classes of property, for these can be adjusted fairly by equalization. The railroads of the territory now pay over 28 per cent of the total taxes levied—and a much larger percentage of total taxes collected—and this proportion will increase as the exemptions of six years for new roads expire.

Pay Too Much.

While the railroads have made no complaint and entered into no discussions in the public prints, they very fully realize that the tax paid per mile in New Mexico is out of proportion with other income producing property and much greater than in adjoining states and territories.

For example: The El Paso & Southwestern system extends from Benson, Ariz., to Tucumcari, N. M., and in connection with the Rock Island routes to the east. This railroad is valued by the board of equalization at \$7,250 per mile west of El Paso and \$7,750 per mile east from the same city where it runs through New Mexico.

In Cochise county, Arizona, with the vast railroad equipment required for the mines and smelters, side tracks and spurs, equal to one-third in length of main line, repair shops, etc., the total taxes, territorial, county and school, placed as in New Mexico upon the E. P. & S. W. main line is \$286.64 per mile.

In El Paso county, Texas, the E. P. & N. E. R. R., part of the main line of the system, with 19.3 miles of main line and its valuable depot grounds and terminal in the city of El Paso, the total taxes, state, county, city and school, amount to \$230.66 per mile.

In contrast let us place the counties in New Mexico through which the system runs, with a total contributive population not exceeding the city of Douglas alone, and it will be evident that there is reason for complaint, but not on the side of the public:

Grant county, per mile\$270.81
Luna county, per mile233.62
Dona Ana county, per mile, (no sch. tax)264.83
Otero county, per mile237.37
Lincoln county, per mile232.00
Torrance county, per mile356.11
Guadalupe county, per mile213.94
Quay county, per mile400.00
Union county, per mile365.80

In 1909 the railroads in the territory experienced a raise in valuation of more than 10 per cent over 1908, with resulting average increase of 15 per cent in taxes over amounts paid in 1908, so far as my experience goes.

There is room for inference that the various assessors and boards of county commissioners knowing that this increase in valuation was a sure thing, would, with a natural increase from new properties, form a considerable item—and there was little care and diligence shown in making a careful assessment and proper equalization of value, whilst that economy in the conduct of affairs and a lowering of the tax rates which would be naturally expected, failed to materialize. The only apparent remedy for the present state of affairs is a more care-

(Continued on Page Eight.)

BOYCOTT ON HIGH PRICES

Movement is Spreading Over Central and Far Eastern States

"NO MEAT FOR ME" TAGS

Labor Unions and Trade Assemblies Lead in Up-to-Date Crusade.

Chicago, Jan. 21.—The boycott on

high food prices started in Cleveland a week ago, is growing rapidly in Illinois, Missouri, Wisconsin, Iowa, Nebraska and Michigan, now included in the ranks of the crusaders in the west. While in the east Pennsylvania, Connecticut and Delaware are lifting their voices in feeble protests. Ohio however, is still a stronghold. The Cleveland boycott has extended to Canton where the Central Labor Union has adopted a "no meat resolution" and petitions favoring the meat boycott are meeting with surprising results in Columbus, Toledo, Akron and other towns. The crusade in Ohio has found encouragement in the public by expressed belief of Governor Harmon that the food trust is gobbling the excessive profits somewhere between the producer and the consumer. He has called on the legislature to hunt the trust out of the woods and exhibit it to the people. In Chicago: "No meat for me for thirty days" tags are selling by the hundreds. And now the boycott is spreading west. In Kansas City, the restaurants are making prominent their list of vegetable dishes, while on the menu cards is printed: "Assist in the movement to reduce the price of meats." In Denver, plans are being laid by the Denver trades assembly to hold a mass meeting on Sunday to endorse and forward the meat boycott.

A Dire Prophecy.

Denver, Jan. 21.—Something of a national character is to be given the recently inaugurated meat boycott, according to Sam Dutton, president of the Western Hotel Men's Protective Association. The proposition of cutting down the consumption of meat will be brought before the association at its meeting in Chicago on January 31, when the association is to make national. "Unless something is done to curtail the consumption of meat," said Mr. Dutton, "it is coming when the people of the country will be no better off than the peasants of Europe."

Thirty Days' Fast for Pittsburg.

Pittsburg, Pa., Jan. 21.—A meat strike was organized in Greater Pittsburg today. Hundreds of street car employees signed a pledge to abstain from meat for thirty days while thousands of affiliated members of the Iron City Trades Council are awaiting word from their leaders before putting the meat boycott into effect. Youngstown, Ohio, Wheeling, W. Va., Charon, Pa., and other nearby cities have actively joined the crusade against high-priced meat.

80,000 Vegetarians in Kansas City.

Kansas City, Mo., Jan. 21.—That eighty thousand people of Kansas City will join the anti-meat crusade the next ten days is freely predicted by the labor leaders here today. The Building Trades Council, with a membership of 5,000, and the Industrial Trades Council with a membership of 13,000 will pledge their members to refrain from eating meat for thirty days. Other unions are also entering enthusiastically into the movement.

"I Don't Buy Meat, Do You?"

Baltimore, Jan. 21.—Buttons bearing the inscription: "I don't buy meat, do you?" appeared on the streets in large numbers today, following the action of the Federation of Labor calling on all labor unions sympathizers to abstain from meat for thirty days as a protest against high prices. The demand for buttons is not confined to the laboring men, more than half the requests coming from business men and clerks.

Housewives to Join Crusade.

New York, Jan. 21.—New York today joined in the fighting of high prices of meat. Scores of laboring men and others are making pledges to abstain from meat for thirty days, while many others are eating meat only once a day. Mrs. Anita Comfort-Brooks, prominent in club circles, has come forward with a suggestion that a million housewives unite to force the prices down.

Cardinal Gibbons Indorses Any Method

Washington, Jan. 21.—"Most of the prices for food products are clearly out of all reason," said Cardinal Gibbons in an interview, "and the people cannot go on paying such prices when they are not earning any more than they were some years ago when prices were not so high."

The Cardinal was unable to assign a reason for the high prices that prevail, but he said something evident-

(Continued on Page Eight.)

Old Wheat
Imperial
Jersey Cream
Pansy
Bobolink

Flour

Also VARIETY FRESH YEAST

WE GIVE CASH REGISTER TICKETS
WITH ALL CASH PURCHASES

Winter Grocery Co.

Southeast Corner Plaza, Santa Fe.

Telephone No. 40

CALL AND SEE FOR YOURSELF
THE FINEST AND FULL LINE OF

Diamonds, Watches, Clocks
Jewelry, Silverware, Deco-
rated China, Novelties,
Leather and Leather Ebony
Goods.

S. Spitz MANUFACTURER
JEWELER

TAXIDERMIST, TANNER & FURRIER

Every Description of work in our line done to order
GAME HEADS MOUNTED
Artistic Taxidermy and Ladies' Fur Repairing a Specialty
Send for prices for tanning and lining
furs and hides for rugs and robes
Highest prices paid for raw furs of all kinds

436 Canon Road Phone Black 19 FRANK F. GORMLEY General Merchandise
SANTA FE, N. M.

Undertaker and Embalmer

J. D. MULLIGAN

FUNERALS Given Careful
Personal Attention

RESIDENCE RED 188 OFFICE RED 130
NIGHT PHONE PHONE
PICTURE FRAMING TASTEFULLY AND SATISFACTORILY DONE.

TRY OUR Ground Alfalfa Meal

Also Good for Chickens

SOLE AGENTS FOR

International Stock Food

Wholesale and Retail Dealers in

Flour, Hay, Grain, Potatoes,
Salt and Seeds

THE ONLY EXCLUSIVE GRAIN HOUSE IN SANTA FE.

LEO HERSCH

DIAMONDS H. C. YONTZ WATCHES

Right Prices
Right Goods
Right Service

MANUFACTURER OF
MEXICAN FILIGREE
JEWELRY

Eyes Tested and
Fitted by Up-to-
Date Methods

Cut Glass, China and Silverware
345 San Francisco St. SANTA FE, N. M.

THE DAILY ROUND UP.

Deaths at Silver City—Mrs. J. C. Krummel of Middletown, Ohio, died at Silver City of tuberculosis. Charles A. Morrison, aged 35 years, of Kinkardine, Ontario, also died at Silver City as the result of an attack of pneumonia.

Patient Dies at Hospital—Charles Douglas, aged 40 years, and whose home and relatives are unknown, died at the Las Vegas hospital yesterday.

Marriage License Issued—A marriage license has been issued at Las Vegas to Zenaida Sanchez and Serafin Tafoya, both aged 20 years, of San Jose.

U. S. Court Commissioner Appointed—Chief Justice William J. Mills has appointed W. M. Weddington, United States court commissioner at Aguado, Guadalupe county.

Burned Hand Extinguishing Fire—C. B. Hickman of Silver City had his hand severely burned while extinguishing a fire caused by his lighting a cigar near a lace curtain at his home.

Check Artist Arrested—Frederick Eppler, a healthseeker, living at Mora, has been brought to Las Vegas to answer the charge of having passed a worthless check for \$25 on R. J. Taupert, formerly of Santa Fe.

Valuable Property Sold—In the case of the Aetna Building Association vs. Jose L. Lopez, et al., the special master at Las Vegas yesterday sold six pieces of property for \$2,425. The mortgage foreclosed amounted to \$6,628.16.

Held for Assault With Intent to Kill—Charles Allen of Wagon Mound, has been lodged in jail again at Las Vegas on account of the serious condition of Felipe Montoya, whom he is accused of shooting in a Las Vegas saloon recently.

Examined By X-Ray—Mrs. A. D. Hays of Denning, injured her hip by a fall and was taken to the Military hospital at Fort Bayard for an X-ray examination. As a result she was taken to the Ladies' hospital at Silver City where a cure will be attempted.

Sweezy Elected Chairman—H. M. Sweezy, who represented San Miguel county in the lower House of the last legislature, has been chosen chairman of the Brotherhood of Railway Trainmen and will remove with Mrs. Sweezy from Las Vegas to Topeka, Kansas.

Another Suit Against H. C. Kelly—Suit was filed in the district court for San Miguel county by Mrs. A. B. Stanton, a widow, against H. C. Kelly, a former insurance agent who has disappeared, for the recovery of \$600 which it is alleged Kelly obtained under false pretenses.

Railroader Disappears—Has F. Cramer, a well known New Mexico division Santa Fe trainman, left for parts unknown, or has he met with foul play? These were the questions which were asked by Cramer's friends yesterday at Albuquerque, after an all day search of his various haunts failed to discover any trace of his whereabouts.

Testing Artesian Well Law—A suit was filed in the district court at Roswell to test the New Mexico artesian well law, the purpose of which is to conserve all artesian waters. It holds no artesian flow shall be wasted, even though owned by the person making the waste. The suit is entitled "Byron O. Bean, artesian well inspector, vs. the Roswell Electric Light and Power Company." James M. Hervey, district attorney, filed the suit. The electric company owns a well where the alleged waste is being made. The case is in the form of an injunction suit and comes up January 31 before Judge William H. Pope.

Deafness Cannot Be Cured by local applications, as they cannot reach the diseased portion of the ear. There is only one way to cure deafness, and that is by constitutional remedies. Deafness is caused by an inflamed condition of the mucous lining of the Eustachian Tube. When this tube is inflamed you have a rumbling sound or imperfect hearing and when it is entirely closed, Deafness is the result, and unless the inflammation can be taken out and this tube restored to its normal condition, hearing will be destroyed forever; nine cases out of ten are caused by Catarrh, which is nothing but an inflamed condition of the mucous surface. We will give One Hundred Dollars for any case of Deafness (caused by catarrh) that cannot be cured by Hall's Catarrh Cure. Send for circulars, free.

F. J. CHENEY & CO., Toledo, O. Sold by Druggists, 75c. Take Hall's Family Pills for constipation.

Indigestion

Stomach trouble is but a symptom of, and not in itself a true disease. We think of Dyspepsia, Heartburn, and Indigestion as real diseases, yet they are symptoms only of a certain specific Nervousness—nothing else.

It was this fact that first correctly led Dr. Shoop in the creation of that now very popular Stomach Remedy—Dr. Shoop's Restorative. Going direct to the stomach nerves, alone brought that success and favor to Dr. Shoop and his Restorative. Without that original and highly vital principle, no such lasting accomplishments were ever to be had. For stomach distress, bloating, biliousness, bad breath and sallow complexion, try Dr. Shoop's Restorative—Tablets or Liquid—and see for yourself what it can and will do. We sell and cheerfully recommend.

Dr. Shoop's
Restorative
STRIPLING BURROWS CO.

MINOR CITY TOPICS

Denver, Colo., Jan. 21.—
Weather forecast for New Mexico: Fair tonight with warmer weather in southeast portion. Saturday generally fair.

Change of Ad—Attention is called to the change of advertisement of Seligman Brothers in today's issue.

Death of Mrs. C. A. Newcomb—Mrs. Cinderella Amelia Newcomb, mother of Judge William H. Newcomb, and Mrs. H. H. Betts of Silver City, died last week at Boston, Massachusetts, in her ninetieth year.

Baker Takes a Bride—H. F. Gardner, employed by the Montezuma Trust Company at Albuquerque, was married on Wednesday evening to Miss Hanna E. Costello of Schenectady, New York, a stenographer in the Santa Fe shops at Albuquerque. Rev. A. M. Mandalari officiated.

Deaths Exceed Births—The city council of Las Vegas held a meeting Wednesday evening, it being the first time that a quorum was obtained since last September. The city physician reported that during the past four months the number of deaths exceeded the births and that since last April, fifty scarlet fever cases had been reported.

Warmer Weather and Fair—The ideal weather continues. Tomorrow is to be warmer and fair. Yesterday the maximum in the sun was 82 degrees and in the shade 46 degrees. The minimum last night was 22 degrees. The humidity, however, averaged 60 per cent again. A year ago today was cloudy, the sunshine being 34 per cent, the maximum temperature 47 degrees and the minimum 27 degrees.

Easter Falls Early This Year—Easter Sunday comes early, March 27. This is earlier than any time since 1894, when it came on March 25. The date is fixed by the vernal equinox. Easter Sunday is always the first Sunday after the first full moon after the sun crosses the line. Last year it was April 11 and two years ago it was April 19. Decoration day and the Fourth of July will be on Monday. Christmas comes on Sunday.

Drunken Men Caused Serious Runaway—Mr. and Mrs. George McMillan were seriously injured while in a narrow gulch between San Jose and Fort Bayard, Grant county, by a runaway team dashing into their wagon and throwing them out. McMillan was cut and bruised about the head and body and his wife sustained a broken rib and other internal injuries. "Two drunken men and a companion were the occupants of the runaway rig," says the Silver City Independent, continuing: "The accident is said to have been entirely due to their carelessness and maudlin condition."

Henry Daniels Paroled—"Henry Daniels, who on election day, 1896, shot and killed two colored men in Silver City, one by the name of Cox and the other a son of George Williams of this city, has been granted a parole and is once more at liberty after having served a sentence of about thirteen years. Daniels was convicted of murder in the first degree and sentenced to be hanged, but this sentence was commuted by Governor Otero to life imprisonment. Daniels, it is said, has been a model prisoner, and the petition for his parole was signed by a large number of prominent citizens of Silver City. Daniels came to Paywood on Monday's train and has obtained employment at a ranch on the Mimbres river."—Silver City Independent.

TO CURE A COLD IN ONE DAY

Take LA XATIVE BROMO Quinine Tablets. Druggists refund money if it fails to cure. F. W. GROVE'S signature is on each box, 25c.

Established 1856.

Incorporated 1903.

WE AGAIN OFFER TO
OUR MANY PATRONS

An Exceptional Opportunity

COMMENCING MONDAY JANUARY 17.

AND CONTINUING FOR TWO
WEEKS ONLY OUR ENTIRE LINE

Muslin Underwear

We have marked these goods down and they will be sold below the manufacture cost. Every thing in the line offered is bright and stylish. Come early and make your selection while the stock is complete and get the best value ever offered the people of Santa Fe.

SELIGMAN BROS. COMPANY

PHONE 36

FOR HALF A CENTURY
THE LEADING DRY GOODS
HOUSE IN THE CITY.

P. O. BOX 219

THE SAME OLD STORY

DEAR FRIENDS:

During the past week, we have had so many of our friends coming to us with the old story of a DULL RAZOR, and the experience of so many of those unpleasant shaves. We are glad to say that we were able to send them away from our Store pleased and happy. HOW DID WE DO THIS YOU ASK,— "Listen,—We absolutely guarantee to any person in the City of Santa Fe, or vicinity a MODERN COMBINATION RAZOR STROP UPON TEN DAYS TRIAL, that will sharpen any old Razor that you may possess and can be operated by a small Boy. We will be pleased to give you a demonstration of this Strop any time you find it convenient to call, and would be pleased to have you bring your "OLD RAZOR" and let us put an edge on it for you.



Wood-Davis
HARDWARE CO.

Phone
No 14

If It's Hardware We Have It

Phone
No 14

Coal WHOLESALE AND RETAIL Wood
Screened RATON Lump
YANKEE CERRILLOS

Anthracite Coal all Sizes, Smithing Coal. Steam Coal.
Sawed Wood and Kindling.
MONTEZUMA AVENUE
Near A. T. & S. F. Depot. CAPITAL COAL YARD.
Telephone 85 Telephone 85

Leras

Unsurpassed Chocolates

Made in New Mexico.

FRESH STOCK JUST RECEIVED

FOR SALE ONLY AT FISCHER DRUG COMPANY ASK FOR A SAMPLE

it is Livery We have it

A COMPLETE STOCK OF SINGLE
RIGS, SURREY & SADDLE HORSES

WILLIAMS & RISING

310 San Francisco St.

Phone Red 139

No Contagious disease allowed in our hacks

NOTICE.

ZOOK'S PHARMACY,

IS LOCATED IN CLAIRE HOTEL, WEST SIDE PLAZA.

A CORROBORATION

Of Interest to Santa Fe Readers.

For months Santa Fe citizens have seen in these columns enthusiastic praise of Doan's Kidney Pills by Santa Fe residents. Would these prominent people recommend a remedy that had not proven reliable? Would they confirm their statements after years had elapsed if personal experience had not shown the remedy to be worthy of endorsement? No stronger proof of merit can be had than cures that have stood the test of time. The following statement should carry conviction to the mind of every Santa Fe reader.

Toribio Rodriguez, 110 Johnson street, Santa Fe, N. M., says: "Two and a half years ago I gave a statement for publication after years had elapsed if personal experience had not shown the remedy to be worthy of endorsement? No stronger proof of merit can be had than cures that have stood the test of time. The following statement should carry conviction to the mind of every Santa Fe reader.

For sale by all dealers. Price 50 cents. Foster-Milburn Co., Buffalo, New York, sole agents for the United States.

Remember the name—Doan's—and take no other.

Notice for Publication.

Pecos Forest Reserve, Not Coal Land (Serial 06732.)

Department of the Interior,
U. S. Land Office.

Santa Fe, N. M., Jan. 4, 1910. Notice is hereby given that Lucio Roibal of Pecos, N. M., who, on January 3, 1905, made homestead entry (serial 06732) No. 8202, for northwest quarter, section 18, township 17 north, range 12 east, N. M. P. Meridian, has filed notice of intention to make final five year proof, to establish claim to the land above described, before Register or Receiver, U. S. land office, at Santa Fe, N. M., on the 24th day of February, 1910.

Claimant names as witnesses:
Miguel Lamy, Dionicio Sandoval, Atanacio Gallegos, Pedro Roibal, all of Pecos, N. M.

MANUEL R. OTERO,
Register.

If you want anything on earth—try a New Mexican Want Ad

IMPERIAL LAUNDRY

For Best Laundry Work

Basket leaves Monday Tuesday Return Thursday and Friday. AGENCY at O. K. Barber Shop F. O. BROWN Agent. Phone No. 23 Red

Ornamental Doors.

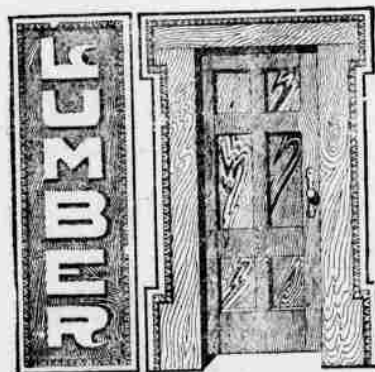

are made to perfection from our Lumber because the wood is perfect in every particular and free from every imperfection of knots, cracks and warping. Every foot of it is thoroughly seasoned, dried and shrunk, so it can be absolutely relied upon by carpenters and builders, and all sensible, wide-awake architects hereabouts particularly mention our Lumber in their specifications.

Charles W. Dudrow

KERR'S PLAZA BARBER SHOP

For 19 years the only first class tonsorial parlor in Santa Fe.

OUR NEW FITCH TREATMENT

is guaranteed to cure, (not only relieve Dandruff, falling hair and other scalp irritations. We also carry a complete line of all the popular hair and facial tonics.

HERPICIDE, DE LUXE QUININE & FITCH BATHS BATHS BATHS

Agents HUBBS LAUNDRY

Phone us, we will be glad to call for your laundry on Mondays and Tuesdays and deliver on Thursdays and Fridays.

All work is guaranteed; your socks are mended and buttons sewed on your shirts, without extra charge.

PHONE RED 122 PHONE RED 122

DEBATE OVER STATEHOOD BILL

Representative From Boston, Massachusetts Was Determined in Opposition

OBJECTION TO SPANISH JURORS

Another Congressman Desired to Change Name of New Mexico to Lincoln.

Special Correspondence to the New Mexican.

Washington, D. C., Jan. 21.—The Mexico and Arizona statehood bills were called up by Chairman Hamilton, for the committee on territories; Mr. Lloyd demanded a second. Mr. Hamilton asked that unanimous consent for a second be considered as ordered, to which unanimous consent was given.

The speaker directed that Mr. Hamilton should have 20 minutes and Mr. Lloyd 20 minutes. Mr. Hamilton proceeded to explain the provisions of the bill, particularly that part referring to the donations of lands to the common schools and the territorial institutions of each territory. He said all the sections of the bill had been carefully considered at different sessions of Congress, till now it was thought the bill was as nearly perfect as it could be made.

Mr. Lloyd, Democrat of Missouri, said while there were some provisions of the bill that did not meet his entire approval, and the approval of a few other members on his side of the House, yet considering that the two territories had been kept out so long, that his side of the House had decided to support the bill.

Mr. Cooper, of Wisconsin, stated that while he intended to support the bill, yet he would be better pleased if the bill had been reported with some other name than that of New Mexico, for one of the proposed states. But he did not consider the objection so serious as to oppose the passage of the bill.

Mr. Gillett, of Massachusetts, raised the point of order that as Mr. Lloyd, leader on the Democratic side of the committee on territories, who was placed in charge of one side of the debate, was not entitled to it because he had said that he intended to support the bill, and demanded time to make some remarks.

On motion of Mr. Marr, Mr. Gillett was given 20 minutes to discuss the bill.

Mr. Gillett said it was not known exactly just how much population each of the territories now had, and he thought it might be well to wait till the next census was taken and it would then be known if they had the necessary population to entitle them to one members of Congress. To give them four senators now, he said, was giving them too much influence for the population that they now had. He said he did not know that the statehood bills were coming up today, as the bills had only been reported a few days ago and he had not had the time he wanted to consider the bill and he thought he should be given such time as he wanted before being called on to vote for it. He stated that he was not prepared to discuss the bills as he wanted to; but if there were any members that wanted to oppose the bill he would be glad to divide his time with him.

Upon being asked by a member if he as a Republican was willing to stand in the House and vote against the plank for immediate admission in the National Republican platform; he replied, that no one was compelled to support every plank in the national platform. That he had been opposed to the admission of Oklahoma. That it was a mistake to admit that territory as a state till the Indians had become more advanced in education.

Delegate Ralph H. Cameron surprised his many friends on both sides of the House in making his maiden speech on the floor. He spoke for twenty minutes, being about fifteen minutes longer than the time allotted him. He became enthused, and was so earnest from the beginning of his speech that he captured the good feeling and earnest support of the House from the very first sentence. From the very bottom of his heart he said he wanted to thank the members on both sides of the House for their unanimous support for the just and too long rights of the people of Arizona and New Mexico. He firmly believed that every man who voted to add the two new stars to the galaxy of states would be thankful for that opportunity as long as he lived. And he felt sure that they would never regret it, as they were justly capable of becoming two of the richest, greatest, most loyal and intelligent that can be found beneath the folds of the glorious stars and stripes. Again he extended his earnest and sincere thanks to the members of both sides of the House for support the just claims of the people of the two territories; and he particularly extended his sincere thanks to Mr. Lloyd, the ranking Democratic member of the committee on territories, for his royal aid on the bill both in the committee and in the House.

Delegate Cameron was just getting warmed up to his subject when the speaker's gavel fell announcing that his time had expired. Quickly Mr. Cameron requested to have his remarks extended in the record. This was granted by an unanimous vote. Immediately many members from both sides of the House collected around Delegate Cameron's seat to shake him by the hand and extend their hearty congratulations on his maiden speech in the House. Several old members said that Delegate Cameron showed that he would become not only an inveterate worker, but a forceful speaker, and predicted success and higher advancement for him in the not distant future.

Representative Stephens, of Texas, lent his valuable aid to the bill several times during the discussion. He referred to the remarks of Gillett, of Massachusetts, as only following the action of his predecessors who opposed the admission of Texas as a state, and many of the western and particularly southwestern states; and also the Pacific coast states. That could take in the Atlantic coast states about down to North Carolina. Yet Texas only had two senators; and though entitled to divide up into four or five states probably would never do so, as the people were too proud of the state. He said New England kept Dakota out of the Union, saying it was not large enough, and did not have people enough for a state. But when they needed more senators they quickly divided Dakota into two states and gave them four senators.

Bright and Steady The Rayo Lamp

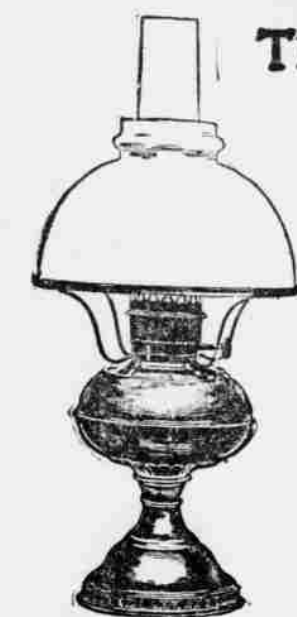

A bright and steady light depends upon the construction of the lamp.

The best skill has put forth its best effort in perfecting the Rayo Lamp.

As the air is fed to the flame—so does the light burn. The easy-flowing current of air through the air-tube of the Rayo Lamp secures a uniform light, with never a flicker or flare.

The ideal family lamp. Made of brass throughout and beautifully nickel-plated.

The Rayo is a low-priced lamp, but you cannot get a better lamp at any price.

Once a Rayo user, always one

Every Dealer Everywhere. If Not at Yours, Write for Descriptive Circular to the Nearest Agency of the

CONTINENTAL OIL COMPANY
(Incorporated)

race, color, etc., and the law should be broad enough so that the state hereafter could pass the kind of law to which I refer.

Mr. Hamilton. That is true; my recollection is in accord with that of the gentleman from Texas. As to the so-called "Spanish element" there, these people are American citizens of Spanish descent, and are patriotic people. Whenever opportunity has been presented to them to render service in behalf of the government, they have always responded. Now, when you go into the different states of the Union you will find in several of them a much more mixed population than in New Mexico, with people speaking more languages, a great many more than are spoken there. The only objection, and that is the objection the gentleman from Wisconsin mentions, is the fact that many people speak Spanish. But as time goes on that probably will be more or less changed, and it seems to me that that is a thing that will adjust itself. I have only two minutes more, and I have promised to yield a little time to the gentleman from Arizona.

Why "New Mexico." Mr. Cooper of Wisconsin. There is one thought which occurred to me in connection with this bill, and that is the calling of that state, when it is admitted to the Union, New Mexico. I just heard what the gentleman from Texas (Mr. Stephens) said about the way in which they continued to use the Spanish language down there, making it exceedingly difficult for an American ignorant of that language to know what they are talking about in courts. Now, they have been an American territory for over half a century, and it occurs to me that the words "New Mexico," if now given to a state, will be a distinct handicap. Why not call it Lincoln? Why not call it something distinctively American, like Iowa or Ohio or Minnesota? Arizona is a beautiful name. But I submit to the chairman of the committee that New Mexico is no more appropriate than New Russia in this republic.

Mr. Lloyd. Now, Mr. Speaker, there can be no question of this fact, if the gentlemen wishes to inform himself, that in banking interest alone the territories both of Arizona and New Mexico have trebled in ten years; and you do not have to go back ten years to find out that. I think I may safely inquire whether it be true that the banking interests of Massachusetts have trebled in the last ten years? If you will inform yourself with reference to the population you will find that in the vote for 1908 for delegate there were more than twice as many votes cast as in the election of 1900 for delegate; so that the voting population had more than doubled in eight years instead of ten years.

You can follow this up in any direction and you will ascertain the fact that those territories have increased marvelously, and there is no reason for refusing to admit them to statehood because they have not advanced. If any individual will go down and visit those territories, he will be astonished at their development, and he will not come back and make any such statements as the gentleman from Massachusetts has made as an excuse for denying them statehood. I concede the gentleman from Massachusetts has a perfect right to make the statement he has, because he does not know. I wish now to yield to other parties.

Mr. Hamilton. I want to say to the gentleman now that by the best information obtainable the population of Arizona has increased 75,000, so that its population now is over 200,000, and the population of New Mexico has increased until it is now 450,000.

Mr. Gillett. Mr. Speaker, that is what the gentleman says in his report, and I confess that I was somewhat amused by the statement of the "best information obtainable." The information he has obtained is information from the claimants.

He keeps saying in the report "the governor estimates" so and so, and the committee accepts as their statement of facts the estimates of the governor.

Now, see just how accurate that estimate of the governor is. I notice in one place the governor estimates—I will read from the report: "There is no reason to suppose that" (Continued on Page Seven.)

New Mexico Military Institute

ROSSELL, NEW MEXICO.

"The West Point of the Southwest."

Army Officers Detailed by War Department Army Inspectors RANK SCHOOL IN CLASS "A."

Through Academic course, preparing young men for college or for business life. Great amount of open air work. Healthful location of any Military School in the Union. Located on the beautiful Pecos Valley—the garden spot of the West—at an elevation of 3,700 feet above sea level, sunshine every day, but little rain or snow during session.

Eleven Officers and Instructors, all graduates from standard eastern colleges. Ten buildings, thoroughly furnished, heated, lighted and modern in all respects.

REGENTS—E. A. Cahoon, President; W. G. Hamilton, Vice President; J. Phelps White, Treasurer; W. M. Atkinson Secretary, and W. A. Pilyan

For particulars and illustrated catalogue address.

COL. JAS. W. WILLSON,
Superintendent.

OJO CALIENTE HOT SPRINGS.

These celebrated Hot Springs are located in the midst of the Ancient Cliff Dwellings, twenty-five miles west of Taos and fifty miles north of Santa Fe, and about twelve miles from Baranco Station, on the Denver and Rio Grande Railroad, from which point a daily line of stage runs to the springs. The temperature of these waters is from 90 to 122 degrees. The gases are carbonic. Altitude 6,000 feet. Climate very dry and delightful the entire year round. There is now a commodious hotel for the convenience of invalids and tourists. People suffering from consumption, cancer and other contagious diseases, are not accepted. These waters contain 1,626.24 grains of alkaline salts to the gallon, being the richest alkaline Hot Springs in the world. The efficiency of these waters has been thoroughly tested by the miraculous cures attested to in the following diseases: Paralysis, Rheumatism, Neuralgia, Malaria, Bright's Disease of the Kidneys, Syphilitic and Mercurial Affections, Scrofula, Catarrh, La Grippe, all Female Complaints, etc. Board, lodging and bathing \$2.50 per day; \$15 per week; \$50 per month. Stage meets Denver trains and waits for Santa Fe train upon request. This resort is attractive at all seasons and is open all winter. Passengers for Ojo Caliente can leave Santa Fe at 9 a. m. and reach Ojo Caliente at 5 p. m., the same day. For further particulars address:

ANTONIO JOSEPH, Proprietor.

Ojo Caliente, Taos, County, N. M.

Wells Fargo & Company

Express

General Express Forwarders

TO

All Parts of the World.

Save Money and Inconvenience by Purchasing Wells Fargo DOMESTIC MONEY ORDERS, TRAVELERS' MONEY ORDERS, FOREIGN MONEY ORDERS. Payable Throughout the United States, Canada, Mexico and all Foreign Countries.

REMITTANCES SENT BY TELEGRAPH.

J. D. BARNES, Agent

LIVERY STABLE

Fine Rigs, Reliable Horses, Single Buggies, Surries, Saddle Horses

Call up 'Phone 9

When in Need of Anything in the Livery Line. Drivers Furnished

RATES RIGHT.

CHAS. CLOSSON

Don Gaspar Avenue

FOR CASH ONLY.

With every Ten Dollar Suit we give a Monarch Shirt value \$1.25. With every Fifteen Dollar Suit we give a pair of \$3.50 Crosset Shoes. With every Twenty Dollar Suit we give a pair of \$4.50 Crosset Shoes. This offer only good from January 17 to 22 inclusive.

ADOLF SELIGMAN DRY GOODS CO

ROSSELL-TORRANCE AUTOMOBILE

U. S. MAIL AND PASSENGER ROUTE.

Service Established Jan. 10, 1906.

Agents for the Buick, Pope Toledo, and Kissel Automobiles.

Shortest route between Roswell and the Pecos Valley to El Paso and Santa Fe and all points in the Estancia Valley and western New Mexico.

Automobiles leave Roswell daily at 1:00 p. m. connecting with trains for El Paso and all points on Rock Island Railway.

Leave Torrance at 6:00 a. m. arriving at Roswell at 11:0 a. m. Saving passengers over 30 hours between these points over any other route. Full equipment of modern Cars in service securing comfort to passengers. Courteous and expert chauffeurs in charge of every car. Seats reserved on Auto by applying to Agent of El Paso & Southwestern Railway, or to Roswell Auto Co., Roswell, New Mexico.

Baggage allowance 50 lbs. Any amount of baggage can be carried by notifying Company at Roswell.

J. W. STOCKARD, MANAGER

SANTA FE NEW MEXICAN

THE NEW MEXICAN PRINTING COMPANY PUBLISHERS.
PAUL A. F. WALTER, Editor and President.
JOHN K. STAUFFER, Secretary-Treasurer.
FRANK P. STURGES, Vice President.

Entered as Second Class Matter at the Santa Fe Postoffice.

RATES OF SUBSCRIPTION.	
Daily, per week by carrier	25
Daily, per month, by carrier75
Daily, per month, by mail65
Daily, per year, by mail	7.00
Daily, six months, by mail	\$3.75
Weekly, per year	2.00
Weekly, six months	1.00
Weekly, per quarter75

OFFICIAL PAPER OF SANTA FE COUNTY.

The New Mexican is the oldest newspaper in New Mexico. It is sent to every postoffice in the Territory, and has a large and growing circulation among the intelligent and progressive people of the Southwest.



THE SOCIETY OF GOOD CHEER.

The Society of Good Cheer intends to build a tent sanitarium in New Mexico. The plan is a comprehensive one and the commercial bodies might look into the proposition to see whether the sanitarium cannot be secured for Santa Fe. Says the Philadelphia Item:

The Society of Good Cheer has been chartered under the state laws of New York by a group of young women of the upper westside of New York City. These earnest young workers aim to cheer the sick and especially the convalescent, to give a touch of joy to those lives that have been brought low through sickness, to find the "stranger within the gate" that may be very much in need of cheer, and to promulgate cheerfulness among all classes of people. A splendid idea, and in keeping with the policy of John D. Rockefeller and J. Pierpont Morgan.

For sometime these young ladies have made it a part of their every day life to visit boarding houses, hotels, hospitals and private residences where the sick were convalescing, and by distributing flowers, books, magazines and good cheer, have assisted many people back to rugged health and real life.

Miss Theora Carter, the leading spirit among these young ladies, conceived the idea of organizing a Society of Good Cheer to be composed of young ladies who would devote a portion of their time to helpfulness and cheer.

Miss Carter became sick while attending post graduate classes in Chicago, and mapped out the work while convalescing. She is now devoting her ample income and time to the society, and has inspired such a spirit of cheer among her young associates in New York that many have joined in the work.

Miss Carter is the president of the society, and she and her co-workers are successfully creating an organization that will soon be a potent factor in our national life.

Many lodges have been formed and others are ready for organization. It is proposed to institute lodges in all the centers of the country to work with physicians in aiding and assisting the convalescent, and to bring before the entire people the necessity for good cheer at all times.

Already the famous Hampton court estate of Staten Island, with its eighty acres of fine lawns and parks, has been thrown open to the members of the society for their work.

A tented city in New Mexico has been planned for incipient consumptives, and a number of New York's wealthy men will give over their yachts in the summer for several days, in order that excursions may be taken along the Hudson.

The society is distributing hangers and cards among business houses with the words: "Cheerfulness is an asset."

The patrons of the society include some of the leading women of the land.

The society is not a charity. Those who join must give a portion of their time, and, where that is impossible, they are expected to give way to others who are ready to do work in person.

One of the aims of the society is to encourage men to cheer up their friends and acquaintances when sick and convalescing.

Many men have an idea that when they are sick it is best to be left alone, a kind of independence that does not always work out well with the other man.

One of the strict rules of the society is that young ladies in visiting must go in pairs or groups, and must study sanitation and hygienic rules.

Sometimes just the fact that young ladies have called and left a flower and a card will aid a convalescing person to a joy—a cheer that is indeed beneficial.

God bless the Good Cheer Society!

Roswell is only one of five land offices in New Mexico, yet, at that one land office alone, last year, almost six thousand entries were made covering almost a million acres, and over a quarter million of dollars in fees and other revenues were taken in. Only two other land offices in the United States showed a rush for land greater than that and that was at the two land offices in South Dakota. But it must be remembered that South Dakota has only two land offices while New Mexico has five, and that in South Dakota, most of the public land has been taken up while in New Mexico such a rush for land as took place the past three years can continue for twenty more years before the available land will all be filed upon.

NEW MEXICO DID ITSELF PROUD.

Here is what a Chicago paper remarks about New Mexico, a display which the New Mexico exhibit at Chicago, in which unfortunately, Santa Fe county was not represented:

"The Land of Sunshine."
"The Land of Opportunity."

"These were the interesting legends which decorated the corners of the New Mexico display, a display which formed one of the most effective ones in the biggest land show on record. No one who has studied the record of New Mexico's sunshine will question that it is the land of sunshine, and the display at the land show was entirely convincing that New Mexico is equally the land of opportunity."

"Here were represented the products of irrigated lands and dry farm lands, views showing vast irrigation projects well under way, views of far-reaching dry farm districts where hundreds and thousands of Americans are finding homes."

"This display was made by the New Mexico bureau of immigration, an official body maintained by the territory for immigration and development work. The secretary of the board, who makes his headquarters at Albuquerque, had personal charge of the exhibit."

"There have been 40,000 original land entries in New Mexico within the last three years, withdrawing from the public domain a total of 7,000,000 acres. The territory still has 30,000,000 acres of government land open to entry, much of which may be entered under the 320-acre law. It has three national reclamation projects, two of which are complete, and the third, the great Elephant Butte storage project, well under way."

"It has some fifty private irrigation enterprises reclaiming tracts from 2,000 to 60,000 acres, and it has a large number of private projects on which work will soon be begun."

"New Mexico, as recent investigations have proven, has 2,500,000 acres of irrigable land which may be reclaimed by projects that are entirely practical. Of this vast area only about five hundred thousand acres are now under actual cultivation."

"The splendid profit from irrigated lands in the territory and from dry farm lands as well were shown in the territory display at the land show. It was a display which attracted tremendous volume of inquiry into this rich section of the far southwest, now enjoying such extraordinary development."

It is well for a community to get the viewpoint of an outsider occasionally. He is generally unbiased, uninfluenced by any personal or factional feeling. The following from Willard Belknap of Nara Visa, one of the most energetic boosters in New Mexico is to the point:

"I read with much interest your special edition of the New Mexican. It was one of the best things I have ever seen in the Southwest, it sets forth the advantages of New Mexico and especially of Santa Fe in a manner that should attract the attention of the whole country. With its many advantages, the city of Santa Fe should become the popular health resort and residence city in the United States. There is one thing, however, that is a great surprise to me, that is to learn that there are two commercial organizations in the city of Santa Fe. It would seem to me that it would make a much better impression if you had a strong united organization of your business men; if these organizations would unite on a common ground and spend their money and energy in advertising the advantages of the city of Santa Fe."

On another page, the New Mexican publishes a discussion of the proportionate share that railroads pay of the taxes collected in New Mexico. It bears out with facts and figures, the assertion made by the New Mexican that the railroads pay more than a quarter of all the taxes collected in the territory, in fact, when actual collections are considered, it is safe to say that they pay one-third, which certainly is out of proportion to the taxes paid by other property. Yet, the railroads are assessed at only fifteen per cent of their actual value and many miles are exempt altogether. This being the case, it is certain that other classes of property are assessed on an average at much less than fifteen per cent although the actual valuation ranges anywhere from one to one hundred per cent. It is an anomalous condition which calls for a remedy, not for the purpose of collecting more taxes, but in order to equalize and reduce the tax rate.

THE STATEHOOD DEBATE.

The Congressional Record of January 17, discloses that the debate preceding the passage of the statehood bill, was more extended than the dispatches indicated and that it developed peculiar views regarding the Indians, prohibition, the use of Spanish in the courts, the population and resources of the territory, the capital and the land questions and other matters with which the people of the territory are familiar, but about which there exist distorted views even among the friends of the territories in Congress. The chief opponent of the measure was Congressman Gillett from Boston, Mass., who was rather taken down, however, when informed that 35 per cent of the population of Boston is foreign and that he had several other cities in his district with a population of more than 30 per cent foreign. He had to admit that he was not at all proud of the municipal government of his home city. He was cornered at every point of his argument, finally admitting that he had never visited the territories and spoke only from a study of the question he had made from reports six years ago. Congressman Stephens, a Democrat from Texas, objected strenuously to Spanish speaking jurors and wanted to embody a clause in the bill to exclude from juries all other persons than those speaking English. Representative Cooper wanted to change the name of New Mexico to Lincoln, and a Democratic representative from Oklahoma insisted that the Indians be permitted to vote even if not taxed and that without further formality. Still another representative smelled graft in the donations of land and attacked the land grabbers, who he thought would soon gain possession of the territorial lands. The bill passed finally without a dissenting vote, although it was apparent that some of the members of the House did not vote against the bill, probably, because they depended upon the Senate to put the "finishing" touches to it. Will the Senate do it and thus perpetrate the injustice of a year ago?

Farm values of crops are given in detail in the official Crop Reporter for January just to hand. For New Mexico, the following prices per bushel are given: Corn \$1.03, against 80 cents last year; wheat \$1.14, against 88 cents last year; oats 65 cents, the same as last year; barley 90 cents a bushel, against 84 last year; potatoes \$1.10, against \$1.05 last year; hay \$12 a ton, against \$10 last year; butter 34 cents a pound, against 31 cents last year; eggs 34 cents a dozen, against 30 cents last year; chickens 12-12 cents a pound, against 9 cents last year; sweet potatoes \$1.53 per bushel, against \$1.20 last year; apples \$1.36; pears \$1.77; quinces \$2.50; peanuts \$1.49 a bushel; honey 12 cents a pound; scoured wool, 27 cents; beef on the hoof, 4.8 cents; mutton 5.6; lambs 6.1, and hogs 8.2 cents per pound. All of which indicates that the New Mexico farmer is profiting by the general rise in prices and that he has no reason to complain that he is not getting enough for his products.

As far as New Mexico is concerned, the Santa Fe system made a mistake when it converted El Paso train No. 10, into a California train. Not once since it runs out of Los Angeles has the train been on time and when like today, it is five and more hours late, the inconvenience to local travel is great. When it ran out of El Paso, the train could always be banked upon as being on time, and travel along the Santa Fe in New Mexico was a good deal less of hardship than it is today, when there is not a single train that can be relied upon to be on time, because starting from such distant points as Chicago and Los Angeles, every train is subject to all the vicissitudes that cause trains to swerve from the printed schedule. If the Santa Fe system wants to please New Mexico it will make No. 10 an El Paso train again instead of starting it from Los Angeles.

How many acres of forest reserve are there in New Mexico? The New Mexican thought it knew when it repeatedly said that there were 7,000,000 acres. But recently in an official report of the department of the interior, it said that there are 8,500,000 acres of forest reserves in the Territory and this week, in Congress, during the statehood debate in the House, it was said that there are 10,500,000 acres. While land is still cheap in New Mexico, yet, three million acres more or less in the forest reserves, does make some difference.

The farm products of Kansas last year were valued at \$532,685,000, or ten times as much as those of New Mexico. Not so many years ago, Kansas produced less than does this Territory and the magnificent increase in its farm production, forecasts a similar increase in New Mexico which is much larger and has even greater promise than Kansas had when it was admitted to statehood fifty years ago.

It took California twenty-two years to produce \$674,506,640 worth of minerals. Kansas farms in one year produced almost as much. As a wealth producer there is nothing to beat the old-fashioned farm.

R. J. PALEN, President.
L. A. HUGHES, Vice-President.

J. H. VAUGHN, Cashier.
J. B. READ, Assistant Cashier.

The First National Bank
OF SANTA FE.

The Oldest Banking Institution in New Mexico. Established in 1870

Capital Stock, - - - \$150,000
Surplus and Undivided Profits, 75,000

Transacts a general banking business in all its branches. Loans money on the most favorable terms on all kinds of personal and collateral security. Buys and sells bonds and stocks in all markets for its customers. Buys and sells domestic and foreign exchange and makes telegraphic transfer of money to all parts of the civilized world on as liberal terms as are given by any money transmitting agency public or private. Interest allowed on time deposits at the rate of three per cent per annum, on six months' or years' time. Liberal advances made on consignments of livestock and products. The bank executes all orders of its patrons in the banking line, and aims to extend to them as liberal treatment in all respects, as is consistent with safety and the principles of sound banking. Safety deposit boxes for rent. The patronage of the public is respectfully solicited.

THE PALACE HOTEL

WILLIAM VAUGHN PROP.

One of the Best Hotels in the West

Cuisine and
Table Service
Unexcelled

Large Sample
Room for Com-
mercial Travelers

SANTA FE, NEW MEXICO WASHINGTON AVENUE

THE CLAIRE HOTEL

J. E. LACOME
Proprietor

AMERICAN AND EUROPEAN PLAN

Commodious Sample Room
Long Distance Telephone Station.

Steam Heated Electric
Lighted, Every Room
a Good One.

FIRST CLASS CAFE
IN CONNECTION

PRESS THE BUTTON WE DO THE REST.

AMERICAN AND EUROPEAN PLAN

THE CORONADO HOTEL

First Class Restaurant in Connection

RATES 50c and up
OPEN Day & Night

G. LUPE HERRERA Prop.
Santa Fe New Mexico.

First Class and Thoroughly Up-To-Date

HOTEL MODERN

CORNER DON GASPAR AND WATER STREET.

Hot and Cold Water
In every Room

Spacious Sample Rooms
For Commercial Travelers

Steam Heat
Electric Light,
Modern Baths.

HERE IS A VERY EXCEPTIONAL OPPORTUNITY
EVERYTHING AT ONE HALF PRICE
FROM NOW ON UNTIL
CHRISTMAS
BEST LINE OF GOLD AND SILVER FILIGREE
WORK EVER DISPLAYED IN SANTA FE

Don't
Fail
to
Call
and
Inspect

Excellent Assortments of
Burned Leather Goods
Burned Wooden Placques
All Kinds of Drawn Work
Leather Pillows Tops

Many
other
articles
that
attract

THE ORIGINAL OLD CURIO
J. S. CANDELARIO Proprietor
301-303 San Francisco St. Santa Fe, N. M.

Professional Cards

ATTORNEYS AT LAW.

PAUL A. F. WALTER
Attorney-at-Law
Santa Fe, - - - New Mexico

E. C. ABBOTT
Attorney-at-Law
Practice in the District and Supreme Courts. Prompt and careful attention given to all business.
Santa Fe, - - - New Mexico

CHARLES F. EASLEY
(Late Surveyor General)
Attorney-at-Law
Land and Mining business a specialty.
Santa Fe, - - - New Mexico

CATRON & CATRON
Attorneys and Counsellors-at-Law
Office: Catron Block
Santa Fe, - - - New Mexico

G. VOLNEY HOWARD
Attorney and Counsellor-at-Law
Practice in all Courts of Territory
Speaks Spanish
Phone 192 Black
Rooms 18 and 19, Laughlin Block
Santa Fe, - - - New Mexico

RENEHAN & DAVIES
A. B. Renehan E. P. Davies
Attorneys-at-Law
Practice in the Supreme and District Courts. Mining and Land Law a specialty. Office in Catron Block.
Santa Fe, - - - New Mexico

G. W. PRICHARD
Attorney and Counsellor-at-Law
Practice in all the District Courts and gives special attention to cases before the Territorial Supreme Court. Office: Laughlin Bldg.—Santa Fe, N. M.

C. W. G. WARD
Territorial District Attorney
For San Miguel and Mora Counties
Las Vegas, - - - New Mexico

HOLT & SUTHERLAND
Attorneys-at-Law
Practice in the District Courts as well as before the Supreme Court of the territory.
Las Cruces, - - - New Mexico

WILLIAM MCKEAN
Attorney-at-Law
Mining and Land Law.
Taos, - - - New Mexico

H. M. DOUGHERTY
Attorney-at-Law
Practices in the Supreme and District Courts of the Territory. Office: Socorro - - - New Mexico

EDWARD C. WADE
Attorney-at-Law
Practices in the Supreme and District Courts of the Territory. In the Probate Court and before the U. S. Surveyor General and U. S. Land Offices.
Las Cruces, - - - New Mexico

W. A. FLEMING JONES
Bonds and Investments
U. S. Commissioner for the Third Judicial District of New Mexico. Eastern and local bank references.
Las Cruces, - - - New Mexico

R. W. WITTMAN
Draftsman
Copies furnished of records on file U. S. Surveyor General's Office.
Santa Fe, - - - New Mexico

JOHN K. STAUFFER
Notary Public
Santa Fe, - - - New Mexico
Office with the New Mexican Printing Company.

Herewith are some bargains offered by the New Mexican Printing Company: Code of Civil Procedure of the Territory of New Mexico, 1897, sheep bound, \$1; paper bound, 75c. Missouri Pleading forms, \$5; Missouri Code Pleadings, \$6; the two for \$10. Adapted to New Mexico Code, Laws of New Mexico, 1899, 1901 and 1903, English and Spanish pamphlets, 25c; full leather \$3. Sheriff's Flexible Cover Pocket Docket, single, \$1.25; two or more books, \$1 each. New Mexico Supreme Court Reports, Nos. 3 and 10 inclusive \$3.30 each. Compilation Corporation Laws, 75c. Compilation Mining Laws, 50c. Money's Digest of New Mexico Reports, full sheep, \$6.50; full list school blanks.

TO AND FROM ROSWELL.
Connection made with Automobile line at Torrance for Roswell daily. Automobile leaves Torrance for Roswell at 4 a. m., and arrives at Roswell at 12, noon. Automobile leaves Roswell for Torrance at 1 p. m. and arrives at Torrance at 10 p. m. The fare between Santa Fe and Torrance is \$5.80 and between Torrance and Roswell \$10. Reserve seats on automobile by wire.—J. W. Stockard.

The New Mexican can do printing equal to that done in any of the large cities. Our solicitor, every piece of work we turn out. Try our stock once and you will certainly come again. We have all the facilities for turning out every class of work, including one of the best binderies in the west.

If you want anything on earth—try a New Mexican Want Ad.

THIS INVITES YOU

A cordial invitation is extended to you to deposit your funds with this bank—to transact through us whatever business you may have of a financial nature.

During the past few months we have added many new names to our list of patrons. We desire your business also, believing we can serve you to your complete satisfaction.

UNITED STATES BANK & TRUST CO

Capital \$50,000



Santa Fe, N. M.

DIRECTORS

G. FRANKLIN FLICK

W. S. DAVIS

N. B. LAUGHLIN

J. B. LAMY

R. H. HANNA

FREDERICK MULLER

OFFICERS

G. FRANKLIN FLICK, President.

W. S. DAVIS, Cashier.

W. E. GRIFFIN, Asst. Cashier.

PERSONAL MENTION

C. L. Watson of Louisville, is at the Claire.

Mrs. C. M. Johnson of Alamosa, is visiting friends here.

D. L. Williams of Glorieta, is registered at the Coronado hotel.

Mr. and Mrs. T. B. McClintock of Chicago, are visitors in the city.

Charles D. Borling, a traveling salesman from Denver, is at the Palace.

Edward J. Elmer, Jr., of Chicago, is registered at the Hotel Modern.

W. A. Ellert, a trunk salesman from Chicago, is registered at the Palace hotel.

T. G. Davidson of Denver, and who represents a large rubber company, is in the city.

Dr. M. F. Desmarais, wife and child have returned home to Las Vegas after a visit to Santa Fe.

Professor R. R. Larkin of Las Vegas, is located at Spokane, Washington, for the next six months.

D. T. White, a traveling salesman from El Paso, and who has many friends here, is registered at the Palace hotel.

Miss Marmion, an expert stenographer from Albuquerque has taken desk room in the United States Bank and Trust Company's offices.

Several Nebraskans are tourists in the city. They are Diederich Rose, C. A. Rossiter and O. M. Walcott. They are registered at the Claire.

Census Clerk Clement Hightower today removed with his family from the Fink house on Galisteo street, to the Marcy military reservation.

City School Superintendent T. W. Conway of Raton, and County School Superintendent Glas Sanchez of Wagon Mound, are in the city to attend the meeting of the territorial board of education of which they are members.

"Captain Fred Fornoff of the New Mexico Mounted Police, in speaking of the shooting scrapes at Corona, says they can both be traced to the saloon, there being but one in the community, and that this one is a rendezvous of desperate characters. The same old story."—Roswell Daily Record.

The many friends of George P. Money, formerly of Las Vegas, will be pleased to learn that he has excellent prospects of being appointed U. S. district attorney for the state of Mississippi by President Taft. Mr. Money is a son of U. S. Senator Money and is the compiler of a Digest of the New Mexico supreme reports up to Volume IX.

to attend most of the important dances given by the Indians.

Several of the "pale faces" who will attend the San Ildefonso celebration have signified their intention of wearing part Indian costume. Whether or not they will take part in the athletic "gyrations" and wear buffalo horns on their heads is not stated. This will perhaps remain for the Indian governor and his staff to determine.

If you want anything on earth—try a New Mexican Want Ad.

to attend most of the important dances given by the Indians.

Several of the "pale faces" who will attend the San Ildefonso celebration have signified their intention of wearing part Indian costume. Whether or not they will take part in the athletic "gyrations" and wear buffalo horns on their heads is not stated. This will perhaps remain for the Indian governor and his staff to determine.

If you want anything on earth—try a New Mexican Want Ad.

to attend most of the important dances given by the Indians.

Several of the "pale faces" who will attend the San Ildefonso celebration have signified their intention of wearing part Indian costume. Whether or not they will take part in the athletic "gyrations" and wear buffalo horns on their heads is not stated. This will perhaps remain for the Indian governor and his staff to determine.

If you want anything on earth—try a New Mexican Want Ad.

to attend most of the important dances given by the Indians.

Several of the "pale faces" who will attend the San Ildefonso celebration have signified their intention of wearing part Indian costume. Whether or not they will take part in the athletic "gyrations" and wear buffalo horns on their heads is not stated. This will perhaps remain for the Indian governor and his staff to determine.

If you want anything on earth—try a New Mexican Want Ad.

to attend most of the important dances given by the Indians.

Several of the "pale faces" who will attend the San Ildefonso celebration have signified their intention of wearing part Indian costume. Whether or not they will take part in the athletic "gyrations" and wear buffalo horns on their heads is not stated. This will perhaps remain for the Indian governor and his staff to determine.

If you want anything on earth—try a New Mexican Want Ad.

to attend most of the important dances given by the Indians.

Several of the "pale faces" who will attend the San Ildefonso celebration have signified their intention of wearing part Indian costume. Whether or not they will take part in the athletic "gyrations" and wear buffalo horns on their heads is not stated. This will perhaps remain for the Indian governor and his staff to determine.

If you want anything on earth—try a New Mexican Want Ad.

to attend most of the important dances given by the Indians.

Several of the "pale faces" who will attend the San Ildefonso celebration have signified their intention of wearing part Indian costume. Whether or not they will take part in the athletic "gyrations" and wear buffalo horns on their heads is not stated. This will perhaps remain for the Indian governor and his staff to determine.

If you want anything on earth—try a New Mexican Want Ad.

to attend most of the important dances given by the Indians.

Several of the "pale faces" who will attend the San Ildefonso celebration have signified their intention of wearing part Indian costume. Whether or not they will take part in the athletic "gyrations" and wear buffalo horns on their heads is not stated. This will perhaps remain for the Indian governor and his staff to determine.

If you want anything on earth—try a New Mexican Want Ad.

to attend most of the important dances given by the Indians.

Several of the "pale faces" who will attend the San Ildefonso celebration have signified their intention of wearing part Indian costume. Whether or not they will take part in the athletic "gyrations" and wear buffalo horns on their heads is not stated. This will perhaps remain for the Indian governor and his staff to determine.

If you want anything on earth—try a New Mexican Want Ad.

to attend most of the important dances given by the Indians.

Several of the "pale faces" who will attend the San Ildefonso celebration have signified their intention of wearing part Indian costume. Whether or not they will take part in the athletic "gyrations" and wear buffalo horns on their heads is not stated. This will perhaps remain for the Indian governor and his staff to determine.

If you want anything on earth—try a New Mexican Want Ad.

to attend most of the important dances given by the Indians.

Several of the "pale faces" who will attend the San Ildefonso celebration have signified their intention of wearing part Indian costume. Whether or not they will take part in the athletic "gyrations" and wear buffalo horns on their heads is not stated. This will perhaps remain for the Indian governor and his staff to determine.

If you want anything on earth—try a New Mexican Want Ad.

to attend most of the important dances given by the Indians.

Several of the "pale faces" who will attend the San Ildefonso celebration have signified their intention of wearing part Indian costume. Whether or not they will take part in the athletic "gyrations" and wear buffalo horns on their heads is not stated. This will perhaps remain for the Indian governor and his staff to determine.

If you want anything on earth—try a New Mexican Want Ad.

to attend most of the important dances given by the Indians.

Several of the "pale faces" who will attend the San Ildefonso celebration have signified their intention of wearing part Indian costume. Whether or not they will take part in the athletic "gyrations" and wear buffalo horns on their heads is not stated. This will perhaps remain for the Indian governor and his staff to determine.

If you want anything on earth—try a New Mexican Want Ad.

to attend most of the important dances given by the Indians.

Several of the "pale faces" who will attend the San Ildefonso celebration have signified their intention of wearing part Indian costume. Whether or not they will take part in the athletic "gyrations" and wear buffalo horns on their heads is not stated. This will perhaps remain for the Indian governor and his staff to determine.

If you want anything on earth—try a New Mexican Want Ad.

to attend most of the important dances given by the Indians.

Several of the "pale faces" who will attend the San Ildefonso celebration have signified their intention of wearing part Indian costume. Whether or not they will take part in the athletic "gyrations" and wear buffalo horns on their heads is not stated. This will perhaps remain for the Indian governor and his staff to determine.

If you want anything on earth—try a New Mexican Want Ad.

to attend most of the important dances given by the Indians.

Several of the "pale faces" who will attend the San Ildefonso celebration have signified their intention of wearing part Indian costume. Whether or not they will take part in the athletic "gyrations" and wear buffalo horns on their heads is not stated. This will perhaps remain for the Indian governor and his staff to determine.

If you want anything on earth—try a New Mexican Want Ad.

to attend most of the important dances given by the Indians.

Several of the "pale faces" who will attend the San Ildefonso celebration have signified their intention of wearing part Indian costume. Whether or not they will take part in the athletic "gyrations" and wear buffalo horns on their heads is not stated. This will perhaps remain for the Indian governor and his staff to determine.

If you want anything on earth—try a New Mexican Want Ad.

to attend most of the important dances given by the Indians.

Several of the "pale faces" who will attend the San Ildefonso celebration have signified their intention of wearing part Indian costume. Whether or not they will take part in the athletic "gyrations" and wear buffalo horns on their heads is not stated. This will perhaps remain for the Indian governor and his staff to determine.

SANTA FE HARDWARE & SUPPLY CO.

You Furnish the Girl! We Furnish the House.



A MOST COMPLETE STOCK IN EACH



FURNITURE
STOVES and RANGES
KNIVES AND CUTLERY
PIPE and FITTINGS
SANITARY PLUMBING

FURNITURE, Mattresses
HARNESS and SADDLERY
WAGONS and BUGGIES
FARMING IMPLEMENTS
MINERS' SUPPLIES

Everything in Hardware



PUMPS and WIND MILLS
CAMP EQUIPMENT
PAINTS, ALL COLORS
ALABASTINE, Kalsomine
WALL PAPER, GLASS

BEDS and SPRINGS
Glassware and Queensware
ROOFING, SPOUTING
SPORTING GOODS
GUNS, AMMUNITION

CALL FOR PRICES

LET US SERVE YOU

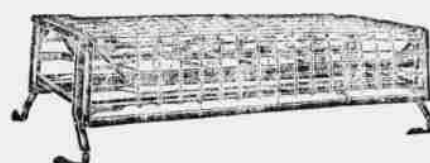

BIG BARGAINS

IN

MILLINERY

MISS A. MUGLER
Southeast Corner Plaza.

ONE LITTLE SALE

Last week we gave a big sale for the big folk and we understand the little folks were jealous. Now you have chance to get even.

There will be many cold days yet and we are offering for few days only, to close out some odd sizes, a splendid grade of BOYS AND MISSES FLEECE RIBBED TWO PIECE SUITS UNDERWEAR from 15c to 30c garment.



W. N. TOWNSEND & CO.

HOT WATER BOTTLES

FOUNTAIN SYRINGES

See our show window for bargains in these goods

WE ARE OVER STOCKED

and offer a few numbers at less than cost to us.

Stripling, Furrows & Company Where your dollar buys the most

O. C. WATSON & COMPANY

(Established 1882)

REAL ESTATE---INSURANCE OFFICE

119 San Francisco St., where the old Santa Fe Trail ends and the Greater Santa Fe "trail" begins.

We have some very desirable propositions in the way of city lots; fruit ranches and large tracts to be reclaimed, to offer.

For full particulars call or address the above company. Phone Red 189

THE WEST FOR THE WEST.

The Colorado National Life Assurance Company
Denver Colorado.

The Pioneer Life Insurance Co.,
of the Southwest

A. M. BERGERE, Manager for New Mexico.
Santa Fe, N. M. Catron Block

EUGENIO ROMERO LUMBER & COAL YARD

Lumber and all kinds of building material.



Lump, nut and mine run coal

YARD ON HICKOX STREET, NEAR NEW MEXICO CENTRAL DEPOT
Phone Red 100 Phone Red 100
TOMAS P. DELGADO Mgr.

Watch This Space

THE CHAS. WAGNER FURNITURE CO.
Undertakers and Embalmers

H. S. KAUNE & Co. GROCERS

"Where prices are lowest for safe quality"

One Resolution to Make

What other 1910 Resolution you may make—

Resolve now that you will trade at KAUNE & CO. the coming year. It is a resolution in your own interest, for it means the best possible table supplies at lowest possible prices.

Think it over—Isn't KAUNE & Co. the logical store for you to patronize through 1910.

H. S. KAUNE & COMPANY
PHONE 26

CLEARANCE SALE.

All our winter stock of millinery will be closed out at cost, and much of it below cost, to dispose of it before the spring goods arrive.

A 25 per cent reduction is also made on all staple goods in stock. A dollar saved is a dollar made. Our stock is all new and nothing shopworn or out of date.

La Moda Millinery

Phone Black 78

Catron Block.

THE SANTA FE ABSTRACT, REALTY & INSURANCE AGENCY

(INCORPORATED)

Room 19 Catron Block, Santa Fe, N. M.

Does a general ABSTRACT, REAL ESTATE and INSURANCE business.

\$20,000.00

to loan on Santa Fe Real Estate at low rate of interest

FIRST CLASS HACK SERVICE

SATISFACTION ASSURED

THEODORE CORRIK, Prop.

For Hire at Popular Prices Buggies and Saddle Horses

St. Louis Rocky Mt. & Pacific Railway Company.

PASSENGER SCHEDULE In Effect July 14, 1908.

No. 1 DAILY	Miles From Des Moines	STATIONS	Miles From Raton	No. 2 DAILY
10:00 a. m.	0	Des Moines	49	5:30 p. m.
10:15 a. m.	4	Ly. Des Moines	45	5:45 p. m.
10:30 a. m.	11	" "	38	6:00 p. m.
10:45 a. m.	15	" "	32	6:15 p. m.
11:00 a. m.	20	" "	29	6:30 p. m.
11:15 a. m.	25	" "	24	6:45 p. m.
11:30 a. m.	31	" "	18	7:00 p. m.
11:45 a. m.	38	" "	11	7:15 p. m.
12:00 p. m.	45	" "	4	7:30 p. m.
12:15 p. m.	50	Arr. Raton N. M.	0	7:45 p. m.
12:30 p. m.	55	Ly. Raton N. M.	5	
12:45 p. m.	60	" "	10	
1:00 p. m.	65	" "	15	
1:15 p. m.	70	" "	20	
1:30 p. m.	75	" "	25	
1:45 p. m.	80	" "	30	
2:00 p. m.	85	" "	35	
2:15 p. m.	90	" "	40	
2:30 p. m.	95	" "	45	
2:45 p. m.	100	" "	50	
3:00 p. m.	105	" "	55	
3:15 p. m.	110	" "	60	
3:30 p. m.	115	" "	65	
3:45 p. m.	120	" "	70	
4:00 p. m.	125	" "	75	
4:15 p. m.	130	" "	80	
4:30 p. m.	135	" "	85	
4:45 p. m.	140	" "	90	
5:00 p. m.	145	" "	95	
5:15 p. m.	150	" "	100	
5:30 p. m.	155	" "	105	
5:45 p. m.	160	" "	110	
6:00 p. m.	165	" "	115	
6:15 p. m.	170	" "	120	
6:30 p. m.	175	" "	125	
6:45 p. m.	180	" "	130	
7:00 p. m.	185	" "	135	
7:15 p. m.	190	" "	140	
7:30 p. m.	195	" "	145	
7:45 p. m.	200	" "	150	

Connects with E. P. & S. W. Ry. train No. 124 arriving in Dawson, N. M., 6:15 p. m.
 Connects with E. P. & S. W. Ry. train No. 123 leaving Dawson, N. M., 8:55 a. m.
 Stage for Van Houten, N. M., meets trains at Preston, N. M.
 C. & S. Passenger trains arrive and depart from Des Moines as follows:
 NORTH BOUND: SOUTH BOUND:
 No. 1, 6:03 a. m. No. 8, 9:27 a. m.
 No. 7, 8:12 p. m. No. 2, 7:05 p. m.
 Track connection with A. T. & S. F. Ry. at Raton and Preston, with C. & S., at Des Moines, E. P. & S. W. at Colfax, N. M., and Cimarron & Northwestern Ry. at Cimarron, N. M.
 Cimarron, N. M., is depot for the following points in New Mexico: Ocate, Rayado, Aurora and Red Lakes.
 Ute Park, N. M., is depot for following points in New Mexico: Arroyo Seco, Arroyo Hondo, Baldy, Black Lakes, Cerro, Elizabethtown, Lobo, Questa, Ranchos de Taos, Red River City, Taos and Twinning.
E. J. DEDMAN, J. van HOUTEN, W. A. GORMAN,
 Superintendent, V. Pres. and Gen. Mgr. Gen. Pass. Agent
 RATON, N. M. RATON, N. M. RATON, N. M.

DENVER & RIO GRANDE R. R.

OFFERS RATE OF
One Fare For the Round Trip

ALL STATIONS IN NEW
MEXICO also ALAMOGA,
ANTONITO and DURAN-
GO, COLO. to

Santa Fe, N. M.

ACCOUNT

Reunion Scottish Rite Bodies of Free Masonry

SELLING DATES January 21, 22, 23 & 24th

FINAL LIMIT JANUARY 29th.

For further information call on or write
J. H. McBRIDE, Agent, or W. D. SHEA, T. F. & P. A.
SANTA FE, N. M.

ASK FOR TICKETS SHIP YOUR FREIGHT

From Santa Fe to El Paso, Bisbee,
Douglas, and all points in New
Mexico, Arizona, Mexico and the
Pacific Coast, via NEW MEXICO
CENTRAL to Torrance, Thence

El Paso & Southwestern System
The Best Route - East or West

For Rates and full information address
EUGENE A. FOX,
G. F. & P. A.
El Paso Texas.

SPANISH LESSONS

Individual or Class Lessons
IN GRAMMAR
RAYMOND HAACKE
Care New Mexican
NOTARY PUBLIC

D. M. HOOVER & SON

Builders and Contractors
PLANS & ESTIMATES
Furnished on short notice
CEMENT WORK A SPECIALTY

If you want anything on earth—try
a New Mexican Want Ad.



Troutman
Oil Heaters
for Orchard

These Pots
Insure you a
full fruit crop

Recommended and used by the
best fruit growers in Pecos
Valley and throughout Colorado
For information and prices on
pots and orchard supplies

ADDRESS **C. L. POLLARD**
Espanola, N. M.

NEW MEXICO'S DEVELOPMENT

Progress in Country Tribu-
tary to Denver and Rio
Grande

SYMPOSIUM IN RED BOOK

Santa Fe, Taos, Farmington and
Aztec's Advantages Are
Pointed Out.

Written for The Railroad Red Book.

There has been nothing of the spec-
tacular, nothing of the phenomenal,
about the development of New Mexico
during the year 1909. More than 17,
000 homesteads were filed upon, new
towns were founded, new irrigation
works begun, new public buildings
erected, new advances made along
many lines of endeavor, and all in the
natural course of events. New Mexico
has aroused itself from the lethargy
of ages and is pushing to the front
in a matter-of-fact way, as if it never
had been the Land of Poco Tiempo.

In the past four years the territory
has doubled its population, has
doubled its wealth, has multiplied by
twelve the acres under cultivation for
a great state that in another ten years
will support more than a million people
and still have room for many mil-
lions more.

This has been done without the
blare of trumpets, without revolu-
tionary changes, without inflated
booms. Many factors have helped—
the railroads, the banks, the land
owners, the government, but most of
all the land hunger of the multitude
of the Rockies, and the re-discovery
that New Mexico lands are as fer-
tile as any, that aridity is no barrier
to farming, that lands as good as any
that sell in Illinois or in Pennsylvania
for \$200 an acre upward, could be
developed from public lands that can
be had for the filing upon. Add to
this, the advantages of a sunny cli-
mate, of unsupplied markets import-
ing their farm stuffs from afar, of a
hospitable welcome and life in the in-
vigorating ozone of the open spaces
of the west, and it is no wonder that
every train brings homeseekers, de-
spite the fact that in some loca-
tions there have been drouths, crop
failures, disappointment, abandon-
ment of high hopes and homes. Some
who came were not prepared for the
demands of the land and of the time;
others came with false ideas of sud-
den wealth to be acquired without ef-
fort; and, naturally, some of the weak-
er went under in their struggle to
master the new, unbroken land. But
the great majority of those who came
are sticking it out and are succeeding,
the host of newcomers is undiminished
and within another twenty years
every available acre will have been
taken up by bona fide settlers. Crops
are being raised on three million
acres where only five years ago a
quarter million acres was the limit of
cultivation; homes and school houses
and churches are springing up almost
by magic where until a few years ago
naught but cattle or sheep were graz-
ing.

Thus far the procession of home-
seekers from the east has scarcely
reached the Rio Grande river, which
divides the territory in two. A few
scattered scouts have crossed the river,
but the most fertile, the most lib-
erally watered lands of the territory,
still remain to be developed and to be
occupied. In such magnificent valleys
as are found in northern Santa Fe,
Taos, Rio Arriba and San Juan coun-
ties, the sturdy descendants of the
Conquistadores are still enjoying im-
munity from the competition of the
eager, onward pressing conquerors of
unbroken lands from the east. It is
true that here and there a man from
Pennsylvania, another from Ohio, or
from Illinois, or from the sunny south,
has found the prospect so pleasing
that he has decided to stay and has
built himself a home; that here and
there the modern, active, restless
spirit of commercial progress is filing
on water and power rights; is explor-
ing the rich mineral prospects; is es-
tablishing banks and mercantile
houses; is preparing for the inevitable
invasion that is already thundering
at the door. In the San Juan valley the
up-to-date farmer and horticulturist
has taken possession of the best lands
eastward irrigated and is shipping sev-
eral hundred carloads of unexcelled
fruit to outside points at a good profit
to himself each year, but thus far the

Something of this new spirit is ex-
emplified in the growth of cities like
Santa Fe, at the terminus of the Den-
ver & Rio Grande railroad from Anto-
nito, Colo. The present year has
wrought wonderful changes in this an-
cient, historic city with its manifold
attractions. It has seen the comple-
tion of a splendid Elks' theatre, of a
National Guard armory, the building of
a \$125,000 sanitarium, a \$30,000 court
house, a beautiful executive mansion;
of a \$50,000 annex to the capitol; of
many modern cottages, a new depot,
new business structures; the founding
of the School of American Archaeol-
ogy; the planning of a magnificent
quarter million tourist hotel and a
quarter million Scottish Rite Masonic
Cathedral; the improvement of streets
and roads; work on a big irrigation
project, six miles south of the city;
the coming of new blood and of new
capital. This is typical of the terri-
tory as a whole. A commonwealth that
in one year builds or starts to build a
hundred new modern school houses;
that in one year attracts 50,000 people

S.S.S. FOR RHEUMATISM

Rheumatism is in reality an internal inflammation; a diseased con-
dition of the blood cells which supply the nourishment and strength necessary
to sustain our bodies. The disease is caused by an excess of uric acid in
the blood, which comes from indigestion, weak kidneys, constipation, and
other irregularities of the system. This uric acid produces an inflamed
and acrid condition of the blood, and the circulation, instead of nourishing
the different portions of the body, continually deposits into the muscles,
nerves, joints and bones, the irritating and pain-producing acid with which
it is filled. Then follow the painful and torturing symptoms of Rheumatism.
We do not claim for S. S. S. that it is anything more than a first class blood
purifier, and that is just what is needed to cure Rheumatism. S. S. S. goes
into the circulation, and by neutralizing the uric acid and driving it from
the blood, effectually and surely removes the cause of Rheumatism. S. S. S.
strengthens and invigorates the blood so that instead of a weak, sour
stream, causing pain and agony throughout the system, it becomes a
invigorating, nourishing fluid, furnishing health and vigor to every portion
of the body, and permanently relieving the suffering caused by Rheumatism.
S. S. S. is purely vegetable and will not injure the most delicate system.
Book on Rheumatism and any medical advice free to all who write.

THE SWIFT SPECIFIC CO., ATLANTA, GA.

work that has made the Arkansas val-
ley in Colorado a paradise, that has
populated the western slope around
Grand Junction, still remains to be
done in most places. It is for that
reason that New Mexico is the land
of opportunity, the land of promise
of today.

There are still within its confines
forty to fifty million acres subject to
public land entry; there are still 150,
000 horsepower of natural falls to be
harnessed; there are still unused wa-
ter sufficient to reclaim two million
acres of land; there are still opportu-
nities to build the first beet sugar fac-
tory and the manufacturing to uti-
lize the raw material produced in
the territory and to supply the
home markets. There are still oppor-
tunities to rear great cities; to found
commercial centers; to extend railroad
lines into fields that will repay the
capital and the interest in short time.
But haste must be made, for the em-
pire builders are invading New Mex-
ico and the contest for vantage points
is already keen. Work is progressing
on a score of big irrigation enter-
prises; during the present year more
than a hundred applications were
made to the territorial engineer for
new power and reclamation proposi-
tions. The legislature that was in ses-
sion this spring accepted the Carey
Act provisions for the territory, and
already a hundred thousand acres are
about to be segregated under it for big
enterprises by private capital, and the
territory itself is figuring on building
a big reservoir system in the Tular-
osa Canon. In counties like Taos, Rio
Arriba and San Juan, somewhat out of
the beaten ways of travel and of the
invading hosts of immigration thus
far extensive irrigation and coloniza-
tion projects are not only under con-
sideration, but are ripening to fruition
in the San Juan, the Las Animas, the
Navajo, the Chama, the Pueblo, the
Rio Grande, the Red River, the Taos
and the Santa Cruz valleys. The
princely domain of the Tierra Amaril-
la grant has passed into hands of east-
ern capitalists who bought it, not to
hold it, but to develop it and to offer
good homes to thousands upon easy
terms and under the most advantage-
ous conditions. Other ancient land
grants, until now held for specula-
tion, such as the Lobato grant, the
Baca location, the various grants in
Taos county, have changed or are
changing hands for the purpose of
exploitation. Such promising power
projects in that section as that of the
White Rock Canon, the Nambe Falls,
have been filed upon and are being
capitalized. A new spirit has taken
possession of the land, and now is the
time to share in the advantages,
the profits that accompany the develop-
ment of a new land, or, rather, the re-
habilitation of an ancient empire with
inexhaustible natural resources.

Taos Valley, New Mexico.

(By T. P. Martin, M. D.)

During the last year there has been
a steady growth and development in
the famous Taos valley, and it would
seem that the combination of sun-
shine, water and fertility of the soil
would soon develop this section into
the garden spot of the southwest.
This present year the Ranchos Or-
chard and Land Company has placed
several thousand acres under irriga-
tion, and has demonstrated that oats,
barley, peas and alfalfa can be suc-
cessfully raised here and will produce
large incomes. One of the ranchmen
has succeeded in raising over two tons
of fine Hubbard squashes from one
pound of seed. Another ranchman
succeeded in raising, from new and un-
broken ground from which the sage
brush was cleared this spring, a crop
of onions which produced 6,000
pounds to the acre, and then only
utilized the ground between rows of
apple trees. On another ranch they
have harvested an average of forty-
seven bushels of winter wheat per
acre, with one irrigation in the spring.
This wheat was ready to harvest more
than a month before spring wheat
growing near by.

One ranch has produced 12,000
pounds of beans from fifty acres,
which has found a ready local market
at six cents per pound. Cabbage,
beets, potatoes and all table vegetables
yield abundantly. The mesa lands of
this valley produce the finest apples,
pears and plums grown anywhere in
the southwest; both in appearance and
flavor they are unexcelled, and it is
only a question of a very few years
till the fruit dealers will come to the
Taos valley for their early spring and
fall supplies. Already one Chicago
dealer has been here and purchased
all the apples in sight. During the
year 1909 at least 15,000 apple trees
of standard varieties were set out with
only 3 per cent loss, and indications
are that a vastly greater number of
trees will be set out in the spring.

All ranch products finds a ready
market at good prices. To the home-
seeker, invalid and investor, Taos val-
ley offers all that is desirable, and
the climatic conditions cannot be ex-
celled anywhere. We have an abun-
dant of sunshine; the valley, being
surrounded by high mountains, is pro-
tected from heavy winds, and we have
an abundance of pure mountain water
amply sufficient to irrigate all of the
untilled thousands of acres of land in
Taos valley. The fertility of the soil
is such that it will germinate and grow
any kind of seed that is planted.

The average rainfall being about
sixteen inches per annum, if properly
distributed, would make it unneces-
sary to irrigate.

Tourists and pleasure-seekers will
find here the ancient Indian Pueblo
and many other features of historic
and scenic interest, the whole locality
being a veritable land of enchant-
ment.

There has been no booming of the
mining interest in the county, but in
the Copper Hill, Twining and Red
River districts there has been a great
deal of steady development work and
quite a number of the properties are
showing good values.

Farmington, New Mexico.
(By A. M. Edwards, Farmington, N.
M.)

Farmington, located at the conflu-
ence of the Animas and La Plata riv-
ers with the San Juan river, is the
geographical as well as commercial
center of the San Juan valley, in
northwestern New Mexico. This val-
ley is really an immense plateau con-
taining some 1,500,000 acres of til-
lable land, with an abundant available
water supply for irrigation purposes.
All the fruits, grains and vegetables
of the temperate zone are successfully
and profitably raised.

Several new irrigation projects are
in various stages to development, af-
fording opportunity to the homeseeker

from the best states of the east; that
increases its area under cultivation by
one million acres in that time; that
increases its taxable assessment by
ten per cent in twelve months, has
reasons to look forward to much
greater development in the future, es-
pecially when it is remembered that
only one-third of its lands are in pri-
vate ownership and that its natural
resources are sufficient to support a
population ten times as great as that
of the present. It is therefore not so
much what has been accomplished in
1909, magnificent as the growth and
development have been, but what tri-
umphs are promised for 1910 by the
victories in 1909.

Taos Valley, New Mexico.

(By T. P. Martin, M. D.)

During the last year there has been
a steady growth and development in
the famous Taos valley, and it would
seem that the combination of sun-
shine, water and fertility of the soil
would soon develop this section into
the garden spot of the southwest.

This present year the Ranchos Or-
chard and Land Company has placed
several thousand acres under irriga-
tion, and has demonstrated that oats,
barley, peas and alfalfa can be suc-
cessfully raised here and will produce
large incomes. One of the ranchmen
has succeeded in raising over two tons
of fine Hubbard squashes from one
pound of seed. Another ranchman
succeeded in raising, from new and un-
broken ground from which the sage
brush was cleared this spring, a crop
of onions which produced 6,000
pounds to the acre, and then only
utilized the ground between rows of
apple trees. On another ranch they
have harvested an average of forty-
seven bushels of winter wheat per
acre, with one irrigation in the spring.
This wheat was ready to harvest more
than a month before spring wheat
growing near by.

One ranch has produced 12,000
pounds of beans from fifty acres,
which has found a ready local market
at six cents per pound. Cabbage,
beets, potatoes and all table vegetables
yield abundantly. The mesa lands of
this valley produce the finest apples,
pears and plums grown anywhere in
the southwest; both in appearance and
flavor they are unexcelled, and it is
only a question of a very few years
till the fruit dealers will come to the
Taos valley for their early spring and
fall supplies. Already one Chicago
dealer has been here and purchased
all the apples in sight. During the
year 1909 at least 15,000 apple trees
of standard varieties were set out with
only 3 per cent loss, and indications
are that a vastly greater number of
trees will be set out in the spring.

All ranch products finds a ready
market at good prices. To the home-
seeker, invalid and investor, Taos val-
ley offers all that is desirable, and
the climatic conditions cannot be ex-
celled anywhere. We have an abun-
dant of sunshine; the valley, being
surrounded by high mountains, is pro-
tected from heavy winds, and we have
an abundance of pure mountain water
amply sufficient to irrigate all of the
untilled thousands of acres of land in
Taos valley. The fertility of the soil
is such that it will germinate and grow
any kind of seed that is planted.

The average rainfall being about
sixteen inches per annum, if properly
distributed, would make it unneces-
sary to irrigate.

Tourists and pleasure-seekers will
find here the ancient Indian Pueblo
and many other features of historic
and scenic interest, the whole locality
being a veritable land of enchant-
ment.

There has been no booming of the
mining interest in the county, but in
the Copper Hill, Twining and Red
River districts there has been a great
deal of steady development work and
quite a number of the properties are
showing good values.

Farmington, New Mexico.
(By A. M. Edwards, Farmington, N.
M.)

Farmington, located at the conflu-
ence of the Animas and La Plata riv-
ers with the San Juan river, is the
geographical as well as commercial
center of the San Juan valley, in
northwestern New Mexico. This val-
ley is really an immense plateau con-
taining some 1,500,000 acres of til-
lable land, with an abundant available
water supply for irrigation purposes.
All the fruits, grains and vegetables
of the temperate zone are successfully
and profitably raised.

Several new irrigation projects are
in various stages to development, af-
fording opportunity to the homeseeker

FRATERNAL SOCIETIES.

MASONIC.



Montezuma Lodge No.
1, A. F. & A. M. Reg-
ular communications
first Monday of each
month at Masonic hall
at 7:30 p. m.
F. P. CHURCHTON,
Worshipful Master.



R. A. M. Regular con-
stant Fe Chapter No. 1.
vocation second Monday of
each month at Masonic
Hall at 7:30 p. m.
S. G. CARTWRIGHT, H. P.
ARTHUR SELIGMAN, Secretary.



Santa Fe Commandery No.
1, K. T. Regular conclave
fourth Monday in each
month at Masonic Hall at
7:30 p. m.
J. A. MASSIE, E. C.
W. E. GRIFFIN, Recorder.

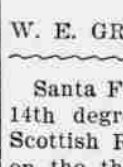

Santa Fe Lodge of Perfection No. 1
14th degree. Ancient and Accepted
Scottish Rite of Free Masonry meets
on the third Monday of each month
at 7:30 o'clock in the evening in
Masonic Hall, south side of Plaza.
Visiting Scottish Rite Masons are cor-
dially invited to attend.

JOHN W. MAYES, 32,
Venerable Master.
HENRY F. STEPHENS, 32,
Secretary.

B. P. O. E.

Santa Fe Lodge No. 460, B. P. O. E.,
holds its regular session on the sec-
ond and fourth Wednesday of each
month. Visiting brothers are invited
and welcome.
DAVID KNAPP,
J. D. SENA, Exalted Ruler.
Secretary.

Knights of Pythias.

Santa Fe Lodge No. 2, Knights of
Pythias. Regular meeting 1st and 3d
Tuesdays in month at 8 o'clock in I.
O. O. F. hall, San Francisco St. Visit-
ing Knight's invited to attend.
AUGUST REINGART, C. C.
JOHN K. STAUFFER, K. R. S.

WOODY'S HACK LINE

From
BARRANCA TO TAOS
Meets Both North South
Bounds Trains.

Leaves Barranca on the arrival of
the north bound train and arrives at
Taos at 7 p. m.
Ten miles shorter than any other
way. Good covered hack and good
teams.

Every Thing done to Make Pas-
senger Comfortable.
FARE Round Trip \$5.00

HOTEL ARRIVALS

Palace.

H. F. DuVal, A. D. Waldon, Denver;
H. F. Hines, El Paso; W. A. Ellert,
Chicago; T. G. Davidson, Denver;
John G. Williams, Dallas; Eugene
Romero, Las Vegas; D. F. White, El
Paso; George W. Rice, City; T. W.
Conway, Raton; Blas Sanchez, Wagon
Mound; Charles D. Boring, Denver; R.
I. Snyder, Portsmouth; N. S. Perkins,
Somerset, Ky.

Claire.

Diedrick Bose, Syracuse, Neb.; A.
Cerrison, San Francisco; C. A. Ros-
siter, O. M. Walcott, Valentine, Neb.;
A. N. McDonald, Denver; G. W. Joak
man, Cerrillos; J. T. Ray, Westfield;
C. E. Jones, Denver; Mr. and Mrs. T.
B. McClintock, Chicago; C. L. Watson,
Louisville; Mrs. J. E. Sharp, Cleve-
land; Mrs. A. S. Nye, Denver; H. R.
Nye, Cleveland; O. R. Kerlee, Gree-
ley, Calif.; E. N. Rich, City; E. M.
Waters, Denver; H. Sgalmold, Pecos.

Modern.

Edward A. Elmer, Jr., Chicago; Lee
Fowler, El Rito; B. Wetherell, Colo-
rado Springs.

Coronado.

Fred Uhland, Denver; Felipe Roy-
bal, Buckman; Clark Bailey, Denver;
Mrs. C. M. Johnson, Alamogosa; W. J.
Parkerson, Moriarty; D. L. Williams,
D. Gutierrez and J. Ortiz, Glorieta.

Even Pure

Plays AND Players

"The Lion and the Mouse" by Charles Klein, author of "The Third Degree," is a play of American social and financial conditions, which Henry B. Harris will present at the Elks' theater Monday night. It has been preceded with the strongest endorsements which any drama has received from the American press for a great many years. The intensity and truthfulness with which Mr. Klein has pictured the evil influence of money power on the social and political phases of life caused a perfect stampede for the Lyceum theater, New

York, where the play ran for two full years. In every other city where the play has been given its reception has been of the most cordial character, and local playgoers are awaiting it with the assurance of seeing something of a more fascinating nature than it has been their pleasure to witness heretofore. "The Lion and the Mouse" play will begin at 8:30 p. m.



SCENE, ACT IV, "THE LION AND THE MOUSE."

"Teddy," reputed to be the smartest dog on earth, with five companions will be at the Elks' theatre Tuesday, Wednesday and Thursday next week. This is one of the best vaudeville acts on the road. The Morning Journal of Albuquerque, says "Teddy" is the

included in the performance.

There will be an entire change of vaudeville tonight. The Elite Trio will present a one act comedy sketch entitled, "The Tramp and the Sublette." This is one big laugh all the way through. The pictures are the same as last night, and are very good. Doors open at 7:15, show starts promptly at 8. Special matinee for the children at 3:30 o'clock Saturday afternoon.

There will be a special meeting of the Santa Fe Operatic and Dramatic Club at 7:30 tomorrow night at the Nussbaum residence on Washington avenue.

NEW MEXICO'S DEVELOPMENT.

(Continued from Page Six)

to obtain orchard tracts and farm lands on favorable terms.

The town of Farmington has a population of 1,000, electric lights, water works, cannery, creamery, flour mill, two national banks, splendid schools, five churches and no saloons. The altitude is 5,300 feet, the dry climate, mild winters, abundance of homegrown fruit and vegetables and its exclusively American population made Farmington a progressive western town before the advent of the Denver & Rio Grande railroad in 1905. By the building of a standard gauge line from Durango, Colo., fifty miles north, Farmington became the southern terminus of the system and the supply point for the San Juan valley. The certainty of the early construction of a railway connecting Farmington with the south and southwest, will make Farmington the leading city of New Mexico.

At present the mining camps of southwestern Colorado on the Denver & Rio Grande railroad afford a splendid local market for San Juan county's products, but a larger market to the southern and western coasts will be opened by the building of this new line.

An immense field of good coal, as yet undeveloped, underlies the whole western half of the county. This cheap fuel at Farmington's door assures her future as a manufacturing city.

Farmington has a successful Fruit Growers' Association, with ample capital to handle the immense crops of apples, peaches and pears raised each year, and to secure favorable markets and prices. The San Juan Fruit Exhibits Company, composed of local fruit growers, met at various fairs and expositions, and shows the

products of the county. In 1909 San Juan county took the sweepstake prize at the Territorial Fair at Albuquerque, N. M., for the best county exhibit of grains, vegetables and fruit. At the Colorado-New Mexico Fair held at Durango, Colo., in October, 1909, San Juan county took 18 first prizes in these classes.

To the homesteader who wishes to establish himself in comfort and plenty, Farmington offers government land for the taking, raw land under ditch, or improved farm or fruit land at reasonable prices, all adjacent to schools, churches and telephones, among progressive American people.

To the health seeker, Farmington offers an equable climate, a moderate altitude and pleasant surroundings; to the worker, constant employment at good wages; to the investor, a safe investment and a sure profit in lands, business or irrigation enterprises.

Aztec, New Mexico.

(By M. D. Taylor, President, Aztec Commercial Club, Aztec, N. M.)

The center of San Juan county's present and future development, the industrial and financial hub, and the county seat of this banner county of the territory, presents to the home-seeker and investor exceptional inducements.

Until about four years ago the fame of the great San Juan county fruit belt was confined to its immediate neighborhood in southwestern Colorado and to the people of New Mexico, who marveled at the displays sent to the annual Territorial Fair, with exhibits have a long record of sweepstakes prizes, including that of 1909. The advent of the Denver & Rio Grande railroad in 1905 gave transportation facilities to the county, and since that time the markets of the east have sought the winter apples which grow here to perfection and seldom fail.

Development of the varied resources

has scarcely begun in San Juan county. A brief review of these would include the great coal deposits, the large areas of dry land for which water in enormous quantities is available, the establishment of manufacturing to work up the products of the fertile soil into condensed form for market.

The coal fields here are shown by government statistics to be the largest adjacent deposits to the Pacific coast, and at this time surveyors for the Arizona & Colorado railroad are running for the third time a line from a connection with the Santa Fe at Gallup to these fields. This line, it is stated, will be constructed in 1910, and to appreciate what this means to San Juan county the reader has merely to study the map. A great expanse of territory, producing but little in food products, but rich in minerals, is tributary to this San Juan region southward, while a market for winter apples is opened in Texas that would take the output of thousands of acres of orchard annually.

It is in fruit that the soil of this county will pay its greatest returns, although alfalfa, corn, wheat, oats, vegetables and general farm crops yield well. An idea of the amount of orchard being set out since the advent of the railroad may be gained from the fact that one nursery has the following record of fruit trees sold here for the past four years: In 1906, 25,000 trees; in 1907, 45,000 trees; in 1908, 50,000 trees, and in 1909, 70,000. This means the cutting up of the large farms into smaller tracts, for it has been proved that a man can make more money raising apples on ten acres of ground than he can by general farming on eighty acres. The Aztec Commercial Club is compiling a booklet with results from orchardists, which will be glad to send to all interested.

The cost of irrigation water in San Juan county is very low, the main expense being in the maintenance of the present community ditches, which covers bottom and first mesa lands. The large irrigation projects that are now being exploited will cover some one hundred thousand acres of land, most of which is tributary to Aztec, and the estimated cost of water per acre is \$25 to \$40. Considering the great profits which are assured from the products of these lands, a water cost of \$75 per acre would be cheap.

One of these high-line ditches, the Citizens, on the San Juan river, is now completed and covers some 8,000 acres of fine fruit and farming land. The Illinois ditch, which is directly opposite Aztec, on the Animas river, covers about 12,000 acres and it is expected that construction work will begin shortly after the first of this year.

As before stated, San Juan county took the prize at the Territorial Fair for 1909 and also sent an exhibit to the National Horticultural Congress at Council Bluffs, of which the news reports say: "A good exhibit of commercial varieties of apples was sent from San Juan county, New Mexico. This exhibit won several premiums and the officers of the congress voted a special gold medal to the San Juan county exhibitors." The quality of the fruit grown here is high, and the trees produce abundantly. What is most needed is experienced fruit growers who understand the packing of apples and care of orchards. To such the future offers wealth in the sunny San Juan.

Aztec has two good school buildings, three church buildings, good substantial business blocks and commodious residences. It has eight fraternal orders and a sober, industrial class of people. It was the first town in the county to abolish the saloon and leads in public enterprises of every nature. A new electric light plant is being installed here.

Aztec needs many manufacturing enterprises, such as a cannery factory, creamery, wool scouring plant, alfalfa meal mill, box factory, artificial ice plant and kindred industries. To such every encouragement will be given.

TIME TABLE ALL LOCAL TRAINS

Leave Santa Fe at 9 a. m. to connect with No. 10 from the south and west, also No. 3 from the east, returning arrive at Santa Fe 12:10 p. m.

Leave Santa Fe at 4 p. m. to connect with No. 1 west-bound, also takes passengers for No. 2 east-bound passing Lamy at 6:30 p. m. Returning arrive at Santa Fe 6:30 p. m. with No. 1's connection only.

Leave Santa Fe at 7:20 p. m. to connect with Nos. 7 and 9 west-bound, and Nos. 4 and 8 east-bound. Returning arrive at Santa Fe 11:10 p. m.

Denver and Rio Grande Railroad.
Train leaves for the north at 10:15 a. m.
Train arrives from the north at 4 p. m.

New Mexico Central.
Train leaves Santa Fe at 1:45.
Train arrives at Santa Fe at 5:25

OWES HER LIFE TO

Lydia E. Pinkham's Vegetable Compound

Chicago, Ill.—"I was troubled with falling and inflammation, and the doctors said I could not get well unless I had an operation. I knew I could not stand the strain of one, so I wrote to you sometime ago about my health and you told me what to do. After taking Lydia E. Pinkham's Vegetable Compound and Blood Purifier I am today a well woman."—Mrs. WILLIAM ANDREWS, 288 W. 21st St., Chicago, Ill.

Lydia E. Pinkham's Vegetable Compound, made from native roots and herbs, contains no narcotics or harmful drugs, and today holds the record for the largest number of actual cures of female diseases of any similar medicine in the country, and thousands of voluntary testimonials are on file in the Pinkham laboratory at Lynn, Mass., from women who have been cured from almost every form of female complaints, inflammation, irregularities, periodic pains, backache, indigestion and nervous prostration. Every such suffering woman owes it to herself to give Lydia E. Pinkham's Vegetable Compound a trial.

If you would like special advice about your case write a confidential letter to Mrs. Pinkham, at Lynn, Mass. Her advice is free, and always helpful.

DEBATE OVER STATEHOOD BILL.

(Continued From Page Three.)

the present illiteracy is any greater than it was three years ago, when it was estimated by the governor to be not more than 1 per cent.

That same governor estimates the population as 69 per cent American, 13 per cent Mexican, 11 per cent Indians, and 6 per cent other foreign nationalities. Do you think, out of this 11 per cent of Indians, only 1 per cent is illiterate? And yet if we admit that only 1 per cent of this 11 per cent are illiterate, then by the governor's estimate, if it is correct, every one of the 69 per cent of the Americans, 13 per cent of the Mexicans, and 6 per cent of other nationalities must be literate.

It is ridiculous on its face that there is only 1 per cent of illiteracy. This is the gentleman upon whose authority the chairman of the committee now says he bases his estimate and information.

NOTICE OF SPECIAL MASTER'S SALE.

No. 6344.
Territory of New Mexico.
County of Santa Fe.
In the District Court.
Thomas K. D. Maddison, Plaintiff,
vs.
The Consolidated Mining & Smelting Company, et al., Defendants.

Notice is hereby given that the undersigned, heretofore appointed Special Master, under and by virtue of the decree of foreclosure rendered in the District Court of the First Judicial District of the Territory of New Mexico, within and for the County of Santa Fe, entered on the 7th day of January, A. D. 1909, in that cause wherein Thomas K. D. Maddison is plaintiff and The Consolidated Mining & Smelting Company, et al., are defendants, will, on Saturday, the 12th day of March, 1910, at the hour of 2 o'clock p. m., at the front door of the court house, in the City of Santa Fe, Santa Fe County, New Mexico, sell at public auction to the highest and best bidder for cash, in accordance with the said decree, the following described property, to-wit:

All that mining and smelting property located at Los Cerrillos, Santa Fe County, New Mexico, constituting a smelter, and also the following mines or mining claims located in said Cerrillos Mining District, in said County and Territory: The Tom Payne Mining Claim, The Golden Eagle Mining Claim, The Sukle Mining Claim, The Albany Mining Claim, and The Santiago Mining Claim, together with all improvements thereon; also thirty-five acres of land, more or less, in the southeast quarter of Section 18, Township 14 North, Range 8 East.

Also two dwelling houses, one office and assay building, safe, desks, chairs, stoves, scales and assayer's implements; one bin house with crusher, 14-36; one elevator, one motor, 15 horse-power; one roller, 14-24, one crusher, 10-12; one screen, 3 feet by 10; two sampling machines; one chain elevator; one engine, 30 horse-power; two boilers, 60 horse-power; one feed pump; one heater with engine, 75 horse-power; one blower; one dynamo; one force pump; shovels, picks, steel bars, tools, electric supplies; one 100-ton lead furnace; one 30-ton copper-furnace; slag pots, settling pots, bullion moulds, wheelbarrows; steam, water and air pipe; slag elevator building; one motor, 15

WANTS

FOR RENT OR SALE—A good type writer. J. B. Sloan.

WANTED—A good cook, must have references. Captain Brooks.

WANTED—Employment by young man, 20 years old, strong and willing to work. Had experience as grocery clerk. Address X, New Mexican.

Horse-power; blacksmith's shop and matte house, blacksmith tools, anvil, bellows, crusher; motor, 15 horse-power; reverberatory furnace building; reverberatory furnace, 72 by 20; lime kiln; dust flume with 90-foot iron stack; one railroad scales, one wagon scale, and three platform scales; one stone water tank and cooler; two iron water tanks; water pipe connecting with town water works; also pipe line connecting with spring on Wilkison property—about one-half mile in length; one frame barn; also various mining machinery and improvements located on above named mining claims and the property of said The Consolidated Mining & Smelting Company.

It being intended to sell all of the property belonging to the defendant, The Consolidated Mining & Smelting Company, of whatever kind or character, save and except such property as was by the decree of foreclosure rendered in the above cause found by the Court and decreed to belong to the Bank of Commerce of Albuquerque, New Mexico, and reference to said decree is hereby made for a description of said property belonging to said bank.

Said property will be sold at the time and place aforesaid, for the purpose of satisfying the said plaintiff and the owners or holders of the bonds and coupons of said defendant, The Consolidated Mining & Smelting Company, outstanding, amounting to the sum of two hundred and sixty-six thousand dollars (\$266,000), and which said sum, together with interest thereon at the rate of six per cent per annum from the date of said decree until paid, was decreed to be a first lien upon the property hereinbefore described, together with the costs herein to be taxed, and other allowances, expenses and disbursements as may hereafter be fixed by the Court; and the undersigned Special Master, for the purpose of satisfying said decree, and by virtue of the authority vested in him, will, at the time and place in this Notice specified, offer for sale and sell at public auction to the highest bidder for cash, in accordance with the terms of said decree, the said real and personal property.

F. J. OTERO,
Special Master.

BLANKS

Printed and for sale by New Mexican Printing Company, Santa Fe, N. Mex.

Mining Blanks.
Additional and Amended Location Certificate, 1-2 sheet.
Agreement of Publisher, 1-4 sheet.
Proof of Labor, 1-4 sheet.
Notice of Mining Location, 1-2 sheet.
Title Bond and Lease of Mining Property, 1-2 sheet.
Placer Mining Location, 1-4 sheet.
Title Bond of Mining Property, 1-2 sheet.

Mining Deed, 1-2 sheet.
Mining Lease, 1-2 sheet.
Coal Declaratory Statement, 1-2 sheet.
Coal Declaratory Statement with Power of an Attorney, Non-Mineral Affidavit and Corroborating Non-Mineral Affidavit, 1-2 sheet.
Notice of Right to Water, 1-4 sheet.
Forfeiture or Publishing Out of Notice, 1-4 sheet.
Affidavit of Assessment, 1-2 sheet.

Stock Blanks.
Bill of Sale—Animals Bearing Vendor's Recorded Brand, 1-4 sheet.
Bill of Sale, in Books of 25 Blanks, 40c per book.
Bill of Sale—Animals not Bearing Vendor's Recorded Brand, 1-4 sheet.
Bill of Sale—Range Delivery, 1-4 sheet.
Bill of Sale, 1-2 sheet.
Authority to Gather, Drive and Handle Animals Bearing Owner's Recorded Brand, 1-2 sheet.
Authority to Gather, Drive and Handle Animals Not Bearing Owner's Recorded Brand, 1-2 sheet.
Certificate of Brand, 1-4 sheet.
Sheep Contract, 1-2 sheet.

Justice of the Peace Blanks.
Appeal Bond, 1-2 sheet.
Appeal Bond, Criminal, 1-2 sheet.
Appearance Bond, 1-2 sheet.
Appearance Bond on Continuance, (J. P.), 1-2 sheet.
Bond of Appearance, (District Court), 1-2 sheet.
Justice Quarterly Report, 1-2 sheet.
Bond to Keep the Peace, 1-2 sheet.
Complaint, Criminal, 1-4 sheet.
Forcible Entry and Detainer, Complaint, 1-2 sheet.
Forcible Entry and Detainer, Summons, 1-4 sheet.
Execution—Forcible Entry and Detainer, 1-4 sheet.
Replevin Writ, 1-4 sheet.
Replevin Affidavit, 1-4 sheet.
Peace Proceedings, Complaint, 1-4 sheet.
Warrant, 1-4 sheet.
Commitment, 1-4 sheet.

Attachment Affidavit, 1-4 sheet.
Attachment Bond, 1-4 sheet.
Attachment Writ, 1-4 sheet.
Attachment Summons as Garnishee, 1-4 sheet.
Execution, 1-4 sheet.
Summons, 1-4 sheet.
Subpoena, 1-4 sheet.
J. P. Complaint, 1-4 sheet.
Capias Complaint, 1-4 sheet.
Search Warrant, 1-2 sheet.
School Blanks.
Enumeration Form, 1-2 sheet.
Teachers' Certificate, 1-2 sheet.
Contract for School Teacher, 1-2 sheet.
Teachers' Term Register, full sheet.
Contract between Directors and Teachers, 1-4 sheet.
Oaths of School Director, 1-4 sheet.
Certificate of apportionment of School Funds, 1-2 sheet.
Contract for Fuel, 1-4 sheet.
Teachers' Monthly Report, 1-4 sheet.
District Clerks' Annual Report, 1-4 sheet.

Land Office Blanks.
Homestead Entry, 4-007, 1-2 sheet.
Non-Mineral Affidavit, 4-002, 1-2 sheet.
Proof, Testimony of Witness, 4-369, full sheet.
Proof, Testimony of Claimant, 4-369a, full sheet.
Desert Land Entry, Declaration of Applicant, 4-274, full sheet.
Deposition of Witness, 4-373a, 1-2 sheet.
Yearly Proof, 4-074b, full sheet.
Final Proof, 4-372a, 1-2 sheet.
Contest Notice, 4-345, 1-2 sheet.
Affidavit to be filed before contest, 4-072, 1-2 sheet.
Affidavit of Contest Against Non-Resident Entryman, 4-028, 1-2 sheet.
Notice of Intention to make final proof, 3-348, 1-2 sheet.
Additional Entry, 4-004, 1-2 sheet.
320 Homestead Entry, 4-002, 1-2 sheet.

Small Holding Proof, Affidavit of Applicant, full sheet.
Relinquishment, 1-2 sheet.
Township Plats, 1-4 sheet.
Township Plats, full sheet.
General Blanks.
Bond for Deed, 1-2 sheet.
Bond of Indemnity, 1-2 sheet.
Bond, General Form, 1-2 sheet.
Certificate of Marriage, 75c per doz.
Official Bond, 1-2 sheet.
Notice of Sale Under Foreclosure of Mortgage, full sheet.
Certificate of Election, 1-2 sheet.
Letters of Guardianship, 1-2 sheet.
Guardian's Bond and Oath, 1-2 sheet.
Letters of Administration, 1-2 sheet.
Administrator's Bond and Oath, 1-2 sheet.

Letters Testamentary, 1-2 sheet.
Declaration in Assumpsit, 1-2 sheet.
Declaration in Assumpsit, on Note, 1-2 sheet.
Satisfaction of Mortgage, 1-2 sheet.
Assignment of Mortgage, 1-2 sheet.
Lease, 1-2 sheet.
Lease of Personal Property, 1-2 sheet.
Chattel Mortgage, 1-2 sheet.
Warrant to Appraisers, full sheet.
Power of Attorney, 1-2 sheet.
Renewal of Chattel Mortgage, 1-2 sheet.

Acknowledgment, 1-4 sheet.
Mortgage Deed, 1-2 sheet.
Mortgage Deed without Insurance Clause, 1-2 sheet.
Official Bond, Road Supervisor, 1-2 sheet.
Option, 1-2 sheet.
Notice of Protest, 1-4 sheet.
Notaries' Notice of Publication, 1-2 sheet.
Warranty Deed, 1-2 sheet.
Quit Claim Deed, 1-2 sheet.
Application for Bounty for Killing Wild Animals, 1-4 sheet.
Bargain and Sale Deed, 1-2 sheet.
Deed of Trust, full sheet.
Release of Deed of Trust, 1-2 sheet.
Butchers' Bond, 1-2 sheet.
Sheriffs' Monthly Report of Licenses, 1-2 sheet.
Report of the Assessors, full sheet.
Application for License, 1-2 sheet.
Retail Liquor License, 1-2 sheet.
Notice of Conveyance, 1-2 sheet.
Deed, City of Santa Fe, 1-2 sheet.
Deed, City of Santa Fe, full sheet.
Application for Marriage License, 1-2 sheet.
Certificate of Birth, 1-4 sheet.
Certificate of Death, 1-4 sheet.
Butchers' Shipping Notices, 1-4 sheet.
Promissory Notes, 25c per pad.
Receipts, 25c per pad.
Cost Bond, 1-4 sheet.

Spanish Blanks.
Auto de Arresto, 1-4 plegio.
Auto de Prision, 1-4 plegio.
Declaracion Jurada, 1-4 plegio.
Certificado de Nacimiento, 1-4 plegio.
Fianza Oficial, 1-2 plegio.
Fianza Oficial y Juramento, 1-2 plegio.
Fianza para Guardar la Paz, 1-2 plegio.
Contrato de Partido, 1-2 plegio.
Escritura de Renuncia, 1-2 plegio.
Documento Garantizado, 1-2 plegio.
Hipoteca de Bienes Muebles, 1-2 plegio.
Documento de Hipoteca, 1-2 plegio.
Documento Garantizado, extensa forma entera, full sheet.
Certificado de Matrimonio, 10c cada uno.
Formula de Enumeracion, 1-2 plegio.
Contrato entre los Directores y Preceptores, 1-2 plegio.
Contrato de Combustible, 1-2 plegio.
Documento Sin Garantia, 1-2 plegio.
Notas—Obligaciones, 25c por 50.
Libros—Certificados de Bonos, \$1.
Libros de Recibos Supervisores de Caminos, 25c.
Libros de Recibo de Capitacion, 50 en un libro, 25c.

FOLEY'S HONEY AND TAR

Cures Coughs, Colds, Croup, La Grippe, Asthma, Throat and Lung Troubles. Prevents Pneumonia and Consumption

SOLD BY ALL DRUGGISTS.

CONTAINS NO HARMFUL DRUGS

The Genuine is in the Yellow Package

No. 4 CASH No. 4

GROCERY AND BAKERY

Soap Soap

7 Bars Diamond "C" - - - 25c
 6 " Pear White - - - 25c
 9 " "Teepee" a good soap 25c

Dont Forget!

OUR BAKERY DEPARTMENT IS FIRST CLASS. ALL KIND OF BREAD, PIES, CAKE, COOKIES, WAFERS etc. ON HAND AT ALL TIMES. AND WE WILL FILL YOUR ORDER FOR ANYTHING SPECIAL

Phone No. 4. F. ANDREWS Phone No. 4.

St. Michael's College

Santa Fe, New Mexico

DIRECTED BY THE CHRISTIAN BROTHERS

Oldest and Most Popular Institution in the Southwest

Courses COMMERCIAL LITERARY & SCIENTIFIC

Academic and Preparatory Courses form Separate Departments

BOARDING and DAY STUDENTS Send for Prospectus
 Studies resumed September 1st.
 BROTHER HERMES, President

FRESH EGGS
CREAM & MILK
 Telephone No 148 Red
MRS. OTTO RETSCH.

TAKE A JOY RIDE ON
The Health Merry-Go-Round
 AT CORDOVA'S ON GALISTO STREET
 Prof. FLAVIO SILVA Proprietor
 5c A Ride 5c.
 HOURS—Weekday 2 to 9 p. m.
 Sunday 1 to 9 p. m.

Minor City Topics.

(Continued From Page Two.)

Board of Trade—The members of the Woman's Board of Trade will meet Monday.

Death of Aged Woman—Mrs. S. M. Perry, aged 68 years, died at the home of her daughter, Mrs. W. E. Eastman at Las Vegas.

Williams & Rising announce in a special advertisement today that their tallyho and carriages will leave at 4 o'clock Sunday morning for the Indian dance.

Closson's Announcement—Mr. Closson announces in a special advertisement today that he will take parties to the Indian dance at San Ildefonso leaving here at 2 a. m. Sunday.

Meeting Tonight—There will be a special meeting of the members of Montezuma Lodge No. 1, A. F. & A. M., at 7:30 o'clock tonight to confer the third degree on one candidate. All visiting Masons are invited to attend.

Will Leave 4 a. m.—As many people wish to be sure of a night's rest at home my tallyho and carriages will leave Hotel Coronado at 4 o'clock Sunday morning for the Indian dance at San Ildefonso. Return Sunday evening. For further information call Williams and Rising, Red 139.

Not on Postal Business—The rumors that E. W. Roberts, registered at the Palace hotel from Washington, is here on postal business are denied. Mr. Roberts has stated that he is a representative of the United States treasury department and his sole business here is to look over the work on the new federal building.

Big Timber Deal—It is stated on good authority that a big timber deal of much interest to people residing in this part of the country may soon be put through. It is said that the Burns and Biggs Lumber Company contemplates purchasing 2,000,000 feet of timber from the Jemez forest reservation and then building a narrow gauge railroad from El Vado to Gallinas. This company already has a road from Lumberton to El Vado and if it succeeds in getting this timber the new road will have to be promptly built.

STRAY HORSE MAKES LOTS OF TROUBLE.

Endeavor to Take it to the Pound Leads to Shooting and Court Proceedings.

Albuquerque, N. M., Jan. 21.—Camilo Vargas the boy arrested on a charge of resisting an officer on Saturday, January 8th, when his father Francisco Vargas was shot and seriously wounded by Policeman Antonio Guavara, in the fight following dog catcher Hunter's attempt to take Vargas' horse to the city pound, was fined \$15 and costs by Justice of the Peace

Craig following a hearing in police court yesterday morning. Young Vargas will appeal the case according to a statement made by his yesterday.

The charge against Vargas was that of resisting the dog catcher while the latter was seeking to take a horse belonging to the Vargas family to the city pound. The defense was that the horse was outside the city limits when Hunter took it; that it was not a stray, since it was being watched and that Hunter went outside his authority in seeking to take it up. Modesto Ortiz appeared for Vargas and W. C. Heacock conducted the case for the city. City Attorney Collins was also present during the hearing. The case rested upon whether or not the horse was inside the city limits when taken up. Hunter, the first witness for the prosecution, testified that the horse was, and the policeman, Guavara, who was with him at the time and who responded to Hunter's call for help when the two Vargas men sought to prevent his taking the animal away. It was in the squabble following that Guavara shot the elder Vargas.

Joseph Oliphant A. Reavis, a drayman, and others living in the vicinity were introduced to testify that they had seen the horse inside the city limits before. The testimony given by Mr. Oliphant who lives at Fourteenth and New York avenue, was the strongest in behalf of the prosecution. Oliphant testified that he had driven the horse away from the alley behind his house where the Oliphant cow is kept tied up and where it is fed. He testified that the horse came to the improvised feed lot to share the feed with the cow.

The testimony of young Vargas and his mother was in sharp contradiction to that of Hunter and the officer. Vargas testified that he had just finished feeding the horse; that it was accustomed to remaining about the place without being tied up and that at the time Hunter took it the animal was inside a brick yard which all the testimony agreed was outside the city limits.

An interesting line of testimony was that given by Guavara, whose connection with the matter has proven most serious, since he is now under \$2,000 bond to await the action of the grand jury for shooting the elder Vargas. Guavara testified that Hunter called his attention to the horse while they were driving on their way to serve some dog tax warrants and that he, Guavara, advised Hunter not to take it up, since he thought it was not a stray and was probably doing no harm. Hunter however, insisted that since the horse was inside the city limits he had the right to take it up.

Hunter himself testified that it was the older Vargas and not the young defendant who struck him in the course of the argument. Hunter also

testified that young Vargas swore at him and replied to him in English. Vargas testified that he cannot speak English at all and all his testimony was taken through an interpreter.

BOARD OF EDUCATION MEETS.

(Continued From Page One.)

ceived \$295,046. Total expense \$14,567.30.

During the year the government paid out \$13,571.25 for operating expense of the Roswell office while the total receipts for the year reached the sum of \$276,218.58.

BOYCOTT ON HIGH PRICES.

(Continued From Page One)

ly is wrong when many of the common necessities in foods are priced at such enormous figures. "Something must be done soon," said the Cardinal, "to put the prices of foods on a reasonable basis, and any method which will bring this about I endorse."

TELEGRAPH MESSAGES OVER TELEPHONE.

Receiving Company Waives Printed Conditions on Blank When it Accepts Such.

San Antonio, Tex., Jan. 21.—According to an opinion of the Fourth court of civil appeals telegraph companies which accept a message by telephone cannot claim the conditions of their contracts as printed on the back of the telegram forms are applicable. The opinion given grows out of a suit instituted by C. H. Gore, of El Paso county against the Western Union Telegraph company. In reversing the action of a lower court Judge Neill took as his ground the fact that the agent of the company cannot also be the agent of the sender and that of the employee of the telegraph company becomes both in cases where messages for transmission over the wire are accepted by him orally or over the telephone. In view of the fact that a great many telegrams are now being transmitted in this fashion the decision of Judge Neill is of great importance.

ALL ABOARD FOR INDIAN DANCE

Sunday 23rd Leave 2 a. m.
 January 24th Leave Sunday

RETURN SUNDAY EVENING

Parties Interested PHONE NO. 9 At Once

Closson Barn

COAL FIELD IS GOBBLED.
TRUST CONTROL IS ABSOLUTE.
 Charleston, W. Va., Jan. 21.—Local representatives of the Guggenheim interests have secured options on 80 per cent of the New River coal fields, which comprises two hundred thousand acres, as part of a plan to combine the entire bituminous coal interests of southern West Virginia, including the Fairmount field, and holdings of the Pittsburgh coal company. This gives the Guggenheims control of about 75 per cent of the soft coal of the country.

MORE LIGHT ON TAX QUESTION.

(Continued from Page One.)

ful assessment and classification of properties with a rigid scrutiny as regards the conduct of county and territorial matters. The territory has intelligent and careful officials and the counties with which I am acquainted have honest and conscientious officers, but they have fallen into a groove and cannot realize that an equitable and careful listing of properties creates no unjust burdens, increases total values and lowers tax rates.

Yours truly,
 JAS. V. BERGEN,
 Tax Commissioner.

FOR RENT—Two furnished rooms, light housekeeping, 404 Cerrillos St.

ELK'S THEATRE

MONDAY JAN. 24th
 The Talk of All America
 Henry B. Harris Will Present
 THE EVERLASTING SUCCESS

THE LION And the MOUSE

By CHAS. KLEIN
 Author of "The Third Degree"

WITH A Carefully Selected Company

AND A COMPLETE PRODUCTION
 3 Years—in New York—3 Years
 8 Months—in Chicago 8 Months
 6 Months—in Boston—6 Months

PRICES
 50c. 75c. \$1.00 & \$1.50
 SEATS ON SALE

THUR. JAN. 20 at FISCHER DRUG STORE

THE BIG STORE

A NECESSARY JANUARY CLEARANCE SALE



Copyright 1909 by Hart Schaffner & Marx

You can easily understand that in a business like ours it's quite impossible to tell beforehand exactly how many suits and overcoats we shall sell; if we could do it, we would buy more than enough; a clothing store without any clothes in it, sold out clean, would be a funny store.

We always have a surplus; must have; and we always, about this time of the winter, try to dispose of this unsold surplus by quoting special low prices on it. It's bad policy in such a business as this to carry winter goods over till next fall; we don't do it.

Hart Schaffner & Marx Clothes

We're going to sell what we have left of Hart, Schaffner & Marx clothes and the other good winter things to wear, at prices that are very seriously less than their real value. Some of these clothes are what we call "broken lots;" that is, we had all sizes of each pattern at the beginning, suits and overcoats; we've sold in the regular way all but a few sizes, here and there; "broken lots."

Among them are all sizes, but probably not all sizes in any one pattern or style. But that's your advantage; you'll find some remarkable values now in Hart, Schaffner & Marx suits and overcoats; marked down to a real inducement-to-buy figure.

For example: Here are winter overcoats that have been \$27.50, \$25.00, \$22.50, now to be sold at \$17.50.

Here are winter suits, good as ever; better than ordinary clothes, that we've sold at \$30.00, \$27.50, \$25.00, now at \$25.00, \$21.50 and \$20.00, mostly Worsteds, Scotch, Cheviots and other high grade woolsens.

You not only can well afford to buy any of these; you can't afford not to; they're real bargains, not merely in name but in fact.

We also put down under this sale other lines from \$8.00 to \$15.00 per suit, which are worth one-third more than that.

This store is the home of Hart, Schaffner & Marx clothes.

A NECESSARY JANUARY CLEARANCE SALE

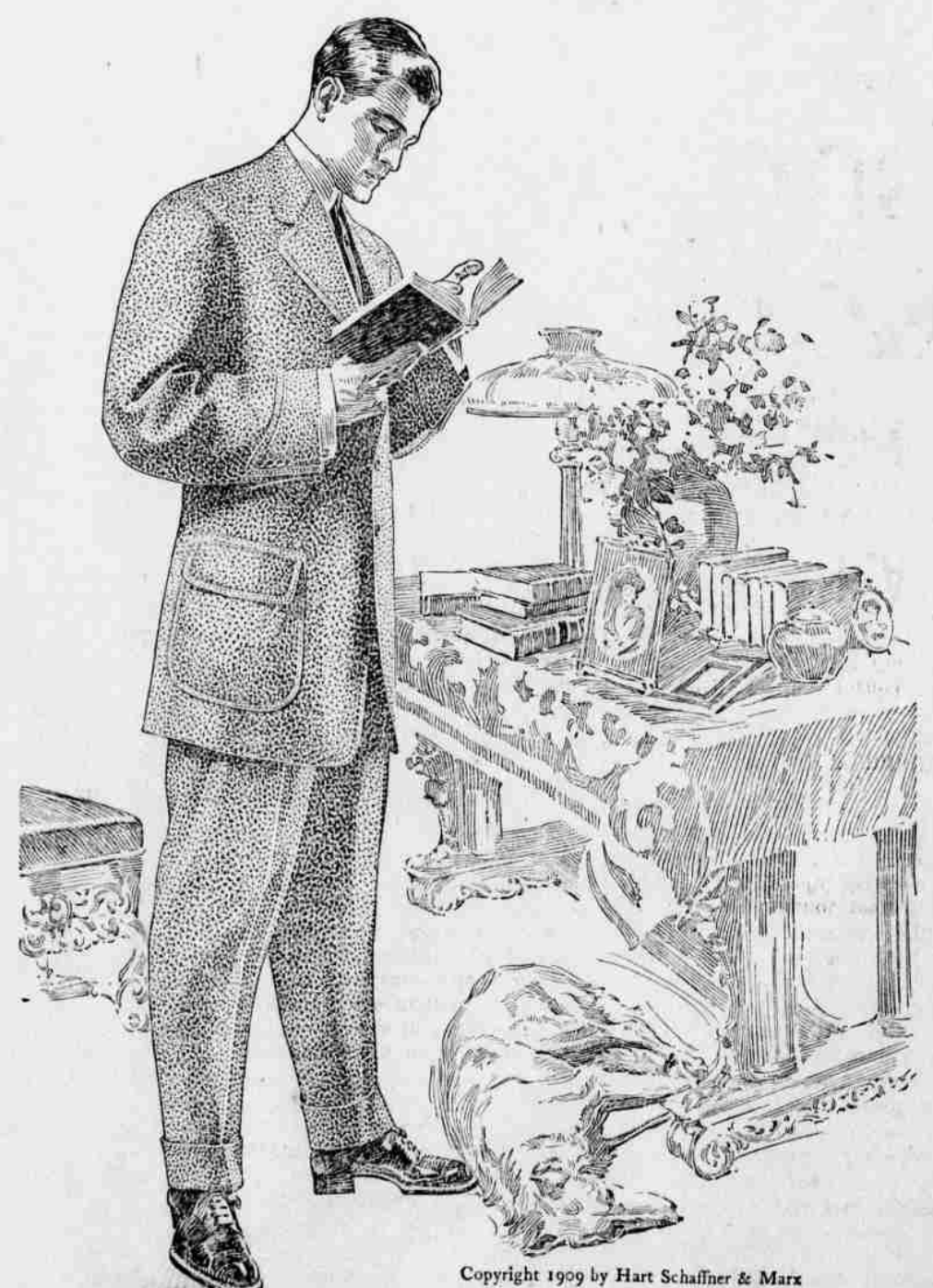

Copyright 1909 by Hart Schaffner & Marx

NATHAN SALMON SANTA FE, NEW MEXICO.

DELINQUENT TAX LIST FOR 1908

Amounts Not Less Than \$25.00—County of Santa Fe, Territory of New Mexico.

Territory of New Mexico, County of Santa Fe.

In accordance with chapter 22 of the laws of the 33rd Legislative Assembly of the Territory of New Mexico, I the undersigned, treasurer and ex-officio collector of the County of Santa Fe, in the Territory of New Mexico, do hereby make, certify, and publish the following notice and list of taxes amounting to not less than twenty-five dollars, with penalties and costs, thereon, payable in said county, and delinquent originally as follows: One-half on the 1st day of December, 1908, and one-half on the 1st day of June, 1909, all of which taxes became finally delinquent on the 2nd day of July, 1909, the same being hereinafter set forth by precincts and containing first the names of the owners of all property upon which the taxes amounting to not less than twenty-five dollars have become delinquent; the year for which the same are due; the amount of such taxes, penalties, and costs due; the description of the property whereon the same are due, and the amount of taxes, if any, due on personal property by such party; the following being the abbreviations used in said list: North, N.; South, S.; East, E.; West, W.; Section, S.; and Sec.; Township, Twp.; Range, R.; Addition, Add.; and indicating any natural object or thing which is a boundary of any property herein described, immediately following such N., S., E., or W., and including any adjoining property which is a boundary of any property herein described, by the name of the owner thereof immediately following such N., S., E., or W., to-wit:

Precinct No. 1.

TRUJILLO, Teodoro, Reyes and Ambrosio, Minors (by Ramon S. Trujillo, Adms.) Taxes \$31.37. P. \$1.57. Costs \$1.40. Tracts Nos. 161, 122, 180, and 201, 46 acres. On personal property. Taxes \$11.58. P. \$1.58. Costs 35 cts.

W.

WEIDNER, Mrs. Petra L. Taxes \$18.33. P. \$1.91. Costs \$1.40. House and land, bnd. N. —; E. Road; S. D. Garcia; W. Ditch. Land bnd. N. Ditch; E. River; S. Road; W. A. Garcia. House and land, bnd. N. E. Romero; E. D. Romero; S. River; W. Road; 3 other parcels of land. On personal property. Taxes \$7.40. P. \$1.37. Costs 35 cts.

Precinct No. 2.

WISE, Wm. H. Taxes \$39.02. P. \$1.95. Costs 35 cts. House and land, 38 acres.

Precinct No. 3.

BERARDINELLI, Julia. Taxes \$23.55. P. \$1.18. Costs \$1.30. House and lot bnd. N. Manhattan Ave.; E. R. Rodriguez; S. Manderfield; W. College St. One lot Pct. 4. Lots 1, 2 and 3, Blk. 25. Cerrillos. On personal property. Taxes \$11.56. P. \$1.58. Costs 35 cts.

BOYLE, Cecily Myrtle. Taxes \$28.90. P. \$1.45. Costs 35 cts. House and lot bnd. N. River; E. Prog. & Imp. Co.; S. San Miguel College; W. E. Blackmore. On personal property. Taxes \$5.78. P. \$1.29. Costs 35 cts.

BLACKMORE, Eliza. Taxes \$57.80. P. \$2.89. Costs 35 cts. House and lot bnd. N. S. F. River; E. Boyle; S. St. Michael's College; W. Road.

D.

DIGNEO, Genaro. Taxes \$23.84. P. \$1.19. Costs \$1.40. Land bnd. N. Arroyo; E. Indian School; S. Cerrillos Road; W. —; house and lot bnd. N. Christian Bros.; E. M. Vigil; S. Manhattan Ave.; W. College St. Lot bnd. N. P. Padilla; E. College St.; S. Manhattan Ave.; W. Manderfield. Lot bnd. N. Arroyo; E. College St.; S. H. Duval; W. —. On personal property. Taxes \$2.89. P. \$1.14. Costs 35 cts.

DUVAL, Olivia H. Taxes \$25.99. P. \$1.30. Costs 35 cts. House and lot bnd. N. Digneo; E. F. Padilla; S. Arroyo; W. Webster St. On personal property. Taxes \$3.18. P. \$1.15. Costs 35 cts.

H.

HERRERA, Candido. Taxes \$24.43. P. \$1.22. Costs 35 cts. Land in Sec. 14, Twp. 14 N., Rge. 11 E., 160 acres. On personal property. Taxes \$4.37. P. \$1.21. Costs 35 cts.

K.

KNAEBEL, Ernest. Taxes \$27.42. P. \$1.37. Costs \$1.05. Land bnd. N. Canon Road; S. H. Vigil; E. Garcia; W. M. Rodriguez. House and lot bnd. N. J. Rodriguez; E. S. and W. H. L. Waldo. Land bnd. N. J. D. Tapia; E. —; S. and W. Road.

LAMBORN, Chas. W. Taxes \$75.14. P. \$3.75. Costs \$11.55. Land bnd. N. Montezuma Ave.; E. Cerrillos Road; S. D. Gonzales; W. Hancock St. Lots Nos. 13, 14, 15, 16, 17, 18, 19, 20, 21, 22, 23, 24, 25, 26 Blk. 1. Lots 1, 2, 3, 4, 5, 6, 10, 11, 12, 13, 14, 15, 16, and 17, Blk. 3. Lots 1, 2, 3, 4, 5, 6 and 7, Blk. 4; Lots 1, 2, 3, 4, 5, 6, 7, 8, 9, 10, 11, 12, 13, 14, 15, and 16, Capitol Add.

LENKER, J. N. Taxes \$43.36. P. \$2.17. Costs \$9.95. Land bnd. N. M. Padilla; E. A. Seligman; S. J. Quintana; W. M. Rodriguez. Land bnd. N. S. Ditch; E. Sena; W. J. P. Victory. Lots 17, 18, 19, 20, 25, 26, 27, 28, Blk. 1. Lots 13, 14, 15, 16, 17, 18 and 19, 27 and 28, Blk. 2. Lots 1, 2, 9, 15, 16, 19, Blk. 3. Lots 8, 9, 10, 11, 12, 13, 14, 15, 16, 17 and 18, Blk. 4. Lots 5, 6, 7, 8, 9, 10, 11, 12, 13, 14, 15, 16, 17, 18 and 19, Blk. 5, Capitol Addition.

LOPEZ DE DELGADO, Modestita. Taxes \$2.10. P. \$1.11. Costs 35 cts. Und. Int. in house and lot bnd. N. D. L. Miller; E. College St.; S. Ditch; W. Alley. On personal property. Taxes \$26.00. P. \$1.30. Costs 35 cts.

LONGWILL, R. H. Estate of. Taxes \$51.04. P. \$2.55. Costs \$3.50. Pct. 7, 1/2 Int. in Nesbitt & North Add.; Pct. 4, 1/2 Int. in land near Santa Fe depot. Pct. 4, tract of land near Riverburg ice pond. Small holding claim, Sec. 6, Twp. 13 N., Rge. 9 E., 139 acres. Parcel of land west of Santa Fe depot. Land south of T. Alarid, formerly of Urioste, 1/2 Int. in lot Blk. 19, 7 lots near A. T. & S. E. depot. House and lot bnd. N. R. Gonzales, E. —; S. Schneppe; W. Gundalup St. Land at Agua Fria.

MANDERFIELD, Estate. Taxes \$66.48. P. \$3.32. Costs 70 cts. House and lot bnd. N. Miller; E. L. Borrego, S. Capital St.; W. Galisteo St., Rooms on Alto St.

MYERS, J. B. Taxes \$115.69. P. \$5.78. Costs 40 cts. Lots Nos. 66 and 100. Val. Bldg. lots.

NAGEL, M. J. Taxes \$20.52. P. \$1.03. Costs 70 cts. House and lot bnd. N. Arroyo; E. Hills; S. Arroyo Chamisols; W. Road. Land bnd. N. Tataro; E. Hills; S. Road; W. Padilla grant. On personal property. Taxes \$6.23. P. \$1.31. Costs 35 cts.

NAPOLION, Luis. Taxes \$34.67. P. \$1.74. Costs 35 cts. House and lot bnd. N. Ditch; E. G. Napoleon; S. Manhattan Ave.; W. E. Lucero. On personal property. Taxes \$1.45. P. \$1.74. Costs 35 cts.

PETRI, Mrs. John A. Taxes \$39.01. P. \$1.95. Costs 35 cts. House and lot bnd. N. P. Garcia; E. Franz; S. Manhattan Ave.; W. J. N. Lenker.

POPE, Wm. H. Taxes \$42.95. P. \$2.15. Costs 35 cts. Und. Int. in Houghton Estate.

SENA, Jose D. Taxes \$43.03. P. \$2.15. Costs \$1.05. House and lot bnd. N. D. Gutierrez; E. L. Morris; S. P. Gutierrez; W. College St. House and lot bnd. N. Prince; E. Mrs. Luna; S. Palace Ave.; W. L. Sena. Land Pct. 2, bnd. N. Road; E. W. Arroyo; S. Tesuque River. On personal property. Taxes \$10.80. P. \$1.54. Costs 35 cts.

TURNER, Saml. B. Taxes \$32.37. P. \$1.61. Costs \$2.80. Lots 13, 14 and 23, Blk. 1; lots 24 and 25, Blk. 2; 17, 18 and 26, Blk. 3, 5, 6 and 7, Blk. 4, 10, 11 and 12, Blk. 5, Capitol Addition.

WALLACE, R. B. Taxes \$29.19. P. \$1.46. Costs \$2.55. Lots 8, 9, 10, 11, 12, 13, 14, 15, 16, 17, 18. House and land bnd. N. Arroyo; E. R. Crespin; S. Ditch; W. C. Garcia.

YONTZ, H. C. On personal property. Taxes \$28.90. P. \$1.45. Costs 35 cts.

Precinct No. 4.

BECKWITH, Heirs of. Taxes \$46.64. P. \$2.31. Costs 35 cts. House and lot bnd. N. Collingwood; E. and S. Street; W. Mrs. Hogle. Land Pct. 17, bnd. N. J. Lowitzki; E. M. C. de Baca; S. San Francisco St.; W. Mrs. Segura.

BERGER, Wm. M. Taxes \$44.79. P. \$2.24. Costs 70 cts. Lots on Garfield Ave. adjoining property of B. M. Read on the west. House and lot Pct. 17, bnd. N. F. B. Delgado; E. J. G. Schumann; W. Gaspar Ave.; S. Water St.

DUDROW, C. W. Taxes \$305.20. P. \$15.26. Costs \$1.75. House and lot bnd. N. A. F. Road; E. C. Probst; S. Franz; W. Alley. House and lot bnd. N. Bustamante; E. P. Myers; S. Santa Fe R. R.; W. P. Quintana. House and lot bnd. N. J. Hampel; E. Draughton; S. Ditch; W. P. Roybal. House and lot Pct. No. 7, formerly of Mrs. Hurt. Parcel of land near penitentiary. Timber land, 160 acres. On personal property. Taxes \$80.78. P. \$1.04. Costs 35 cts.

HAMMOND, C. A. Taxes \$31.80. P. \$1.59. Costs \$4.35. Land bnd. N. J. Padilla; E. Schneppe; S. Road; W. S. F. R. R. Land bnd. N. Houghton Estate; E. Salponte; S. Arroyo; W. J. A. Romero. Lots 1, 2, 6 and 7, Blk. 1; Lots 8, 9, 19, 20, 26, 27, 31 and 32, Blk. 3. Lots 59, 60 and 61, Blk. 4. Corant and Grays Addition. Lots 31, 32, 33, 34, 41, 42 and 43, Fairview Extension.

HOBART, E. F. Taxes \$57.80. P. \$2.89. Costs 35 cts. House and lot bnd. N. Cerrillos Road; E. Hughes St.; S. Collingwood; W. O. F. Perry. On personal property. Taxes \$22.48. P. \$1.12. Costs 35 cts.

SANTA FE COLLEGE. Taxes \$72.27. P. \$3.61. Costs 35 cts. House and lot known as the Whiting Hall; N. Garfield Ave.; W. Gundalup St.

KNOWLTON, D. W. Taxes \$40.46. P. \$2.02. Costs \$1.05. Land bnd. N. M. Garcia; E. Seligman; S. Cerrero; W. Sena. Land bnd. N. L.

Maes; E. R. Maestas; S. Benavides; W. Crespin. Land bnd. N. F. Romero; E. M. Martinez; S. J. Romero; W. Medrano.

MARTINEZ, Felix. Taxes \$36.70. P. \$1.83. Costs 35 cts. House and lot bnd. N. Ortiz; E. Hancock St.; S. Alley; W. Gundalup St.

MULLER, Fritz. Taxes \$27.74. P. \$1.38. Costs 35 cts. House and lot bnd. N. River; E. J. E. Lacome; S. W. Laughlin.

NEW MEXICO FUEL AND IRON CO. Taxes \$73.11. P. \$3.65. Costs \$1.40. NW 1/4 SE 1/4, NE 1/4 SW 1/4, and S 1/2 NE 1/4, Sec. 33, Twp. 14 N., Rge. 9 E., 160 acres; E 1/2 NE 1/4, E 1/2 SW 1/4, Sec. 26, Twp. 13 N., Rge. 9 E., 160 acres. Land Pct. 3, bnd. N. T. Rivera; E. Arroyo; S. Houghton; W. R. Ortiz. Lot 2, Blk. 46, City Map.

ORTIZ, Celestino, and Wife. Taxes \$40.46. P. \$2.02. Costs 35 cts. House and lot bnd. N. J. Chavez; E. A. Alarid; S. W. Arrighi; W. Cerrillos Road.

PEACE, O. A. Taxes \$28.90. P. \$1.45. Costs \$1.40. Lots Nos. 28, 29, 21, 35, 5, 108 and 395, Alameda Addition.

PEREA DE YISARRI, Barbarita. Taxes \$57.80. P. \$2.89. Costs 35 cts. House and lot bnd. N. J. R. McFie; E. J. M. Sandoval; W. Galisteo St.

REED, Alonzo E. Taxes \$72.27. P. \$3.61. Costs \$2.00. Lots 223 to 228, 237 to 244, Blk. 17, 313 to 336, Blk. 45, 269 to 276; Blk. 15, 245 to 249; Blk. 16, Alameda Addition.

RETSCH, Otto. Taxes \$34.68. P. \$1.73. Costs 80 cts. House and lots 9, 10, 12 and 13, Blk. 42. On personal property. Taxes \$27.25. P. \$1.26. Costs 35 cts.

RING, John J. Taxes \$106.08. P. \$5.29. Costs \$1.80. Lots 30, 40, 185 and 186, Blk. 4; Lots 194 and 195, Blk. 12; Lots 196, 230, 236, Blks. 10 and 17, Alameda Addition.

ROBERTS, L. H. Taxes \$30.34. P. \$1.51. Costs \$1.40. Lots 5, 6, 7 and 8, Blk. A, Lot 7, Blk. 5, Lots 12 and 13, Blk. C. Berardinelli Addition.

SWYERS, T. B. Dr. Taxes \$36.12. P. \$1.80. Costs 35 cts. Land bnd. N. and W. Martinez; E. Galisteo St.; S. J. Martinez.

SCHUYLER, Margaret. Taxes \$28.90. P. \$1.45. Costs 35 cts. House and lot bnd. N. Road; E. F. Quintana; S. A. Sanchez; W. Varela.

SLOAN, Aletha Early. Taxes \$91.90. P. \$4.59. Costs \$1.05. 1/2 Int. in Gloria Orchard and Imp. Tract of land; S. E. Cor. of Penitentiary. Tract of land Pct. No. 4, as per schedule.

SPIEGELBERG, Will. Taxes \$72.27. P. \$3.61. Costs \$3.10. Lot Pct. 18, bnd. N. Clancy. E. Miss McKenzie; S. A. L. Morrison; W. Bartlett St. Lot bnd. N. T. Alarid; E. B. Alarid; W. A. Ortega. Lots 236, 237, 238, 239, 240, 241, 242, 243, 244, 245, 246, 247. Valuable Bldg. lots near Santa Fe depot. Land bnd. N. R. Alarid; E. Ditch; S. Arroyo; W. F. Alarid. Lot Pct. No. 18, bnd. N. Water St.; E. S. M. Baca; W. G. Ortiz.

SMITH, W. H. F. Taxes \$28.90. P. \$1.45. Costs \$4.00. Lots 436, 437, 438, 439, 440, 441, 442, 443, 444, 445, 446, 447, 448, 449, 450, 451, 452, 453, 454, 455, Alameda Addition.

SULLIVAN & BURR. Taxes \$93.93. P. \$4.69. Costs \$4.40. Lots 9 to 16, Blk. 2, 17 to 24, Blk. 3; Lots 65 to 76, 77 to 100, Blk. 9; 197 to 206, Blk. 10; 180 to 187, Blk. 11; Lots 192, 194, and 196, Blk. 12; Lots 209 to 215, 23 to 236, Blk. 18; Lot 456, Blk. 7, Alameda Addition.

TAFOYA, Luis. Taxes \$23.12. P. \$1.15. Costs 35 cts. House and lot bnd. N. Ditch; E. Galisteo St.; S. Montezuma Ave.; W. A. Staab. On personal property. Taxes \$2.67. P. \$1.13. Costs 35 cts.

UNKNOWN OWNERS. Taxes \$160. P. \$8.00. Costs \$14.00. Lots 293 to 304, 242 to 252, 261 to 266, 1 to 8, Blk. 1; 41 to 54, Blk. 5; 123 to 136, Blk. 7; 101 to 109, Blk. 8; 110 to 124, 137 to 148, Blk. 14; 182 to 184, Blk. 13; 9 to 16, Blk. 2; 17 to 24, Blk. 3; 3 to 40, Blk. 4; 17 to 100, Blk. 4; 65 to 78, Blk. 10; 197 to 208, 186, 186, Blk. 11; Lots 194 to 196, Blk. 12; 209 to 215, Blk. 18; 230 to 326, and 408, Blk. 7. Alameda Addition. Lots 1, 78, 26, and 30, Blk. 12, Highland Addition. Lots 10, 11, 12, 13, 27 and 28, 5 to 9, 16 to 24, Pleasant View Addition. Lots 13 to 16, 3, 10, 11, 12, 22, 23, 24, 25 and 26, Blk. 1; 27, 28, 29, Blk. 2; 1 to 4, Blk. 4, Hickox Addition.

UNKNOWN OWNERS. Taxes \$108.09. P. \$5.40. Costs \$10.40. Lots 1, 7, 9 and 9, Blk. 12; 182 to 184, Blk. 12; 297 to 299, Blk. 24; 187, 191 and 192, Blk. 12; 436 to 453, Blk. 29. Lots 185, 186 and 194, Blk. 4; 195 and 196, Blk. 12; 209 and 210, Blk. 15; 179 to 193, Blk. 12; 180, 181, 389, 396, 400 to 412, Blk. 4; 30 to 40, Blk. 4; 194, 195, 196, Blk. 12; 230 to 236, Blk. 17; 223 to 228, Blk. 17; 237 to 244, Blk. 17; 269 to 276, 313 to 336, Blk. 15, 245 to 249, 36 to 40, Blk. 16; 9 to 24, 40 to 405, Blk. 24; 72 to 100, Blk. 9, Alameda Addition.

UNKNOWN OWNERS, (T. B. Catron claimant of Und. Int.) Taxes \$36.38. P. \$1.81. Costs \$3.50. SE 1/4 of SW 1/4, SE 1/4 of SW 1/4, Sec. 8, Twp. 14 N., Rge. 8 E., 80 acres; SW 1/4 of SW 1/4, Sec. 9, Twp. 14 N., Rge. 8 E., 80 acres; NE 1/4 of NE 1/4, Sec. 17, Twp. 14 N., Rge. 8 E., 40 acres; NE 1/4 of

SE 1/4, W 1/2 of SE 1/4, Sec. 8, Twp. 14 N., Rge. 8 E., 120 acres; SE 1/4 of NE 1/4, W 1/2 of NE 1/4, Sec. 17, Twp. 14 N., Rge. 8 E., 140 acres. E 1/2 of NW 1/4, Sec. 17, Twp. 14 N., Rge. 8 E., 80 acres; 1/2 SW 1/4, Sec. 17, Twp. 14 N., Rge. 8 E., 125 acres; Lots 1 and 2, of SE 1/4, Sec. 18, Twp. 14 N., Rge. 8 E., 120 acres; Lots 1 and 2, NE 1/4, Sec. 19, Twp. 14 N., Rge. 8 E., 3 acres; Lots 1 and 2, NW 1/4, Sec. 20, Twp. 14 N., Rge. 8 E., 14 acres. Precinct No. 7.

BARTLETT, E. L. Heirs. Taxes \$63.18. P. \$3.17. Costs 35 cts. Galena Chief Mining Claim. Twp. 14 N., Rge. 8 E., 105 acres.

DAME, W. E. Taxes \$166.43. P. \$8.32. Costs 35 cts. W 1/2 SE 1/4, E 1/2 SW 1/4, SW 1/4 NW 1/4 of SW 1/4 of NE 1/4, Sec. 5, Twp. 14 N., Rge. 8 E., 220 acres.

DE LA LO, Thomas. On personal property. Taxes \$81.92. P. \$4.09. Costs 35 cts.

ENGLISH, M. L. On personal property. Taxes \$51.27. P. \$2.56. Costs 35 cts.

GRANITO, Joe. On personal property. Taxes \$29.22. P. \$1.46. Costs 35 cts.

GALISTEO MINING CO. Lessee of N. M. Mining Co. Lessor. Taxes \$1,249.47. P. \$62.47. Costs 35 cts. A portion of the Ortiz Mining Grant containing 54,000 acres.

KEYSTONE MINING & MILLING CO. Taxes \$88.66. P. \$4.43. Costs 35 cts. The Pay Roll Lode, Twp. 27, Rge. 7 E., 20 acres.

McWILLIAMS, H. H. Taxes \$30.28. P. \$1.51. Costs 40 cts. House and lots 11 and 12, Blk. 10, known as the Central Hotel.

McAFFEE, J. B. Taxes \$40.30. P. \$2.01. Costs \$6.40. Lots 1, 2 and 3, Blk. J, Lots 1, 2 and 3, Blk. H, Lots 1 to 12, Blk. M, 13 to 24 Blk. 3, 21 to 24, Blk. 5, 1 to 12, Blk. 4, 9 to 18, Blk. 9, 1 to 24, Blk. 10, 1 to 11, Blk. 23, 15 to 22, Blk. 23, 1 to 12, Blk. 19, 1 to 12, Blk. 26, 1 to 12, Blk. 29, 1 to 13, Blk. 20, 1 to 12, Blk. 21, Nesbitt & North Addition.

PRATT, John, Heirs of. Taxes \$183.35. P. \$9.16. Costs 35 cts. Mineral land in Secs. 7 and 8, Twp. 14 N., Rge. 8 E., 240 acres.

SETH, Lewis and M. Gray. Taxes \$25.19. P. \$1.26. Costs \$2.80. Lots 22, 24, Blk. 1, 1, 2, 5, 6, 9 and 10, Blk. 19, 1, 2, 5, 6, 9 and 10, Blk. 21. Cerrillos Townsite.

SUGAR, Luis D. Taxes \$35.87. P. \$1.79. Costs \$1.30. Hazelton Lode, mineral claim, Sunnyside Lode, NW 1/4, Sec. 22, Twp. 12 N., Rge. 7 E., 27 acres. Lots 6 and 8, Blk. 8. House and lot 17, Blk. 9.

THE CONSOLIDATED MINING & SMTG. CO. Taxes \$751.65. P. \$37.58. Costs \$1.05. Mineral land Sec. 18, Twp. 14 N., Rge. 8 E. Improvements consisting of building and machinery, surface imp. in Tom Palm Mining claim, surface imp. in Santiago mining claim. On personal property. Taxes \$4.03. P. \$1.20. Costs 35 cts.

THE CERRILLOS LAND CO. Taxes \$29.41. P. \$1.47. Costs \$10.35. Land in Sec. 20, Twp. 14 N., Rge. 8 E., 40 acres. Lots 1 to 4, 7 to 10, 22 to 25, 26 to 34, 54 and 55, 58 to 61, 76 and 77, 82 to 85, 90 and 91, 98 to 107, 116 to 119, 136 to 144, 148 to 150, 154 to 157, 168 to 171, 182 to 202, 207 and 208, 217 and 218, 227 to 235, 243 and 244, 350 to 354, 356 to 360, 362 to 369, 372 to 375, 379 to 394.

VERGOLIO, Joe. Taxes \$23.79. P. \$1.19. Costs 75 cts. NW 1/4, Sec. 26, Twp. 14 N., Rge. 8 E., 149 acres. House and lots 1 and 2, Blk. 11, Cerrillos. On personal property. Taxes \$8.66. P. \$4.33. Costs 35 cts.

ASHER, W. C. Taxes \$94.71. P. \$4.23. Costs \$13.20. Lots 1 to 10, Blk. 1, 1 to 10, Blk. 2, 1 to 10, Blk. 3, 1 to 10, Blk. 4, 3 to 24, Blk. 5, 1 to 24, Blk. 6, 1 to 24, Blk. 7, 1 to 24, Blk. 8, 1 to 24, Blk. 9, 1 to 24, Blk. 10, 1 to 24, Blk. 11, 4 to 22, Blk. 12, 1 to 24, Blk. 13, 1 to 24, Blk. 14, 3 to 24, Blk. 15, 1 to 24, Blk. 16, Stanley Addition. 1 to 14, Blk. 1, 1 to 14, Blk. 2, 1 to 14, Blk. 3, 1 to 7, Blk. 4, 1 to 10, Blk. 5, 1 to 24, Blk. 6, 1 to 24, Blk. 7, 1 to 24, Blk. 8, 1 to 24, Blk. 9, 1 to 24, Blk. 10, 1 to 24, Blk. 11, 1 to 24, Blk. 12, 1 to 24, Blk. 13, 1 to 24, Blk. 14, 1 to 24, Blk. 15, 1 to 24, Blk. 16, San Pedro Addition.

HAGREFE, Wm. Taxes \$10.49. P. \$5.2 cts. Costs 75 cts. Imp. in Sec. 35, Twp. 11 N., Rge. 9 E., Lots 1 and 2, Blk. 10. Tarr & Douglas Addition. On personal property. Taxes \$25.76. P. \$1.28. Costs 35 cts.

KINSELL LIVESTOCK CO. On personal property. Taxes \$45.70. P. \$2.28. Costs 35 cts.

STANLEY FUEL & FEED CO. On personal property. Taxes \$27.63. P. \$1.38. Costs 35 cts.

DEARING, R. F. On personal property. Taxes \$498.43. P. \$24.92. Costs 35 cts.

Precinct No. 20.

B.
BROOKS, Geo. L. Taxes \$26.49. Pty. \$1.32. Costs \$1.75. North Star Lode No. 1, North Star Lode No. 2, Paradise Lode No. 1, Paradise Lode No. 2, Bolder Lode.

C.
CEDAR RAPIDS MINING CO. Taxes \$36.81. Pty. \$1.84. Costs 70 cts. Mineral surveys Nos. 411 and 412, 50 acres. On personal property. Taxes \$9.20. Pty. 46 cts. Costs 35 cts.

S.
SPIEGELBERG, Lehman. Taxes \$57.96. Pty. \$2.90. Costs 35 cts. Patented mineral land, Twp. 14 N., Rge. 7 E., 105 acres.

T.
SAN PEDRO GOLD MINING AND SMELTING CO. Taxes \$27.63. Pty. \$1.88. Costs 35 cts. Surface improvements.

U.
SAN PEDRO MINING CO. Taxes \$96.23. Pty. \$4.81. Costs \$1.05. San Pedro Mining claim, Julia A. Lode and Livingston Lode, Twp. 12, Rge. 7 E., 174 acres.

V.
THE INTERSTATE MINING AND MILLING CO. Taxes \$76.17. Pty. \$3.80. Costs 35 cts. Colorado Placer mining group, Sec. 12, Twp. 12 N., Rge. 7 E., 138 acres.

W.
UNKNOWN OWNERS. Taxes \$117.76. Pty. \$5.89. Costs 70 cts. Mineral survey No. 50, Artesian placer mining claim.

GRANTS.
SAN MARCOS PUEBLO GRANT. Taxes \$45.26. Pty. \$2.26. Costs 35 cts. Land 947 acres.

SANTA CRUZ GRANT. Taxes \$71.95. Pty. \$3.60. Costs 35 cts. Land 1533 acres.

CIENEGUILLA GRANT. Taxes \$76.54. Pty. \$3.82. Costs 35 cts. Land 3,203 acres.

CAJA DEL RIO GRANT. Taxes \$185.85. Pty. \$9.29. Costs 35 cts. 41,849 acres.

JACONA (Tomas) Grant. Taxes \$36.80. Pty. \$1.34. Costs 35 cts. 1,000 acres.

MESITA DE JUANA LOPEZ GRANT. Taxes \$185.85. Pty. \$9.29. Costs 35 cts. 3,000 acres.

Santa Fe County Bonds.
SPIER, R. W. Personal property Taxes \$503.96. Pty. \$20.19. Costs 35 cts.

Railroads.
A. T. & S. F. RY. CO. Taxes \$1,574.20. Pty. \$78.71. Costs 35 cts. on track, rolling stock, tanks, buildings, telegraph lines, etc., Pct. 4, 7, 8, 12, 13, and 19.

And this list and notice are not made and published within ninety days after the said taxes originally became delinquent, as above stated, because of the passage of said chapter 65 of the laws of the 37th legislative assembly aforesaid, and because of the lack of funds.

Notice is hereby given that I, the undersigned, treasurer and ex-officio collector of said County of Santa Fe, will apply to the district court, held in and for said county of Santa Fe, upon the next return day thereof, to wit, the second Monday in March, being the 14th day of March, A. D. 1910, the same occurring not less than thirty days after the last publication hereof, for judgment against the lands, real estate and personal property described in the foregoing list, together with costs and penalties and for an order to sell the same to satisfy such judgment.

And further notice is hereby given that within thirty days after the rendition of such judgment against said property, and after having given notice by a hand-bill posted at the front door of the building in which the district court for said county of Santa Fe is held, to-wit: the court house of said county of Santa Fe, at least ten days prior to said sale, I, the undersigned, treasurer and ex-officio collector, will offer for sale at public auction in front of said building the real and personal property described and referred to in said notice, against which judgment may be rendered, for the amount of taxes, penalties and costs due thereon, continuing said sale from day to day, as provided by law.

CELSO LOPEZ,
Treasurer and ex-officio Collector of the County of Santa Fe, New Mexico.

DELINQUENT TAX LIST FOR 1908

Amounts Less Than \$25.00--County of Santa Fe, Territory of New Mexico.

Territory of New Mexico, County of Santa Fe.

In accordance with chapter 22 of the laws of the 33rd Legislative Assembly of the Territory of New Mexico, I, the undersigned, treasurer and ex-officio collector of the County of Santa Fe, in the Territory of New Mexico, do hereby make, certify, and publish the following notice and list of taxes amounting to less than twenty-five dollars, payable in said county, and delinquent originally as follows: One-half on the 1st day of December, 1908, and one-half on the 1st day of June 1909, all of which taxes became finally delinquent on the 2nd day of July, 1909; the same being hereinbe-

low set forth by precincts, and containing first the names of the owners of all property upon which the taxes amounting to less than twenty-five dollars have become delinquent; the year for which the same are due; the amount of such taxes, penalties, and the costs due; and the amount of taxes, if any, due on personal property by such party; the following being the abbreviations used in said list: North, N.; South, S.; East, E.; West, W.; Section, S. and Sec.; Township, Twp.; Range, Rge.; Addition, Add.; and indicating any natural object or thing which is a boundary of any property herein described, immediately following such N., S., E., or W., and including any adjoining property which is a boundary of any property herein described by the name of the owner thereof immediately following such N., S., E., or W., to-wit:

Precinct No. 1.

G.
GARCIA, Marcos. Taxes \$3.03. Pty. 15 cts. Costs 35 cts. Land bnd. N. Road; E. Ditch; S. D. Garcia; W. E. Trujillo.

H.
GARCIA, Nestor. On personal property. Taxes \$1.50. Pty. 8 cts. Costs 35 cts.

I.
GARCIA, Ramon. Taxes 39 cts. Pty. 2 cts. Costs 35 cts. House and land.

J.
ORTIZ, Rosario. Taxes \$1.16. Pty. 6 cts. Costs 35 cts. House and tract No. 393.

K.
TRUJILLO, Ramon S. Taxes \$10.12. Pty. 51 cts. Costs \$1.05. Tracts Nos. 22, 200 and 210, 13 acres.

L.
TRUJILLO, de Roybal Ma. Ines. On personal property. Taxes 20 cts. Pty. 1 ct. Costs 35 cts.

Precinct No. 2.

A.
ANGER, L. L. Taxes \$5.53. Pty. 27 cts. Costs 35 cts. Tract No. 51, 7 acres.

B.
ABEYTA, Miguel. Taxes \$9.44. Pty. 47 cts. Costs 35 cts. House and tract No. 41, 10 acres.

C.
CHAVEZ, Lucas. On personal property. Taxes 88 cts. Pty. 4 cts. Costs 35 cts.

D.
DOMINGUEZ, Hipolito. On personal property. Taxes \$2.63. Pty. 13 cts. Costs 35 cts.

E.
GARCIA, de Noedel Josefa. Taxes \$9.33. Pty. 46 cts. Costs 35 cts. House and land bnd. N. Road; E. E. Miller; S. Hills; W. H. Pollman. GARCIA, de Benigna. Taxes \$1.85. Pty. 9 cts. Costs 35 cts. Land bnd. N. P. Moya; E. Hills; S. J. Romero; W. P. Moya.

F.
TRUJILLO, Tomas. Taxes \$2.21. Pty. 11 cts. Costs 35 cts. House and land bnd. N. E. and S. River; W. M. Romero.

Precinct No. 3.

A.
ANAYA, Frank. Taxes \$5.83. Pty. 29 cts. Costs 35 cts. House and lot bnd. N. and W. C. Herrera; E. R. A. Garcia; S. Manhattan Ave.

B.
ASTLER, W. F. Taxes \$21.63. Pty. \$1.08. Costs 35 cts. NE 1/4 of NW 1/4, S 1/2 of SW 1/4, Sec. 12, Twp. 16 N., Rge. 10 E., 80 acres.

C.
ASTLER, W. D. Taxes \$24.27. Pty. \$1.21. Costs 35 cts. House and land bnd. N. M. J. Salazar; E. G. Lopez; S. M. Trujillo; W. Arroyo.

D.
BACA, de M. Manuella. On personal property. Taxes \$1.44. Pty. 7 cts. Costs 35 cts.

E.
BOLANDER, Wm., Estate of. On personal property. Taxes \$5.78. Pty. 29 cts. Costs 35 cts.

F.
BOLANDER, Elizabeth. Taxes \$17.33. Pty. 86 cts. Costs 35 cts. House and lot bnd. N. River; E. Jaramillo; S. Alto St.; W. Cartwright.

G.
BRITO, de G. Epitacio. Taxes \$1.88. Pty. 9 cts. Costs 35 cts. W 1/2 NW 1/4, Sec. 24, Twp. 16 N., Rge. 10 E., 160 acres.

H.
BROWN, R. L. Thomas Carson. Taxes \$18.49. Pty. 92 cts. Costs 35 cts. House and lot bnd. N. E. De Vargas Road; S. Armentero Grant; W. Pecos Road.

I.
CAMPBELL, N. E. Taxes \$6.35. Pty. 32 cts. Costs 40 cts. Lots 9 and 10, Blk. D. Berardinelli Addition.

J.
CARPENTER, Calvin C. Taxes \$12.12. Pty. 61 cts. Costs 70 cts. SE 1/2 of SW 1/4, W 1/2 of NE 1/4, N 1/2 of SE 1/4, NE 1/4, Sec. 15, Twp. 16 N., Rge. 9 E., 125 acres. S 1/2 NE 1/4, NW 1/4 NE 1/4, N 1/2 NE 1/4, N 1/2 NW 1/4, Sec. 14, Twp. 16 N., Rge. 9 E., 160 acres.

K.
CARRILLO, Petrolino. On personal property. Taxes 57 cts. Pty. 3 cts. Costs 35 cts.

L.
COLBURN, A. W. Taxes \$4.66. Pty. 23 cts. Costs 35 cts. Land in Sec. 15, Twp. 16 N., Rge. 9 E., 100 acres.

M.
CONSTANTE, Luis. Taxes \$11.56. Pty. 58 cts. Costs 35 cts. House and lot bnd. S. Manderfield; E. College St., N. Street; W. Pachecos.

N.
CURTIS, W. B. Taxes \$3.88. Pty. 19 cts. Costs 35 cts. House and lot Pet. 16 bnd. N. and E. F. Maestas; S. E. Madrid; W. Ditch.

O.
DOMINGUEZ, de C. Ignacia. Taxes \$3.47. Pty. 17 cts. Costs 35 cts. House and lot bnd. N. P. Garcia; E. Ingress; S. C. Chavez; W. A. Garcia.

P.
DELGADO, Mary A. Taxes \$4.04. Pty. 20 cts. Costs 35 cts. Int. in house and lot of Pablo Delgado.

Q.
FAIRCHILD, Mable B. Taxes \$4.47. Pty. 22 cts. Costs 35 cts. SW 1/4 SE 1/4, SW 1/4, Sec. 15, Twp. 16 N., Rge. 9 E., 8 acres.

R.
FRAZIER, F. L. Taxes \$23.12. Pty. \$1.16. Costs 35 cts. House and lot

bnd. N. Bernstein; E. R. Helbig; S. Manhattan Ave.; W. J. Didier.

G.
GARCIA, Anastacio P. Taxes \$8.67. Pty. 43 cts. Costs 70 cts. House and lot bnd. N. S. Garcia; E. S. Road; W. J. Dominguez. Land bnd. N. and S. Ditch; E. J. Pena; W. R. Helbig.

H.
GARCIA, Juan. Taxes \$5.78. Pty. 29 cts. Costs 35 cts. Lot Pet. No. 4. GORMAN, Miguel. On personal property. Taxes \$3.47. Pty. 17 cts. Costs 35 cts.

I.
GONZALES, de Blake Juanita. Taxes \$5.61. Pty. 28 cts. Costs 35 cts. House and lot bnd. N. Canon Road; E. D. Rodriguez; S. J. Gonzales; W. Trail.

J.
GONZALES, de G. Juana. Taxes \$1.49. Pty. 7 cts. Costs 35 cts. House and lot bnd. N. Ditch; E. and W. C. Rodriguez; S. Canon Road.

K.
GONZALES, Jesus M. Taxes \$5.74. Pty. 29 cts. Costs 35 cts. Lot bnd. N. P. Olivas; E. T. Delgado; S. Canon Road; W. M. Sena.

L.
GUYER, Mrs. Wm. F. Taxes \$8.67. Pty. 43 cts. Costs 70 cts. House and lot bnd. N. J. Slaughter; E. Lacassagne; S. Arroyo; W. Webber Ave.; Land bnd. N. Manhattan Ave. S. I. Harrison; E. and W. —.

M.
GURECA, Antonio. Taxes \$5.78. Pty. 29 cts. Costs 35 cts. House and lot bnd. N. M. Guereca; E. M. Padilla; S. Y. Gonzales; W. G. Digneo.

N.
HARRISON, Joseph J. Taxes \$11.56. Pty. 58 cts. Costs 35 cts. Land bnd. N. and E. Arroyo; S. Road; W. J. Brito.

O.
LOVE, G. S. Taxes \$3.73. Pty. 19 cts. Costs 35 cts. SW 1/4 of SE 1/4, Sec. 15, Twp. 16 N., Rge. 9 E., 100 acres.

P.
LUCERO, Ramon. On personal property. Taxes 92 cts. Pty. 5 cts. Costs 35 cts.

Q.
LUJAN, Luis. Taxes \$9.77. Pty. 49 cts. Costs 35 cts. N 1/2 of SE 1/4, E 1/2 of SW 1/4, Sec. 17, Twp. 16 N., Rge. 10 E., 160 acres.

R.
MARSH, Frances L. Taxes \$18.78. Pty. 94 cts. Costs 35 cts. House and lot bnd. N. Ditch; E. C. Herrera; S. Manhattan Ave.; W. G. Napoleon.

S.
MARTINEZ, Candelario. Taxes \$14.94. Pty. 75 cts. Costs 70 cts. S 1/2 NE 1/4, E 1/2 NW 1/4, Sec. 27, Twp. 16 N., Rge. 10 E., 160 acres. House and land bnd. N. River; E. Public lands; S. Hills; W. B. Borrego.

T.
MARTINEZ, Higinio. Taxes \$19.05. Pty. 95 cts. Costs 70 cts. House and lot N. Canon Road; E. J. Tafoya; S. Hills; W. E. Martinez; 3 other parcels of land.

U.
MARTINEZ, Juquin. Taxes \$5.78. Pty. 29 cts. Costs 35 cts. House and lot bnd. N. R. Gorman; E. A. Lucero; S. Manhattan Ave.; W. E. Baca.

V.
MARTIN, Virginia. Taxes \$18.78. Pty. 94 cts. Costs 35 cts. House and lot bnd. N. Delgado; E. Garcia St.; S. and W. Schumann.

W.
MITCHELL, Benj. F. Taxes \$15.04. Pty. 75 cts. Costs 35 cts. House and lot bnd. N. and S. Ditch; E. and W. M. Gutierrez.

X.
MONTAÑA, de Gallegos Juanita. Taxes \$6.83. Pty. 34 cts. Costs 70 cts. House and lot bnd. N. M. de la O.; E. M. Gallegos; S. F. Gallegos; W. J. J. Rodriguez. Another parcel of land.

Y.
MORRIS, Leon. Taxes \$5.78. Pty. 29 cts. Costs 35 cts. Land bnd. N. and S. Arroyo; E. A. Rodriguez; W. M. Valencia.

Z.
MULLER, Agustín. Taxes \$1.72. Pty. 9 cts. Costs 35 cts. House and lot bnd. N. —, E. Road; S. F. Garcia; W. F. Duran.

A.
MUNIZ, Benigno. Taxes \$4.62. Pty. 23 cts. Costs 35 cts. On personal property.

B.
OLIVAS, de Sena Simona. Taxes \$12.00. Pty. 60 cts. Costs 35 cts. E 1/2 SW 1/4, and NW 1/4, Sec. 21, Twp. 16 N., Rge. 10 E., 80 acres.

C.
OLIVAS, Juanita M. Taxes \$10.98. Pty. 55 cts. Costs 35 cts. House and lot bnd. N. and E. R. Griego; S. D. Rivera; W. Road.

D.
OLIVAS, Perillo. Taxes \$1.72. Pty. 9 cts. Costs 35 cts. On personal property.

E.
ORTIZ, Eulogio G. Taxes \$8.39. Pty. 41 cts. Costs 35 cts. House and tract No. 65.

F.
ORTIZ, Pedro Antonio. Taxes \$10.26. Pty. 51 cts. Costs 35 cts. Tract No. 67.

G.
ORTIZ, Jose de la Luz. Taxes \$8.39. Pty. 41 cts. Costs 35 cts. Tract No. 25.

H.
ORTIZ y Pacheco Antonio. On personal property. Taxes 74 cts. Pty. 4 cts. Costs 35 cts.

I.
ORTIZ, Encarnacion. On personal property. Taxes \$2.43. Pty. 12 cts. Costs 35 cts.

J.
ORTEGA, Soledad. Taxes \$8.39. Pty. 47 cts. Costs 35 cts. Tract No. 56, 160 acres.

K.
ORTEGA, Albino. Taxes \$1.44. Pty. 7 cts. Costs 35 cts. On personal property.

L.
PADILLA, Felipe. On personal property. Taxes \$3.53. Pty. 17 cts. Costs 35 cts.

M.
PALLADINO, Filomena. Taxes \$6.35. Pty. 36 cts. Costs 35 cts. House and lot bnd. N. Ditch; E. Britos; S. Arroyo; W. B. Gutierrez.

N.
RIVERA, Teleforo. Taxes \$8.23. Pty. 41 cts. Costs 35 cts. On personal property.

O.
RODRIGUEZ, Ramon. Taxes \$2.31. Pty. 12 cts. Costs 35 cts. House and land bnd. N. Manhattan Ave.; E. Alarid; S. C. Griego; W. M. Berardinelli.

P.
SENA, Nicolas. On personal prop-

erty. Taxes \$2.31. Pty. 12 cts. Costs 35 cts.

Q.
SENA, Andres. On personal property. Taxes 72 cts. Pty. 4 cts. Costs 35 cts.

R.
SENA, Eugenio. Taxes \$8.68. Pty. 43 cts. Costs 35 cts. House and land bnd. N. Canon Road; E. V. Rivera; S. A. G. de Martinez; W. N. Baca.

S.
SWEENEY, Wm. J. Taxes \$1.49. Pty. 7 cts. Costs 70 cts. SW 1/4 of SE 1/4, Sec. 26, Twp. 16 N., Rge. 10 E., N 1/2 of NW 1/4, of NW 1/4, Sec. 35, Twp. 16 N., Rge. 10 E., 160 acres.

T.
TREMBLY, Joseph. Taxes \$9.34. Pty. 47 cts. Costs 35 cts. W 1/2 of NW 1/4 of SE 1/4, Sec. 24, Twp. 17 N., Rge. 12 E., 160 acres.

U.
SUNMOUNT ADDITION.
BISHOP, Noble P. Taxes \$1.88. Pty. 9 cts. Costs 20 cts. Lot 14, Blk. D.

V.
HALLOWAY, Mrs. O. E. Taxes 93 cts. Pty. 4 cts. Costs 20 cts. Lots 17, Blk. A.

W.
GOSLIN, George. Taxes 93 cts. Pty. 4 cts. Costs 2 cts. Lot 11, Blk. A.

X.
KENNEDY, Jerome. Taxes 93 cts. Pty. 4 cts. Costs 20 cts. Lot 9, Blk. D.

Y.
KENNEDY, Mrs. Sarah. Taxes 93 cts. Pty. 4 cts. Costs 20 cts. Lot 10, Blk. D.

Z.
METZGAR, J. C. Taxes 93 cts. Pty. 4 cts. Costs 20 cts. Lot 20, Blk. D.

A.
MENNER, W. W. Taxes \$1.88. Pty. 9 cts. Costs 40 cts. Lots Nos. 1 and 2, Blk. D.

B.
MCDONALD, W. Taxes 93 cts. Pty. 4 cts. Costs 20 cts. Lot 3, Blk. A.

C.
WALKER, D. A. Taxes 93 cts. Pty. 4 cts. Costs 20 cts. Lot 18, Blk. A.

D.
RANDALL, B. W. Taxes 93 cts. Pty. 4 cts. Costs 20 cts. Lot 17, Blk. D.

E.
MILBURN, R. W. Taxes \$2.80. Pty. 14 cts. Costs 60 cts. Lots 5, 6 and 7, Blk. A.

F.
FRANK, F. W. Taxes \$1.88. Pty. 9 cts. Costs 40 cts. Lots 1 and 2, Blk. A.

G.
VIGIL, Seferino. On personal property. Taxes \$1.78. Pty. 9 cts. Costs 35 cts.

H.
WOOD, C. G. Taxes \$6.16. Pty. 31 cts. Costs 35 cts. SW 1/4 of W 1/2, Sec. 7, Twp. 17 N., Rge. 10 E., 110 acres.

I.
YONTZ, Mary. Taxes \$2.53. Pty. 13 cts. Costs 40 cts. Lots 116 and 117 Cerrillos.

J.
JOHNSON, W. A. Taxes \$7.22. Pty. 36 cts. Costs \$1.60. Lots 1, 2, 3, 4, 14, 67, 30, and 34, Blk. 5, Allans Highland Addition.

K.
KASENO, George. Taxes \$15.89. Pty. 79 cts. Costs 35 cts. House and lot bnd. N. M. Parsons; E. Gerdes; S. B. M. Read; W. Cerrillos Road.

L.
KAUFFMAN, Alex. Taxes \$19.11. Pty. 95 cts. Costs 75 cts. House and lot bnd. N. P. Quintana; E. and S. F. R. R.; W. Longwill; Pet. 7, Lots 62 and 63 Laughlin Addition.

M.
LAMBERSON, Dwight and Mamie, Minors. Taxes \$4.62. Pty. 23 cts. Costs 35 cts. House and lot bnd. N. J. Ortiz; E. F. Rael; S. Street; W. F. Ortiz.

N.
LORENZO, V. D. Taxes \$8.68; Pty. 43 cts. Costs 35 cts. House and lot bnd. N. Manhattan Ave.; E. Manderfield; S. Arroyo; W. McFie.

O.
MARTINEZ, y Gutierrez Manuel. On personal property. Taxes 57 cts. Pty. 3 cts. Costs 35 cts.

P.
MARTINEZ, Maximo. On personal property. Taxes \$4.62. Pty. 23 cts. Costs 35 cts.

Q.
MONTAÑA, Roberto. On personal property. Taxes \$23.12. Pty. \$1.15. Costs 35 cts.

R.
NOBLE, William. Taxes \$14.46. Pty. 73 cts. Costs 60 cts. Lots 182, 183 and 184, Blk. 12, Alameda Addition.

S.
ORTIZ, Felipe. On personal property. Taxes 86 cts. Pty. 4 cts. Costs 35 cts.

T.
ORTIZ, H. L. Taxes \$10.98. Pty. 55 cts. Costs 35 cts. House and lot bnd. N. F. Delgado; E. Mrs. Ellison; S. A. F. Road; W. M. Perea.

U.
ORTIZ, Refugio Duran de, Estate. Taxes \$11.56. Pty. 58 cts. Costs 70 cts. Land Pet. 17, bnd. N. Rosario St.; E. A. Ortiz; S. Ortiz; W. J. E. Duran; 1/2 int. house and lot bnd. N. San Francisco St.; E. Mrs. Wagner; S. River; W. Armijo.

V.
ORTIZ, y Salazar Antonio, Estate. Taxes \$11.56. Pty. 58 cts. Costs 70 cts. 1/2 int. in house and lot Pet. 17, bnd. N. San Francisco St.; E. Mrs. Wagner; S. River; W. Armijo.

W.
ORTIZ,

<p>lot 3, Sec. 3, Twp. 16 N., Rge. 9 E., 225 acres.</p> <p>Precinct No. 6.</p> <p>B. BACA, Antonio C. de. Taxes \$14.72. Pty. 74 cts. Costs 35 cts. House and land bnd. N. Govt. Land; E. A. Baca; S. C. Baca; W. —.</p> <p>BACA, Ignacio. Taxes \$2.84. Pty. 14 cts. Costs 35 cts. On personal property.</p> <p>BUSTAMANTE, Eduardo. Taxes \$1.47. Pty. 7 cts. Costs 35 cts. House and land bnd. N. M. Bustamante; E. Road; S. D. Bustamante; W. Road.</p> <p>M. MONTOLYA, Federico. On personal property. Taxes 55 cts. Pty. 3 cts. Costs 35 cts.</p> <p>MORA, Francisco. On personal property. Taxes \$2.23. Pty. 11 cts. Costs 35 cts.</p> <p>P. PADILLA, Roman. Taxes \$4.68. Pty. 23 cts. Costs 35 cts. House and land bnd. N. and S. Cerrillos Grant; E. T. Padilla; W. P. Padilla.</p> <p>PINO, Eladio. Taxes \$2.72. Pty. 14 cts. Costs 35 cts. Land bnd. N. Road; E. M. Mares; S. Cerrillos Road; W. B. Pino.</p> <p>T. TERRAZAS, Carmen. On personal property. Taxes \$2.61. Pty. 13 cts. Costs 35 cts.</p> <p>V. VIERRA, Jose. Taxes \$7.73. Pty. 38 cts. Costs 35 cts. Claim No. 348, formerly of J. B. Lamy, Sec. 28, Twp. 16 N., Rge. 8 E., 20 acres.</p> <p>Precinct No. 7.</p> <p>A. ADAMS, Sam F. Taxes \$8.06. Pty. 40 cts. Costs 70 cts. S 1-2 SE 1-4, Sec. 20, Twp. 14 N., Rge. 8 E., lot No. 2, Sec. 29, Twp. 14 N., Rge. 8 E., 137 acres.</p> <p>ALEXANDER, O. W. Taxes \$20.15. Pty. \$1.01. Costs 70 cts. Lot No. 2, Sec. 13, Twp. 14 N., Rge. 7 E., Lot No. 8, Sec. 18, Twp. 14 N., Rge. 7 E., 58 acres.</p> <p>B. BACA, R. Taxes \$3.31. Pty. 17 cts. Costs 40 cts. Lots 1 to 8, Nesbitt & North Addition.</p> <p>BROWN, Geo. F. Taxes \$12.09. Pty. 60 cts. Costs 35 cts. 1-3 int. SE 1-2 SE 1-4, Sec. 30, Twp. 15 N., Rge. 8 E., 300 acres.</p> <p>C. CHASE, D. B. Taxes \$10.09. Pty. 50 cts. Costs 80 cts. Lots 211, 212, 296, 297, Laughlin Addition.</p> <p>CLIPPET MINING CO. Taxes \$6.06. Pty. 30 cts. Costs 35 cts. Mineral Survey No. 505, 10 acres.</p> <p>D. DE LALO, C. Taxes \$16.12. Pty. 81 cts. Costs 20 cts. Lot 1, Blk. 79, Laughlin Addition.</p> <p>DOMINGO, Antonio. Taxes \$8.06. Pty. 40 cts. Costs 40 cts. House and lots 1 and 2, Blk. 23.</p> <p>E. EASTMAN, Frank. Taxes \$20.15. Pty. \$1.01. Costs 60 cts. House and lots 4, 5, and 6, Blk. 10, Cerrillos Addition.</p> <p>F. FIRST NATL. BANK OF LAS VEGAS. Taxes \$24.18. Pty. \$1.21. Costs 75 cts. Lots Blk. 80, bnd. N. S. F. Road; E. Gallisteo Road; S. Main St.; W. E. R. Williams. House and lots 13 to 16, Blk. 5, Nesbitt & North Addition.</p> <p>FOLSOM, S. M. Taxes \$6.06. Pty. 30 cts. Costs 80 cts. Lots 255, 294, 295, and 296, Sec. 20, Twp. 14 N., Rge. 8 E.</p> <p>FRIERS, Luis B. Taxes \$2.03. Pty. 10 cts. Costs \$1.00. Lots 120, 121, 122, 172 and 173, Laughlin Addition.</p> <p>FULLER, J. W. Taxes \$5.04. Pty. 25 cts. Costs 40 cts. Lots 248 and 249, Laughlin Addition.</p> <p>G. GRANITO, Rosa. Taxes \$1.20. Pty. 6 cts. Costs 40 cts. Lots 3 and 4, Blk. 23.</p> <p>GREEN, Geo. W. Taxes \$6.06. Pty. 30 cts. Costs 40 cts. Lots 246 and 247, Laughlin Addition.</p> <p>GUYER, Mrs. Albert. Taxes \$18.15. Pty. 91 cts. Costs 70 cts. The Whalen group mining claims, Silver King, Maid of Erin; Twp. 15 N., Rge. 8 E., 30 acres.</p> <p>H. HANSON, Mitchell. Taxes \$2.03. Pty. 10 cts. Costs 60 cts. Lots 10, 11 and 12, Blk. 12, Catron & Elkins Addition.</p> <p>HOGAN, P. F. Taxes \$24.18. Pty. \$1.21. Costs 35 cts. House and lot 7, Blk. 9.</p> <p>J. JENKS, J. L. Estate of. Taxes \$3.03. Pty. 15 cts. Costs 35 cts. 3-16 int. in Nick of Time mine.</p> <p>K. KOURY, Michael. On personal property. Taxes \$13.92. Pty. 70 cts. Costs 35 cts.</p> <p>KENNEDY, W. H. and Kate Sullivan. Taxes \$17.47. Pty. 87 cts. Costs 35 cts. Land in Secs. 14, 15, 23 and 24, Twp. 15 N., Rge. 11 E., 62 acres.</p> <p>L. LUTZ, Henry S. Taxes \$5.04. Pty. 25 cts. Costs 40 cts. House and lots 146 and 147.</p> <p>M. MARES, Felipe D. On personal property. Taxes \$18.23. Pty. 91 cts. Costs 35 cts.</p> <p>MYERS, E. E. Taxes \$2.03. Pty. 10 cts. Costs 40 cts. Lots 13 and 15, Blk. 25, Nesbitt & North Addition.</p> <p>MONTOLYA, J. C. Taxes \$2.03. Pty. 10 cts. Costs 60 cts. Lots 113, 114, 115, Laughlin Addition.</p> <p>MUTTO, B. Taxes \$11.05. Pty. 55 cts. Costs 20 cts. Lot 20, Blk. 24, Nesbitt & North Addition.</p> <p>N. NICK OF TIME MINING CO. Taxes \$16.52. Pty. 83 cts. Costs 35 cts. Land in Sec. 30, Twp. 15 N., Rge. 8 E., 9 acres.</p> <p>NORTH, Kate B. Taxes \$8.06. Pty. 40 cts. Costs 35 cts. House and lot 3, Blk. 10, Cerrillos Addition.</p>	<p>40 cts. Costs 35 cts. House and lot 3, Blk. 10, Cerrillos Addition.</p> <p>R. RASMUNSEN, Mrs. Johanna. Taxes \$3.03. Pty. 15 cts. Costs 60 cts. Lots 1 and 2, Blk. F, lot No. 3, Blk. G.</p> <p>RICHARDS, Mrs. C. Taxes \$14.12. Pty. 71 cts. Costs \$1.40. Lots 13 and 19, Blk. 9, 10 and 12, Blk. 14, 16, 18 and 20, Blk. 1, Laughlin Addition.</p> <p>ROGERS, W. C. Taxes \$6.06. Pty. 30 cts. Costs 60 cts. Lots 8, 9 and 10, Blk. 17.</p> <p>ROSENTHAL, N. L. Taxes \$8.06. Pty. 40 cts. Costs 75 cts. Land in Sec. 18, Twp. 14 N., Rge. 8 E., 60 acres; lots 1 and 3, Blk. 14.</p> <p>S. SANDOVAL, Ramon. On personal property. Taxes \$6.28. Pty. 31 cts. Costs 35 cts.</p> <p>SCRANTON, J. B. Taxes \$10.09. Pty. 50 cts. Costs 20 cts. House and lot 13, Blk. 9.</p> <p>SPIEGELBERG, Lehman. Taxes \$20.15. Pty. \$1.01. Costs 35 cts. House and lot 3, Blk. 80, Catron & Elkins Addition.</p> <p>SATIGNA, Martin. Taxes \$6.06. Pty. 30 cts. Costs 60 cts. Lots 13 to 18, Blk. 11, Lot 21, Blk. 14.</p> <p>SUGAR, Barnett. Taxes \$10.09. Pty. 50 cts. Costs 40 cts. House and lots 7 and 8, Blk. 78.</p> <p>SULLIVAN, Kate. Taxes \$15.12. Pty. 76 cts. Costs 60 cts. House and lot 1 and 2, Blk. 7, House and lot 10, Blk. 11.</p> <p>T. THE CONSOLIDATED BONANZA MINING & SMGTG. CO. Taxes \$12.70. Pty. 63 cts. Costs 70 cts. The Marshall Bonanza Lode, Sec. 20, Twp. 15 N., Rge. 8 E., 10 acres. Baca Bonanza Lode, Sec. 2, Twp. 13 N., Rge. 8 E., 11 acres.</p> <p>TAYLOR, Josephine. Taxes \$10.09. Pty. 50 cts. Costs 35 cts. patented land, Sec. 27, Twp. 15 N., Rge. 8 E., 80 acres.</p> <p>Z. ZIEGLER, Otto. Taxes \$10.09. Pty. 50 cts. Costs 35 cts. NW 1-4, Sec. 35, Twp. 15 N., Rge. 8 E., 160 acres.</p> <p>Precinct No. 8.</p> <p>C. CHAVEZ, Narciso. Taxes \$18.40. Pty. 92 cts. Costs 35 cts. House and lot bnd. N. J. Roybal; E. A. Chavez; S. and W. L. Chavez.</p> <p>CHAVEZ, de Gomez Timotea. On personal property. Taxes \$18.13. Pty. 91 cts. Costs 35 cts.</p> <p>CHAVEZ, Pedro. Taxes \$7.36. Pty. 36 cts. Costs 35 cts. S 1-2 NW 1-4, lots 3 and 4, Sec. 3, Twp. 9 N., Rge. 11 E., 160 acres.</p> <p>CHAVEZ, Jose Maximiano. Taxes \$7.36. Pty. 36 cts. Costs 35 cts. NW 1-4, Sec. 20, Twp. 14 N., Rge. 10 E., 160 acres.</p> <p>E. EPSIG, Fritz. Taxes \$14.10. Pty. 71 cts. Costs 35 cts. 1/4 Sec. formerly of Mrs. Schnepple, 160 acres.</p> <p>Precinct No. 8.</p> <p>G. GOMEZ, Patricio. Taxes \$9.21. Pty. 46 cts. Costs 35 cts. S 1-2 SE 1-4, E 1-2 of SW 1-4, Sec. 24, Twp. 11 N., Rge. 11 E., 160 acres.</p> <p>JIMENEZ, Jose L. Taxes \$9.21. Pty. 46 cts. Costs 35 cts. N 1-2 NW 1-4, Sec. 3, Twp. 19 N., Rge. 10 E., 125 acres.</p> <p>L. LARANAGA, Juan B. Taxes \$8.65. Pty. 43 cts. Costs 35 cts. E 1-2 SE 1-4, lots 1, 2, 3 and 4, Sec. 26, Twp. 13 N., Rge. 9 E., 163 acres.</p> <p>LEYBA, Justino. Taxes \$9.50. Pty. 48 cts. Costs 35 cts. House and lot bnd. N. D. Leyba; E. J. N. Sandoval; S. Road; W. M. Ortiz.</p> <p>LEYBA, Francisco S. Taxes \$3.68. Pty. 18 cts. Costs 35 cts. House and lot bnd. N. D. Angel; E. F. Chavez; S. C. Leyba; W. G. Sandoval.</p> <p>LEYBA, Demetrio. Estate of. Taxes \$5.35. Pty. 26 cts. Costs 70 cts. N 1-2 of SE 1-4, Sec. 14, Twp. 13 N., Rge. 9 E., 35 acres. House and lot bnd. N. Road; E. J. M. Sandoval; S. and W. C. Leyba.</p> <p>LEYBA, Canuto. Taxes \$7.18. Pty. 36 cts. Costs 70 cts. House and lot bnd. N. F. Leyba; E. R. Chavez; S. Road; W. C. Trujillo; SE 1-4 of SE 1-4, Sec. 14, Twp. 13 N., Rge. 9 E., E 1-2 NW 1-4, Sec. 23, Twp. 13 N., Rge. 9 E., Lot 4, Sec. 13, Twp. 13 N., Rge. 9 E., 140 acres.</p> <p>LUNA, Eloisa, et al. Taxes \$18.40. Pty. 92 cts. Costs 35 cts. Land known as Gallisteo Ranch.</p> <p>M. MADRIL, Felipe. Taxes \$7.36. Pty. 36 cts. Costs 35 cts. S 1-2 SE 1-4, S 1-2 SW 1-4, Sec. 35, Twp. 10 N., Rge. 10 E., 160 acres.</p> <p>MONTOLYA, Jose Dolores. Taxes \$9.21. Pty. 46 cts. Costs 35 cts. N 1-2 NW 1-4, N 1-2 of NE 1-4, Sec. 22, Twp. 14 N., Rge. 11 E., 160 acres.</p> <p>MONTOLYA, Rafael. Taxes \$9.21. Pty. 46 cts. Costs 35 cts. NE 1-4, Sec. 12, Twp. 18 N., Rge. 10 E., 160 acres.</p> <p>MORA, Vidal. Taxes \$8.77. Pty. 44 cts. Costs 35 cts. W 1-2 of NW 1-4, Sec. 29, Twp. 13 N., Rge. 9 E., E 1-2 of NE 1-4, Sec. 30, Twp. 13 N., Rge. 9 E., 160 acres.</p> <p>P. PINO, Ambroio. Taxes \$9.09. Pty. 45 cts. Costs 70 cts. House and land bnd. N. Road; E. and W. Chavez; S. Arroyo; 1-3 int. in house and lot Pet. 4.</p> <p>S. SALAZAR, de S. Martina. On personal property. Taxes 73 cts. Pty. 4 cts. Costs 35 cts.</p> <p>SANDOVAL, Juan N. On personal property. Taxes \$5.20. Pty. 26 cts. Costs 35 cts.</p> <p>SANDOVAL, Prudencio. On personal property. Taxes 55 cts. Pty. 3 cts. Costs 35 cts.</p> <p>SANDOVAL, Estanislao. Taxes \$10.12. Pty. 50 cts. Costs 35 cts. Homestead in Sec. 8, 154 acres.</p>	<p>T. TRUJILLO, Anastasio. Taxes \$3.25. Pty. 16 cts. Costs 35 cts. 1/4 int. in patent of Geo. Trujillo, Sec. 34, Twp. 14 N., Rge. 9 E., 80 acres.</p> <p>TRUJILLO, George. Taxes \$16.63. Pty. 83 cts. Costs \$1.05. NW 1-4 NE 1-4, Sec. 34, Twp. 14 N., Rge. 9 E., 60 acres; S 1-2 of SE 1-4, Sec. 27, Twp. 14 N., Rge. 11 E., 20 acres. House and land bnd. N. T. Chavez; E. and S. C. Leyba; W. Old Church.</p> <p>V. VARELA, Julian. Taxes \$9.21. Pty. 46 cts. Costs 35 cts. 1/4 int. in SE 1-4, Sec. 12, Twp. 13 N., Rge. 8 E., 80 acres.</p> <p>VARELA, Enrique. On personal property. Taxes 73 cts. Pty. 4 cts. Costs 35 cts.</p> <p>VIANUEVA, Juan. On personal property. Taxes \$9.19. Pty. 41 cts. Costs 35 cts.</p> <p>VIANUEVA, Teodoro. Taxes \$8.46. Pty. 43 cts. Costs 35 cts. SW 1-4 NW 1-4, S 1-2 of SW 1-4, Sec. 7, Twp. 10 N., Rge. 9 E., NW 1-4 of NW 1-4, Sec. 10, Twp. 10 N., Rge. 9 E., 160 acres.</p> <p>W. WILLIAMS, W. A. Taxes \$16.48. Pty. 82 cts. Costs 35 cts. Homestead E 1-2 SE 1-4, Sec. 33, Twp. 14 N., Rge. 9 E., 80 acres.</p> <p>Precinct No. 9.</p> <p>B. BLONGER, Joe. Taxes \$7.36. Pty. 36 cts. Costs 35 cts. House and land bnd. N. M. Lujan; E. Ditch; S. Trujillo; W. S. Domingo.</p> <p>R. ROYBAL, de T. Eutimia. Taxes \$1.84. Pty. 9 cts. Costs 35 cts. House and land.</p> <p>Precinct No. 10.</p> <p>A. ATNIP, Felix Z. Taxes \$2.56. Pty. 13 cts. Costs 35 cts. SW 1-4, Sec. 5, Twp. 11 N., Rge. 8 E.</p> <p>B. BAROS, Ventura. On personal property. Taxes \$3.10. Pty. 16 cts. Costs 35 cts.</p> <p>CLAYWORTH, Earl. Taxes \$3.56. Pty. 18 cts. Costs 35 cts. SW 1-4, Sec. 28, Twp. 10 N., Rge. 9 E.</p> <p>COOPER, Henry L. Taxes 60 cts. Pty. 3 cts. Costs 35 cts. SE 1-4, Sec. 35, Twp. 12 N., Rge. 8 E., 160 acres.</p> <p>D. DOUGLASS, S. M. Taxes \$7.42. Pty. 37 cts. Costs 80 cts. Lot 7, 8 and 9, Blk. 11; Lot 15, Blk. 7; Tarr & Douglass Addition.</p> <p>G. GONZALES, Concepcion. Taxes \$7.36. Pty. 36 cts. Costs 35 cts. SW 1-4 NE 1-4, NW 1-4 SE 1-4, E 1-2 SE 1-4, Sec. 3, Twp. 9 N., Rge. 11 E., 160 acres.</p> <p>K. KNOX, R. D. On personal property. Taxes \$2.88. Pty. 14 cts. Costs 35 cts.</p> <p>KNOX, J. M. On personal property. Taxes \$1.40. Pty. 70 cts. Costs 35 cts.</p> <p>M. MARTINEZ, Antonio. Taxes \$7.36. Pty. 36 cts. Costs 35 cts. SW 1-4, Sec. 29, Twp. 9 N., Rge. 9 E., 160 acres.</p> <p>MARBLE, R. A. Taxes \$4.05. Pty. 20 cts. Costs 35 cts. SW 1-4, Sec. 7, Twp. 6 N., Rge. 9 E.</p> <p>MARBLE, Cora S. Taxes \$22.08. Pty. \$1.10. Costs 35 cts. House and lot No. 9, Blk. 76.</p> <p>MOORE, Andrew W. Taxes \$4.05. Pty. 20 cts. Costs 35 cts. SE 1-4, Sec. 26, Twp. 11 N., Rge. 9 E.</p> <p>MOORE, Margaret M. Taxes \$3.68. Pty. 18 cts. Costs 35 cts. SW 1-4, Sec. 26, Twp. 11 N., Rge. 9 E.</p> <p>P. PROPPER, Geo. E. Taxes \$2.57. Pty. 13 cts. Costs 35 cts. NW 1-4, Sec. 3, Twp. 10 N., Rge. 8 E.</p> <p>S. STANLEY, Sherman. On personal property. Taxes \$1.63. Pty. 8 cts. Costs 35 cts.</p> <p>STARKEY, A. M. Taxes \$4.03. Pty. 20 cts. Costs 35 cts. SE 1-4, Sec. 23, Twp. 11 N., Rge. 9 E.</p> <p>SHERMAN, Stroune. On personal property. Taxes \$2.76. Pty. 14 cts. Costs 35 cts.</p> <p>SHOEMAKER, J. C. Taxes \$2.85. Pty. 14 cts. Costs 35 cts. NE 1-4, Sec. 19, Twp. 10 N., Rge. 9 E.</p> <p>SEGURA, Juan Esteban. Taxes \$4.97. Pty. 25 cts. Costs 35 cts. NW 1-4 SW 1-4, E 1-2 SE 1-4, SW 1-4 SE 1-4, Sec. 2, Twp. 10 N., Rge. 9 E., 160 acres.</p> <p>SEIDT, Joseph. Taxes \$1.85. Pty. 9 cts. Costs 35 cts. SE 1-4, Sec. 3, Twp. 11 N., Rge. 9 E.</p> <p>STEPHENS, Mary. Taxes 73 cts. Pty. 4 cts. Costs 35 cts. Imp. in Sec. 35, Twp. 12 N., Rge. 9 E.</p> <p>T. TARR & DOUGLASS. Taxes \$20.25. Pty. \$1.01. Costs \$8.40. Lots 1 to 7, 9 to 14, Blk. 2; 1, 2 and 3, Blk. 3; 8 to 14, Blk. 4; 2 to 12, Blk. 5; 2 to 7, Blk. 6; 1 to 12, Blk. 7; 16 to 24, Blk. 7; 1 to 6, Blk. 8; 7 to 12, Blk. 9; 1 to 7, 13 to 24, Blk. 10; 13 to 19, 22 to 24, Blk. 11; Lot 4, Blk. 12, 1 and 2, Blk. 13; 6 to 9, 13 to 21, Blk. 14; 1 to 24, Blk. 15; 1 to 12, Blk. 16.</p> <p>W. WALKER, J. B. Taxes \$2.21. Pty. 11 cts. Costs 35 cts. NW 1-4, Sec. 18, Twp. 11 N., Rge. 9 E., 160 acres.</p> <p>WHITE, Mrs. Jessie. Taxes \$1.29. Pty. 6 cts. Costs 35 cts. SW 1-4, Sec. 20, Twp. 11 N., Rge. 9 E.</p> <p>WHEELER, Homer. Taxes \$6.88. Pty. 34 cts. Costs 35 cts. NW 1-4, Sec. 10, Twp. 10 N., Rge. 9 E.</p> <p>WILLIAMS, W. F. Taxes \$12.05. Pty. 60 cts. Costs 55 cts. W 1-2 NE 1-4, E 1-2 NW 1-4, Sec. 27, Twp. 11 N., Rge. 9 E., Lots 16, Blk. 6, Tarr & Douglass Addition.</p> <p>WILLIAM, E. L. Taxes 37 cts. Pty. 2 cts. Costs 35 cts. On personal property.</p>	<p>WILLIAMS, Henry M. Taxes \$1.85. Pty. 9 cts. Costs 35 cts. SW 1-4, Sec. 29, Twp. 11 N., Rge. 9 E.</p> <p>Precinct No. 11.</p> <p>B. BROOKS, G. L. & W. S. Strickler. Taxes \$11.04. Pty. 55 cts. Costs 75 cts. Lots 2 and 3, Blk. 18; all of the lots in Blks. 11 and 12.</p> <p>BIERMAN, H. H. Taxes \$2.21. Pty. 11 cts. Costs 35 cts. House and lot bnd. N. and S. Arroyo; E. Road; W. Hills.</p> <p>G. GALLS, J. S. Taxes \$2.57. Pty. 13 cts. Costs 35 cts. House and lot 8, Blk. 9.</p> <p>GIPSEY QUEEN MINE. Taxes \$7.36. Pty. 36 cts. Costs 35 cts. Gipsey Queen, surface imp.</p> <p>H. HART, J. D. On personal property. Taxes 19 cts. Pty. 1 cts. Costs 35 cts.</p> <p>HART, Mrs. J. D. Taxes \$5.53. Pty. 28 cts. Costs 40 cts. House and lot No. 2, Blk. 13; lot 4, Blk. 14.</p> <p>HAROLD, Michael. Taxes \$9.21. Pty. 46 cts. Costs 35 cts. land.</p> <p>M. MARTINEZ, de Fernandez Maria. Taxes \$1.85. Pty. 9 cts. Costs 35 cts. House and lot.</p> <p>MAYO, J. B. Taxes \$7.36. Pty. 36 cts. Costs 35 cts. House and lot bnd. N. J. Salmon; E. R. Armijo; S. P. Trujillo; W. Hills.</p> <p>R. RACINE DRY SEPARATOR CO. Taxes \$11.04. Pty. 55 cts. Costs 35 cts. Surface improvements.</p> <p>S. SANCHEZ, Juan. Taxes \$9.34. Pty. 46 cts. Costs 70 cts. House and lot bnd. N. J. Daley; E. Street; S. B. Vigil; W. Hagan St.; NE 1-4, Sec. 1, Twp. 13 N., Rge. 8 E.</p> <p>SMITH, G. J. Taxes \$1.85. Pty. 9 cts. Costs 35 cts. House and lot Placer Ave.</p> <p>T. THE BUENA VENTURA MINE & REALTY CO. Taxes \$11.96. Pty. 60 cts. Costs 35 cts. NE 1-4, Sec. 31; Twp. 15 N., Rge. 8 E., 160 acres.</p> <p>W. WOOD, W. H. Taxes \$2.68. Pty. 18 cts. Costs 35 cts. House and lot bnd. N. Ortiz Grant; E. Cemetery; S. Kendall; W. Road.</p> <p>Precinct No. 12.</p> <p>B. BLEA, Felipe, Estate of. Taxes \$9.46. Pty. 47 cts. Costs 35 cts. E 1-2 NW 1-4, W 1-2 NE 1-4, Sec. 26, Twp. 16 N., Rge. 10 E., 160 acres.</p> <p>E. ENCINAS, Albino. Taxes \$2.65. Pty. 13 cts. Costs 35 cts. SW 1-4, Sec. 4, Twp. 15 N., Rge. 11 E., 160 acres.</p> <p>G. GARCIA, Felipe. Taxes \$9.58. Pty. 48 cts. Costs 35 cts. Tract No. 66, containing 160 acres.</p> <p>GARCIA, Vivian. Taxes \$3.22. Pty. 16 cts. Costs 35 cts. SE 1-4, Sec. 14, Twp. 14 N., Rge. 11 E., 160 acres.</p> <p>GARCIA, Juana. Taxes \$8.51. Pty. 42 cts. Costs 35 cts. Tract No. 68, 163 acres.</p> <p>GARCIA, Ramon. Taxes \$7.76. Pty. 39 cts. Costs 35 cts. Tract No. 38, 128 acres.</p> <p>GONZALES, y Roybal Jesus. Taxes \$7.04. Pty. 35 cts. Costs 35 cts. SW 1-4, NW 1-4, Sec. 32, Twp. 16 N., Rge. 11 E., 320 acres.</p> <p>GONZALES, y Roybal Juan. Taxes \$1.84. Pty. 9 cts. Costs 35 cts. NW 1-4, Sec. 4, Twp. 15 N., Rge. 11 E., 139 acres.</p> <p>GURULE, Tomas. On personal property. Taxes \$19.78. Pty. 98 cts. Costs 35 cts.</p> <p>GUTIERREZ, G. Taxes \$9.46. Pty. 47 cts. Costs 35 cts. Tract No. 21, 160 acres.</p> <p>GUTIERREZ, de Gurule Vidal. Taxes \$3.14. Pty. 16 cts. Costs 35 cts. NW 1-4 of SW 1-4 of W 1-4, Sec. 28, Twp. 16 N., Rge. 11 E., 155 acres.</p> <p>L. LOPEZ, Francisco. Taxes \$2.74. Pty. 11 cts. Costs 35 cts. NE 1-4, Sec. 32, Twp. 16 N., Rge. 11 E., 160 acres.</p> <p>M. MARTINEZ, y Garcia Daniel. Taxes \$8.51. Pty. 43 cts. Costs 35 cts. Homestead in Secs. 9 and 10, Twp. 14 N., Rge. 11 E., 160 acres.</p> <p>MARTINEZ, y G. Juan. On personal property. Taxes 95 cts. Pty. 5 cts. Costs 35 cts.</p> <p>MARTINEZ, y Ortiz Julio. Taxes \$5.68. Pty. 28 cts. Costs 35 cts. Land Sec. 3, Twp. 12 N., Rge. 11 E., 80 acres.</p> <p>MARTINEZ, y Garcia Manuel. On personal property. Taxes 95 cts. Pty. 5 cts. Costs 35 cts.</p> <p>MONTOLYA, Tiburcio. Taxes \$2.48. Pty. 12 cts. Costs 70 cts. SW 1-4 of SW 1-4, Sec. 20, Twp. 16 N., Rge. 11 E., W 1-2 of NW 1-4, NW 1-4 of SW 1-4, Sec. 29, Twp. 16 N., Rge. 11 E., 160 acres.</p> <p>P. PADILLA, Pedro. Taxes \$8.51. Pty. 42 cts. Costs 70 cts. E 1-2 NE 1-4, Sec. 20, Twp. 16 N., Rge. 10 E., W 1-2 NW 1-4, Sec. 21, Twp. 16 N., Rge. 10 E., 160 acres.</p> <p>PADILLA, Eustaque. Taxes 57 cts. Pty. 3 cts. Costs 35 cts. SE 1-4 SW 1-4, NE 1-4, lots 1, 2, 3 and 4, Sec. 21, Twp. 14 N., Rge. 11 E., 162 acres.</p> <p>PHILBRICK, William. Taxes \$9.46. Pty. 47 cts. Costs 35 cts. N 1-2 of NW 1-4, and N 1-2 of NE 1-4, Sec. 26, Twp. 9 N., Rge. 8 E., 160 acres.</p> <p>R. RIFFNEILLER, John. Taxes \$9.46. Pty. 47 cts. Costs 35 cts. SE 1-4, Sec. 17, Twp. 14 N., Rge. 8 E., 160 acres.</p> <p>ROMERO, Eugenio G. Taxes \$9.46. Pty. 47 cts. Costs 35 cts. Tract No. 54, 160 acres.</p> <p>ROMERO, Rafael O. Taxes \$9.46. Pty. 47 cts. Costs 35 cts. Tract No. 73, 160 acres.</p>	<p>Pty. 47 cts. Costs 35 cts. Tract No. 73, 160 acres.</p> <p>S. SENA, Marcos. Taxes \$8.51. Pty. 42 cts. Costs \$1.40. Tracts Nos. 1, 3, 4 and 5, Sec. 2, Twp. 15 N., Rge. 10 E., 125 acres.</p> <p>SINEROS, de S. Ma. Rita. Taxes \$1.90. Pty. 10 cts. Costs 35 cts. E 1-2 of NW 1-4, N 1-2 of SE 1-4, Sec. 34, Twp. 14 N., Rge. 11 E., 160 acres.</p> <p>STOVER, Rodrick. Taxes \$4.73. Pty. 23 cts. Costs 35 cts. W 1-2 NE 1-4, SW 1-4 N 1-2 of SW 1-4, NE 1-4, Sec. 18, Twp. 17 N., Rge. 11 E., 40 acres.</p> <p>T. TODERQUI, Roque. Taxes \$5.11. Pty. 26 cts. Costs 70 cts. Patent of land formerly of P. Salas, Secs. 5 and 6, Twp. 14 N., Rge. 11 E., 134 acres. House and lot bnd. N. Hills, E. and W. S. F. R. R.; S. Road.</p> <p>Precinct No. 13.</p> <p>A. ARMILLO, de William Mariana. Taxes \$9.21. Pty. 46 cts. Costs 35 cts. S 1-2 SE 1-4, NW 1-4 SE 1-4, SW 1-4 of NW 1-4, Sec. 27, Twp. 16 N., Rge. 11 E., 160 acres.</p> <p>B. BLACKSHERE, John. Taxes \$8.83. Pty. 44 cts. Costs 35 cts. SE 1-4, Sec. 21, Twp. 16 N., Rge. 11 E., 160 acres.</p> <p>C. CHANDLER, Chas. C. Taxes \$11.04. Pty. 55 cts. Costs 35 cts. SE 1-4 NE 1-4, lots 1 and 2, Sec. 15, Twp. 16 N., Rge. 11 E., 139 acres.</p> <p>COOK, J. W. Taxes \$7.36. Pty. 37 cts. Costs 35 cts. N 1-2 SW 1-4, S 1-2 NW 1-4, Sec. 2, Twp. 15 N., Rge. 11 E., 160 acres.</p> <p>G. GUTIERREZ, Refugio, Estate. Taxes \$9.57. Pty. 48 cts. Costs 35 cts. S 1-2 NW 1-4, N 1-2 SW 1-4, Sec. 17, Twp. 15 N., Rge. 11 E., 160 acres.</p> <p>L. LOVATO, Antonio M. Taxes \$4.53. Pty. 23 cts. Costs 35 cts. N 1-2 NE 1-4, E 1-2 NW 1-4, Sec. 28, Twp. 16 N., Rge. 11 E., 160 acres.</p> <p>M. MARTINEZ, Juan J. On personal property. Taxes 55 cts. Pty. 3 cts. Costs 35 cts.</p> <p>MARTINEZ, Jose L. On personal property. Taxes \$4.43. Pty. 22 cts. Costs 35 cts.</p> <p>R. RANDALL, Irving. Taxes \$7.36. Pty. 37 cts. Costs 35 cts. SW 1-4, Sec. 30, Twp. 15 N., Rge. 8 E., 160 acres.</p> <p>S. STONE, James H., Estate of. Taxes \$9.21. Pty. 46 cts. Costs 35 cts. E 1-2 of NW 1-4, E 1-2 of SW 1-4, Sec. 10, Twp. 15 N., Rge. 11 E., 160 acres.</p> <p>TABOR, Walter M. Taxes \$15.63. Pty. 79 cts. Costs \$1.05. S 1-2 of SW 1-4, Sec. 35, Twp. 16 N., Rge. 11 E., 160 acres. Lots 6 and 7, Sec. 2, Twp. 16 N., Rge. 11 E., 20 acres, NW 1-4 NE 1-4, S 1-2 NE 1-4, SE 1-4 Sec. 34, Twp. 16 N., Rge. 11 E., 160 acres.</p> <p>TABOR VOGT CO. On personal property. Taxes \$21.66. Pty. \$1.08. Costs 35 cts.</p> <p>TARR, James F. Taxes \$9.21. Pty. 46 cts. Costs 35 cts. S 1-2 SW 1-4, SW 1-4 of SW 1-4 of NW 1-4, Sec. 35, Twp. 17 N., Rge. 11 E., 160 acres.</p> <p>Precinct No. 14.</p> <p>C. CRUZ, Antonio. Taxes \$5.53. Pty. 28 cts. Costs 70 cts. Tracts Nos. 28 and 55.</p> <p>D. DURAN, Eutimeo. Taxes \$1.26. Pty. 6 cts. Costs 35 cts. On personal property.</p> <p>G. GALLEGOS, Ramon. Taxes \$5.53. Pty. 28 cts. Costs 35 cts. Tract No. 172.</p> <p>U. UNKNOWN OWNERS. Taxes \$22.81. Pty. \$1.14. Costs \$1.40. Tract Nos. 2, 3, 99 and 87.</p> <p>Precinct No. 15.</p> <p>A. ABEYTTIA, Ma. Nestora. Taxes \$5.53. Pty. 28 cts. Costs \$1.40. Tracts Nos. 128, 134, 139, 145.</p> <p>ABEYTTIA, Carmen, Estate of. Taxes \$7.36. Pty. 37 cts. Costs \$1.40. Tracts 143, 145, 154, and 146.</p> <p>E. ESPINOSA, Jose Ignacio. Taxes \$1.21. Pty. 6 cts. Costs 35 cts. Tract No. 17.</p> <p>O. ORTIZ, Martina. Taxes \$7.73. Pty. 39 cts. Costs 70 cts. House and land bnd. N. Hills; E. Maestas; S. River; W. Y. Trujillo. Another parcel of land.</p> <p>Q. QUINTANA, Antonio. On personal property. Taxes \$3.00. Pty. 15 cts. Costs 35 cts.</p> <p>QUINTANA, Eleuterio. On personal property. Taxes \$3.18. Pty. 16 cts. Costs 35 cts.</p> <p>QUINTANA, J. Ignacio. Taxes \$8.28. Pty. 41 cts. Costs 70 cts. Tracts Nos. 155 and </p>
--	---	--	--	--

F.
FISCHER, Sophia. Taxes \$17.81. P. 90 cts. Costs 35 cts. House and lot bnd. N. Water St.; E. Salas; S. River; W. Jefferson St.

G.
GARCIA, Jose Ma. On personal property. Taxes \$2.90. P. 15 cts. Costs 35 cts.
GOOCH, Mary T. Taxes \$6.35. P. 32 cts. Costs 35 cts. House and lot bnd. N. P. Pino; E. M. E. Church; S. San Francisco St.; W. J. S. Candelario.
GUTIERREZ, Esteban. On personal property. Taxes \$7.22. P. 36 cts. Costs 35 cts.

H.
HUNTER, Agustin. Taxes \$8.52. P. 43 cts. Costs 70 cts. House and lot bnd. N. Silva; E. Jefferson St.; S. Ackers; W. J. B. Lucero. Land Pct. No. 20, San Pedro.

L.
LOPEZ, Patrocinio. Taxes \$3.76. P. 19 cts. Costs \$1.05. House and lot bnd. N. San Francisco St.; E. S. A. Sellman; W. C. Lopez; Land Pct. No. 5, Two parcels of land, Pct. No. 4.
LOOMIS, A. J. On personal property. Taxes \$29.19. P. 1.46. Costs 35 cts.

M.
MORRISON, A. L., Jr. On personal property. Taxes \$5.26. P. 26 cts. Costs 35 cts.
MUTUAL BLDG. & LOAN ASSO. On personal property. Taxes \$5.61. P. 28 cts. Costs 35 cts.

O.
OLIVAS, Juan. Taxes \$14.46. P. 72 cts. Costs 35 cts. House and lot bnd. N. M. Silva; E. A. P. Hogle; S. Galisteo St.; W. M. Silva.
ORTIZ, Gavino and wife. On personal property. Taxes \$3.04. P. 15 cts. Costs 35 cts.

O.
ORTIZ, de O. Luz. Taxes \$7.50. P. 38 cts. Costs 35 cts. House and lot bnd. N. S. Baca; E. Mrs. Harvey; S. Johnson St.; W. Rosario St.
ORTIZ, Ambrosio. Taxes \$3.17. P. 16 cts. Costs 70 cts. House and lot bnd. N. and E. Rosario St.; S. M. Hill; W. A. O. y Salazar. House and lot Pct. 4.

R.
RODRIGUEZ, de Atkinson Francisco. Taxes \$14.86. P. 74 cts. Costs 35 cts. House and lot bnd. N. San Francisco St.; E. and W. Abeytia; S. Mrs. Hernandez.
ROMERO, de Pino Ageda (Guard). Taxes \$14.17. P. 71 cts. Costs 70 cts. 3/4 int. house and lot bnd. N. Water St.; E. J. Shaw; S. River; W. Delgado.

R.
ROMERO, Samuel. Taxes \$24.57. P. 123 cts. Costs 70 cts. House and lot bnd. N. E. Beckwith; S. San Francisco St.; W. C. Howland de S. Two more houses and land Pct. 22.

S.
SHEARON, F. W. On personal property. Taxes \$1.44. P. 7 cts. Costs 35 cts.
SHOEMAKER, Juan. On personal property. Taxes 29 cts. P. 1 ct. Costs 35 cts.

V.
VARELA, Encarnacion. On personal property. Taxes \$1.91. P. 10 cts. Costs 35 cts.

V.
VIERRA, Carlos. On personal property. Taxes \$11.56. P. 58 cts. Costs 35 cts.

W.
WATSON, O. C. On personal property. Taxes \$5.78. P. 29 cts. Costs 35 cts.

Z.
ZIMMERMAN, John L. Taxes \$14.46. P. 72 cts. Costs 35 cts. Lot Pct. 4. Val. building lot, corner of Hancock and Aztec Ave. Precinct No. 18.

A.
ARMIJO, Ramon. On personal property. Taxes \$2.58. P. 13 cts. Costs 35 cts.

B.
BACA, R. L. Taxes \$4.67. P. 23 cts. Costs 35 cts. Land Pct. 4, bnd. N. Arroyo; E. Road; S. Ditch; W. M. Garcia.

B.
BEMIS, Ethel J. On personal property. Taxes \$5.78. P. 29 cts. Costs 35 cts.

C.
CHAVEZ, Miguel. Taxes \$9.61. P. 48 cts. Costs \$2.10. Land Pct. 4, bnd. N. River; E. P. Lopez; S. and W. Road. Land Pct. 4, bnd. N. Road; E. D. Baca; S. Arroyo; W. T. Alarid. Land Pct. 4, bnd. N. P. Gallegos; E. Alarid; S. A. O. y Salazar; W. Longwill. Land Pct. 5, bnd. N. River; E. Harroun; S. and W. Arroyo. Lots Pct. 4, bnd. N. Capital St.; E. T. Z. Winters; S. Salmon; W. Alarid. Land Pct. 3, bnd. N. L. Constant; E. College St.; S. Anaes St.; W. G. Archuleta.

C.
CASTILLO, Juan D. Taxes \$1.69. P. 8 cts. Costs 35 cts. House and lot bnd. N. Acequia; E. Dominquez; S. River; W. T. Castillo.

C.
CASTILLO, Meliton. Taxes \$1.99. P. 10 cts. Costs 35 cts. Land bnd. N. Mrs. Dominguez; E. R. Padilla; S. T. Castillo; W. Road.

C.
CATANACH, A. D. On personal property. Taxes \$2.73. P. 13 cts. Costs 35 cts.

C.
CORBETT & SMYTHE. Taxes \$11.56. P. 58 cts. Costs 35 cts. Land Pct. No. 3, Corner Manhattan Ave. and College St.

D.
DOMINGUEZ, Ma. Esquipula. Estate. Taxes \$20.60. P. \$1.03. Costs 70 cts. Land Pct. 4, bnd. N. J. A. Rodriguez; E. R. Padilla; S. Castillo; W. Road.

D.
DURAN, Jose M. Taxes \$17.24. P. 87 cts. Costs 35 cts. House and lot bnd. N. Ft. Marcy; E. J. Fayette; S. Hillside Ave.; W. J. Holmes.

F.
FAYETTE, Mrs. John. Taxes \$16.40. P. 82 cts. Costs \$1.05. House and

land bnd. N. Hills; E. Prince; S. Hillside Ave.; W. G. Anton. Land Pct. 2, bnd. N. Benavides; E. D. Martinez; S. River; W. J. Garcia. Two other parcels of land at Rio Tesuque.

G.
GABLE, Mrs. C. B. Taxes \$11.56. P. 58 cts. Costs 35 cts. House and land bnd. N. F. Escudero; E. Washington Ave.; S. J. E. Lacome; W. Water and Light Co.

G.
GABALDON, Brigido. Taxes \$8.39. P. 42 cts. Costs 35 cts. House and land bnd. N. Hills; E. V. Ortega; S. Street; W. E. Barreras.

G.
GOODWIN, Mrs. T. On personal property. Taxes \$14.46. P. 72 cts. Costs 35 cts.

G.
GONZALES, David. Taxes \$10.11. P. 50 cts. Costs 35 cts. House and lot bnd. N. Palace Ave.; E. J. B. Read; S. Mrs. Chavez; W. Arroyo Saliz.

H.
HAMILL, Henry C. On personal property. Taxes \$2.90. P. 15 cts. Costs 35 cts.

H.
HARROUN, Mrs. W. H. Taxes \$4.33. P. 21 cts. Costs 40 cts. Lots 2, 3, Blk. 26, Hillside Ave.

H.
HOLME, Geo. W. Taxes \$12.68. P. 63 cts. Costs 35 cts. Patented land, 160 acres.

H.
HERRERA, Santana. On personal property. Taxes 57 cts. P. 3 cts. Costs 35 cts.

K.
KRUMPEL, Edward. Taxes \$8.68. P. 43 cts. Costs 35 cts. House and lot.

L.
LABADIE, Jose. Taxes \$10.56. P. 53 cts. Costs 70 cts. S 1-2 SW 1-4, NW 1-4 SW 1-4, Sec. 12, Twp. 9 N., Rge. 10 E. SW 1-4 NW 1-4, Sec. 7, Twp. 10 N., Rge. 9 E., 160 acres.

L.
LUJAN, Higinio. On personal property. Taxes 74 cts. P. 4 cts. Costs 35 cts.

L.
LUJAN, de Donavant Francisco. Taxes \$4.66. P. 23 cts. Costs 35 cts. House and lot bnd. N. Martinez; E. Mrs. Catanaich; S. River; W. Donavant.

M.
MAIR, Kate R. Taxes \$23.12. P. 115 cts. Costs 35 cts. Lot bnd. N. H. S. Clancy; E. McKenzie; S. A. L. Morrison; W. Kentucky Ave.

M.
MARTINEZ, y Sandoval Jose Ma. Taxes \$7.72. P. 39 cts. Costs 35 cts. House and land bnd. N. Cerros; E. R. Rodriguez; S. H. Martinez; W. Cerro Gordo.

M.
MARTINEZ, Matias. On personal property. Taxes \$10.81. P. 54 cts. Costs 35 cts.

M.
MONDRAGON, Narziso. On personal property. Taxes \$8.68. P. 43 cts. Costs 35 cts.

O.
ORTIZ, de Nolan Agapita. Taxes \$12.13. P. 60 cts. Costs 35 cts. House and lot bnd. N. Water St.; E. Shelby St.; S. A. Windsor; W. A. Horn.

P.
PADILLA, Tirico. On personal property. Taxes 29 cts. P. 1 ct. Costs 35 cts.

P.
PLAZA BARBER SHOP. On personal property. Taxes \$11.56. P. 59 cts. Costs 35 cts.

P.
PRICHARD, Geo. W. On personal property. Taxes \$17.34. P. 87 cts. Costs 35 cts.

R.
RODRIGUEZ, Antonio. On personal property. Taxes 37 cts. P. 2 cts. Costs 35 cts.

R.
ROMERO, Lino. On personal property. Taxes 29 cts. P. 1 ct. Costs 35 cts.

S.
SANDOVAL, Felix. Taxes \$3.61. P. 18 cts. Costs 35 cts. House and lot bnd. N. Gonzales; E. T. Duro; S. V. Saiz; W. Mrs. Chavez.

S.
SENA, Mary E. Taxes \$11.66. P. 58 cts. Costs 35 cts. House and lot bnd. N. Prince; E. L. B. Sena; S. Palace Ave.; W. Prince.

S.
BLACK, Joe. On personal property. Taxes \$12.71. P. 63 cts. Costs 35 cts.

S.
BACA, Jesus Ma. On personal property. Taxes \$3.86. P. 44 cts. Costs 35 cts.

S.
BIRDSALL, John. Taxes \$11.04. P. 55 cts. Costs 70 cts. Mining claim Pine Lode, Sec. 5, Twp. 14 N., Rge. 8 E., 10 acres. Iron Queen, Twp. 12 Rge. 7 E., 10 acres.

C.
CARLEY & ARANDA. Taxes \$11.59. P. 58 cts. Costs 35 cts. Gold Standard Lode, Sec. 5, Twp. 12 N., Rge. 7 E., 21 acres.

C.
CARRUTHERS, James, et al. Taxes \$13.24. P. 66 cts. Costs \$1.05. 1/2 int. Anaconda, Ingersoll and Beautiful Boy Lodes, 48 acres.

G.
GARBAGNI, Dominick. Taxes \$14.41. P. 72 cts. Costs 35 cts. House and lot bnd. N. S. Ortiz; E. Public land; S. Street; W. M. Aranda.

G.
GRIFFIN, Wm. Wade. Taxes \$11.59. P. 58 cts. Costs 35 cts. The Jennie Lode Twp. 12 N., Rge. 7 E., 21 acres.

I.
ILFELD BROS. Taxes \$9.21. P. 46 cts. Costs 35 cts. N 1-2 NW 1-4, N 1-2 NE 1-4, Sec. 28, Twp. 10 N., Rge. 8 E., 160 acres.

J.
JONES, Jack. Taxes \$3.68. P. 18 cts. Costs 35 cts. House and lot.

M.
MCDONALD, R. G. Taxes \$22.83. P. 114 cts. Costs 35 cts. Norma Mining Lode, Twp. 12 N., Rge. 7 E., 21 acres.

M.
MYER, J. J., et al. Taxes \$9.21. P. 46 cts. Costs 35 cts. Mineral Survey No. 605.

M.
MOTZENTACHER, John. Taxes \$18.40. P. 92 cts. Costs 35 cts. N 1-2 SW 1-4, SE 1-4 SW 1-4, NE 1-4 of SW 1-4, N 1-2 of SE 1-4, SE

1-4 of SE 1-4, Sec. 35, Twp. 9 N., Rge. 8 E., 280 acres.
McLAUGHLIN, J. T. Taxes \$21.53. P. \$1.08. Costs 35 cts. Mineral Survey No. 976.

O.
ORTIZ, Susano. Taxes \$23.17. P. \$1.15. Costs 35 cts. House and lot bnd. N. Road; E. Grant; S. Hills; W. R. Valles.

P.
PERRY, O. F. et al. Taxes \$5.53. P. 28 cts. Costs 35 cts. Iron Queen Lode Twp. 12 N., Rge. 7 E., 10 acres.

R.
ROMERO, Eugenio, et al. Taxes \$18.95. P. \$1.00. Costs 35 cts. Mining claim J. L. C. Lode.

R.
RAINHAM, Sally. Taxes \$22.08. P. \$1.10. Costs 70 cts. Mining claims Columbus Lode and the No. 199 Lode.

S.
SANDOVAL, Francequita. On personal property. Taxes \$8.66. P. 43 cts. Costs 35 cts.

S.
SAN PEDRO PLACER MINING CO. Taxes \$11.59. P. 58 cts. Costs 35 cts. Mineral Survey No. 857, 21 acres.

S.
SCHUMARD, M. A. Taxes \$22.63. P. \$1.13. Costs 35 cts. The Vender group mining claims, 41 acres.

T.
TOTI, B. Taxes \$7.36. P. 37 cts. Costs 35 cts. House and lot bnd. N. Road; E. and S. C. Wright; W. Alley.

G.
GARCIA, Cosme. On personal property. Taxes \$1.22. P. 6 cts. Costs 35 cts.

G.
GARCIA, y Romero Manuel. Taxes \$6.22. P. 31 cts. Costs 70 cts. Tracts Nos. 179 and 181, 21 acres.

G.
GARDUÑO, Jacobo. On personal property. Taxes \$2.53. P. 13 cts. Costs 35 cts.

H.
HERRERA, Agapito. Taxes \$3.49. P. 18 cts. Costs 35 cts. Tract No. 36.

H.
HERRERA, Miguel. Taxes \$5.05. P. 25 cts. Costs 70 cts. House and land bnd. N. Arroyo; E. L. Ortiz; S. River; W. A. M. Ortiz; 1/2 int. tract No. 3.

L.
LUJAN, Cecilio. Taxes \$4.49. P. 22 cts. Costs 35 cts. Tract No. 5.

M.
MAESTAS, Octaviano. Taxes \$5.43. P. 27 cts. Costs 35 cts. Tract No. 173.

O.
ORTIZ, Rafael. Taxes \$3.48. P. 17 cts. Costs 35 cts. House and land.

O.
ORTIZ, Jose de Jesus. Taxes \$3.33. P. 10 cts. Costs 35 cts. House and lot N. Road; E. C. Ortiz; S. River; W. Arroyo.

R.
ROMERO, Santiago. Taxes \$4.77. P. 24 cts. Costs 70 cts. Tracts Nos. 45, 55.

S.
SANTIAGO RAMIREZ GRANT. Taxes \$9.93. P. 50 cts. Costs 35 cts. Land 918 acres.

P.
PACHECO GRANT. Taxes \$13.61. P. 68 cts. Costs 35 cts. Land 290 acres.

V.
VICENTA DURAN DE ARMIJO GRANT. Taxes \$2.21. P. 11 cts. Costs 35 cts. Land 57 acres.

T.
TALAYA HILL GRANT. Taxes \$3.59. P. 17 cts. Costs 35 cts. Land 319 acres.

G.
CUYAMUNQUE GRANT. Taxes \$14.35. P. 72 cts. Costs 35 cts, 604 acres.

G.
And this list and notice are not made and published within ninety days after the said taxes originally became delinquent as aforesaid, because of the passage of said chapter 65 of the laws of the 37th legislative assembly, aforesaid, and because also of the lack of funds.

G.
And notice is hereby given that I, the undersigned treasurer and ex-officio collector of the said county of Santa Fe, on the second Monday in March, being the 14th day of March, A. D. 1910 and after having given further notice by a hand bill posted at the front door of the building in which the district court for said county of Santa Fe is held to-wit, the said court house of said county of Santa Fe, at least ten days prior to said sale, will offer for sale at public auction in front of said building, the real and personal property described in said notice, for the amount of taxes, penalties and costs due thereon, commencing said sale at ten o'clock, a.m., on said day and continuing said sale from day to day, as provided by law.

G.
Treasurer and ex-officio Collector of the County of Santa Fe, in the Territory of New Mexico.

G.
The New Mexican can do printing equal to that done in any of the large cities. Our solicitor, every piece of work we turn out. Try our stock once and you will certainly come again. We have all the facilities for turning out every class of work, including one of the best binderies in the west.

TROUBLE IN PLENTY

EXCITING TIME ON THE WEEKLY WASHDAY.

Mrs. O'Leary and Mrs. O'Reilly Had a Few Words Before They Discov-ered Who They Really Had to Blame.

"It's the divvies own toime O'ivs been havin', so it is, and I'm that toired out I could just be settin' down an' havin' a good cry so I could. An' did ye ever hear the loike uv it, I ax ye? There's Mrs. O'Reilly down there in the yard a-washin' away at her tub o' clothes an' me upstair, a-pumpin' an' a-pumpin', an' the divvie a sup a wather can I be after raisin'." Mrs. O'Reilly, I hollers from the windy, Mrs. O'Reilly, will ye be after stoppin' off the wather an' givin' the rist us a chanct?"

"Gwan," sez she, 'who's usin' the wather?"

"Thin 'tis yerself, sez I, 'an the dear knows, 'tis yer clothes nades the washin', an' it's meself wouldn't be begrudin' ye the use of the wather if ye would only be asin' uv wanst in a while an' givin' a lady a chanct to clane her kitchen flure."

"Don't be puttin' on yer airs to me, Bridget O'Leary," says she, sure 'tis meself knows since ye coom lady, an' since when ye had a kitchen widout the pig a-litin' in the corner. Lady, Indade, sez she, 'Lady, Lord save us all, don't be a-ladyin' me!'"

"I'll show ye the lady I am, if I coom down to ye, Mrs. O'Reilly, sez I."

"O'im riddy for ye," says she.

"Well, down I went, an' the first thing grates me eye is the booket uv swapiins' lift in the yard—be the housekeeper. Up I takes it an' into the tub uv clane clothes I foires ut."

"There," sez Oi, 'that's the koinud uv a lady Oi am, Mrs. O'Reilly!"

"Well, Oi'll go bail I can bate ye," sez she, 'n' she ups with a pail o' suds an' drinches me from head to fut."

"Well, just as we was about to have it hot an' heavy, in come one uv them fresh young laddybucks wid a brass shield, an' wid a grin on the face uv him, an' showin' a fish full uv papers, sez he: 'We've stopp'd the wather off her two hours,' sez he, 'while we be a repairin' uv the main poipe.' We was that mad, the two uv us grabbed him an' gave him somethin' worth whole repairin'! We'll tache him to be disturbin' of the pace between frinds, so we will!"

"Oi must be runnin' upstairs now, takin' off me wet clothes, an' seein' how me corn'd hafe is comin' on. Sure Oi want Mrs. O'Reilly to be havin' a boite wid me; 'tis toired she must be after her hard day's washin'!"—New York Press.

A Zero Courtship.
The Practical Young Man and the Girl from Boston had known each other for nearly two weeks, and two weeks is a long time when there are moonlight nights and a stretch of sheltered beach with an old wrecked schooner snuggled down comfortably in its sandy grave. It seemed as though they had known each other for years and years. The Practical Young Man said so, and the Girl from Boston, knowing him to be Practical, agreed with him.

One night, when a fleecy cloud passed accommodatingly across the moon, and the sheltered beach seemed even more sheltered than usual, and the old wreck was actually redolent of romance instead of tar, on that night the Practical Young Man so far forgot himself as to ask the Girl from Boston to be his wife.

"Oh! Sir," she cried, "I have never been kissed in all my life."

"That's all right," said the Practical Young Man. "Don't let that worry you. I suppose somebody has got to break the ice."

The Meaning of Faith.
Miss Willis, the teacher of a little country school that stood on the banks of a quiet stream, once wished to communicate to her pupils an idea of faith. While she was trying to explain the meaning of the word, a small, covered boat glided along the stream in full view of the window. Seizing upon the incident for an illustration, she exclaimed:

"If I were to tell you there was a leg of mutton in that boat, you would believe it, wouldn't you, without ever seeing it yourselves?"

"Yes, ma'am," chorused the pupils.

"Well, that's faith," she told them, smiling.

The following day, in order to test their recollection of the lesson, she asked:

"What is faith?"

Stouted from all parts of the room came the ready answer:

"A leg of mutton in a boat."—Circ-le.

His Adverbial Name.
A bellboy at the Hotel Baltimore went through the lobby yesterday with this cry:

"A. Cordingly!"

"What's the answer?" asked a fat lounge.

"I beg pardon," replied the bellboy. "Complete your sentence," replied the fat man.

"What sentence?"

"The one you started—accordingly," accordingly what?"

"That's a gentleman's name. There's a call for him at the desk."

The fat man took the trouble to see if he was being "kidded." On the register was the name "Alfred Cordingly, Denver, Col."—Kansas City Journal.

MR. GROUCH WAS TOO HASTY

Chose the Wrong Moment for Complaining of the Lack of Variety in His Diet.

"Beef again," said the head of the house, discontentedly, as the platter was placed before him. "Do you know, my dear, there are times when beef begins to pall on me?"

"We had lamb yesterday," said his wife, "and on Monday, you know, we had a roast loin of pork."

"Oh, I know. That's just it. Beef, mutton, and pork—pork, mutton and beef—one monotonous round."

"You don't care for chicken?"

"Oh, I get tired of chicken, that's all. What I would like is a little change."

"We had a rabbit stew last week. I thought you enjoyed that. If you like I'll have it again to-morrow."

"My dear," said the head of the house, "I don't see why you imagine that because I happen to eat something with a tolerable relish I can stand for it seven days in the week. Let the rabbit rest for a while. Beef!"

"If I had known you wouldn't care for it, I might have had some fish."

"You can't get any fish that has the right flavor after it has been packed and kept on ice."

"It's a pity that some new animal can't be invented for you," said the long-suffering housewife, rebelling. "I was reading the other day that they ate iguanas in South America, and that the Digger Indians considered ants' eggs a delicacy."

"I don't think I am hard to satisfy," said the head of the family. "Perhaps I had no right to hint that an occasional variety in my diet would be—what is this?"