

1964

The Mirage, 1964

University of New Mexico

Follow this and additional works at: https://digitalrepository.unm.edu/unm_yearbooks

Recommended Citation

University of New Mexico. "The Mirage, 1964." (1964). https://digitalrepository.unm.edu/unm_yearbooks/47

This Book is brought to you for free and open access by the Campus Publications at UNM Digital Repository. It has been accepted for inclusion in UNM Yearbooks - The Mirage by an authorized administrator of UNM Digital Repository. For more information, please contact disc@unm.edu.

MIRAGE
889-1964



un
m

Introduction	2
Administration	10
Campus Life	20
Fine Arts	42
Organizations	60
Student Government	62
Who's Who	80
Honoraries	84
Miscellaneous	96
Greeks	114
Residence Halls	152
Military	162
Religious	174
Student Publications	183
Royalty	192
Sports	216
75th Anniversary Celebration	254
Academics	260



MIRAGE
UNIVERSITY OF NEW MEXICO

Editor	Bev Sorensen
Asst Editor	Tom Popejoy
Art Editor	Jack Whidden
Organizations	Barbara Knott
Sports	Paul Couey
Campus Life	Clydene Steinseck
Fine Arts	Roberta Harkey Sandy Ferketich
Royalty	Lou Reynolds

Aerial view of campus



The age in which we live is keyed not to the past or even to the present but always to the future. Perhaps the future has never been more pertinent to any institution than it is to a university where each year brings astonishing enrollment figures and new demands on the educational system.

In the next two years more than fifteen-million dollars will be spent on construction which is to include a two-million dollar recital hall for the new Fine Arts Center, a two-million dollar addition to Zimmerman Library, a Physics building and a Biology building which, together will cost three-million dollars, a Medical School to cost five-million dollars, and residence halls costing two to three-million dollars. Additional instructional buildings are also planned for the near future.

Model UNM of the future by Don P. Schlegel, Associate Professor of Architecture.

- Key
- 1 Administration
 - 2 Anthropology
 - 3 Architecture
 - 4 Art
 - 5 Crafts annex
 - 6 Art Education
 - 7 Athletics
 - 8 Bandelier Hall
 - 9 Biology
 - 10 Business Administration
 - 11 Carlisle Gym
 - 12 Chapel
 - 13 Chemical Engineering
 - 14 Clark Hall
 - 15 Civil Engineering
 - 16 Coronado Hall
 - 17 Dorms
 - 18 Drama
 - 19 Education
 - 20 Electrical Engineering
 - 21 Engineering
 - 22 Extension Division
 - 23 Faculty Apartments
 - 24 Faculty Offices
 - 25 Fine Arts
 - 26 Geology
 - 27 Health Service
 - 28 Heating Plant
 - 29 Hokona Hall
 - 30 Home Economics
 - 31 Humanities





OUR EXPANDING UNIVERSE

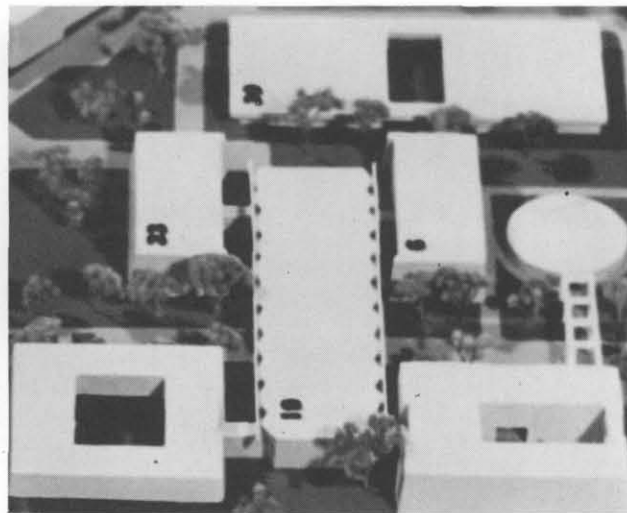
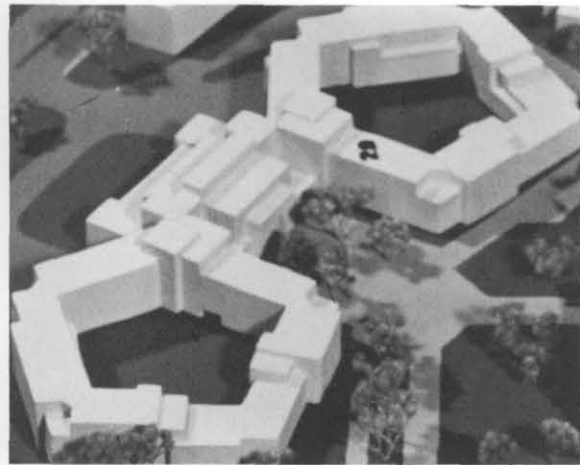

- 44 Mitchell Hall
- 45 Music
- 46 NM Union
- 47 Nuclear Engineering
- 48 Onate Hall
- 49 Ortega Hall
- 50 Pharmacy
- 51 Physics
- 52 Physical Science
- 53 Pool
- 54 Public Health
- 55 Research Center
- 56 Rifle Range
- 57 Santa Clara
- 58 Sara Raynolds
- 59 Service Building
- 60 Social Science
- 61 Student Service
- 62 Tennis Courts

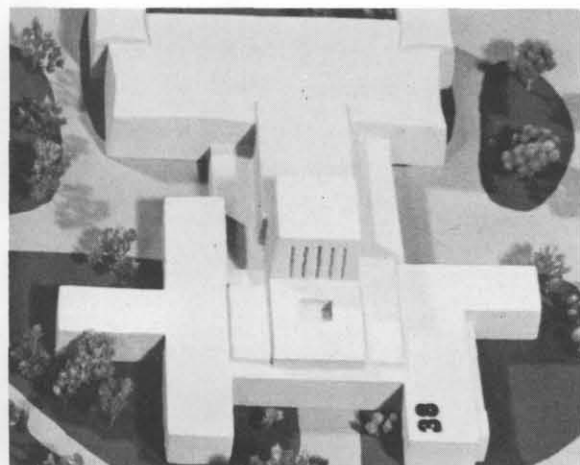

- 32 Hydraulics
- 33 Industrial Arts
- 34 Johnson Gym
- 35 Jonson Gallery
- 36 Journalism
- 37 Law
- 38 Library
- 39 Marron Hall
- 40 Mechanical Engineering
- 41 Medical Science
- 42 Mesa Vista Hall
- 43 Meteoritics

Mitchell Hall



Physical increase, however, is not the only consideration in planning for the future. In this, our 75th year, our thinking is directed toward a close look at the campus as it is now with emphasis on Southwestern studies, analyzing its strengths and its weaknesses, and planning for the UNM with a 25,000 enrollment predicted for the late 1970's.

It is predicted that new techniques and media will have to be employed to allow the faculty to reach a maximum number of students. Budgets will tighten and admissions will be much more selective. Some of the increase will be absorbed by vocational schools and junior colleges.

The graduate schools and the schools of medicine and nuclear engineering are predicted to receive large proportional increases, while the national need for specialists in foreign languages, education, geography, area studies, science and engineering will demand the development of these departments. Some curricula will be liberalized probably by extending the professional programs to five years.



New Mexico Union

Engineering Building



The university is to be designed with three distinct campuses—a central campus to focus around the main library, containing the bulk of the classrooms; a north campus to house the Medical Center, student residence facilities and service facilities; and a south campus to be used for intercollegiate athletic fields, student housing, and research units.

OUR EXPANDING UNIVERSE



Electrical Engineering Building

Administration Building

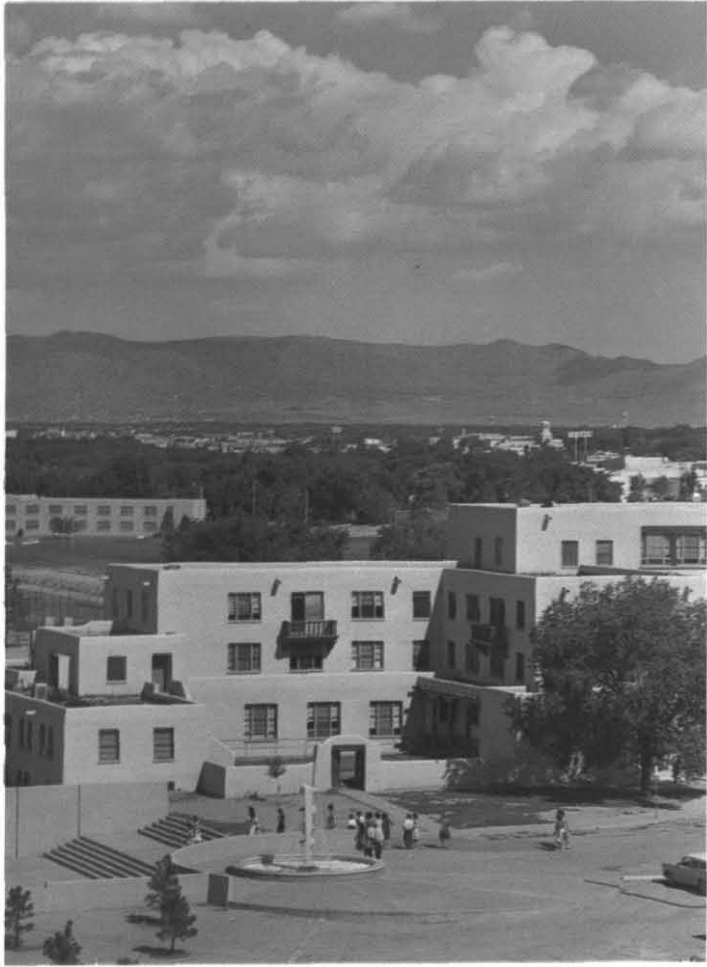

Left: Mesa Vista, Men's Residence Hall

Coronado, Men's Residence Hall



Hokona, Women's Residence Hall



Above: Proposed addition
Below: Exterior



Zimmerman Library Interior

The central campus will be situated so that all classes will be within a ten-minute walking distance. Buildings of related fields will be grouped together in complexes. Research units will be more consolidated so that there will not be a duplication of facilities. Vocational schools, administrative offices, and housing will be moved to the periphery or to the north or south campus.



A central pedestrian mall and "green" in front of the library will have a reflecting pool, marking the center of the campus. What is now Cornell Drive between Johnson Gym and the Union will become a mall planned as a free-moving paved plaza, broken by grass carpet and trees in seat-height boxes, and culminating in the sculptured fountain at the College of Education entrance. Turning this corner, one will look from a broad raised terrace under a pavilion of trees down the park-like Humanities Mall, bordered with irregular masses of Ponderosa Pines and spring-flowering trees, to the fine little chapel at the far end. This mall will be laced with freely curving paths within oval and circular frames, designed to combine overall form with functional circulation.

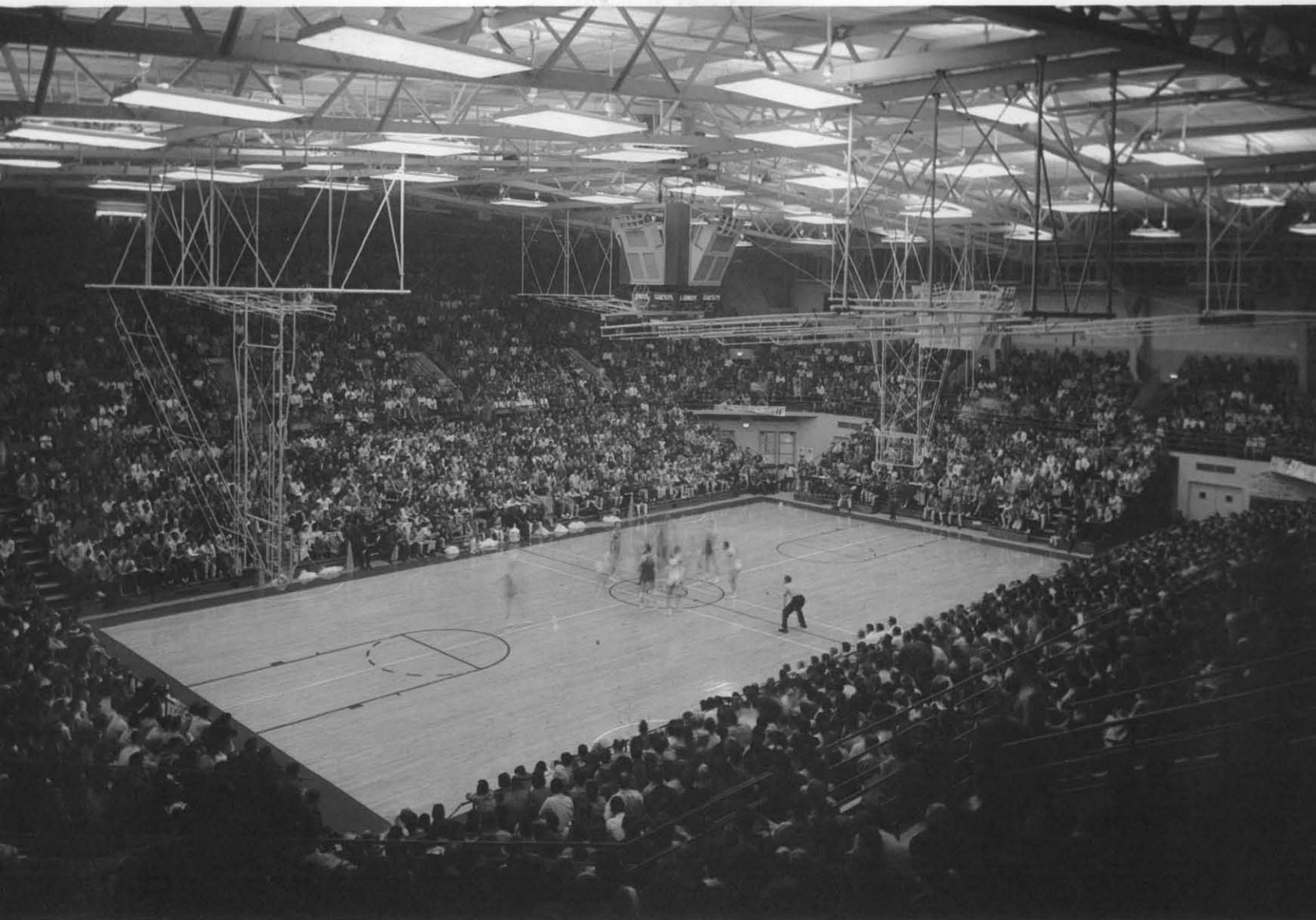

Crossing it at right angles, parallel to Cornell Mall, a long canal will bisect the Campus, centering on a large lagoon in front of the library. This canal will be bridged by several main crosswalks, which will make it part of the daily experience of most students and faculty.

In the interest of maintaining the unity of architecture already established, the modified pueblo style will be continued.

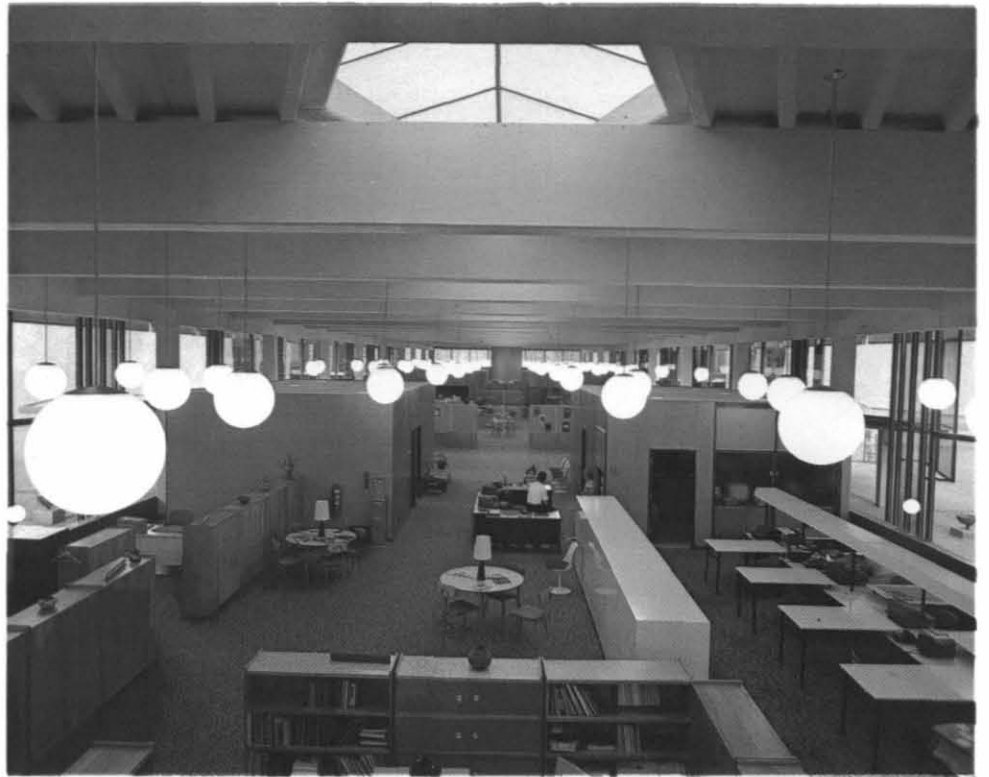

The use of terraced, flat-roofed and rectangular faced masses, earth colors in exterior stucco walls and the softening of parapets and exterior corners all create the image of the ancient dwellings that once existed in this area.

The campus will become strictly pedestrian with broad walking lanes and only a few access roads. A loop surrounding the central campus will allow automotive admission to the parking areas. It is estimated that 7000 to 8000 parking spaces will be needed to accommodate 25,000 students.

The central campus will be grouped around the library. Directly to the south will be the Fine Arts complex, already initiated, and the Social Science complex which will replace Zimmerman Stadium and the old football field.

The Physical Science buildings will be grouped around the present Biology and Geology buildings, while many additions will be made to the existing engineering group. Mesa Vista residence hall will house student services, and some additions will be made to



The residence halls will be on the periphery of the central campus east of the instructional area. Two high-rise residence halls will be built, one east of Santa Clara and the other on the present baseball diamond.

The North Campus, now the University golf course, will house the new Medical School, while the South Campus will include the present football stadium, a baseball field, a research park, recreational facilities and student housing.



OUR EXPANDING UNIVERSE



Views of buildings in the Educational complex



Johnson Gymnasium. The existing Administration building will become part of a humanities group, and the School of Law will be enlarged. To the north, a new Business Administration complex will be built.



TOM L. POPEJOY

President Popejoy, in his fifteen years at the helm of the University, has been responsible for much of the University scene as we know it today. The man himself, however, is somewhat nebulous to most of us as students. We see him occasionally walking to his office, or read about him in the local newspaper, or hear about him. Most of us fail to realize that the very spirit of Education is epitomized in the actions and ideas of this man.





Hoyt Trowbridge
*Acting Academic
Vice President*



Howard C. Bratton
President of Regents



Mrs. C. Fred Luthy



Bryan G. Johnson



Thomas R. Roberts
(above right)

Dr. L. H. Wilkinson
(right)



The University Board of Regents consists of five members appointed by the Governor of New Mexico for a term of six years. They meet once each month during the academic year to decide on administrative policies concerning proposed budgets, major construction contracts, building-bond issues, general University policies, and sales and purchases of University land.

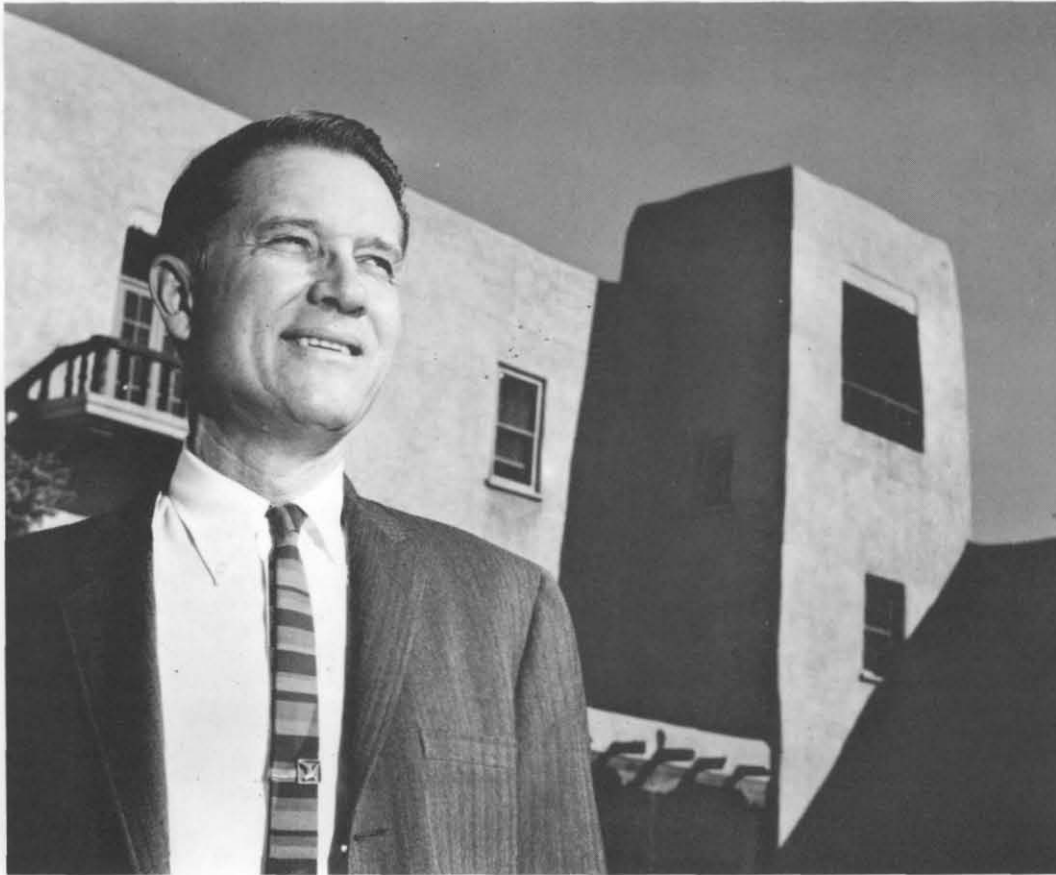

University business is divided into three main sections. The first section is headed by Hoyt Trowbridge, which is in general control of all departments and which formulates the basic academic program and plans for the growth of the University.

The second section is the business department, led by John Perovich, the comptroller. The third division deals directly with the student and his problems. This section is headed by Sherman Smith, the dean of students.

John N. Durrie
Secretary
(above)

J. C. MacGregor
Dir. of Admissions
and Registrar
(left)

John Perovich
Comptroller
(right)



The department of the personnel deans has received extra consideration and growth this year. Dr. Sherman Smith, who had served as director of student affairs for several years, became the Dean of Students and the staff was increased from four to five. Helen Whiteside, Howard V. Mathany, and William Chase were joined by a new assistant dean, Fred Reagan.

The personnel deans offer individual counseling to any student seeking help with financial, academic, or personal problems. In addition, the deans are responsible for counseling programs in the residence halls; they act as advisers to honorary organizations; and they supervise rush in the social fraternities and sororities.

Student aid—loans and scholarships—are also administered through this office.



Sherman E. Smith
Dean of Students

Howard V. Mathany
Dean of Men

Fred Reagan
Asst. Dean of Men

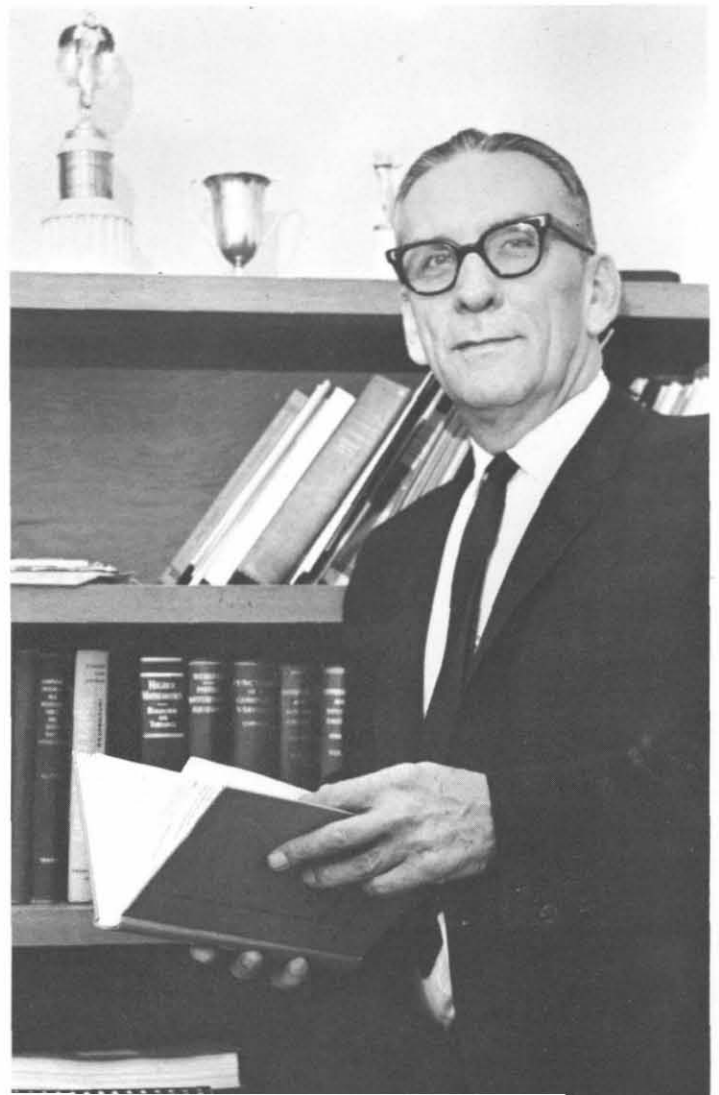
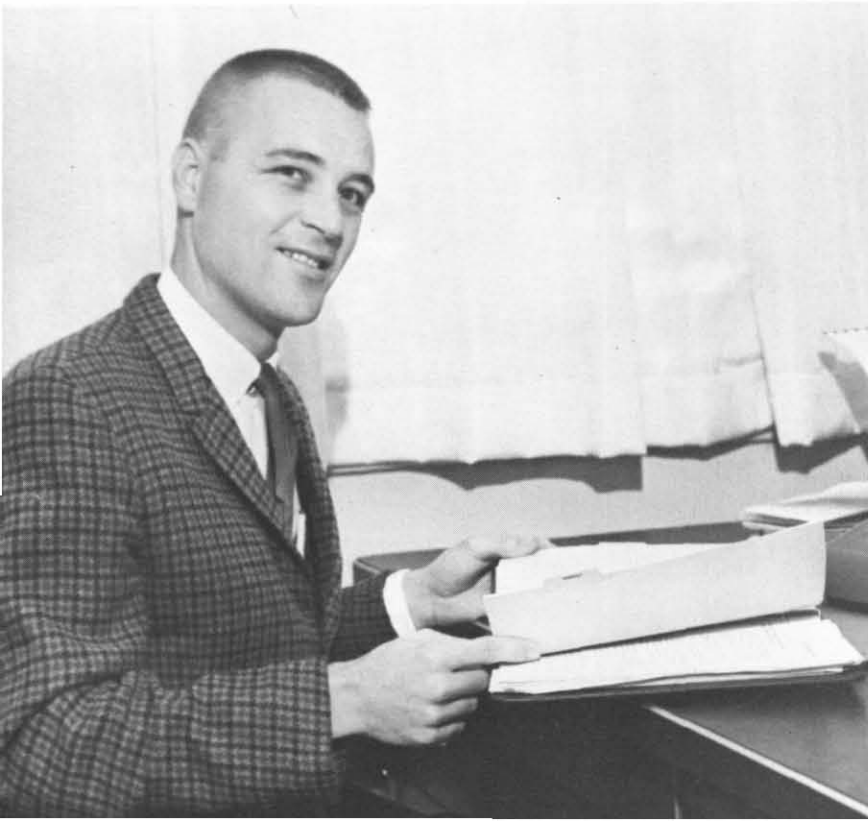

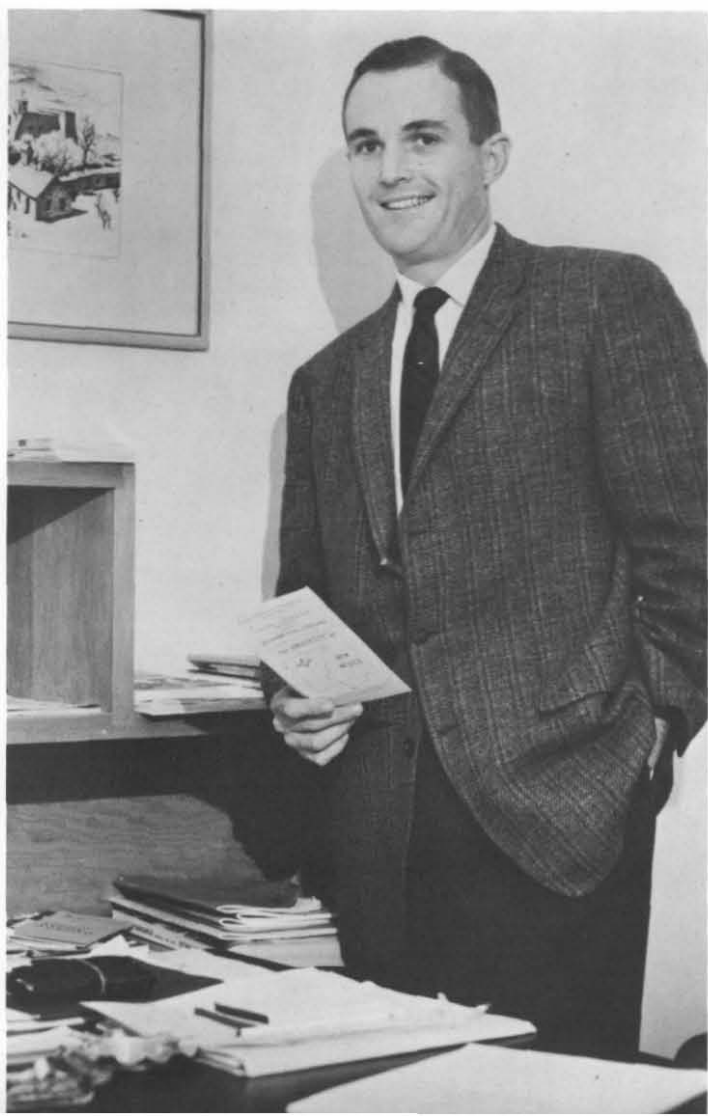

Helen Whiteside
Dean of Women
(above left)

Margaret Nolte
Assoc. Dean of Women
(above right)

William M. Chase
Assoc. Dean of Men
(left)



Hyman S. Adler
Supvr. Services Div. Physical Plant



Arthur Blumenfeld
Dir. Bureau of Bus. Research



William R. Bierbaum
Dir. New Mexico Union



John Dolzadelli
Bus. Mgr. of Athletics



Roland F. Dickey
Dir. UNM Press



H. Maxwell Campbell
Dir. Placement Bureau



Jack H. Feise
Mgr. Data Processing



G. Ward Fenley
Dir. Public Information

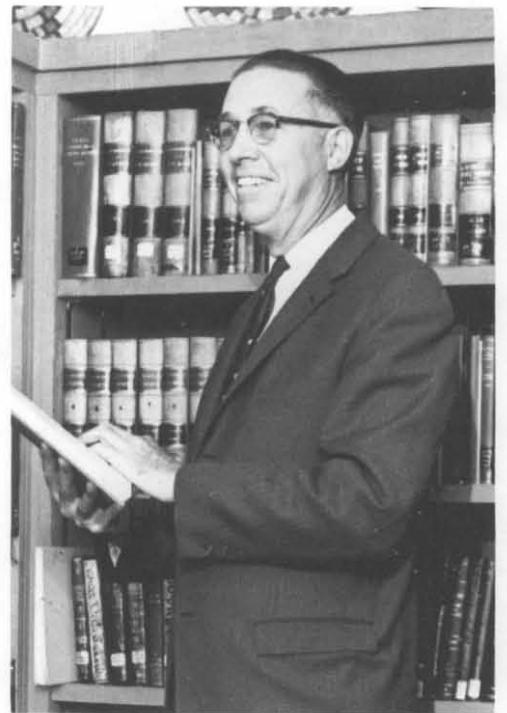

David O. Kelley
University Librarian

Anthony G. Hillerman,
Administrative Assistant



M. F. Fifield
Dir. Physical Plant



Robert G. Lalicker
Dir. Development, Exec. Dir. Alumni Assoc.



F. Parker Fowler
Dir. Data Processing Cntr.



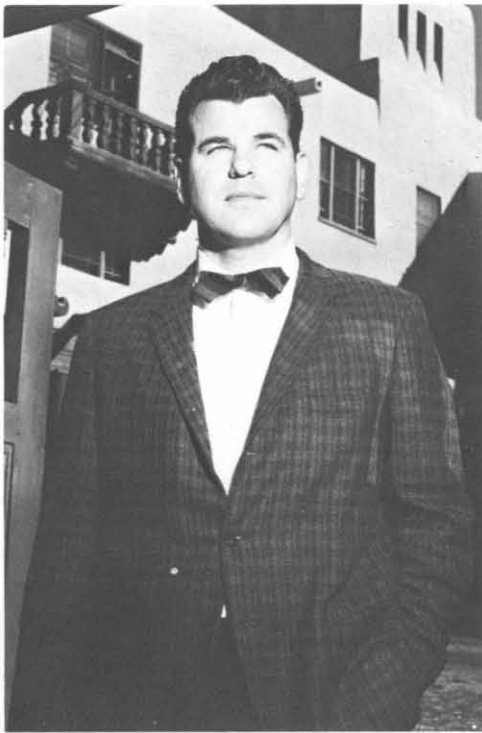

E. James Smith
Dir. Housing

Harold O. Ried
Dir. Extension Div.



Frank McGuire
Dir. Alumni Relations



George McFadden
Dir. Sports Information



Winifred S. Reiter
Editor Alumnus Magazine



Pete McDavid
Dir. of Athletics



Edwin J. Schodorf
Mgr. Printing Plant

Dale Sparks
Dir. Research
Computer Facilities

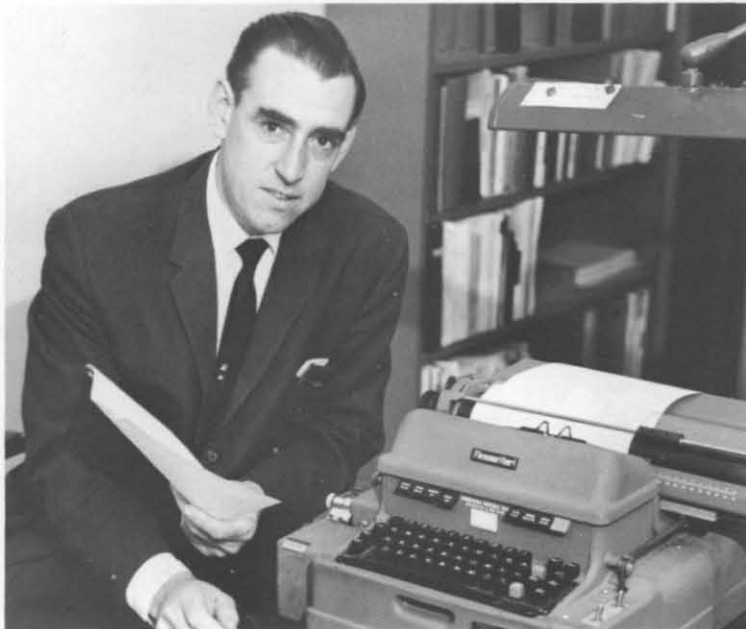

Harold L. Walker
Dir. of Research



A. A. Welck
Dir. Counseling
and Testing
(right)



Floyd B. Williams
Supr. Constrn.
and Maint. Div.
Physical Plant
(left)

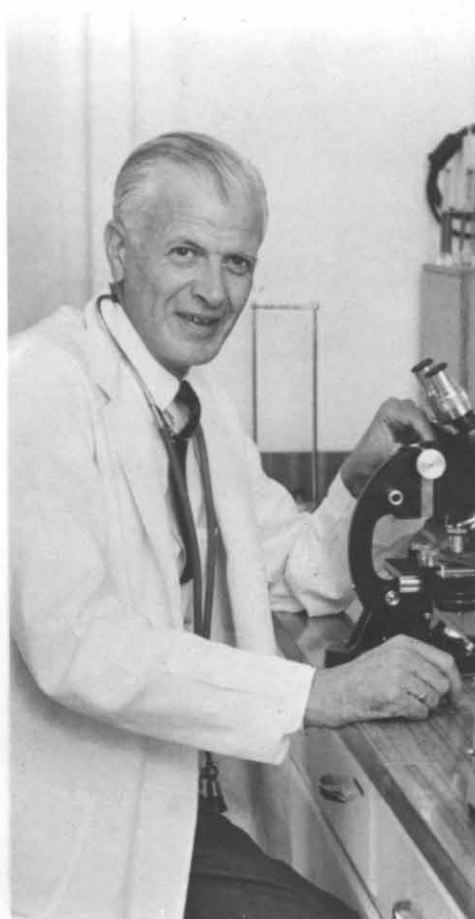

K. Lance Woodliff
Dir. Registration
(left)

A. Kenneth Young
Dir. Student
Health Service
(right)





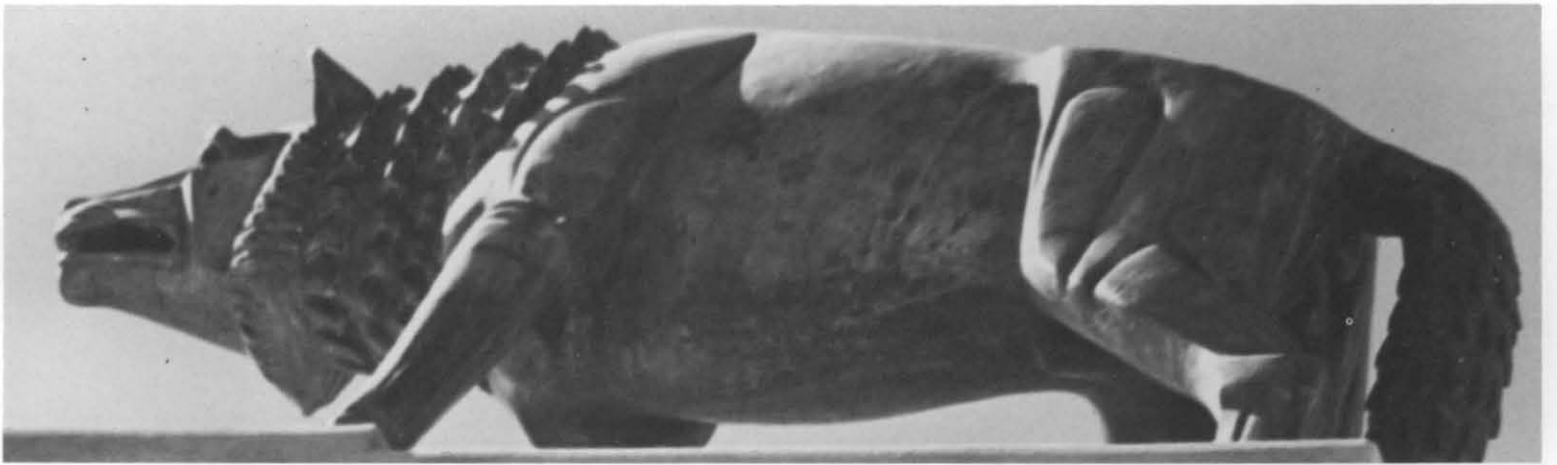
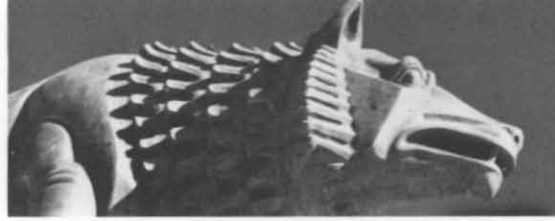

CAMPUS LIFE

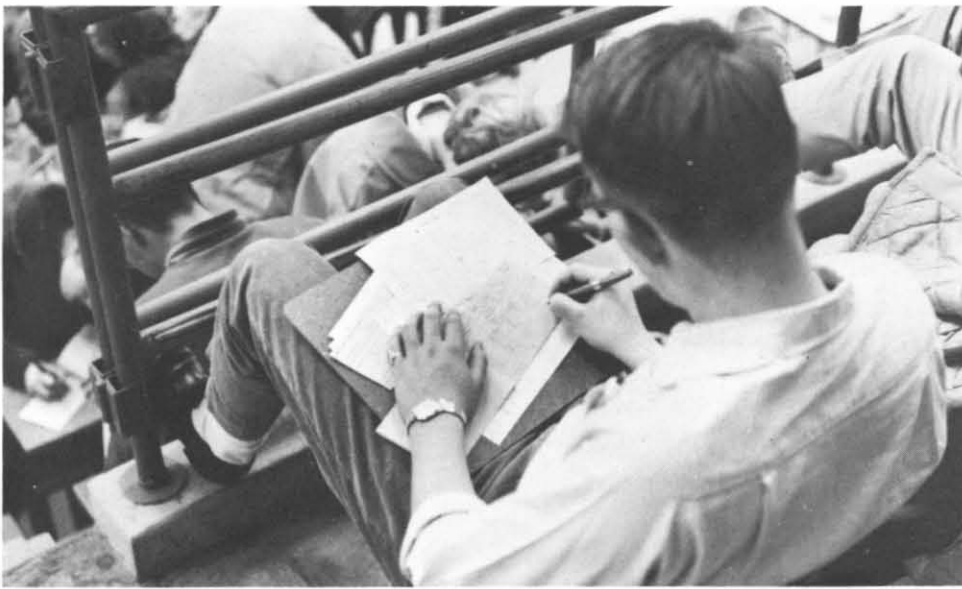

the year begins with registration and pow-wow



and the greeks attract pledges





legislature's day

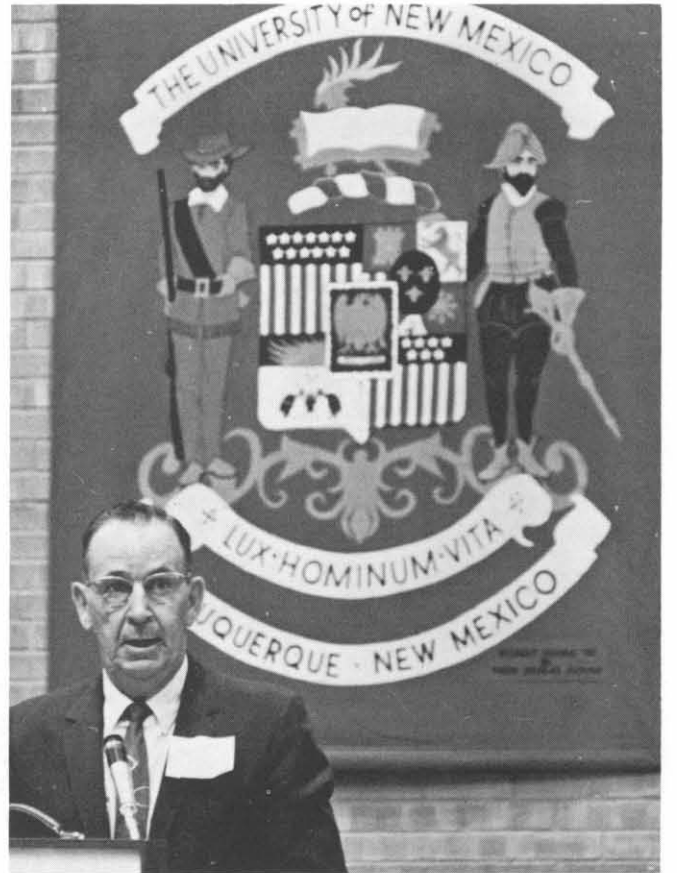

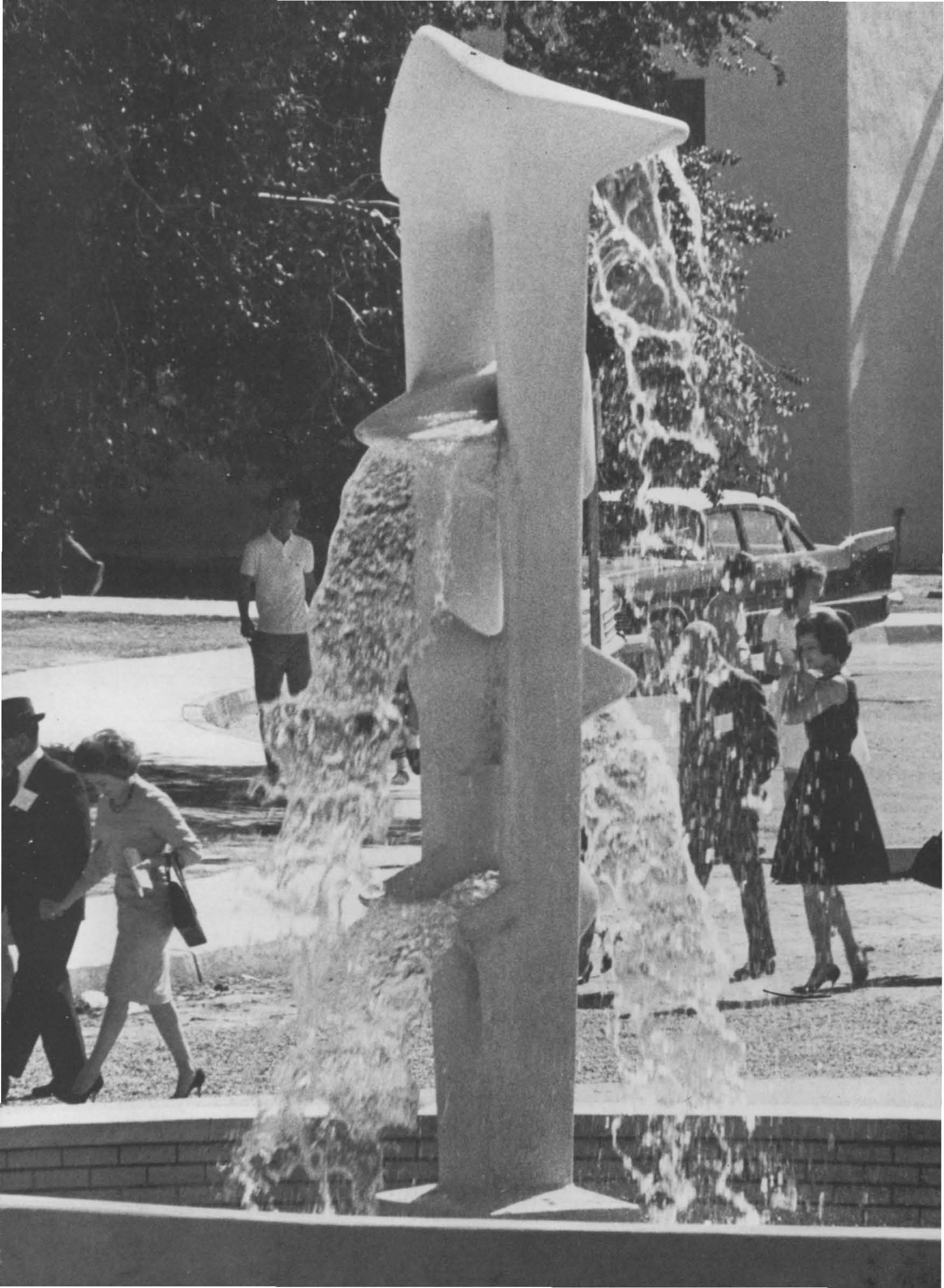

If you have built castles in the air, your work need not be lost; that is where they should be. Now put the foundations under them.

Thoreau

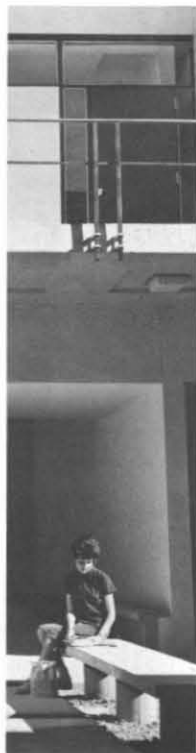
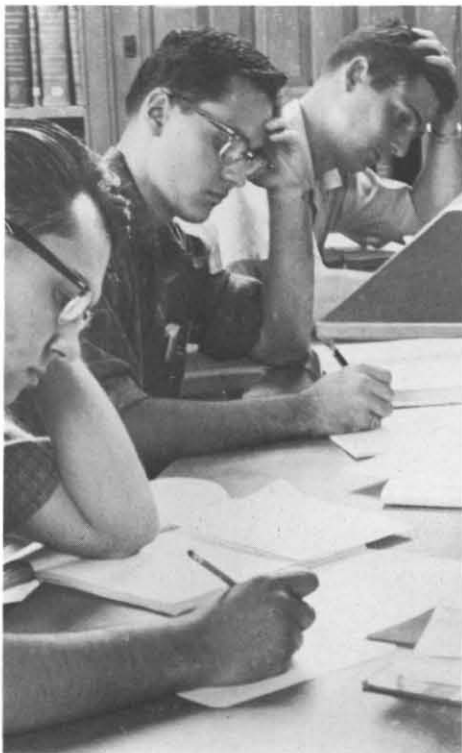
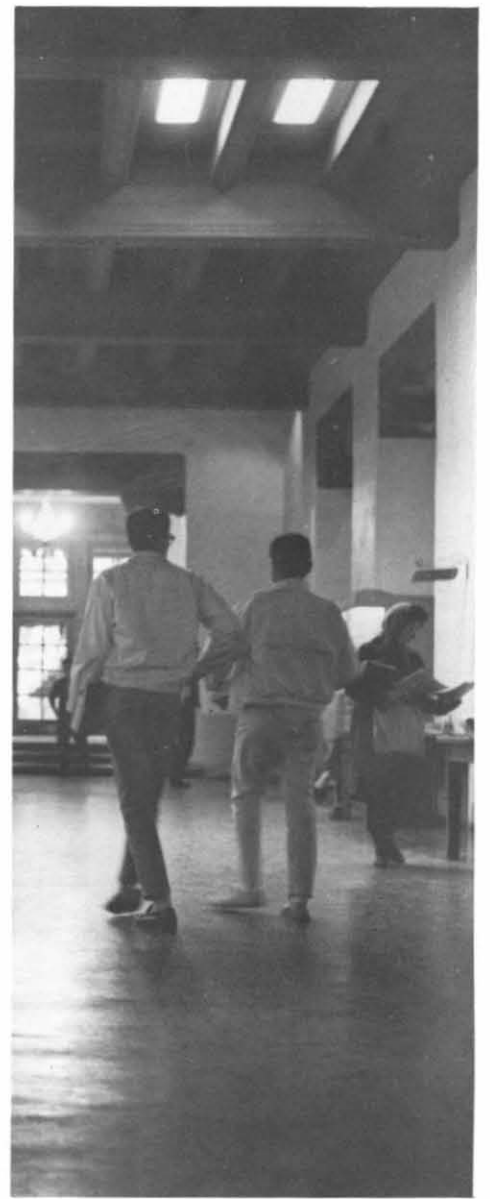

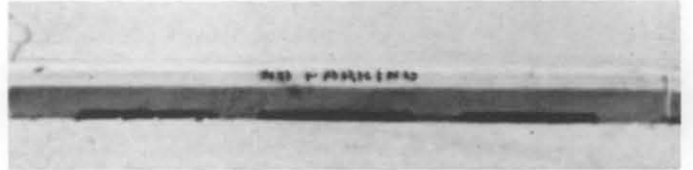
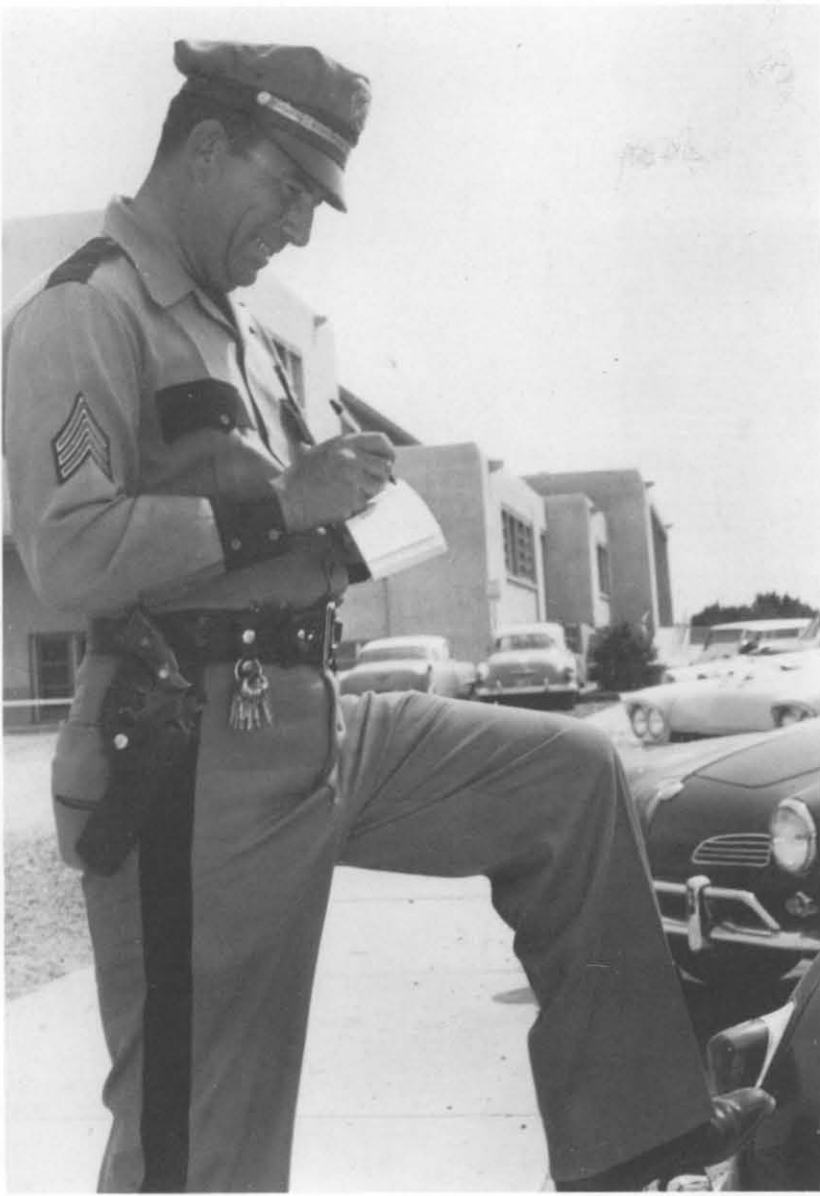



dancing . . .





hootenanny . . .





homecoming . . .



the exotic sounds of Martin Denny





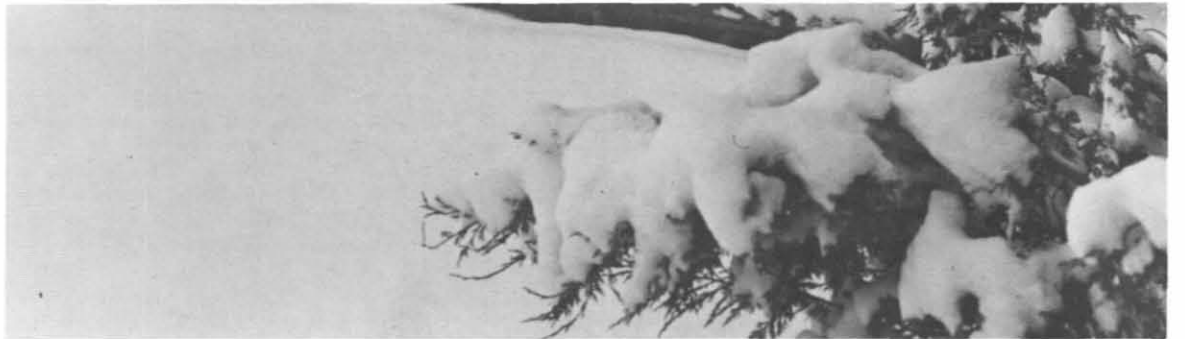

Like flakes of snow that fall imperceptibly upon the earth, the seeming unimportant events of life succeed one another.—As the snowflakes gather, so our habits are formed.—No single flake that is added to the pile produces a sensible change—No single action creates, however it may exhibit a man's character—But as the tempest hurls the avalanche down the mountain and overwhelms the inhabitant and his habitation, so passion, acting on the elements of mischief which pernicious habits have brought together, may overthrow the edifice of truth and virtue.

Bentham

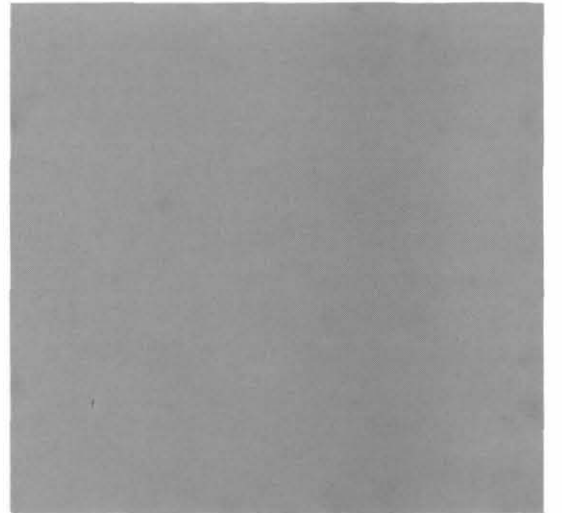

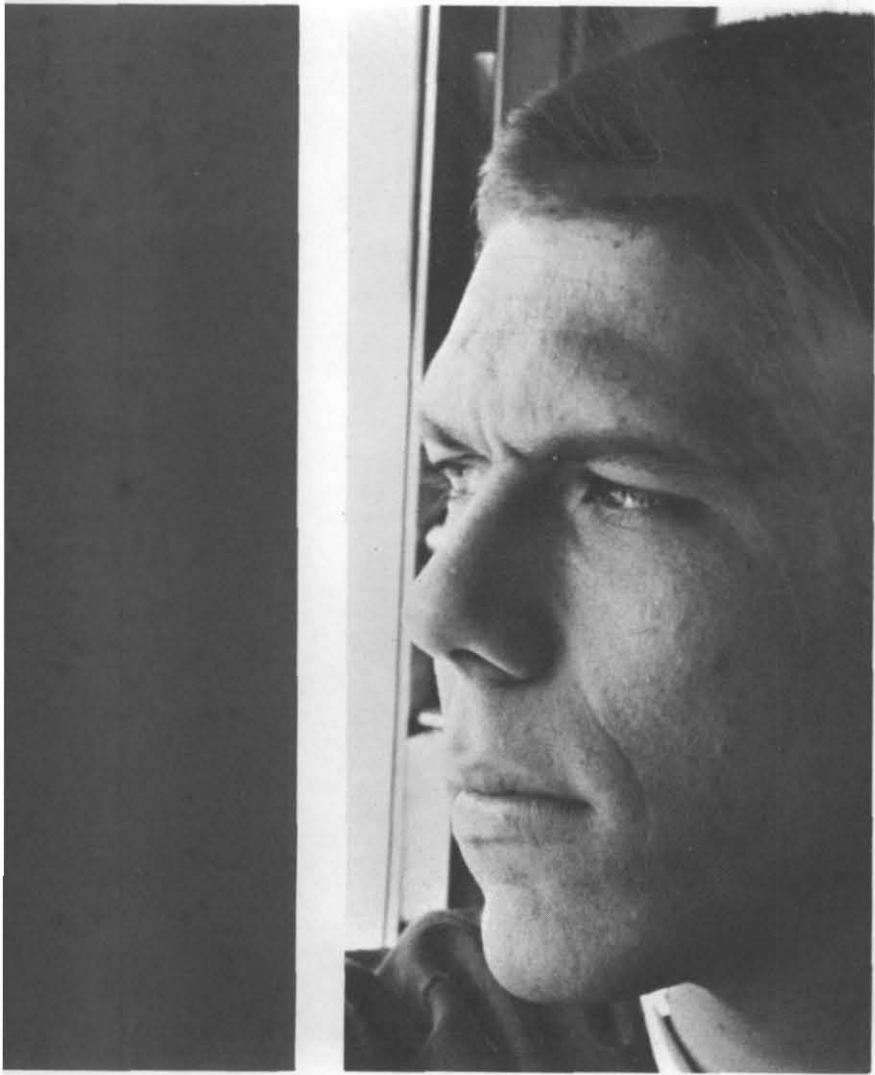

november 22

And how am I to face the odds
Of man's bedevilment and God's?
I, a stranger and afraid
In a world I never made.

Alfred Edward Housman





all for the lobos . . .





merry christmas



fiesta . . .

Everything is funny as long as it is happening to someone else.

Will Rogers

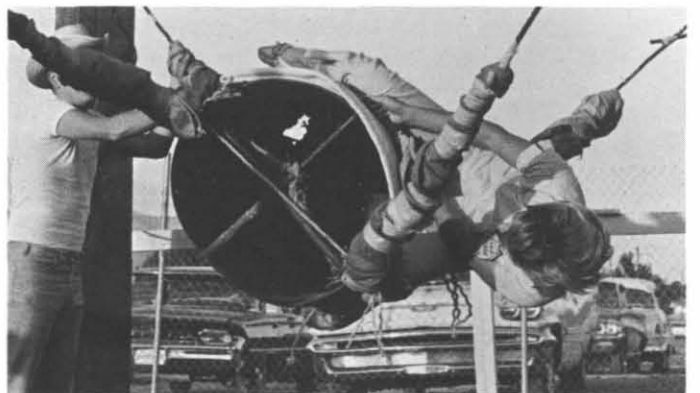





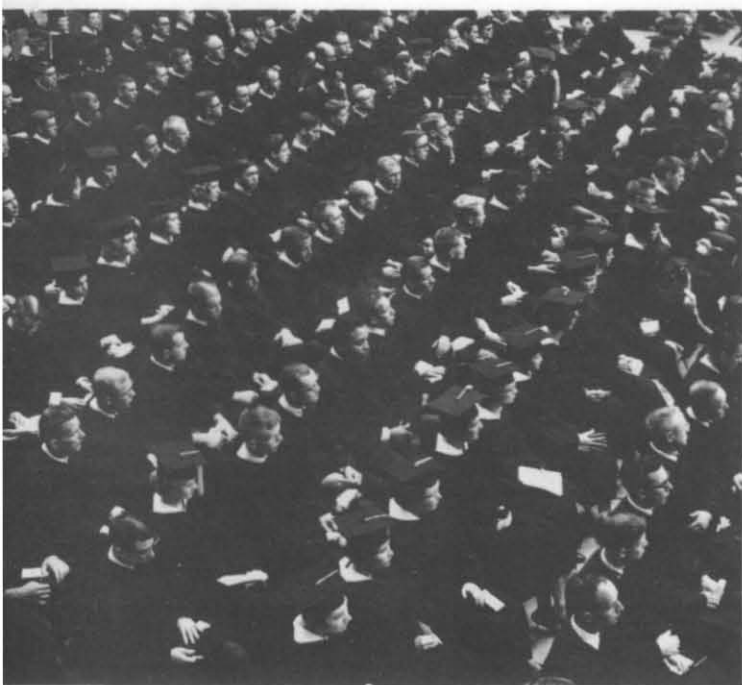
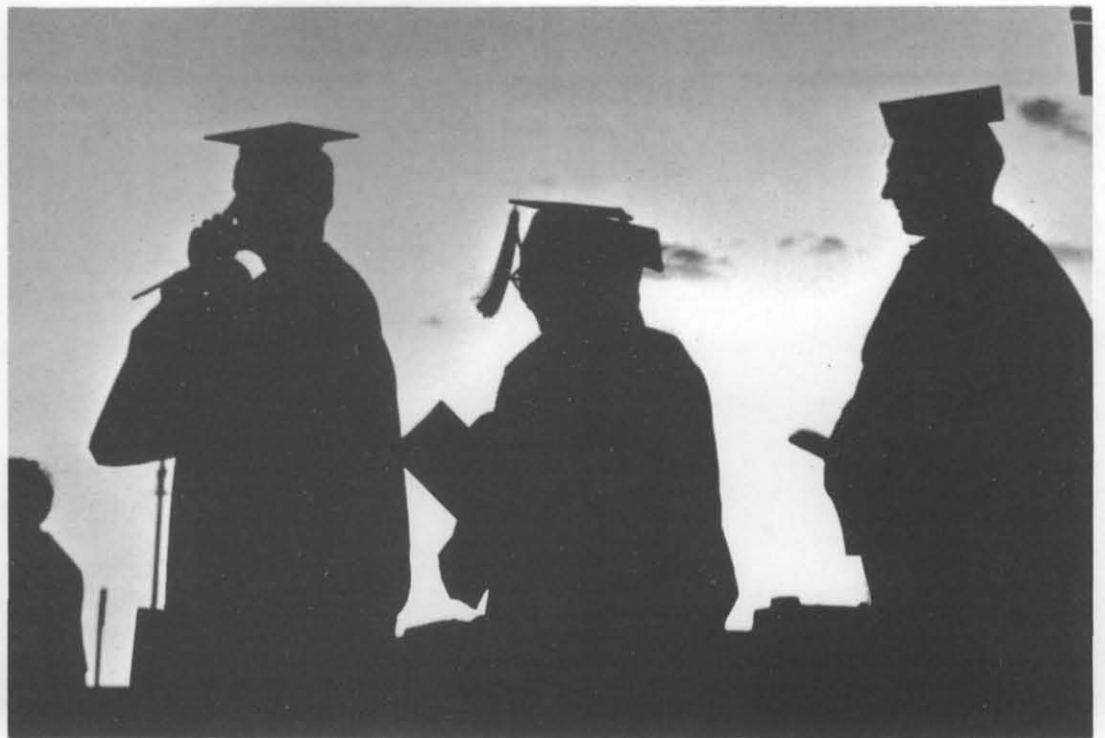

New Mexico, New Mexico
We sing to honor thee,
This golden haze of college days
Will live in memory,
This praise we sing will ever ring
With truth and loyalty,
New Mexico, your fame we know
Will last eternally.



Construction began to make the artist's conception a reality in the new Fine Arts Center.

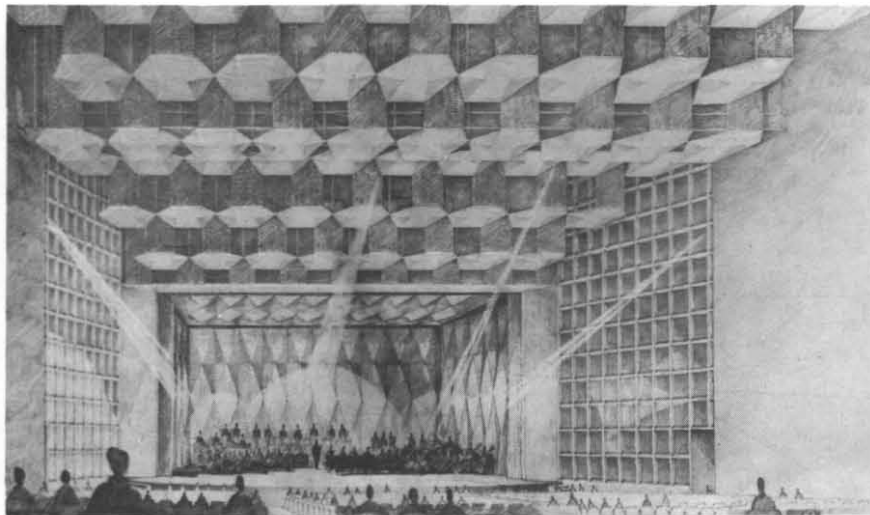
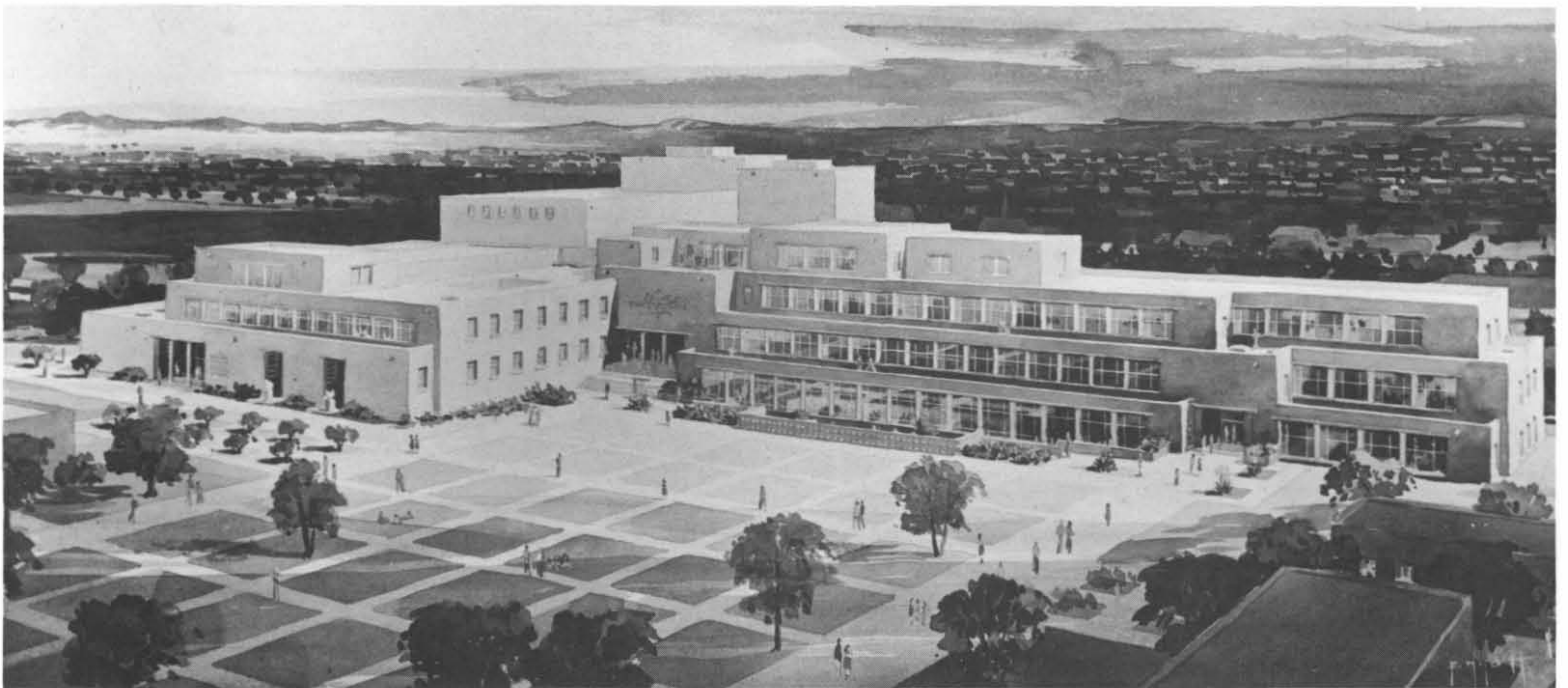

Plans for the concert hall



Interior of the recital hall

Exterior of the music complex, opened this year.



FINE ARTS



ARTS

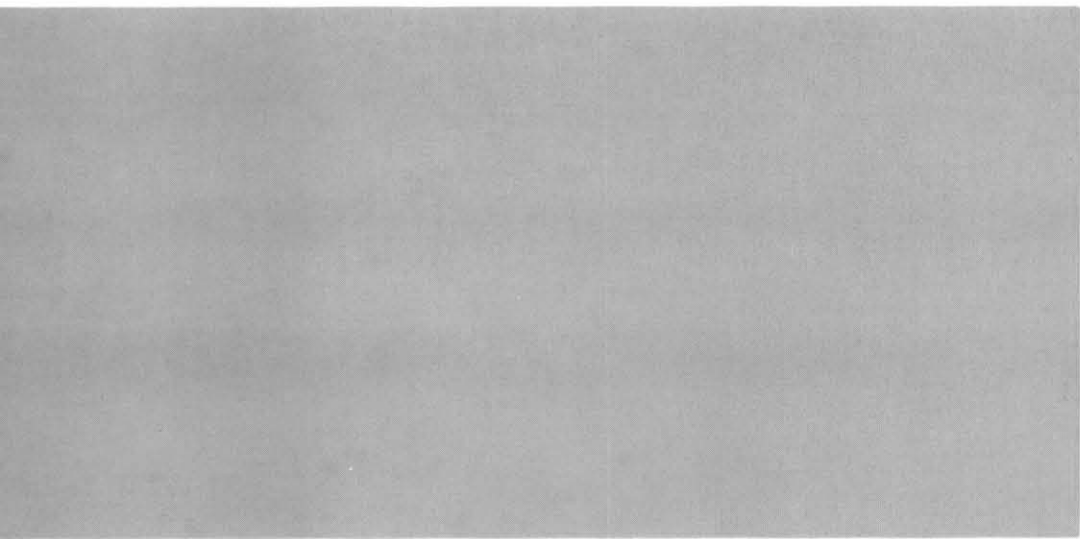

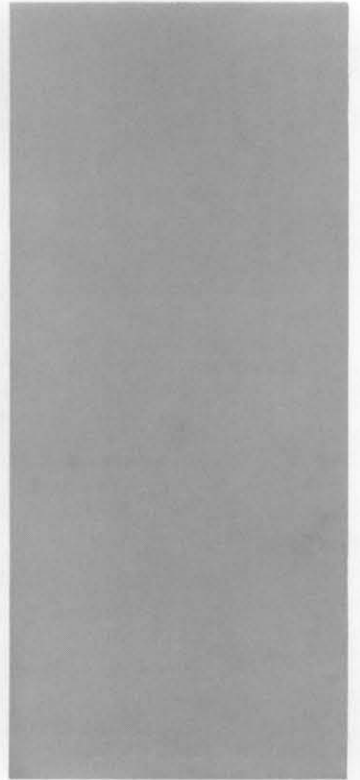

UNM ART GALLERY



ARTS



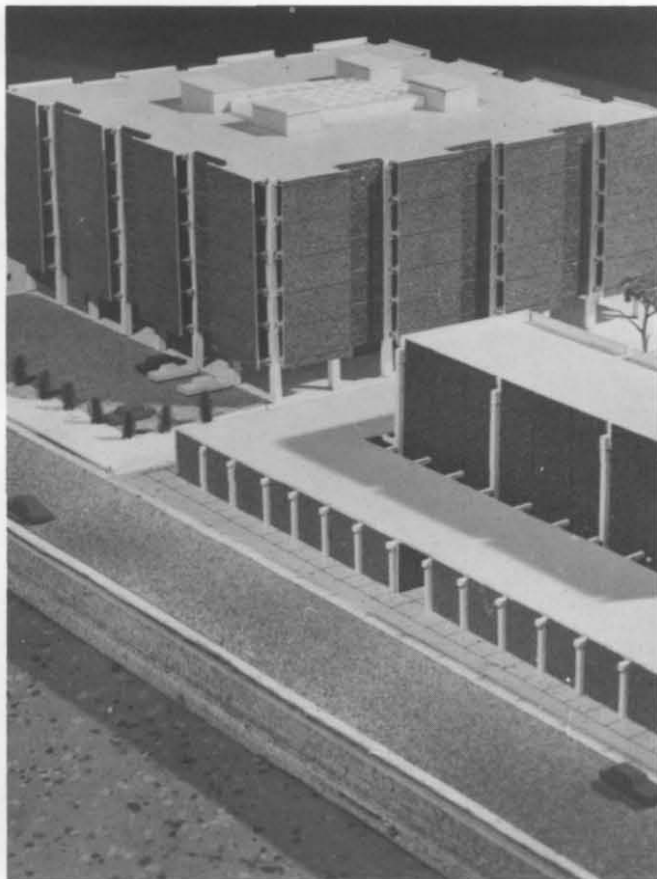
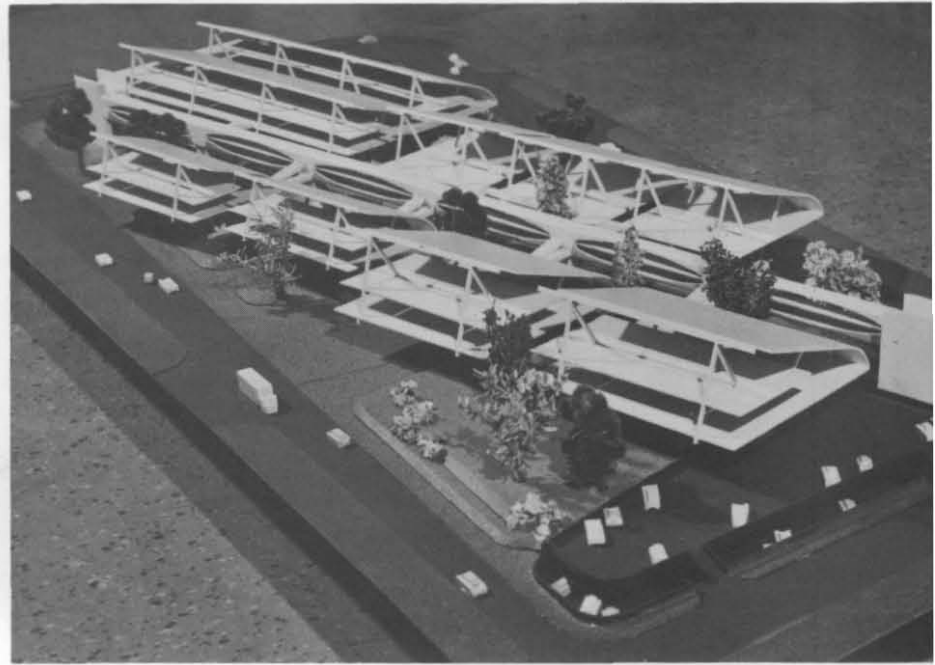
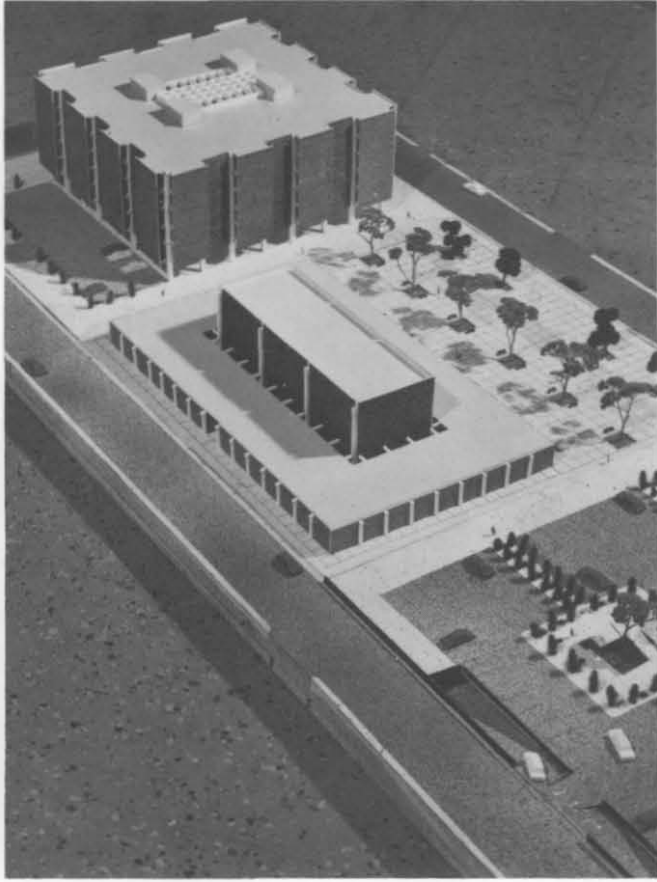

ARCHITECTURE

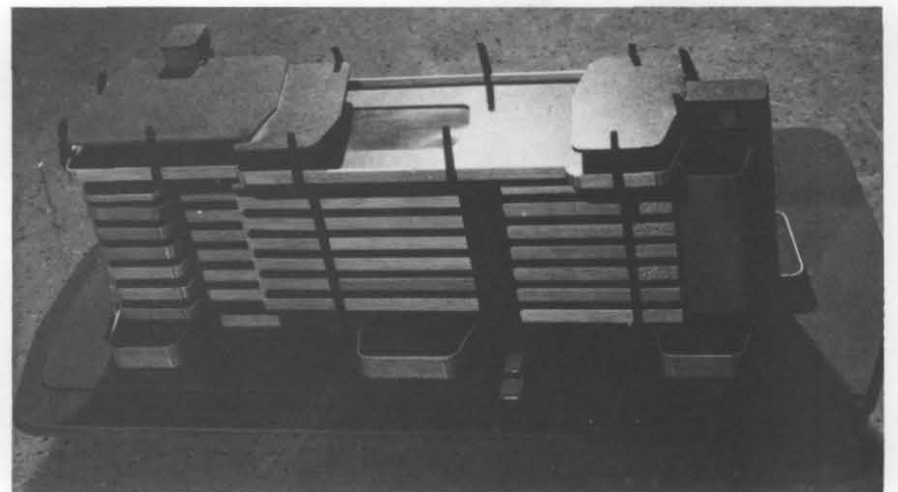

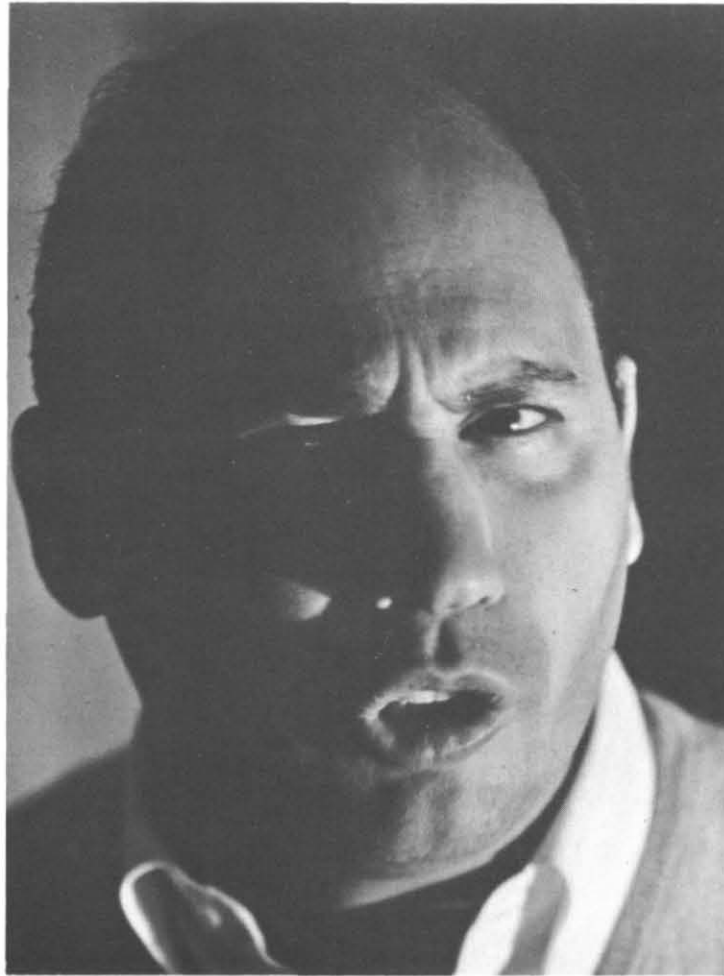

DRAMA



THE TORCH-BEARERS BY GEORGE KELLY



MAJOR BARBARA BY GEORGE BERNARD SHAW

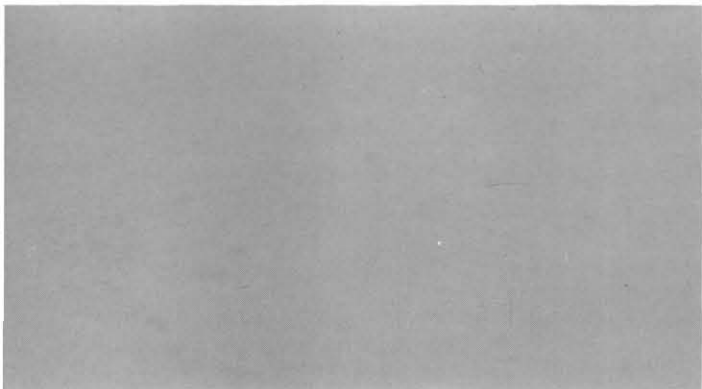

MAJOR BARBARA CAST

Lady Britomart*Nora Lea Harriger*
 Stephen Undershaft*R. M. Klee*
 Morrison*Milburn Mehlhop*
 Barbara Undershaft*Susan Felt*
 Sarah Undershaft*Joan Footnick*
 Adolphus Cusins*Flynn O'Malley*
 Charles Lomax*Philip Nicholson*
 Andrew Undershaft*Stephen Zendt*
 Rummy Mitchens*Susan Jones*
 Snobby Price*Al Footnick*
 Peter Shirley*Jack Warren Felt*
 Bill Walker*Henry Jones*
 Mrs. Baines*Jean Stutsman*
 Bilton*Michael Myers*
 Director*Edwin Snapp*





TOYS IN THE ATTIC BY LILLIAN HELLMAN

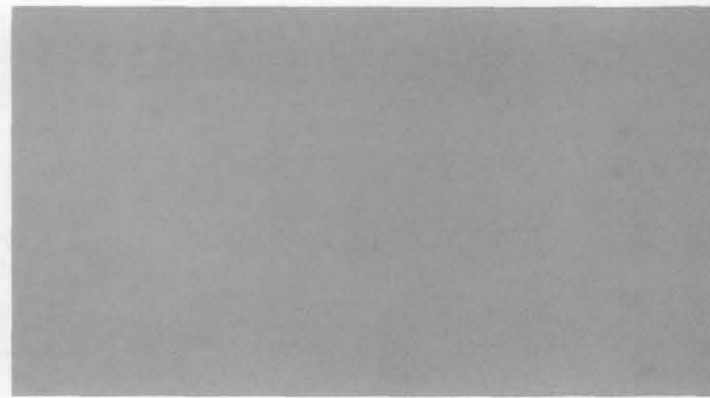

TOYS IN THE ATTIC CAST

- Carrie Berniers*Irene-Aimee Depke*
- Anna Berniers*Cather MacCullum*
- Gus*Victor R. Lewis, Jr.*
- Albertine Prine*Jean Stutsman*
- Henry Simpson*Willie Huff*
- Julian Berniers*Michael Myers*
- Lily Berniers*Dottie Gillespie*
- Taxi Driver*Paul Thorne*
- Two Moving Men*R. M. Klee*
William Kuhlman
- Director*Gene Yell*

The Dance Workshop presented its annual program in March under the direction of Miss Elizabeth Waters, a noted Southwestern dancer. The group is sponsored by the College of Fine Arts. Membership is through invitation.



DANCE WORKSHOP

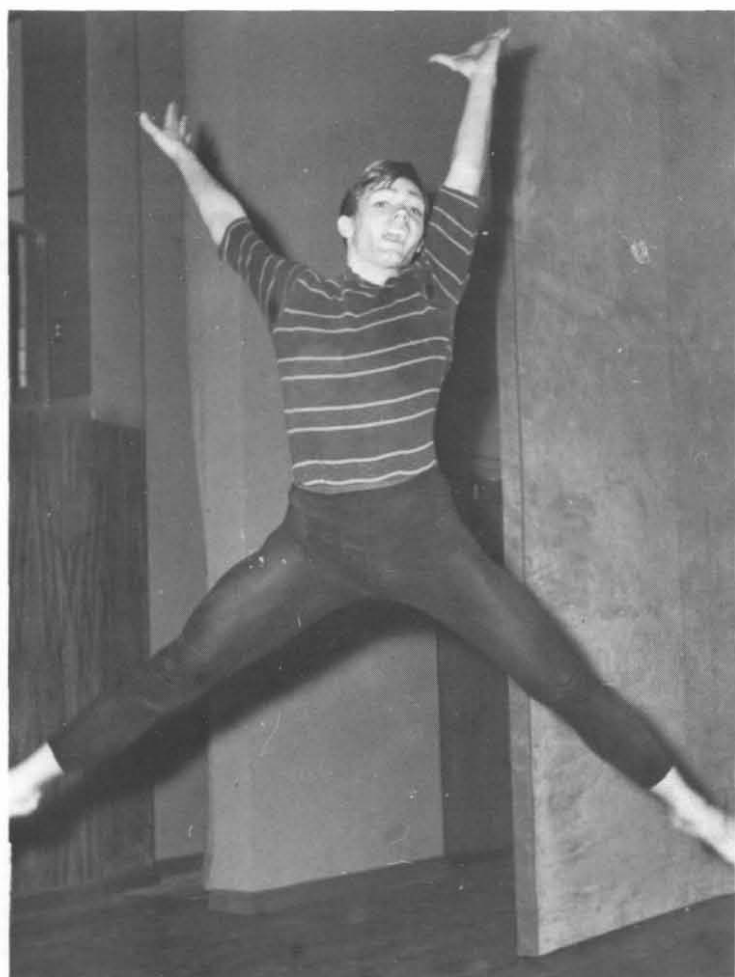

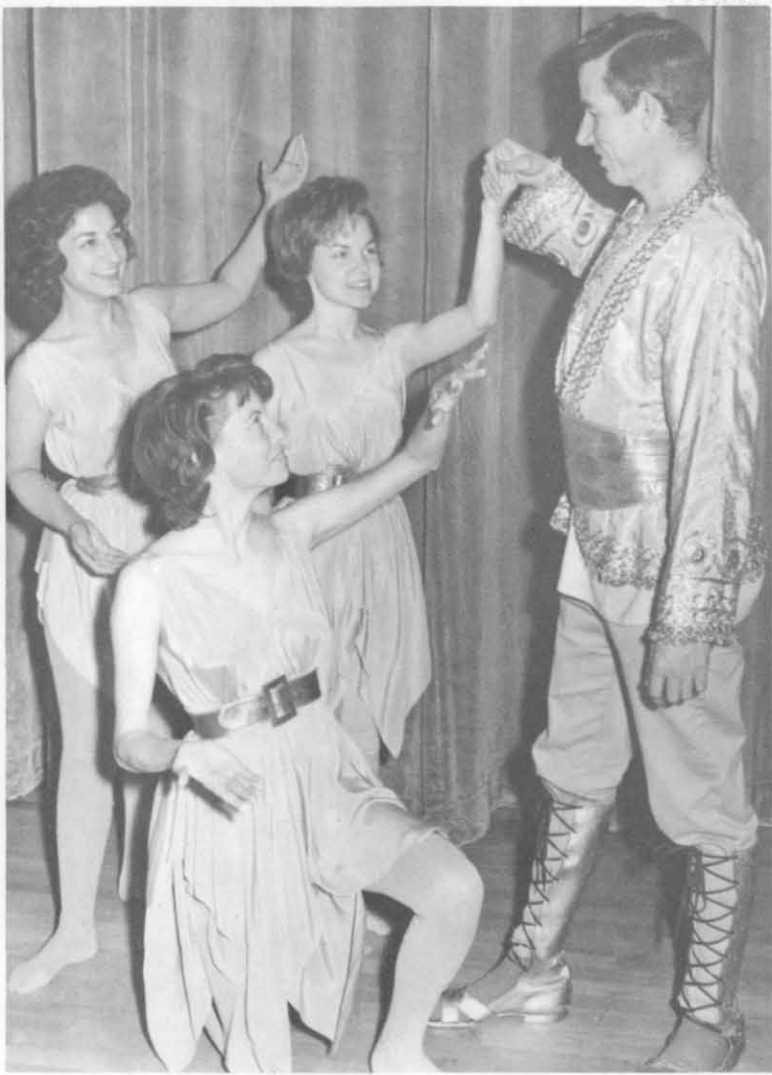

The Magic Flute by Mozart was presented by the UNM Opera Workshop this year. Miss Snow directed the January presentation. It was the first multi-screened production at UNM presented in the new Fine Arts Center.

THE MAGIC FLUTE





MUSIC



The members of the UNM Orchestra are, violin: Margaret Bowling, Mildred Campbell, David Cole, Beverly Gensemer, Michael Hanny Jr., Michael Hanz, Bruce Lites, Connie Martin (principal), Roy Martin, Alice Merrill, Benjamin Munson, Doris Phelps, Ellen Schripsema, Amiram Sheffet, Jane C. Stenzel, Marilyn Stout, Carol Turpen (concertmaster). Violas: Sharon Anderson, Marywynn Bishop (principal), Pam Hinchcliffe, Marjorie Langham, Virginia Lawrence, Julie McEwen, Emily Sanchez, Barbara Sprinkle. Cellos: Chris Anderson (principal), Ann Colvin, Dina Davidson Reid, Anne Wilkinson. Double basses: Charles Bader (principal), Steve Edgel, Lee Oakes, Betty Suber, Jack Dewey Yengich. Flutes: Roger Janotta, Elaine Johnson. Piccolo: Patsy Orth. Oboes: Rhonda Beauchamp, Henry Nusbaum. English Horn: Charles Burmeister. Clarinets: Patricia Sullivan, Lavinia Smith. Bass Clarinet: Wendy Ford. Bassoons: Charles B. Davis, Charles Mitchell, Larry Gassman. Horns: Wayne Sharp, Harold Burke, Roger Haines, Jr., John Felcyn. Trumpets: Paul McEwen, James R. Stapleton, Gary H. Garlick. Trombones: Mac Kenley, Ken Adkins, Paul Gensemer. Tuba: Jack Pier. Kettledrums; Ken Whiton. Percussion instruments: Donald Kinney, Pat Shanklin, Wilburn Pogue. Harp: Barbara Rubenstein.



UNM ORCHESTRA



Conducting the Concert Band is William E. Rhoads. Members of the band are, flutes: Donna Trott, Adelia Sasaki, Patsy Orth, Margaret McSpadden, Mildred McQueary, Mary Louise Kinne, Dianne Moeller, Marylou Santiago, Raymond St. John, and Carol Yandell. Clarinets: Patricia Sullivan, Lavinia Smith, Wendy Ford, Mark Born, Robert Rhodes, Ed Amsden, Molly McGinnis, Judy Shapiro, Carolyn Hibbard, Betty Sheets, Kay Hutchens, Larry Trout, Mae Blackmon, Dorothy Musgrove, Mary Ann Sellman, Barbara Treadwell, John Damgaard, Sandra Bates, Kathy Vicenti. French Horns: Harold Burke, Roger Haines, Janice Jack, Charles McDonald, John Felcyn. Alto Clarinets: Sherry Kidd, Roger Janotta, Rebecca Bogart. Bass Clarinets: Larry O'Neal, John Schelberg, Edmund Baca, Pedro Pena. Oboes: Rhonda Beauchamp, Hank Nusbaum, Michael Brown. Bassoons: Charles Davis, Charles Mitchell, Larry Gassman. Saxophones: Larry Sheets, Gay Kennedy, Don Dunkin, Priscilla Darress. Cornets: James R. Stapleton, Brad Cann, Ralph King, Bill Wach, William Briscoe, Tommy Hampton, Gary Garlick, Joe Arvizu, Robert Capes, Michael Skelton. Trombones: MacDowell Kenley, William Paynter, Dennis Drury, Ray Barker, Dennis Anderson, Robert Carver, Kenneth Adkins, Raymond Sweet, William Diers, Willis Johnston. Baritones: Thomas Kelly, Paul Gensemer, Roosevelt Martin, Alan Rex, William Nelson. Tubas: Jack Pier, Wilburn Pogue, Charles Bader, John Langston, Frank Garcia. String Bass: Betty Suber. Percussion: Ken Whiton, Donald Kinney, Leslie Leach, Lloyd Gilliland, Alan Lockridge. Trumpets: Paul McEwen, Scott Ramsey.



UNM CONCERT BAND



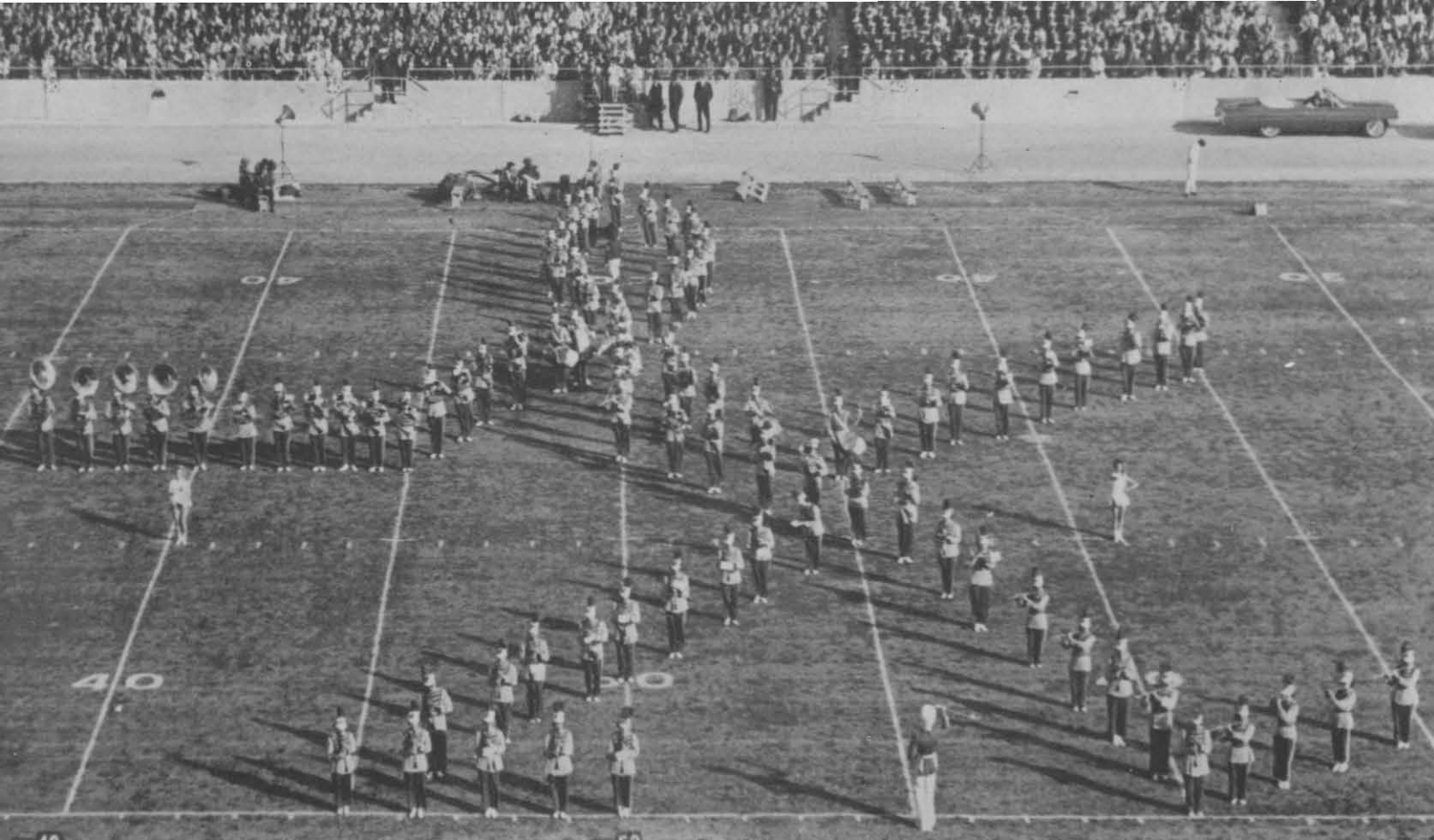

Members of the Marching Band are, flutes: Donna Trott, Adelia Sasaki, Patsy Orth, Margaret McSpadden, Mildred McQueary, Mary Louise Kinne, Dianne Moeller, Marylou Santiago, Raymond St. John, Carol Yandell. Clarinets: Patricia Sullivan, Lavinia Smith, Wendy Ford, Mark Born, Robert Rhodes, Ed Amsden, Molly McGinnis, Judy Shapiro, Carolyn Hibbard, Betty Sheets, Kay Hutchens, Larry Trout, Mae Blackmon, Dorothy Musgrove, Mary Ann Sellman, Barbara Treadwell, John Damgaard, Sandra Bates, Kathy Vicenti. French Horns: Harold Burke, Roger Haines, Janice Jack, Charles McDonald, John Feleyn. Alto Clarinets: Sherry Kidd, Roger Janotta, Rebecca Bogart. Bass Clarinets: Larry O'Neal, John Schelberg, Edmund Baca, Pedro Pena. Oboes: Rhonda Beauchamp, Hank Nusbaum, Michael Brown. Bassoons: Charles Davis, Charles Mitchell, Larry Gassman. Saxophones: Larry Sheets, Gay Kennedy, Don Dunkin, Priscilla Darress. Cornets: James R. Stapleton, Brad Cann, Ralph King, Bill Wach, William Briscoe, Tommy Hampton, Gary Garlick, Joe Arvizu, Robert Capes, Michael Skelton. Trombones: MacDowell Kenley, William Paynter, Dennis Drury, Ray Barker, Dennis Anderson, Robert Carver, Kenneth Adkins, Raymond Sweet, William Diers, Willis Johnston. Baritones: Thomas Kelly, Paul Gensemer, Roosevelt Martin, Alan Rex, William Nelson. Tubas: Jack Pier, Wilburn Pogue, Charles Bader, John Langston, Frank Garcia. String Bass: Betty Suber. Percussion: Ken Whiton, Donald Kinney, Leslie Leach, Lloyd Gilliland, Alan Lockridge. Trumpets: Paul McEwen, Scott Ramsey.

UNM MARCHING BAND



UNM's twirlers, Judy Dyhrmann and Eva Hubbard



Drum Major Hank Nusbaum



The 150 member chorus, under the direction of Dr. Douglas McEwen, above, spent the first semester preparing for a Christmas Mass. The Verdi "Requiem" became the total commitment for the group during the second semester.



UNIVERSITY CHORUS



Members of the UNM Chorus are, first row: Dr. Douglas McEwen, unidentified, Patricia Bauer, Liz Gilbert, Jane Stenzel, Linda Harding, Becky Higginbotham, Patti Wilson, Melinda Bell, Maryann Regensberg, Valerie Hart, Sue Robinson, Judy Mitchell, Donna Dykeman, Florene Stein, Ginger Bentley, Gail Collins, Dorothy Erickson. Second row: Lynn Allensworth, Claire Jesse, Katherine Derringer, Whitney Woodworth, Kay Johnson, Sherry Gurley, Patricia Wallace, Sydney Whittaker, Ann Bulgin, Kathy Otis, Terry Ordonez, Karen Roberts, Lois Mallory, Marilyn Borenberg, Joyce Deverall, Martha Sargent, Vera Garcia. Third row: Bart Whittaker, unidentified Ilene Mitchell, unidentified, Elayne Thornburg, Edwina Smith, Judy Ray, Cathy Cornelius, Dotti Witt, unidentified, Jacqueline Alexander, Kathy Cassel, Sandy Landis, unidentified, Cheryl Porter, five unidentified, Connie Salazar, unidentified. Fourth row: Van Lanning, Richard Gardner, George Arthur, Walter Scholl, Kenneth Perry, Keith Drummond, David Hastings, John Dawson, Orlando Haynes, Robert Sheets, Philip Keen, Sheldon Kalberg, Jay Gober, Arthur Wakeman, Steve Edgel, John Buchanan, Bill Daugherty, John Stewart, Troy Brazell, David Muth, Elka Fink, Noreen Everard.

The Chamber Singers, under the direction of Dr. Douglas McEwen, are a new group in the department of music. In a number of appearances, the Chamber Singers have presented the music reminiscent of the royal chambers, the English countryside, and the contemporary American scene. The members are, first row: Carol Turpen, Rebecca Higginbotham, Claire Jesse, Sydney Whittaker, Judith Ray, Karen Roberts, Patricia Wallace, Kathleen Otis, Lois Mallory, Valerie Hart. Second row: Keith Drummond, Richard Gardner, Steve Edgel, Jerry Jacobs, David Hastings, Michael Sutton, Orlando Haynes, Philip Keen, Sheldon Kalberg, Troy Brazell. At the piano, Dr. Douglas McEwen, conductor.



CHAMBER SINGERS

A CAPELLA CHOIR



Musical settings of poems by Robert Frost, 16th and 17th century masses, operatic selections and European and American folk songs, were among the musical styles included in the repertoire of the 56-member A Cappella Choir. Under the guidance and leadership of director Douglas McEwen, the choir was featured on the program of the special academic convocation marking the University's 75th anniversary. In addition to its campus concerts and student assemblies in selected Albuquerque high schools, the Choir engaged in a two-day good will tour of Southern New Mexico. The members are, first row: Carol Turpen, Claire Jesse, Rebecca Higginbotham, Melinda Bell, Sherry Gurley, Anne Gish, Whitney Woodworth, Florene Stein, Margaret Capes, Gail Collins, Donna Dykeman, Valerie Hart. Second row: Dr. Douglas McEwen, conductor, Kathleen West, Judith Ray, Edwina Smith, Elaine Thornburg, Sydney Whittaker, Patricia Wallace, Ann Lee Bulgin, Ginger Bentley, Terry Ordenez, Kathleen Otis, Karen Roberts, Dorothea Witt, Lois Mallory. Third row: John Campbell, James Kistler, Kenneth Perry, Keith Drummond, George Arthur, Richard Gardner, Steve Edgel, Mac Kenley, Alex Montoya, Johnny Buchanan, Troy Brazell, John Bailey, Marilyn Vorenburg, Marilyn Cheetham. Fourth row: Michael Sutton, Orlando Haynes, David Hastings, Jerry Jacobs, Eugene Hagins, Robert Murillo, Sheldon Kalberg, Philip Keen, Richard Stapleton, Jay Gober, Walter School, Edward Smith, James Teutsch, Natalie Wham.





ORGANIZATIONS

Student Government	62
Honoraries	80
Miscellaneous Organizations	96
Greeks	114
Residence Halls	152
Military	162
Religious	174
Student Publications	183





TIM BENNETT, President

Tim Bennett, a participant in the M-3 Program, is majoring in psychology and minoring in English. He has been a member of Chakaa, Blue Key, IFC, Sigma Chi, Young Democrats, and Student Council, and his name appears in Who's Who this year. Tim's home is Santa Fe, New Mexico.

"Student government has an obligation to provide students with an efficient means of satisfying their needs in three distinct areas. It should provide for the general welfare of the entire student body; it should provide the student with individual benefits; and it should attempt to create a sense of total student awareness. Accomplishing the goals inherent in these three areas will result in the fulfillment of the purpose of student government by helping the student meet the challenges of academic, social and civic nature."—*Tim Bennett*

STUDENT GOVERNMENT

John Salazar, whose name also appears on Who's Who, is majoring in Economics and minoring in Political Science. He has been a member of Student Council, Student Affairs, Sigma Chi, Vigilantes, and Chakaa. He has also served as governor of Aztec House and secretary of the board of governors. John's home is Belen, New Mexico.

JOHN SALAZAR, V.-pres.







STUDENT COUNCIL



Student Council is the administrative body of the Associated Students. It is responsible for preparing the budget to be approved by the Student Senate and the Student Body, enforcing all student legislation, distributing allotments for projects and activities, and coordinating student body dances such as Homecoming and Fiesta.

It is composed of thirteen members elected by the student body in the spring of each year. Members of Student Council are, seated, Kathy Riley, John Salazar, Judy Pajunen, Sandra Marshall, Marsha Jones, and Gary Ness. Standing are Tim Bennett, Skip Kruzich, Steve Malnar, Dave England, Jack Rushing, Evan Drummond, and Art Melendres.

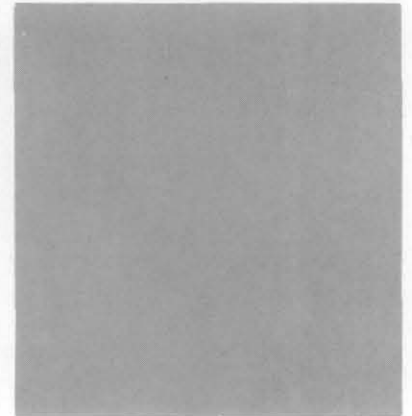

STUDENT SENATE

Student Senate, the legislative body, is composed of elected representatives from each student organization that meets the requirements for representation as outlined in the Constitution. In addition to making new legislation the Senate approves the appointments made by the student body president, and reviews and approves the fiscal budget as set up by the Student Council before it is voted on by the student body in the spring elections. There are four important standing committees: steering, credentials, rules, and the budget committee.



Officers of Student Senate are: Carrol Cagel, president pro-tem; John Salazar, president; George Thomas, parliamentarian; Susan Connolly, secretary; and Gaye Hesselton, clerk. In front is Steve Hill, program director of KNMD.



Associated Women Students' Judicial Board is an educational body to interpret and clarify the rules for the conduct of women students as set up by AWS, the organization of women students. It is also a board of appeal and referral on all matters involving infractions of AWS standards. The board publishes each year "Saludas Amigas," a handbook which gives hints to new women students.

Members of AWS Judicial Board are Rebecca Kern, Lucy Frisbie Robin Dozier, Polly Hanley Susan Schoenfeld, Terry Ordonez and Gail Thomas.

AWS JUDICIAL BOARD

STUDENT COURT

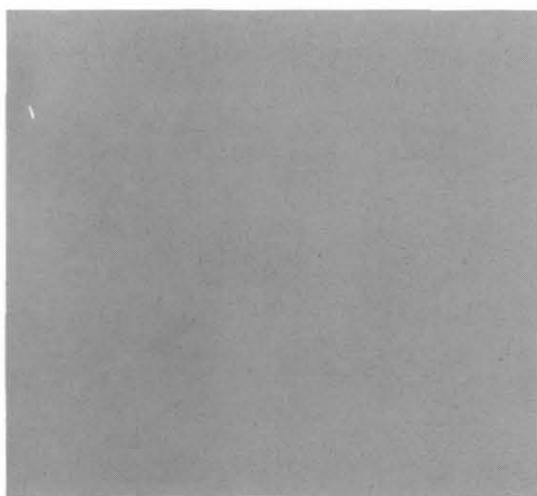

Student Court, the judicial body, is composed of six students including a chief clerk and a chief justice. It serves as an election board for all student government elections. The members are appointed by the student body president with the consent of the Student Senate and Student Council.



Members of Student Court are Sue Steed and Robert Morris, chief justice. Not shown are Mike Inlow, Raymond Sanchez, and Al Lopez.

In the first row are Mary Lou Grimes, Thelma Joyce Hay, Phyllis Spatz, Adele Parker, Pam Thomas, Rose Mary Torres, Connie King, Dale Woessner, and Barbara Pfaff. Second row: Cheryl Doane, Francie Manning, Myra Medina, Peggy Stafford, Lindsay Tipton, Jan Baker, Marilyn Ryde, Kathy Holmaas, Pam Roush, Diana Lloyd, and Vicki Waldrep. Third row: Susan Schoenfeld, Glenda Atkinson, Janice Jack, Dorothy Lee Burrow, Mary Komen, Marci Bowman, Estelle Lehman, Pat Coll, Kay Hutchens, Claudette Wolff, Ruth Ann Salas, Sherry Kidd, Melanie Whitson, Nancy Chamness, Becky Wyman, Donna Miller, and Susan Everett.



ASSOCIATED WOMEN STUDENTS



Officers of AWS are, sitting: Gail Thomas, vice-president; Sue Steed, president; Marilyn Kerry, recording secretary. Standing: Jean Hill, treasurer; Mille Lou White, student coordinator; Dean Nolte, advisor; Jane Peterson, corresponding secretary; and Jan Macpherson, publicity chairman.

Associated Women Students, an organization for all women students attending college was founded at UNM in 1930. The AWS council is composed of representatives from each women's organization, social group, and living unit on campus. The purposes of AWS are to establish, interpret, and enforce rules and regulations governing all undergraduate women students; to coordinate the organizational activities of the women students; to develop leadership; to promote high ideals of conduct; and to encourage a successful balance of scholastic, social and cultural pursuits among the women students of the University. Some of the activities of AWS are the Squaw Pow Wow in September and the King of Hearts Dance in February.



The Union Directorate, consisting of the Union committee chairmen, is the coordinating body for the eight sub-committees. It sponsors activities in the Union which acquaint students and faculty with a wealth of social, cultural, and recreational facilities available for well-rounded campus life. Lindy Blaschke is chairman of the committee.

Members of this committee are, sitting: Jeanette Ross, Kay Brown, Barbara Patterson, Lindy Blaschke, Nancy Goff, and Marilyn Kerry. Standing: Dave Pearson, Becky Wyman, Diane Cutter, Kathe Worthing, Arline Krieger, Jessica Stiteler, program assistant, and George Meyers, program advisor. Not shown is Janie Vaught.

UNION DIRECTORATE

MUSIC & TALENT COMMITTEE

The Music and Talent committee maintains the music listening rooms in the Union and sponsors concerts, recitals, jazz workshops, "TGIF at the Union," and the annual "Shower of Stars." It also selects and contributes the records that are used in the Union. Becky Wyman is chairman of the committee.

Members of this committee are Ann Clawson, Kathy Orlando, Virginia Milner, Becky Wyman, Elizabeth Dickens, and Mary Ann Hardman. Not shown are Larry Whitney and John Felcyn.



The Host and Hospitality committee maintains the browsing library of current magazines and newspapers and coordinates the travel board for students needing transportation home. This committee also ushers at University sponsored events and offers free bridge and dance lessons. Arline Kreiger is chairman of the committee.

Members of the committee are, sitting: Sharon Price, Barbara Stark, Lynn Fessinger, Cheryl Doane, Janet Seale, and Arline Kreiger. Standing: Tim Welsh, Connie Bower, Patti Wilson, Carol Rae Brown, Audrey Krieger, and Karen White.



HOST & HOSPITALITY COMMITTEE

PAINT & POSTER COMMITTEE



The Paint and Poster committee maintains the "Names in the News" board and the World News Map, provides publicity for the Union committees, and decorates for holidays and directorate dances.

Members of the committee are, sitting: Janet McClellan, Kathe Worthing, Judy Jones, Anita Ross, Betty Myers, Anne Scott. Standing: Ann Mercer, Sue Parker, Karen Rodgers, Karen Abraham, Rose Marie Gutierrez, Cheryl Fossum, and Bettie Harris. Not shown are Meg Lilienthal, Janey Bute, and Eric Gustafson.

Standing are Nanette Vescovi, Terri Sperry, Diane Cutter, Janey Bute, Fran Lafferty, Sharon Orive, and Jan Kelt. Seated is Janie Vaught, chairman.



The Special Events committee sponsors the "Prexy Party" for presidents of campus organizations and the Union Student Leadership Conference. It coordinates "This Week We Honor," "Lobo of the Week," "Activities Night," and the Who's Who Reception. Janie Vaught is chairman of the committee.

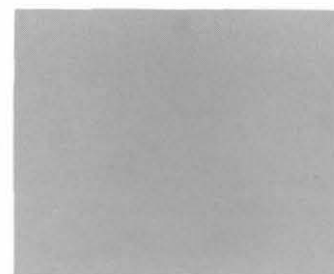

SPECIAL EVENTS COMMITTEE

FILM & LECTURE COMMITTEE

The Film and Lecture committee operates the Sunday Film Fare series, and presents football films and a travel series. It also arranges for lectures by the professors.

Members of the committee are, first row: Diane Bluestein, Yvonne Hasson, Patty Durrie, Rosalind Mills, Janice Cobb, Ann Mercer, Lucretia Vickery, and Karen Abraham. Second row: Victoria Trimble, Inez Lopez, Jo-Ann Mansur, Jane Hume, Kay Brown, Judy Reimer, Mary Lou Grimes, and Glenda Atkinson. Third row: Bill Paynter, Larry O'Kelley, Billy Brown, and Michael Brown.



Sitting are: Pete Broullire, Kay Brown, Lindy Blaschke, Sue Steed, Elaine Johnson, William Gafford. Standing: John Salazar, William Bierbaum, Dean Howard Mathany, Tim Bennett, Sherman Smith, Jack Walton, and Dean Elmon Cataline. Not shown is Barbara Patterson.



The policies for the use and operation of the New Mexico Union are formulated by the Union Board. This committee, chaired by Pete Broullire, is composed of faculty, alumni, the student body president and vice-president, the Union Directorate chairman and vice-chairman, the AWS president, and a student-at-large.

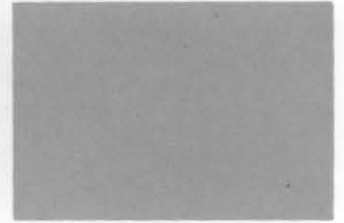

UNION BOARD

CULTURAL COMMITTEE

The Cultural Committee sponsors the Program Series of the Associated Students. It provides lectures, concerts and various other cultural events of interest for the students' enjoyment.

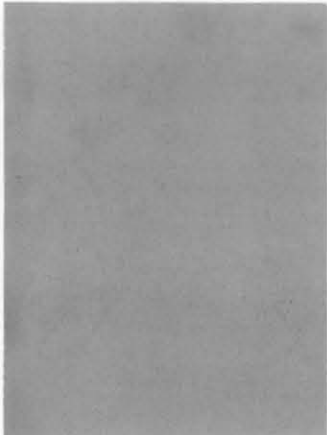

Sitting are Peter Rinn, Michele Mitchell, Patti Harris, Terry Lee Berkshire, and Pat Hamilton. Standing: Bruce McMullan, Robert Solenberger, Sherman Smith, F. J. DeJongh, Albert E. Utton, and George Meyers.

Games & Recreation Committee



The Games and Recreation committee sponsors the various chess, billiards, table tennis, and bridge tournaments in the Union.

Members of the committee are, sitting: David Pearson, chairman; and Kay Paterson. Standing: Bill Sydow and J. R. Philp.

The Art and Exhibit committee arranges exhibits for the Ballroom Gallery, coordinates the showcase displays in the Union, and helps decorate the Union for Christmas and Union sponsored events.

Members of the committee are, sitting: Kathleen Murphey; H. Orndorff; and Marilyn Kerry, chairman. Standing are Sandra Ferketich, and Mary Doyle.



Art & Exhibit Committee

Dance Committee



The Dance committee chooses the bands and acts as hostess for the weekly Wednesday Night Dances, the registration dances, and other special dances sponsored by the Union.

Members of the committee are Kathy Sands, Red Torres, Georgia Burr, Nancy Olsen, Carol Glavey, June Akin, Jeanette Ross, chairman, Joey Blaschke, Ellen Coyne, and Pam Thomas.

The Student Affairs committee serves as an advisory council to the Director of Student Affairs on matters relating to the welfare of students. This committee is also concerned with the relationship between students and members of the faculty.

Members of the committee are, sitting: Diana Beall, Rebecca Kern, Gladys Milliken, and Jeanne Creagh. Standing: George Keppers, Jack Rushing, R. H. Williams, Susan Schoenfeld, and Sherman Smith.



STUDENT AFFAIRS

STUDENT STANDARDS



The Student Standards Committee, composed of students and faculty, handles matters involving student discipline. Richard J. Knott chairman of the committee.

Members of the committee are Roger Anderson, Virginia S. Jackson, Walter Schoenholz, Gerald Reed, Henry Weihofen, Richard J. Knott, Clay Carson, and Robert Schurtz.



Radio Board, composed of students and faculty, supervises and acts as a co-ordinating link between the University radio station KNMD and Student Council. Dave England is chairman of the board and Bill Taylor is manager of KNMD.

Members of the board are Dave England, Clay Carson, Bob McRae, Dr. Paul Petty, Dr. Keith St. Onge, Will Robson, and Bill Taylor.

RADIO BOARD

STUDENT PUBLICATIONS BOARD

The Student Publications Board formulates the policies for the operation of the student newspaper, the year-book, and the literary magazine. The board is composed of five students and four faculty members with the editors of the various publications acting as ex-officio members of the board.

Seated: Robert Doxtator, Jim Jansson, Kathy Orlando, Paul B. Davis, William Huber, chairman, Dr. Martin Fleck, Bev Sorensen, Carrol W. Cagle, John MacGregor, John Mahony, Richard French, business supervisor, and George Howlett. Standing: Anthony Hillerman, liason for the publications, and Fred Julander.



Latin American Desk was founded in 1959 by UNM students, both undergraduate and graduate, interested in Latin American affairs and in bettering relations among nations of the Western Hemisphere.

Members of Latin American Desk are, standing: Robert Turner, treasurer; John MacGregor, president; Silviano Santiago; George Emerson; Elias Sanchez; Bob Philipson; William Binedro; Claud Digenova. Sitting, back table: Gloria Cruz, Fernando Cruz, Elisa Ledbetter, Susana Calafate, Dale Beacher, Claudia Anderson, Jackie Ketterer. Second table left: Richard Hansis, Dr. Gary Huffbauer, Carlos Cortes, Charles Elerick, Maria Luz Elerick, Ian MacLeod; Right: Sister Gemma Marie Del Ducca, Carolyn Huffgauer, Margaretta Leroy, William Harrison, Luis Candelaria, Mark Acuff. First table, left: Jesse Castanera, Eduardo Torrente; right: Peter White, Mary Vincent, Maximo Otero, Jorge Laguna.



LATIN AMERICAN DESK

INTRAMURAL COUNCIL



Intramural Council provides an outlet through sports for those students who do not participate in inter-collegiate sports. It governs all intramural activities, sets up intramural schedule, and provides officials for all games. Bruno Geba is director of intramurals, and Bill Lincoln is president of the council.

Members of the committee are Bruno Geba, Bill Blair, Dave Werner, Robert Carver, Joe Gant, Jim Kan, Bill Lincoln, Lon Vickers, Charles Pharris, Gary Webster, George Limbert, and Skip Fralick.

Members of the Council are: Terry Anna, Tom Hackett, John Reynolds, Vince Gorman, C. H. Treat, John Wham, Dan Brennand, Robert Link, Byron Sewell, Patrick Phelan, and Gerald Reed.



ENGINEERS' JOINT COUNCIL



Upper right: Mechanical engineering students Vince Gorman, Gaylord Mingo, and A. M. Stephens examine a gas turbine engine. *Upper left:* Larry Sanders and John Harryman, chemical engineering students, look at a model of a refinery. *Lower right:* Civil engineering students Felix Martinez and Robert John make final preparations for the Engineers' Week Open House.

Engineers' Joint Council is the UNM counterpart of the National Engineers' Joint Council. Like the national organization, EJC co-ordinates and supervises activities involving all branches of engineering—mechanical, electrical, civil and chemical.

Two annual events, directed by the Council and involving the entire Engineering College, have become UNM traditions. These are Engineering Open House and Engineers' Day. The Open House acquaints high school students with the Engineering College and encourages qualified students to consider engineering as a career.

Engineers' Day is a holiday held on Saint Patrick's Day to honor this patron saint of engineers and to observe National Engineers' Week.

Members of the Council include representatives from each engineering department, one faculty advisor, and four officers. During the 1963-64 year, Mr. C. H. Treat was faculty advisor. The officers were Patrick Phelan, George Jumper, Robert Link, and Byron Sewell.

Alumni Association Executive Committee

This committee directs the affairs of the alumni association and conducts the alumni programs such as Homecoming, Alumni Clubs, Undergraduate Relations, and edits alumni publications. Members are Frank McGuire, Tim Bennett, Lee Seligman, Norman Mugleston, Jan Macpherson, Betty Perkins, Jim Paulantis, Winifred Reiter, and Robert Lalicker.



The 75th Anniversary committee is the coordinating body for the 35 sub-committees which are arranging the various events for the celebration of UNM's 75th anniversary. Members of the committee are Chairman Peter Prouse, John N. Durrie, Wayne Bundy, David Benedetti, Kathy Riley, Frank McGuire, Hyman Adler, Jack Rushing, M. F. Fifield, Robert Lalicker, Joseph Blankenship, William Bierbaum, Gerald Nash, Anthony Hillerman, and Mrs. Fred Luthy.

75th Anniversary Committee

Legislative Day Committee

This committee arranged the Legislature Day Program in which student guides conducted legislators around campus and informed them about the University. Members are Frank McGuire, Tim Bennett, Jan Macpherson, Mickey Toppino, Robert Lalicker, Ben Hernandez, Lars Halama, Betty Perkins, and Jack McFarland.



The students enjoy the Union in many ways—browsing in the bookstore, relaxing in the lounge, or attending a banquet where André has sculptured his renowned ice creations. This year we would like to salute a department often overlooked, the Activities Center under the direction of George Meyers.



NEW MEXICO UNION



The New Mexico Union is the students' home away from home. Staffing the Union are, standing: William Bierbaum, the director of the Union; André Rouelle, food service manager; and A. O. "Si" Jackson, bookstore manager. Sitting: George Meyers, program advisor; G. W. Earickson, accountant; Mrs. Betty Scales, desk and scheduling manager; Mrs. Ruth Lumsdon, secretary; Gwinn "Bub" Henry, games manager; and Dick Carnes, building engineer.



Fred Julander

Government-Journalism
Sigma Alpha Epsilon
Lobo Editor
Sigma Delta Chi
Chakaa
Mesa Vista Governor



Segried Hoyt

History
AWS Judicial Board
Homecoming Queen
Hokona Hyper Tens
Waterlous
Dorm Wing Pres



Lindy Blaschke

Government
Freshman Class Pres
Sophomore Class Pres
Pres Pro-Temp Student Senate
Sigma Alpha Epsilon
Program Directorate Chm



Kale Kuhnle

Spanish
AWS Judicial Board
Phi Sigma Iota
Delta Gamma
Mortar Board Tres.
M-3 Program



Diana Beall

History
Mirage Editor
Baptist Student Union Sec
Student Affairs Comm
Las Campanas
Student Senate



Judy Campbell

History, Education
Chi Omega
Angel Flight
Union Directorate V Chm
Union Board
Student Affairs Comm



Richard Knott

English
Student Senate
Chm Student Standards
Exec Board 75th Anniv Comm
SPRA Pres
Young Republicans



Mary Hall

Home Economics
Angel Flight
Kappa Omicron Phi
Chi Omega
Phi Delt Dream Girl
Homecoming Queen

Pete Broulliers
Accounting
Kappa Alpha V-Pres
Newman Center
Blue Key V-Pres
NM Union Board Chm
IFC Judiciary Comm

Anne Marie Dozois
Elementary Education
Chi Omega V-Pres
Mortar Board
Angel Flight
Little Sisters of Minerva
Union Directorate

Kate Corbin
English
Mirage Co-editor
Mortar Board
General Honors Program
Delta Gamma
Wesley Foundation V-Pres

Tim Bennett
Psychology
Student Body Pres
Student Council
Sigma Chi
Career Scholar Program
Blue Key



WHO'S WHO



Margaret McFarland
Spanish
Angel Flight Commander
Mortar Board
Kappa Alpha Theta
Hokona Hall Sec-Tres
Hokona Hall Scholarship Chm

Polly Hanley
French
AWS Judicial Board Chm
Phi Sigma Iota
Angel Flight Tres
Mortar Board
Alpha Chi Omega

Annehara Fleck
Biology
Mortar Board
Phi Sigma
Spurs
Las Campanas Pres
Career Scholar Program

Dick Klein
History
Sigma Alpha Epsilon Pres
SPRA Chm
Football
Inter-fraternity Council
Marine Corps Platoon Leader

Ed Russell
(Below)
 Business Administration
 Yell King
 Kennedy Physical Fitness Award
 Coronado Hall Pres
 Omicron Delta Kappa
 PSP

Sue Steed
(Right)
 Physical Education
 Alpha Chi Omega
 AWS Pres
 Pi Lambda Theta
 Student Court
 Mortar Board



Sandra Marshall
 English
 Alpha Chi Omega
 Student Council
 Chaparrals
 Las Campanas
 Freshman Orien Comm

Charles Stien
(2nd Right)
 History
 Sigma Phi Epsilon V-Pres
 IFC V-Pres
 Canterbury
 Blue Key
 Vigilantes

Kathy Riley
(Lower Right)
 Secondary Education, English
 Pi Lambda Theta
 Student Council
 Fiesta Comm Chm
 75th Anniv Exec Comm
 Pi Beta Phi



Nick Seeds
 Biology
 Jr IFC Pres
 Student Council
 Pre-Med Club Pres
 Phi Delta Theta
 Blue Key

Frank Moran
 General Business
 Sigma Alpha Epsilon
 Senate
 IFC
 AFROTC
 Blue Key Pres

John Salazar
 Economics
 Student Council
 Student Affairs
 Sigma Chi
 Chakaa
 Student Body V-Pres

Vicki Scott
 English
 Mortar Board
 Panhellenic Rush Chm
 Delta Delta Delta Sch Chm
 Las Campanas
 Lobo



Marti Postlethwaite
(Left)
English
Alpha Delta Pi Pres
Angel Flight
Pi Lambda Theta
AFROTC Color Girl
Popularity Queen Att

Jack Rushing
(Below 2nd Left)
Government
Sigma Alpha Epsilon
Vigilantes V-Pres
Student Council
Pi Sigma Alpha V-Pres
Omicron Delta Kappa

Kathleen Orlando
(Below Left)
English
Alpha Delta Pi Pres
Lobo
Mirage
Publications Board
Theta Sigma Phi

Art Melendres
(Below)
Speech
Sigma Chi
Student Council
Chakaa
Debate Team
Comm on the Univ Chm

Marilynne McKay
Biology
Delta Delta Delta
Angel Flight
Mortar Board
Pre-Med Society
Career Scholar Program



WHO'S WHO



Pat Shanklin
Music
Sigma Alpha Iota Pres
Madrigal Singers
A Cappella Choir
Mortar Board
University Orchestra



Edward Earl Stokes Jr.
Mechanical Engineering
Pi Kappa Alpha
ASME
AP and UPI All-American
(Honorable Mention)
WAC Lineman of the Year
All WAC First Team



Sharon White
History
Kappa Kappa Gamma
Mirage
Comm on the Univ
Mortar Board Pres
Outstanding Junior Woman



William Schoenhut
Accounting
Sigma Alpha Epsilon Pres
IFC Pres
Canterbury Club Vestry
Chakaa
Senate

Pictures were not available for Who's Who members, Robin Read and George Thomas.



Kate Corbin



Dorothy Corner



Anne Marie Dozois



Annehara Fleck
Secretary



Joan Gastaldo
Vice-president



Pauline Hanley



Patricia Hogan



Kale Kuhnle
Treasurer

MORTAR BOARD

Mortar Board, a national honor society for senior women, was founded in 1918 at Syracuse, New York by a group of delegates from four campuses. Today there are 101 chapters throughout the United States. Its members are chosen on the basis of distinction in leadership, scholarship, and service. New members are "capped" each spring at the honors day assembly.

Mortar Board sponsors the Christmas procession, Hanging of the Greens, Stunt Night, a loan fund, and encourages high school girls in scholarship by awarding certificates of recognition. As the leaders in scholarship and activities, the members of Mortar Board encourage spirit, service, and scholarship on and off campus.



Margaret McFarland



Marilynne McKay



Kay Paterson



Vicki Scott



Pat Shanklin



Sue Steed



Sharon White
President



Stephany Wilson



Tim Bennett



Gordon Bonham



Pete Broullire
Sem I Vice-president



Norman Hanson
Sem II Secretary



Mike Inlow



George Jumper



Bruce Lovett



William McDavid
Sem II President
Sem I Treasurer

BLUE KEY

Demanding excellence in both scholarship and service activities, Blue Key National Honor Fraternity promotes scholarship, service, and leadership among outstanding junior and senior men. Khatali is the UNM chapter. Its membership consists of senior men who are selected on the basis of scholarship, leadership, and participation in campus activities. The organization, which serves as both a fraternal and service association, helps with Freshman orientation, ushering at football games, and sponsoring the annual honors day assembly.



Frank Moran
Sem I President



Robert Morris



Richard Quintana



Nick Seeds
Sem II Treasurer



George Thomas
Sem I Secretary



Moises Venegas



Robert Weig
Sem II Vice-president



Jan Baker



Cathleen Cornelius



Virginia Fulton
President



Nancy Goff



Mary Hall



Loraine Hammock



Roberta Harkey



Jackie Leach



Stanlee Livingston



Sandra Marshall
Secretary

LAS CAMPANAS

The girls in the gold blazers and brown skirts are those outstanding juniors who belong to Las Campanas, the junior women's honorary. They are devoted to the ideals of loyalty, service, leadership and advancement of the scholastic environment at the University.

Las Campanas conducts various elections, sells boutonnieres and mums at Homecoming, arranges the coronation of Fiesta queen and elects and gives recognition to an outstanding professor each month. The group has invited several junior women's honoraries to a convention this spring in an attempt to unify the groups and become a national organization.



Lana Moeller



Gayle Mortensen



Kathy Orlando



Marianne Regensberg



Anne Scott
Vice-president



Gail Thomas



Kathe Worthing



Leland Bowen

Keith G. Ericson

Howard Fullerton

Richard A. Hess

Hillard Howard

Eric Johnson
Vice-president



Fred Julander

Philip Keen

Arthur Melendres

David Niese

Charles Pharris

CHAKAA

Gray blazers are the trademark of the members of Chakaa, the junior men's honorary. The group was founded on this campus in 1956. It is devoted to the promotion of and the recognition of scholarship, leadership and service to the University.

Together with the Spurs and the Vigilantes, the group sells football programs in the fall. They also help with registration, freshman orientation and campus chest. One of their annual projects is the building of "Professor Snarf," the effigy burned during the Fiesta celebration.



Don Plattsmier

Jim Roach
President

John Salazar

Nick Schaefer

Robert Solenberger



Kirk Thompson

Mike Walker
Secretary-treasurer

David Weig

Gene Zechmeister



Glenda Atkinson



Susan Boney



Cathy Bourgault



Janice Cobb



De De Collins



Robin Dozier



Lenore Edgeworth



Lucille Frisbie



Jewel Glavey



Sharie Goddard



Carolyn Haddock



Mary S. Herrity
Vice-president



Jean Hill



Janice Jack



Elke Jahns



Barbara Knott



Sandy Landis



Kathy Lewis



Rebecca Lopez



Jan Macpherson
President

SPURS

Spurs, the national sophomore women's honorary, was founded at Montana State College forty years ago and has since expanded throughout the country. UNM established a chapter in April of 1939. Its purpose is to serve the university and the community, to support student activities and to foster among the women students a spirit of loyalty and helpfulness. Members are tapped in the spring honors assembly.

This year the Spurs changed their uniform from the traditional white skirt and sweater to a blue sheath and white blazer. The girls sell football programs in the fall and Spur-o-grams. They sponsor a Girl Scout Troop for under-privileged girls and have established a student loan fund, giving a scholarship to an outstanding freshman woman each year.



Jo Ann Mansur



Carol Merovka



Michele Mitchell



Nancy Mock



Patsy Orth



Judy Reimer



Pam Roush



Edwina Smith



Nanci Smith
Treasurer



Terri Sperry
Secretary



Sandra Thompson



Lucretia Vickery



Millie Lou White



Carol Yandell



Steve Bacchus
President



Johnny Buchanan



James B. Collins
Treasurer

The Western Athletic Conference championship trophy has caught the eyes of Tom Crouse and Steve Bacchus.



Thomas Crouse



Al Dawson
Secretary



Chuck Edwards



Joshua O. Fajusigbe

VIGILANTES

The sophomore men's honorary at the University of New Mexico is the Vigilantes. The members, who are tapped at the spring honors assembly, represent the most outstanding male members of their class. By working together they seek to encourage scholarship, leadership, public service and loyalty on the campus.

Their projects include ushering at football games, Freshman registration and orientation, and working at the New Mexico Educational Association Convention. The group awards a \$50 scholarship to an outstanding student from New Mexico each year.



Vigilantes Steve Bacchus and Tom Crouse pause in the halls of Johnson Gym.



Jim Howard



David Kirby



Charles Mitchell



Leonard Otten



Keith Sponholtz



John Theisen

Among the many engineering organizations on campus is Chi Epsilon, the national civil engineering honorary. It was established on this campus in 1951. The primary aim of the group is to improve the civil engineering profession by promoting scholarship and advanced technology. Members of Chi Epsilon are, sitting: Jim Baker, president. Standing: Farook Chandiwala; Caryl Reiff; Chuck Kohlhass, vice president; Prof. Marion M. Cottrell, chapter advisor; Frank Bosiljevac, treasurer; Charley Bacchus; Prof. James R. Barton; Bob Fulton, marshal; F. Smith; Prof. James T. P. Yao; Dave Niese.



CHI EPSILON

KAPPA MU EPSILON



Kappa Mu Epsilon is a national mathematics honorary consisting of math students who have maintained a mathematic average of 3.4 and an overall average of 3.0 after completion of sophomore calculus. Members of the organization are, sitting: Terry Anna, first vice president; Roberta Harkey, president; Anne York, secretary; Merle Mitchell, faculty sponsor. First row standing: Patricia Cowan, Eileen Chiles, Hillard Howard, David Toy, Thomas J. Will, Norman M. Hanson, Richard Holley, Elwood James Moore, Leland H. Bowen. Second row standing: Bob Weig, Kirk Thompson, Martin Kellogg, Bruce Williamson, Ray Morgan, Clifford A. Danielson, Stephen C. Vorenberg, Jim Wynhoff.

Outstanding home economics students are recognized through membership in Kappa Omicron Phi. The national home economics honorary was established at UNM in 1936. Members are, sitting: Lynette Corey, treasurer; Janice Reese, secretary; Juanita Garcia, president; Ann Huckabee Reachout, vice-president. Standing: Carole Bryant, Mary Hall, Betty Blue, Beverley Irvine, Pat Matthews.



KAPPA OMICRON PHI

PHI SIGMA IOTA



Outstanding junior and senior students majoring in one of the University's finest departments, the language department, are selected for membership in Phi Sigma Iota. Members are, first row: Mike Rowland, president; Lana Moeller; Sharon Rose, Barbara Brim; Dorothy Corner, secretary; Darla Groff; Carole Burke. Second row: Sharon Wyatt; Jeri M. Risney, treasurer; Jane Anderson; Rosalia Feinstein. Standing: Mrs. Claude M. Book; Truett Book, sponsor; Miguel Jorin; William DeJongh; William Clarke; Polly Hanley; Ruben Garcia; Father John J. Dillon; Robert Bacalski, vice-president.

Undergraduates, graduates, and alumni belong to Pi Lambda Theta, the national honorary and professional association for women in education. The members are, first row: Dr. Genevieve Damgaard, president; Diana Murray; Priscilla Montoya; Pauline C. McGranahan; Helen Harriger; Barbara Warren; Myrtle Tolman. Second row: Betty Salazar, Pat Rodgers, Esther Sell, Wanda Zellner, Kathryn P. Arviso, Guinevere H. Brady. Third row: Edith Manfredi, Katherine McFall, Lois Hoffpauir, Kathryn S. Talley, Louise Hensley, Millicent Yates, Hazel Stewart. Fourth row: Mildred Riebsomer, June Bower, Velma Scott, Anne McMillen, Beneranda Mora, Dorothy Maddison, Mary Rowe, Alice Williams. Fifth row: Jean W. John, Eileen Martin, Eleanor Herrera, Carol Stout, Linda Welton, Jacque Hooton, Mary Louise Holmquist. Sixth row: Winnifred Lahann, Frances Shutt, Jane Luxford, Dorothy Torres.



PI LAMBDA THETA

PI TAU SIGMA



The mechanical engineering honorary, Pi Tau Sigma was established in 1948 to foster the ideals of the profession. The members are, first row: John Reynolds, Bill Boede, Mark Casmus, Gaylord Mingo, and Dr. Frederick Ju (associate professor of mechanical engineering). Second row: Bill Sedlock, secretary, Floyd Calvert, assistant professor of mechanical engineering; Dwight Nunn, president; Richard Dove, acting chairman of mechanical engineering; Joseph Amode, Gregg Baker, Jerry Freedman, Bob Benham, Bill Putnam, Pat Daly, Joe Abbin, vice-president, Kenneth Simmons, Don Eitzen, Barry Shafer, Kelvin Smejkal, treasurer; Jerry Weibert, and Maurice Wildin, assistant professor of mechanical engineering.



SIGMA ALPHA IOTA

Sigma Alpha Iota is a national honorary music fraternity for women at UNM, dedicated to the advancement of music. The Alpha Sigma Chapter was founded at UNM May 25, 1935. SAI is best known on campus for its traditional Vespers Service program in the annual Hanging of the Greens ceremony at Christmas. Other activities include a Spring Musicale of Contemporary Music, an Ice Cream Social held for new students in the fall and other music programs.

Members of the honorary are Carolyn Hibbard, Pat Cassel, Cathy Cornelius, Betty Sheets, Edwina Smith, Donna Trott, Dorthy Musgrove, Karen Roberts, Cathy West, Sandy Landis, Claire Jesse, Janice Jack, Cheryl Cunningham, Carol Yandell, Pat Shanklin, Sharon Smart, and Cathy Otis.

The members of Sigma Delta Chi are, seated: Leonard L. Jermain—associate professor of journalism—and Leslie H. Geisinger. Standing: John Mahony, Rick Hindley, Paul Day, Charles Bell, Dennis Roberts, Andy Lockhart, and Bill Derrick



Sigma Delta Chi is the men's journalism honorary. They strive to advance the ideals of the journalism profession and to act as a binding influence over the men planning to enter the profession. A program of speakers and field trips further the students' information concerning the field.

SIGMA DELTA CHI

SIGMA TAU

Sigma Tau is a national honorary engineering fraternity with high principles concerning scholarship, practicality, and sociability.

Members are chosen from all fields of engineering in recognition of their scholarship and moral attainment.



Sigma Tau members are, front row: Joseph Abbin, Glenn Porter, Kevin Smejkul, Richard Rhorer, William Christie, Jerry Weibert. Second row: Dwight Nunn, Patrick Phelan, Patrick Enright, S. A. Alkaitin, Mike Wright, Raymond Harrigan, and Patrick Daly.



Fred Julander, Lobo editor, moderates the clinic.

Marge Solenberger, director of the News Bureau, displays a publicity booklet while Lynn O'Connor, Theta Sigma Phi president; Jamie Rubenstein, *Tribune* reporter; and Fred Julander watch.

Judith Meyers, art education instructor; Bob Brown, associate editor of the *Journal*; and Ed Penneybacker of KQEO radio station, were among the speakers.



PUBLICITY CLINIC

THETA SIGMA PHI



Theta Sigma Phi is the national honorary for junior, senior, and graduate women in journalism and communications. Its purpose is to promote high standards and to acquaint students with the profession and the professionals who are writing and editing for the communication media.

The girls who were selected as members of the sorority are, standing: Kathy Orlando; Mrs. E. K. Solenberger, alumni advisor; Mary Kay Todesco, vice-president; Stephany Wilson, treasurer; Joan Banks; Antonia Miera; and Judy Bowen, keeper-of-the-archives. Seated: Mary Ellen O'Connor, president. Not shown are Beverly Sorensen, secretary and Lynn Buckingham.

Beatlitis hit the campus and here's a beatlite. Rick Rhodes displays his latest wig and jacket.

Lindy and the LaVelles, a student combo, cut their first recording this year. Perhaps he should appear in a section called "Musi-Lindy-ous."

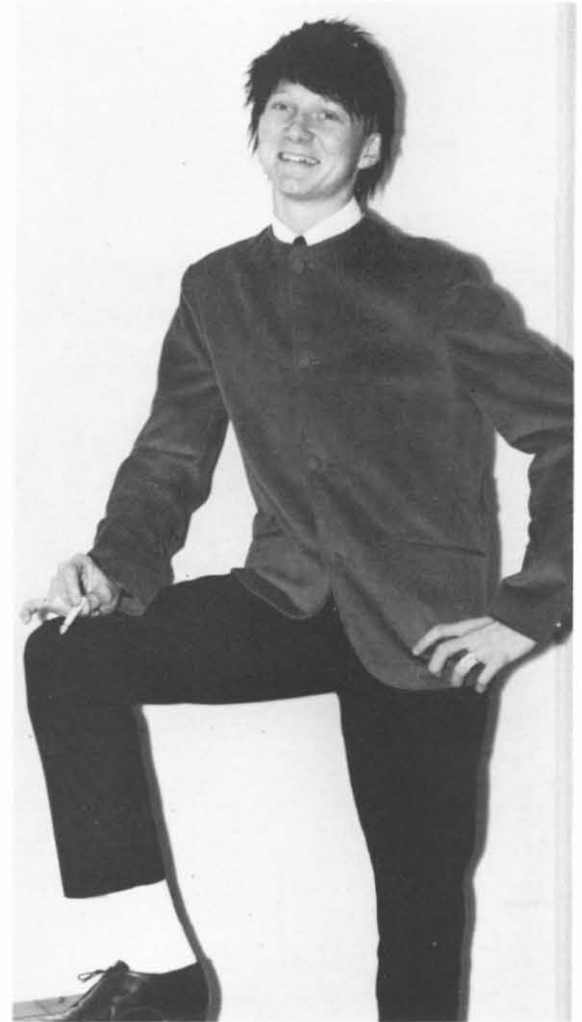

MISCELLANEOUS

WOMEN'S RECREATION ASSOCIATION



The Women's Recreation Association is affiliated with the American Recreation Federal of College Women. UNM's local chapter sponsors and directs intramural and sportsday programs for women. These include both team and individual sports. Activities emphasized include field hockey, basketball, tennis, golf, skiing, softball, bowling, swimming, and archery. Every activity is open to all University women.

WRA members are Marcia Stevenson, intramural chairman; Gloria Rodriguez, secretary-treasurer; Jeanne Postlethwait, publicity; Judy Oliver, co-recreation chairman; Miss Naomi Mills, sponsor; Janet McBrien, vice-president; Mary Jo Campbell, sportsday chairman; and Barbara Scopelitis, president.



The Omicron Delta Kappa local society is the newest honorary fraternity on campus. The men of ODK are juniors and seniors selected for their leadership in the student community, and for their scholarship and leadership in one of the five major fields of student interest. Faculty members in the society are Dr. Henry Ellis, Dr. Frank Hibben, Dr. Martin Fleck and Mr. John Durrie.

Omicron Delta Kappa members are, sitting: Steve Malnar, Dr. Martin Fleck, Jim Offutt, and Larry Carpenter. Standing: Jack Rushing, Fred Bornstein, Ed Russell, Ed Lewis, Mike Walker, John Salazar, Gary Ness, and Bob Knight.

OMICRON DELTA KAPPA

ALPHA KAPPA PSI

The members of Alpha Kappa Psi are students planning to enter the business field. Their organization is the oldest and largest fraternity on campus. The group's major long range goal is the development of a professional business school on campus. Meanwhile the organization seeks to inspire high standards of education and research in accounting, commerce, and finance.



Business students in Alpha Kappa Psi are, standing: John Bates, James Evatt, Bill Shippet, Larry Williams, Allen Stevenson, John Preston, and Miles Williams. Sitting: David Apodaca; Romeo Ortiz, Arthur Ortiz, Ronald Montoya, Henry Armijo, John Elder, vice-president; Bernie Sanchez, president; Archie Garcia, treasurer; Edward Baca, secretary.

First row: Robert Quintana, Ratilal Patel, Bipin Vora, Tom Crouse, Emiliano De La Fuente, Ralph Clark, George Jumper, Michael Kaehr, Ramesh Shah, Manu. C. Patel, William P. Christie, Michael W. Wright, Prof. Earl D. Oliver, Prof. T. T. Castonguay. Second row: Patrick F. Phelan, Ashok S. Muzumdar, Ramesh P. Patel, Tom Bronaugh, Richard A. Bell, Glenn Burge, Don Felton, Mike Pyles, Ted Anderson Jr., Tom Cannon, Daniel Dolan, John Castonguay, Pete Howell, Prof. G. D. Bizzell. Third row: Robert McRae, Robert Shafer, David A. Bruce, A. C. Stutler, Virendra K. Sethi, Mike Bowen, H. E. Fullerton, J. A. Burgner, Lee E. Erickson, Chester Mauchline, Robert Bower. Fourth row: Richard J. Wiseberg, Ed White, Jim Stewart, Robert Solenberger, Pravin M. Shah, Larry Sanders, Ed Vigil, Jim Weber, Walter Bare, J. M. Harryman, Richard Kobes, Paul Kleinsmith, Ray Harrigan, Byron Sewell, Charles R. Spicher, and Robert L. McGregor.



AMERICAN INSTITUTE OF CHEMICAL ENGINEERS



John Harryman receives a scholarship from Standard Oil Company.

The American Institute of Chemical Engineers was chartered on the UNM campus in 1948. Open to all upperclassmen with that major, the group seeks to further awareness of achievements in the field and to promote the interest of the students in that profession. Broadening of the interest comes through projects, social events and guest speakers. Chemical Engineers also cooperate with other engineering groups on campus.

The American Pharmaceutical Association was founded in 1852 for the purpose of promoting the welfare of the public health and the profession of Pharmacy. The UNM student chapter was established in 1950 and is composed of students wishing to broaden their undergraduate pharmaceutical education. The organization serves to orient the student in his chosen profession, to foster education in all branches of Pharmacy and to aid in the advancement of public health and welfare.

Pharmacy students are, back row: Kenneth Stahl, Robert Wieck, Richard Harris, Dean P. Merritt, Jerry Jacobs, Manuel Archuleta, Majed Faruki, Vincent Meunier. Middle row: B. J. Trower, James Atkinson, Jerry Caton, Ronnie Long, Nick Brown, Gerald Silva, Jim Lunt. Front row: Kenneth Hallbauer, Grace Louise Colvin, Norma Kay Lease, Marry Ann Essmaker, Donald Keith.



AM PHARMACEUTICAL ASS'N

AM HOME ECONOMICS ASS'N



Members of the Home Economics Club are, first row: Pat Poldervaart; Linda Hillary, vice-president; Mary Ann Thompson, president; Sandi Platt, secretary; Judi Mann, treasurer; Second row: Miss Imogean McMurray, Mary Hall, Carol Brijant, Collene Nials, Judy Bell, Doris Phelps, Mary Lee Dozois, Anita Berggren, Nancy Gearhart, Barbara Lyle, Frances Manning.

The University of New Mexico chapter of the American Home Economics Association is devoted to providing professional development of all college Home Economics students, to help students meet and know people who have attained recognition in the professions, and encourage friendly association among faculty and students interested in Home Economics. The club was originally known as the Akiho Club, in 1963 it affiliated with the American Home Economics Association.



First row: Gary L. Finley, Rowland Ajayi, Robert L. Hamilton, Norman L. Ellis, Joseph O. Amode, John Patrick Reynolds, and Jerry C. Weibret. Second row: Richard Rhorer, Tom Hackett, James Gutierrez, Donald Eitzen, Eugene Bryan, and Klevin Smejkal. Third row: Bob Anthony, Eli Maestas, Vince Gorman, Patrick Daly, Joseph Abbin, Gaylord Mingo, Bill Sedlock, and Mark A. Casmus.

AMERICAN SOCIETY OF MECHANICAL ENGINEERS

American Society of Mechanical Engineers is a student branch of the national professional organization established to promote fellowship and offer an introspect into the engineering profession. The society is open to any sophomore, junior, senior, or graduate engineering student. The monthly meetings include guest speakers, movies, presentations of research papers, and technical discussions.





The members of the student chapter of the American Society of Civil Engineers are, first row: Herbert Craig, Farook Chandiwalla, Robert John, president; Carl Raglin, treasurer; Jim Baker, corresponding secretary; Gerald Reed, secretary; Sari T. Faruki; Dick Karl and Jim Lee. Second row: J. R. Barton, P. H. Tufts, A. S. Mixer, Chuck Kohlhaas, Charley Bacchus, Felix Martinez, Golden Lane, David R. Browman, Earl G. Huffman, F. T. Smith and Tom Underhill.

AMERICAN SOCIETY OF CIVIL ENGINEERS

This society was organized on the UNM campus in 1929 to assist the engineering student to prepare himself for his profession. They encourage the writing of technical papers and they bring the students into contact with men who already are in the profession.

ASCE has a well-rounded social and professional calendar of activities including monthly meetings which feature guest speakers on programs related to civil engineering, Engineer's Day, the Engineer's Ball, Engineer's Open House and Engineer's Joint Council, a governing board for all the engineering groups on campus.

Members of Delta Sigma Pi are, seated: Robert Larsen; Ed Zakocs; Jim Cassell, senior vice-president; Stephen Snyder, president; and Bill Bryant, chancellor. Standing: Jim Boyle; Chris Corondoni; Don McKay; Steven Brown, secretary; Leslie Rowe; Earl Bowers, treasurer; Barry Hammond; Dave Reymore, historian; George Berkey; Charles Ables; and Len Beck. Not present were Dave Carroll, Bob Chaplin, Mickey Mitchell, Jim Muller, and Storm Watkins.



DELTA SIGMA PI



Delta Sigma Pi pledge class, first row: Jim Holmes; Merle Scott; Roger Silver, president; and Nick Pica, treasurer. Second row standing: Van Drake, Bill Marscin, Rex Robberson, and Nick Mantzaris. Third row: John Potts and Ed Amsden. Pledges not shown; Tom Jarvis, Jim Offutt, Joel Krane, Fred Welborn, Mike Carey, and Tunny Wilson.

Gamma Iota Chapter has been active at the University of New Mexico since 1949. It is one of 127 active chapters of Delta Sigma Pi, a professional business administration fraternity. Its purpose is to foster the study of business in universities and to promote a closer affiliation between students of commerce and the commercial world by offering a professional program, industrial tours and an active social calendar.

The fraternity traditionally helps the College of Business Administration during registration and each pledge class raises funds for a local charity. The social calendar includes the Rose of Delta Sig Dinner and Dance, Founders' Day Dinner, the Chapter Birthday, the Officers' Party, and the Smokers' and Preferential dinners.

Members of the Industrial Arts Association are, sitting: Jose Sandoval, Bill Hope, Ralph Davis, and Elroy Sandoval. Standing: Ronald Cervantes, Arlon Canfield, Merlin Randall, Max Forrest, Orin Buchleiter, Jerry Cunico, Paul Morin and John Birozak.



INDUSTRIAL ARTS ASSOCIATION



The officers of Industrial Arts Association for 1963-64 are Orin Buchleiter, historian; Ralph Davis, treasurer; Ronald Cervantes, president; Paul Morin, secretary; and Max Forrest, vice-president.

The Industrial Arts Association consists of students who are majoring in industrial arts education, graduate students holding an industrial arts degree and persons elected to hold honorary membership.

The association is both a professional and a social organization. During the year they invite guest speakers to present topics concerning the problems, tools, materials and processes related to industry.

They also have a wide variety of service and social activities. They join the Marine Corps each Christmas in the "Toys for Tots" drive by collecting and preparing toys. At the beginning of each year a picnic is held to welcome the incoming freshmen majoring in industrial arts. Other similar social activities are held during the year highlighted by the annual spring banquet. To finance the organization the members work on campus projects, the most recent being the construction of picture frames for the Johnson Gymnasium.

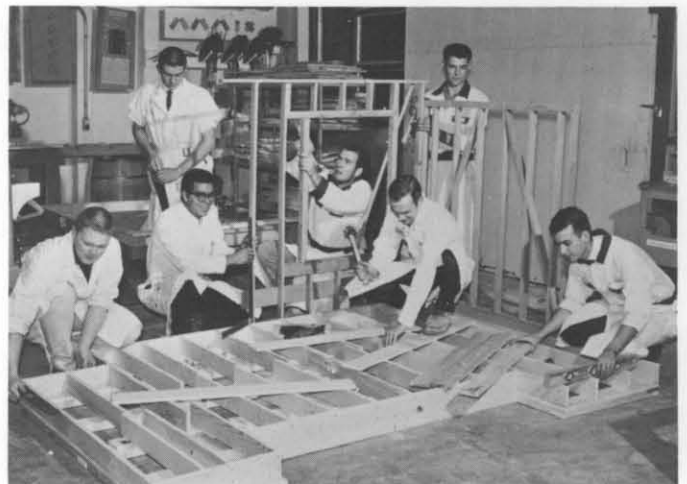

Members of Kiva Club are first row, sitting: John Olguin, Pat Davis, Mary Olguin, Carol Kirk, Kathy Eyer, Jenny Rose Joe, Frank Olguin, Freddie Thompson, and Joann Sebastian. Second row, standing: Art Pablo, Delbert James, Emmet Lynch, Joyce Morris, Floyd Kokaly, Vincent Montoya, Lynne St. Louis, Bob Wasuary, Ernest Manuelito, Sandra Davis, and Ralph Davis.



KIVA CLUB

The Kiva Club was founded in 1952. It is composed of both Indian students and other interested people. Since its founding the Kiva Club has undertaken several projects such as establishing an educational fund available to Indian students, administered through University authorities.

Kiva Club is designed to promote fellowship among its members, to develop and promote high standards in ideals, culture and tradition, and to encourage and help Indians to seek higher education.





First row; John Patton; Duane Erickson; David Hunt; Robert Solenberger, treasurer; Jim Bush; and Chuck Kelly, president. Second row: Bo Rhudy; Phil E. Jordan; Mick J. Lucero; Jim Rhudy; J. D. Baca; Wayne Vandenburg, secretary. Third row: Bill Taylor, Bob Pettis, Stan Quintana, Richard Ness, Don Wasson, Steve Malnar, Jack Abendschan. Fourth row: L. F. Dohm, sponsor; Dennis Tidwell; and Joe Gant.

LETTERMEN'S CLUB

PHI GAMMA NU

Phi Gamma Nu, national business sorority members are, seated, at the head table: Sydni Lynch, president; Ellen Devlin, vice-president; and Judy Sullivan, treasurer. First row: Marian Snearly, Harriet Ann Williamson, Judy Dyhrmann, Barbara Owen, Dolores Wheeler, and Kathleen West. Second row: Kay Brown; Maria Sanchez; Sally Esteb, Virginia Reva, sponsor; Eileen Chavez; and Estella M. Byrd. Third row: Jane Padoven, Ann MacDougall, Bonieta Berry, Marilyn Claus, Susan Boney, and Anne Scott.



Pre-Medical, Pre-Dental, and Pre-Veterinarian Society members are, seated: Karen Rungren; Carol Corazza, vice-president; Marlee Meissner, secretary-treasurer; Barbie Anstine; Marilyn Sloman; and Martha Martinez. Standing: Thomas E. Bunch; John A. Colvin; Ron Oliphant; Bill Avery; Loris Hughes; Steven L. Coleman; Joe Fry, president; Clarence E. Bushman; Steve Komadina; Ray Sweet; Richard Meyerhein; and Phil Keen.



PRE-MED SOCIETY

STUDENT EDUCATION ASS'N



Student Education Association members are, seated: Beverley Irvine, president; Teddie Lynn Hobbie, vice-president; Carol Ann Homan; Collene Nials, secretary; Vicki Waldrep; and Roxie Morrow. Standing; Diane Bluestein; Elizabeth Davies; Karen Johnson; Robert Doxtator, co-sponsor; Laura Garrison; Madeline Sifuentes; Anita Solberg; and Estelle Lehman.

Members of the Student Nurses' Association are, first row, seated: Janet Wichtrich; Sandra Ferketich; Ann Lee Bulgin; Sharon Canada; Mrs. Virginia Jackson, sponsor; and Sandy McGovern. Second row: Gail Winger, Charlotte Kise, Carol Willers, Mary Schaer, Becky Valencia, Gwen Dee Brink, Nancy Teeter, Joyce M. Patrick, Mary Ann Harris, and Doyce Wood. Third row: Patsy Orth, Kay McCash, Cherie Sabbato, Alice Smith, Gail Settle, Nancy Marks, Kathleen Osborn, and Margaret Erickson.



STUDENT NURSES ASSOCIATION



The 1963-64 officers are, front row: Sandy Ferketich, first vice-president; Ann Lee Bulgin, recording secretary; and Janet Wichtrich, corresponding secretary. Second row: Sandy McGovern, second vice-president; Sharon Canada, president; and Joan Morgan, treasurer.

Student Nurses' Association is designed to promote and maintain high educational and professional standards in the field of nursing and to provide opportunities for the exchange of ideas and the self-expression of each individual.

The group maintains a scholarship fund, and for the second year has selected the "Outstanding Student Nurse" for the year, Nancy Nuniz. This honor is awarded on the basis of academic achievement, nursing abilities and campus activities.

Members are, first row: Ann Tackett, Lea Hills, Martha Glantz, Mary Komen, Vicki Buss. Second row: Carol Sue Sherman, Grace Colvin, Andrea Bretag, Nanci Smith, Virginia Milner, Joyce Jones, Janice McDonald, Cheryl Fossum, Barbara Perez.



WATERLOUS

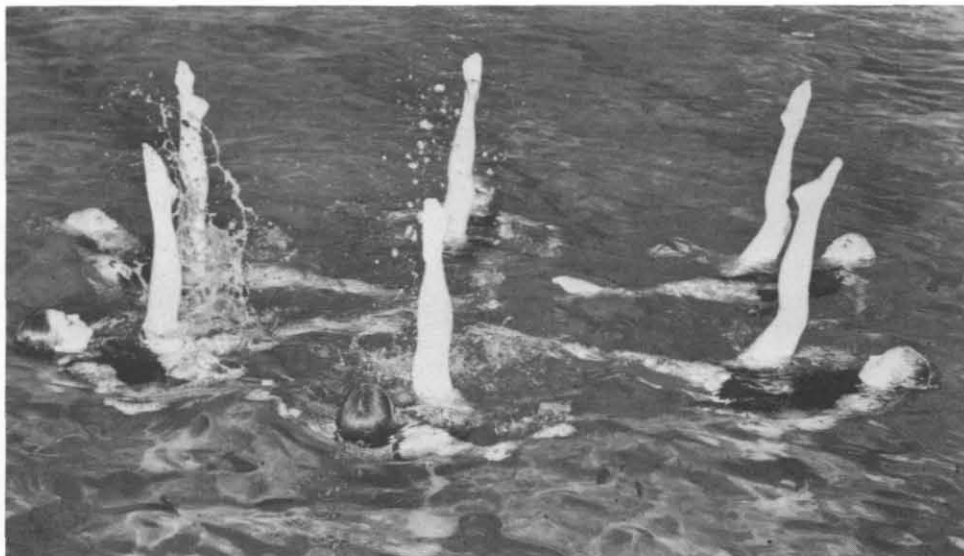

The UNM women's synchronized swimming club is appropriately named Waterlous. Sponsored and coached this year by Mrs. Barbara Perez, their many hours of practice culminated in a spring water show. The show was entitled "Splash Hits" and featured music from recent successful movies, including the themes from both "West Side Story" and "Cleopatra."

In late spring the club held a swimming symposium for both beginning and advanced synchronized swimmers in the New Mexico area. Also included on the agenda this year were trips to other university campuses in the southwest where the swimmers enter stunt and routine competition with other college women.

The members of Little Sisters are, seated: Jean Huff, Claire Wilson, Le Anne Trussell, Mary Helen Baxter, Virginia Lanning, G. G. McCuiston, Pat Lynch (president), Mary Sheets, and Jeannette Ross. Second row: Judy Crockett, Kathy Lewis, Janet Mooney, Chrisy Mears, Robin Read, Nancy Goff, Judy Thompson, and Gail Storm.



LITTLE SISTERS OF MINERVA



First semester officers are Sue Ki Reid, secretary; Carol Vygrala, vice-president; Pat Lynch, president; Jane Brookover, treasurer; and Jim Foley, SAE co-ordinator.

The girls in Little Sisters of Minerva are members of a unique group on campus. They serve as an auxiliary to Sigma Alpha Epsilon, a social fraternity. The girls are selected by the active chapter and are usually related to or pinned to a member of the fraternity. They must maintain a 2.4 grade point average and must have attended UNM for no less than two semesters.

The little sisters serve as an aid to SAE by supporting the fraternity projects and helping with pledge class projects. They also sponsor Sunday morning breakfasts and attend chapter dinners.

Alpha Phi Omega with over 400 chapters is the nation's largest service fraternity. It was founded in 1925 at Lafayette College, Easton, Pennsylvania. The UNM chapter, Delta Tau, was chartered in 1947.

Service to nation, community, campus and fraternity are their four guiding principles based on the scouting oath and laws. A Phi O membership is comprised of men with former scouting experience, regardless of race, creed, social affiliation, or religion.

A Phi O is currently involved in 13 campus and two community projects. These include helping with freshman orientation, providing campus tours, manning the Union ticket booth, setting up luminaros for Homecoming and Fiesta, sponsoring a Christmas Toy Dance for underprivileged children, conducting the Ugly Man Contest for Campus Chest, aiding in Stunt Night activities, donating transportation for the Peace Corps and awarding a \$200 scholarship to an outstanding sophomore.

The community projects include the caretaking of both the Paako and Coronado State Monuments. The fraternity has obtained through the university a lease for a cabin at Paako State Monument where many of their social functions are held.

A Phi O has established a remarkable record at UNM. Their yellow tie, chaleko, sombrero and victory bell have become an important part of University tradition.

The members of A Phi O are, first row: Bill Lincoln, Bill Mahon, Russ Spicher, Bob Bellmaine, Dennis Chesney, and Mike Baker. Second row: Rick Hess, William Bass, Drew White, John Neil, and John Scheer, president.



First semester pledges are, first row: Bill Lincoln, pledge trainer; Norm Dollahon, pledge president; William Shores, Jay Butler, and Bill Beno. Second row: Robert Gamino, Greg Butchard, Bruce Muhr, Gary Crawford, and Gary Rowen.





The annual Christmas Toy Dance for underprivileged children was held in the Union ballroom. The "Phi O" teddy bear was the door prize.



ALPHA PHI OMEGA





The members of Town Club dedicate their pages of the 1964 Mirage to Miss Elizabeth Elder in appreciation for her twenty-two years service as the devoted sponsor of the organization.

Town Club was founded as a social organization for University girls living in Albuquerque. Its purpose is to create a more democratic spirit among women students and to encourage participation in education and social activities. Their activities include many social functions and service projects.

In the picture on the right, Ardith Homan, Town Club president, is presenting Miss Elder with a scroll entitled "Old Friendship."





Coral Beirne
Terry Berkshire
Dorothy L. Burrow
Marjorie Clark
Elizabeth Davies
Jackie DeLorme
Elizabeth Dickens
Ginger Duke
Sandra Ferketich
Amanda King
Juanita Garcia



Joy Carol Glenn
Mary Ann Granados
Roberta Harkey
Ardith Homan
Janet M. Johnson
Jerri Johnson
Maureen Kasnic
Mary Komen
Carole Jean Lewis
Molly Ann McGinnis
Eileen Murphy



Judy Murphy
Cheryl A. Ostlund
Carolyn Sue Parker
Sandra Pavioni
Sandra Richards
Winifred Romaine
Cindy Sachs
Sylvia Sandoval
Martha Sargent



Diane Sauerhoff
Janie Sieglitz
Jean Stapleton
Judy Tabacchi
Linda Taylor
Nancy Teeter
Betty Thieman
Gloria Trujillo
Jeanenne Zanoni

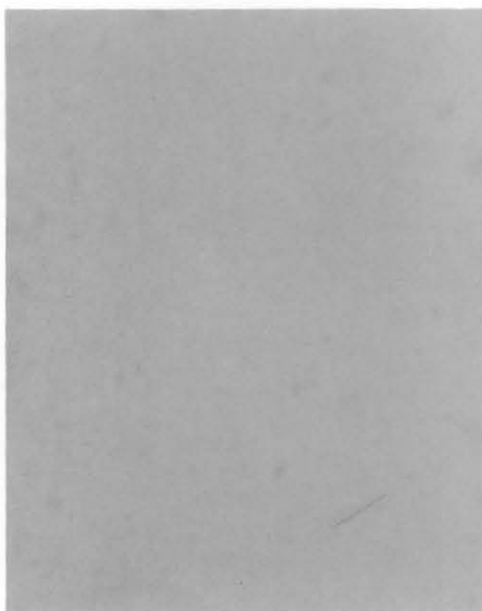

TOWN CLUB



Royalty for the Town Club winter formal were queen Dorothy Burrow (center) and her attendants, Janie Sieglitz (left) and Roberta Harkey (right).



The officers of Town Club scan the pages of a Post magazine. They are Coleen Waldorf, corresponding secretary; Sandra Ferketich, treasurer; Terry Berkshire, first vice-president; and Ardith Homan, president.

GREEKS . . .



SERVE . . . clean a Girl Scout Camp



RUSH . . . here girls welcome new pledges at a bid-day party



SERVE . . . provide food for needy families

SUPPORT . . . Hanging of the Greens



SERVE . . . collect for
Mental Health Drive



ENJOY . . . themselves
at various chapter
festivities

SUPPORT . . . campus activities . . . Homecoming



GREEKS



ENJOY . . . themselves
at the All Greek Formal

Alpha Gamma Chapter of Alpha Chi Omega marks its forty-sixth year on campus. Established here in 1918, Alpha Chi became the second women's fraternal group at UNM. The national sorority was founded at DePauw University in Greencastle, Indiana, October 15, 1885. The sorority flower is the red carnation, and the colors are scarlet and olive green. The pin is a lyre containing twenty - two pearls.

Traditions established by the New Mexico Alpha Chis include the Carnation Girl award, a Hero Day, winter and spring formals, and the favorite gal and guy presentation. Alpha Chi participated in the Fiesta activities in the spring and placed first. The chapter is also proud of their representation in many campus organizations and activities including the Association of Women Students, Student Council, Chaparrels, and the women's honoraries.

The Alpha Chis interpretation of "The Theme from Lawrence of Arabia" captured second prize in the women's division.





Roby Akin
Margo Allen
Leslie Bell
Peggy Best
Jane Black
Ginger Bradley
Barbara Brewer
Yvonne Brimhall
Carol Burke



Judy Burton
Lynn Christopher
Le Anne Coffman
Judy Cummings
Helen Dobell
Patricia Durrie
Pauline Hanley
Susan Harkness



Carole Heath
Jean Hill
Lea Hills
Carol Ann Homan
Nancy Hoss
Karen Huffman
Janice Jack



Theresa Krasovec
Laura Loy
Jan Macpherson
Sandra Marshall
Rosaline Mills
Sharon Munsch
Linda Nichols



Marilyn Nylund
Barbara Owen
Adele Parker
Nancy Robbins
Jeanette Ross
Cheri Sabbato
Katherine Sands
Mary Carol Simms
Sue Steed
Gail Thomas
Pam Thomas



Mary Thompson
Betty Todesco
Mary Kay Todesco
Rosemary Torres
Jane Watkins
Kathleen West
Nancy White
Pattie Wilson
Stephanie Wilson
Dale Woessner
Bonnie Yates

As the first secret society for women, Alpha Delta Pi was founded at Wesleyan College, Macon, Georgia in 1851. Alpha Nu chapter at UNM was one of the first women's groups to colonize on campus.

Among their honors, the Alpha Delta Pis are proud to have the bowling trophy, the Greek Week Games Trophy, the Popularity Queen Attendant Trophy, TKE Sweetheart, and Outstanding Freshman Honors Student.

The functions of the year open with the Pledge Presentation Ball. Other social events include the annual Christmas Dance and the Blue Diamond Formal in the spring.

ADPi philanthropic projects include the crippled children's fund drive, the national project for the sorority, and the local Christmas project, Toys for Tots. In working to help others, Alpha Delta Pis extend their motto, "We Live for Each Other," beyond the limits of their sorority.



Below Right: The ADPis sent both the homecoming team and the alums "A Big Bouquet of Roses" as a token of their good wishes.



Mary Abernathy
Julie Anderson
Barbie Anstine



Beatrice Bell
Cheryl Bitterlich
Jeane Breakiron
Rosemary Cannon
Nancy Chamness



Candy Cowan
Cheryl Cunningham
Ignez de Freitas
Joyce Deverall
Sharon Eichenberg
Deanna Ellis



Joyce Gross
Loraine Hammock
Diana Harbin
Mary Ann Hardma
Patti Harris
Janice Heard

Linda Hillary
Carole Johnson
Gloria Kimble
Barbara Knott
Eileen Martin
Virginia Milner



Diane Novak
Kathy Orlando
Lyn Phillips
Marti Postlethwaite
Lou Reynolds
Patty Sherer



Marilyn Sloman
June Smith
Margie Smith
Sylvia Taylor
Melanie Whitson
Marsha Williamson



Demarise Wright
Toni Wright
Becky Wyman
Carol Yandell



Left: A chapter Christmas party highlighted the holiday season with an exchange of gifts and entertainment by the Herb Denish Trio.

Right: Chapter president, Marti Postlethwaite, stands with Alpha Nu's house-mother from Glasgow, Scotland. The girls enjoy the benefits of her dietician's training and in turn help her with her citizenship classes.

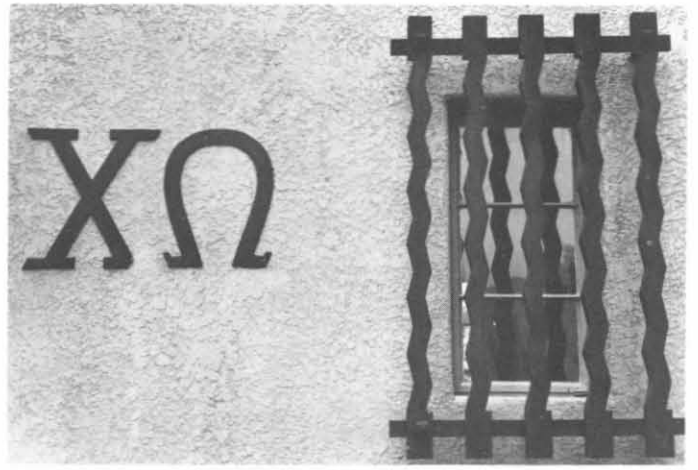

Chi Omega, social sorority, was founded at the University of Arkansas in 1895 and has grown to over 125 chapters across the country. The girls of Chi Omega wear cardinal and straw as their national colors and the owl, the emblem of wisdom, as their symbol.

Chi O started at the University as

Mary Hall
 Carolyn Hubbard
 Jotina Huxford
 Judith Jelso
 Judith Johnson
 Harlene Jones

Joyce Jones
 Marilyn Kerry
 Bonnie Kilgore
 Sharon Kingston
 Judith Krumm
 Stanlee Livingston

Virginia Arp
 Geraldine Barbee
 Bonieta Berry
 Terri Bestgren
 Elizabeth Birge
 Susan Boney

Paula Bronson
 Judy Campbell
 Nancy Carstens
 Marilyn Claus
 Nancy Cools

Mary Lee Dozois
 Doris Erickson
 Diana Fairchild
 Merleen Feil
 Sharie Goddard

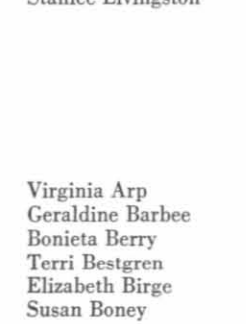
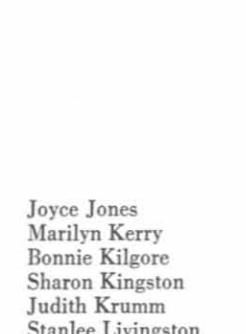

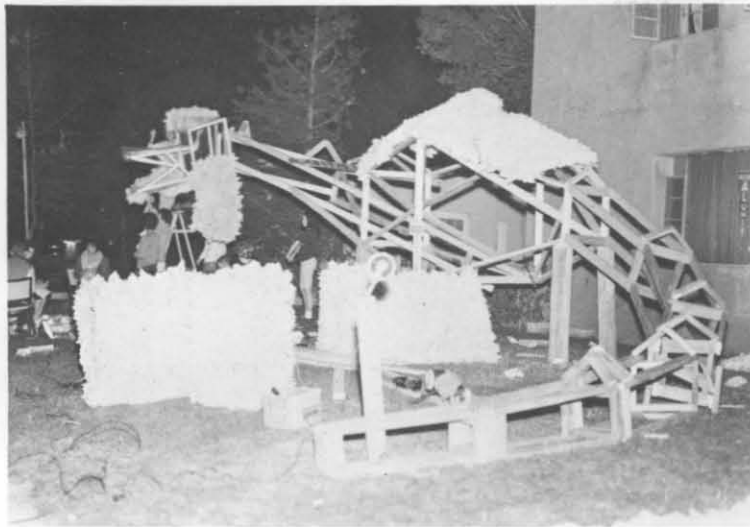

Lambda Nu, known as the Study Club, in 1922. In 1926 the group affiliated with national. The organization annually gives the Social Science Prize of \$50 to a woman excellent in the social sciences and the National Achievement Award to a woman outstanding in civic affairs. Each spring the local sorority holds its White Formal and other social affairs.

The Chi Os are well represented in all the honoraries and Who's Who. Beauty, too, is prevalent in this group with Mary Hall, Homecoming Queen; Susan Rundles, Air Force Queen; and Michele Mitchell, Miss Wool.

Patricia Lynch
Cecilia Mansfield
Barbara McKim
Marcy McVey
Margaret Ann Michael



Donna Miller
Michele Mitchell
Lynne Palmer
Dixie Partee
Sandra Platt
Susan Rundles



Anne Scott
Janet Seale
Donna Sei
Carroll Sherman
Nancy Smith
Terri Sperry



Jeanette Starr
Judy Sullivan
Ann Tackett
Irene Thomson
Phyllis Vitale
Mary Warner



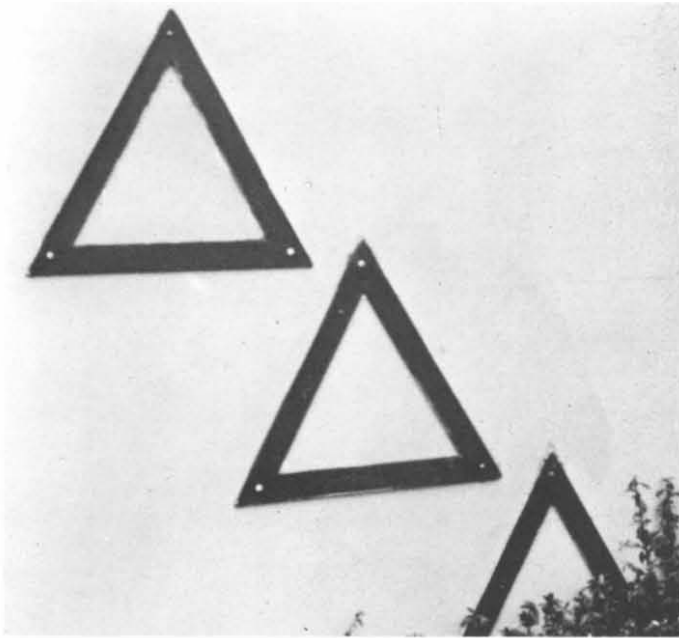

Marilyn Anderson
Lynn Buckingham
Johanna Blaschke
Katherine Chapman
Margaret Craig

Mary Crawford
Judy Curtis
Jeanne De Valk
Deborah Dittberner
Gloria Fantozzi
Phyllis Forgan

Delta Delta Delta became a national sorority in 1888 at the University of Boston. Girls at the University of New Mexico adopted the silver, gold, and blue of the national group in 1949. The Tri Deltas wear the moon and three stars as their symbols. Their alumni sponsor the Service Projects Organization which awards scholarships. On campus the girls hold the Crescent Formal in the winter and the Pansy Ring Breakfast and swim party in the spring.

The association is well represented in the honoraries and Who's Who. One hundred and ten chapters of Delta Delta Delta are spread throughout the United States and Canada.

Cheryl Fossum
Carolyn Haddock
Bettie Harris
Thelma Joyce Hay
Lynda Heideman
Susan Holder
Susan Hook
Suzanne Houston



Mary Kay Kolar
Linda Krause
Kylene Lovejoy
Rae McBride
Marilynne McKay
Martha McQuaid
Katherine Milliken
Susan Minnick





Jan Nohn
Margaret Orr
Patricia Parker
Sue Pletcher
Mary Rezelman
Marsha Sauerman
Shirley Scott

Vicki Scott
Carol Thomas
Dorothy Thompson
Margaret Ann Topley
Bonnie Turner
Carol Wyss

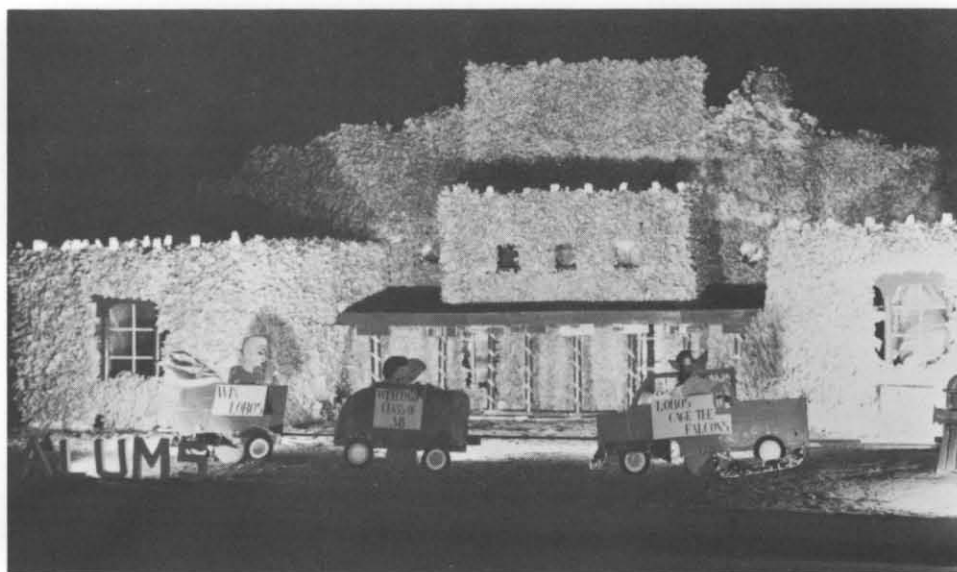

At Homecoming the Delta Delta House was transformed by paper napkins and hard work into a handsome display honoring the football team and alums.

Delta Gamma, one of the ten original members of National Panhellenic Council, was founded at Lewis Institute, Oxford, Mississippi, in 1873. There are now ninety-two chapters on college campuses throughout the United States and Canada.

One of the newest chapters of Delta Gamma, and the newest women's fraternity at UNM is Delta Alpha, founded in May, 1961. The lodge, centrally located on campus, is the home of the housemother, Mrs.

Margaret Hassenplug, and the meeting place of fifty members. Plans for the near future include a chapter house with living space for sixty girls.

DGs strive to promote scholarship, not only for members, but also for visually handicapped students. Every member in the chapter helps with reading to blind students, and typing textbooks for them, as a contribution to the national philanthropic project, Sight Conservation and Aid to the Blind. Following the principle of "Design for Giving," DGs participate actively in local charity drives and campaigns. Besides this, they have a special Help Week project for hospitalized children, shutins, and needy families during the Christmas season.

Despite a brief history on campus, the sorority has established proud social traditions including a Pinafore Party in the Fall, and the Spring Formal.

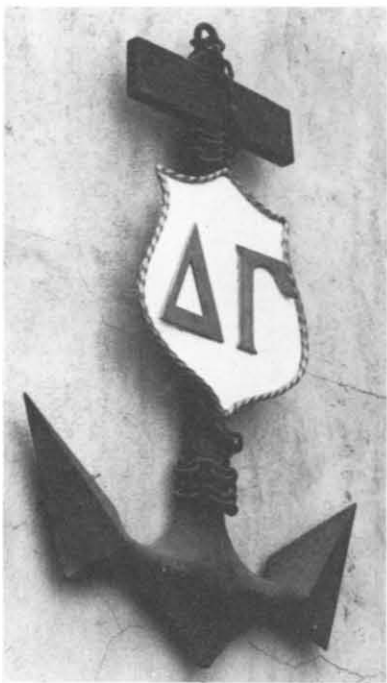

The Robin Hood Inn was the scene of the DGs annual Spring Formal. Music for the dinner-dance was provided by Arlin Asher and band.



Kathy Atchison
Mary Baxter
Mary Jane Bowen
Gwen Dee Brink
Margie Carroll
Kate Corbin



Julie Davis
Joline Doffer
Robin Dozier
Martha Glantz
Tarley Green
Marlowe Hadelor



The DGs engaged a fluttering falcon for their Homecoming display, "Bye, Bye, Birdie."



Gay Haley
Marti Harrison
Valerie Haydon
Mary Sue Herrity
Roberta Hoffman
Addean Jefferies
Shawna Jensen



Nan Johnson
Darby Jones
Kale Kuhnle
Ellen Lawrence
Claire Marek
Ruth Ann Mercer
Melinda Moon
Joan Morgan
Gayle Mortensen
Joan O'Brien



Gayle Pinney
Ann Robertson
Diane Rowntree
Cynthia Schwab
Barbara Sena
Sheri Smart



Peggy Stafford
Elizabeth Taylor
Lindsay Tipton
Sandra Vehorn
Irene Wang
Sherry Young



Sandra Abernathy
Jan Baker
Pam Blackmar



Sharon Brandenburg
Marsha Carter
Pamela Cloyes



Cathleen Cornelius
Ellen Coyne
Victoria Dickinson



Ann Dolmage
Carole Eagan
Linda Edmonds
Polly Egan
Brenda Freeman
Mary Susan Fincke



Julie Fowles
Jo Ann Gallacher
Diane Gast
Carol Glavey
Jewel Glavey
Kathleen Hayes



Judith Inman
Elaine Johnson
Jan Kelt
Frances Lafferty
Jackie Leach
Kathy Lewis



In 1870 a group of girls at Monmouth College organized to form Kappa Kappa Gamma. The national colors are light blue and dark blue and the emblem is the golden key. The local chapter was colonized here in 1916. Scholarships and a house for alums in Florida are among the national projects of the group.

In keeping with the social aspects of their group, Kappas join the Thetas and Pi Phis to hold the Baby and Formal Triads. The group also holds a football dinner for the team and participates in the annual Phi Delt-Kappa Football Game. The girls placed first in Song Fest this year.



Three Kappas enjoy themselves heartily at the Baby Triad held in conjunction with the Thetas and the Pi Phis.

Norma Maloney
Sharon Maloney
Molly Ann Mason



Sharon Mattingly
Kay Norfleet
Carla Peterson



Marion Schreiber
Cherry Smith
Susie Snider



Marilyn Stith
P. K. Strong
Betty Ann Suber
Kyla Taylor
Cordelia Thomas
Sandra Thompson



Susan Thompson
Lucretia Vickery
Millie Lou White
Sharon White
Dorothy Woodson
Ruth Wortmann





Dianna Armstrong
Marilyn Ball
Jacqueline Bell
Judy Benson
Fran Billings
Bobbie Braden
Sue Campbell
Mary Carter
Adelaide Collins



Barbara Craig
Judy Crockett
Cari Crosby
Carole Darr
Kay de Mars
Vicki Diamond
Dana Dickson
Judy Dyhrmann
Diane Ettinger



Joan Hampton
Quito Harwi
Mary Headington
Nancy Hurley
Karen Johnson

Roberta Johnson
Carolyn Jones
Margaret Kynor
Angela Little
Diana Lloyd



Mauri Lyons
Margaret McFarland
Carole Merovka
Fran Murphy
P. J. Naeve

Beatriz Ordonez
Kay Paterson
Judy Putman
Susan Reid
Marsha Roberts



Ellen Salb
Susan Sexton
Sue Sharpe
Almut Tantzen



Virginia Tilford
Carole Vygrala
Susan Weh

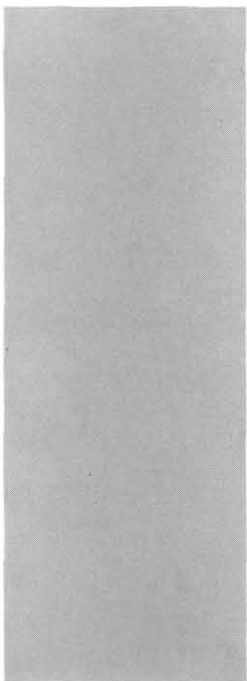



Kappa Alpha Theta, the first Greek letter sorority for women, was founded in 1870 at De Pauw University. The national philanthropic project is the Institute of Logopedics located at Wichita, Kansas. This project is supported annually by the University of New Mexico Thetas.

The Theta Chapter at UNM was established as Gamma Omicron Chapter in 1948. This year, the Thetas welcome their new house mother, Mrs. Fischer.

Theta showed its members' enthusiasm by winning first place in Homecoming decorations, Sweepstakes in Stunt Night, second place in Midway Booths, Outstanding Senior Woman, Air Force ROTC Queen, Fiesta Attendant, and Angel Flight Commander.

Annually, the Thetas celebrate the Baby Triad and Formal Triad with the Kappas and the Pi Phis, plus a Christmas Formal, the Date Dinner, the Senior Breakfast, and the Scholarship Award Banquet.



In the spring of 1963, the Thetas took first place with their skit which featured monsters and hair raising individuals.

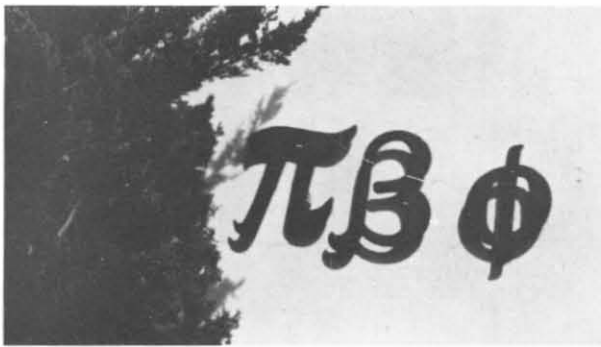

The Pi Phis won the sweepstake prize, a stereo set, with their homecoming display, "Color Us Victorious."



Karen Abraham
Elaine Asbury
Nancy Baker



Mary Barnard
Becky Bennet
Judy Bowen
Sandra Brinck



Carol Brown
Gretchen Brown
Connie Carroll
Janice Cobb
Phyllis Coffman
Mary Kathryn Collister



Mary Louise Cotter
Cheri Cramer
Bonnie Damer
Nancy Esteb
Sally Esteb
Judy Graves



Mary Gray
Pat Hamilton
Yvonne Hasson
Eileen Hawley
Jean Hawley
Pamela Heaton

Founded at Monmouth College, Monmouth, Illinois in 1867, Pi Beta Phi was the pioneer national fraternity for women. As a philanthropic project, Pi Beta Phi chose to build a crafts school in the Smoky Mountains of Tennessee. Annually, New Mexico Alpha Chapter holds its Arrowcraft Sale for the benefit of the Settlement School at Gatlinburg, Tennessee. The goods sold at this event are produced by the arts and crafts students of the Settlement School.

Along with Kappa Kappa Gamma and Kappa Alpha Theta, Pi Phi again participated in the annual Baby Triad and Formal Triad. Among the honors received by Pi Phis were the Greek Week Participation Award, first place in the Roaring Twenties "flapper line", second place in Stunt Night, Fiesta Queen runner-up, and Student Senator. Miss Robin Read, Panhellenic President, was selected Miss Wool of New Mexico.

Victoria Heuer
Kathy Holmaas
Jane Hume
Sarah Hutchison



Laurie Kaufman
Rebecca Kern
Kay Kimble
Carol King



Darleen McCausland
Patricia McCroskey
Sara McIlhenney
Sandra Maisel
Jo Ann Mansur



Marion Metzger
Sandra Moffett
Mary Irene Montoya
Glendi Mooney
Janet Mooney
Ellen Oppenheim



Dianne Payne
Robin Read
Judy Reimer
Kathleen Riley
Pam Roush
Penny Roush



Marilyn Ryde
Maria Sanchez
Kathleen Schrom
Bonnie Walston
Claire Wilson
Valerie Wintrich





From planning stage . . .

Kappa Alpha Order again revived the glory of the Old South with its traditional Dixie Day, climaxed with the formal Dixie Ball. Hayrides, the Winter Formal, Wetback, and the Champagne party filled out the social calendar for this, their 34th year on the UNM campus.

KA, trying to stay abreast of the changing outlooks on campus, has more than ever stressed scholastic achievement. This has been demonstrated by the participation of several members in the various men's honoraries and Honor Programs, "College is primarily for an education" is not a meaningless phrase to Kappa Alphas.

Beta Phi chapter also supports and heads many campus activities. Recently KA lead the way in dismantling the old bleachers in Zimmerman Stadium at the request of the I.F.C.

Speakers such as Dr. Nason, director of UNM's Peace Corps, have added interest to the weekly meetings and at the same time have kept the members well informed on current campus and national happenings.

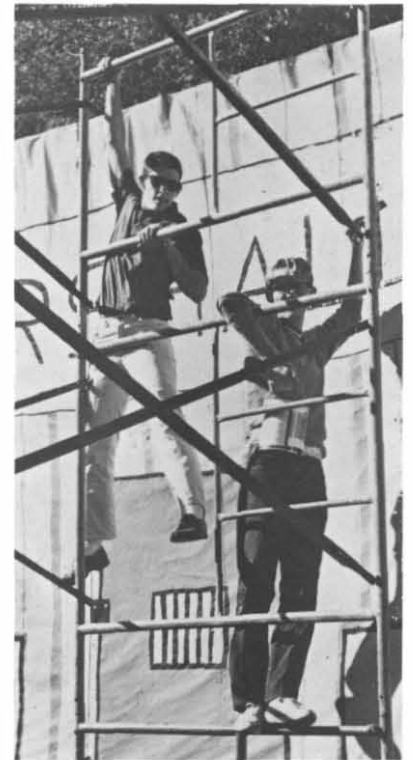

to building stage . . .



to finishing touches, the Kappa Alphas do their part to welcome alums and support the team.

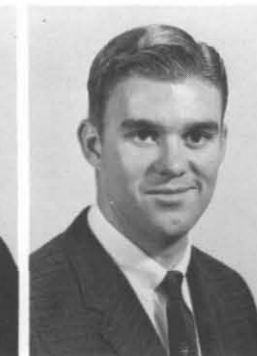

Ted Adams
Robert Akins
Sam Boren
Mark Born
Robert Bower



Peter Broullire
Robert L. Brown
Richard Buhler
Evaldo Cabarrovy
Jerry L. Calhoon

Randy Champe
Clifford Chrissinger
Robert Claar
Lawrence Coll



Wayne Cooper
John Cramer
Charles Cunningham
Jon Daffer
Ken Finlayson



Bill Hays
Gerald Hein
Jeffery Jackson
Grant MacCurdy
Fred Miller

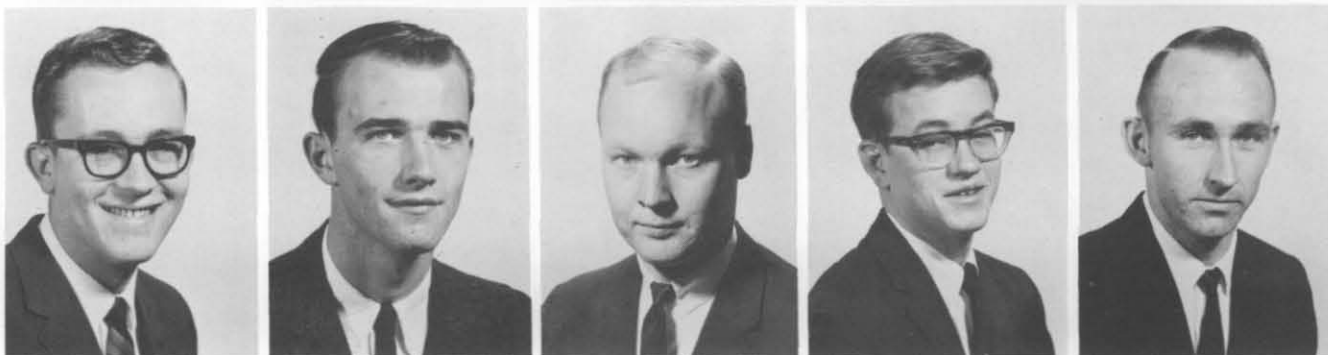

Jim Miller
Larry Morris
Richard Morris
Barry Nucci
Larry Packwood



Jim Page
Mike Palmer
Daniel Partin
Robert Phillipson
Nick Pica



Michael Rouse
Lauren Seiler
Harley Swink
Robert Weig
Edward Wilder





Robert Bone
Rick Bosco
Kenneth Burnett
Robby Cardin

David Carroll
Jim Dilorenzo
Ed Elliot
Van Fleisher



Thomas Foster
Thomas Gorski
Jerry Groebner
Edward Gum
David Irvin
Dennis Jett
Bruce Kendrick
Bill Kerry
Jim Klosek



Richard Knott
Bruce Lockwood
Al Lopez
Robert McCleery
Floyd Martinez



Lavern Martinez
Steve Michael
Gordon Miller
John Morr
Michael Murphy

Smiling girls enjoy a cocktail party with their Kappa Sig escorts before attending a semi-formal dance.

Kappa Sigma was founded at the University of Virginia on December 10, 1869. The University of New Mexico chapter affiliated on December 10, 1924. Before this they were known as Alpha Delta local fraternity. The boys combined service projects with social events such as the Roaring Twenties and Casa de Lopez parties for a full calendar of activities. Kappa Sigs are well represented in the honoraries and Rick Knott was selected for Who's Who.

The group wears the star and crescent and colors of scarlet, emerald green, and white which have represented Kappa Sigs for almost a hundred years.



Reconstructing the days of "Oh-you-kid", 23 skidoo, and Al Capone, Kappa Sigma "gangsters" enjoy their Roaring Twenties party with their dates.



Richard Riordon
Ed Sargent
Roger Shockley



Daniel O'Donnell
Tom Old
Bill Riordon



George Seiverd
Michael Wellington
David Werner
Kerney Williams
Gary Yeck



Eric Ackroyd
Chris Anderson

Phi Delta Theta was established in 1848 at Miami University in Oxford, Ohio. The fraternity has grown since then until it now ranks among the top five national groups.

New Mexico Alpha, founded in 1946, has since distinguished itself on campus. The Phi Delta Thetas have claimed the scholarship trophy and they remain strong contenders for the All-University Intramural trophy. The men also enjoy such social events as the Blue and White Formal, the annual football game with the Kappas and their unique half-formal.



Nick Brown
Johnny Buchanan

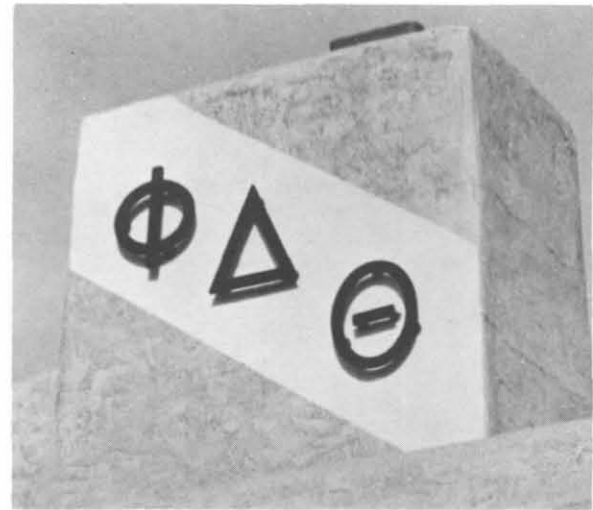

Bill Edmundson
Jack E. Edwards
John Hamilton





Julie Fowles, sweetheart, and her attendants Kelly Tucker and Carolyn Jackson were chosen as Phi Delt favorites for 1963.

Pausing before the fraternity crest, a

Phi Delt and his date Mary Hall enjoy a chat at an after-formal party.



Jerry Caton
Ocie Gene Clark
Drexel Douglas

Larry Hammond
James B. Hinkle
Hillard Howard



Jim Brandenburg
Harry Brandon



Rodney Jensen
H. Clay Johnson
Jon Jonz
Keith Kellum
Bob Knight

Robert Link
George Loddy
Gordon Lormor
James McAleer
Calvin McKinney



Arthur B. Melton
Dean Merritt
Steve Moore
Dwayne Moseley
Jim Nohl

Jim Osberg
Leonard John Otten
David Pearson
Gary Peterson
J. R. Philip



Steve Quinn
Edwin Roman
Nick Seeds
Paul Smyer
Steve Spiegler

Richard Taylor
John W. Theisen
George Thomas
Tommy Thomas
Loy Van Vleet



Robert Appleton
Les Bigbie
Kenneth Billings



Robert Bingham
Warren Bloys
Kenneth Brown



Ronald Brown
Robert Bushey
Michael Chiordi
Ronald Diodusio



Bob Epstein
Mark Epstein
James Fink
Ken Frink
Ken Gattas



Walter Green
O. J. Hart
Cliff Hays
Ralph Hill



Fred Hultberg
Douglas Johnson
Eric Johnson
Neal Kloepfer



Pikes and their dates demonstrate the dance that dominated the 1920's.

Charles Kohlhaas
 John Kusianovich
 Vic Lopez
 Ed Mahr
 Steve Mitchell
 D. Peckinpaugh



Carl Raglin
 Bill Robertson
 Tom Roper
 Mike Schaefer
 Ken Schenck
 Ronald Shafer



Bill Sherwood
 Ron Singleton
 Rudy Sporing
 Les Stambaugh
 Eddie Stokes
 Frank Strubel



John Tudor
 Thomas Whobly
 Chuck Whitfield
 Richard Williams
 Bill Wilson



Being the oldest social fraternity at UNM, the Pi Kappa Alphas have a long tradition of campus participation. Being founded upon the ideals of scholarship and brotherhood, the members strive to improve their fraternity. They are active individually in athletics and student leadership as well as in scholarship.

The Estufa, secret meeting place of Pi Kappa Alpha, at University and Grand streets, is known as one of the most unique gathering halls in the nation. Pikes also boast a lodge in the Manzano Mountains. Social events for the year included the Dream Girl Formal, Hi-Jinx, and the Roaring Twenties parties.



Posing before the Pi Kappa Alpha crest, the Pikes proudly display trophies in their chapter house.



Sigma Alpha Epsilon fraternity was founded in 1856 at the University of Alabama, and has become the largest social fraternity in the nation. New Mexico Tau of SAE was established at UNM in 1946 and following in the footsteps of the national organization has grown to become one of the largest social fraternities on campus.

The "Sig Alphas" had a full social calendar which included the Preferential Banquet, Hobo Party, Founder's Day and the Funeral Party. The group was inactive during the spring semester.

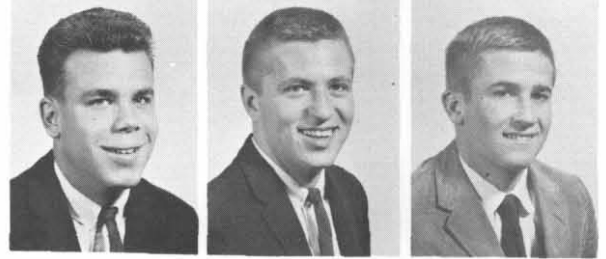
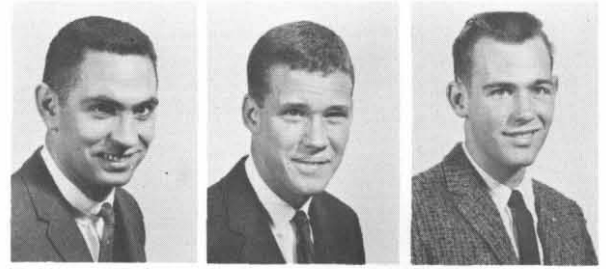

Two UNM Greeks enjoy a party held after the Greek Ball in December at the Albuquerque Civic Auditorium.



Carl Alongi
Edgar Amsden
Dick Baker
Johnny Barbour
Jay Battershell
Jim Bertagnolli
Lindy Blaschke



Sam Bommelaers
Jim Borthwick
Charles Bradford
Robert Brooks
James Burgner
Cary Carlton
Steve Christ



Richard Cole
Rick Corn
N. R. Corzine
Jay Cushnie
Bob Dyer
Randal Eakin
Robert Eaton
Bruce Evans

James Foley
Richard Gardner
Russel Goff
Allen Goldberg

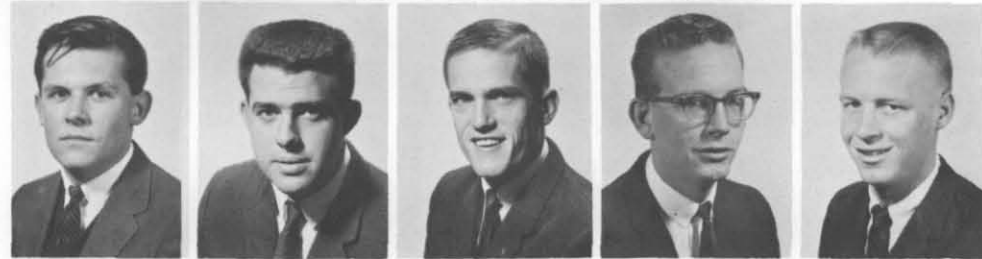

Robert Goodman
Richard Harris
Donald Hayes
Jake Henderson
Jess Holmes
Thomas Holt
Earl Huffman
R. C. Jackson

Van Jackson
Thomas Jarvis
Randy Johnson
Fred Julander
Tom Kerley



James Kistler
Richard Klein
Mike Koehr
Lanny Leach
Chuck Lewis
George Lipp
Jim McAdams
Jim McCanna

Wayne McCommis
Chester Mauchline
Richard Matteucci
Vince Mazziotti
Robert Meadows
Joe Moore



Frank Moran
Ralph Murphy
Bill Parsons
Thomas Parsons
Jim Patterson
Skip Perkinson
Bob Pettis
Pat Phelan

John Potter
Thomas Qualls
Lloyd Randel
William Riley
Donald Robertson
Rocky Rockhold



Doug Roessell
Rick Rupert
Jack Rushing
William Schoenhut
Thomas Shelden
David Spotts
William Stevenson
Stanley Thomas

Dale Vaught
Ronald Watson
Frank Wheelock
Bob Wright
Charles Wright
Fred Wright

SIGMA CHI



Terry Anna
Tom Ashbrook
Steve Bacchus
Thomas Bennett
Tim Bennett

Terry Blakeley
David Blandford
Steve Bluestein
Michael Bowen
Draper Brantley



William Brown
Ron Bunt
Frank Claus
James Collins
Kenneth Coors
Charles Cope
Paul Couey
Cub Culbertson
Mike Currier
Jim Danner



In 1885 at Miami College in Oxford, Ohio a group of seven boys organized to form Sigma Phi which became Sigma Chi. From this beginning, Sigma Chi grew to over 120 chapters in the U.S. and Canada. The group holds many annual events including the Klondike in the spring, the Black and White Formal, and this year they initiated Derby Days, a national Sig project.

The Beta Xi chapter was founded at the University in 1916 and has grown to be the largest Greek group on campus with a membership of ninety-five. Four Student Council members and three representatives in "Who's Who" wear the Norman Cross of Sigma Chi.



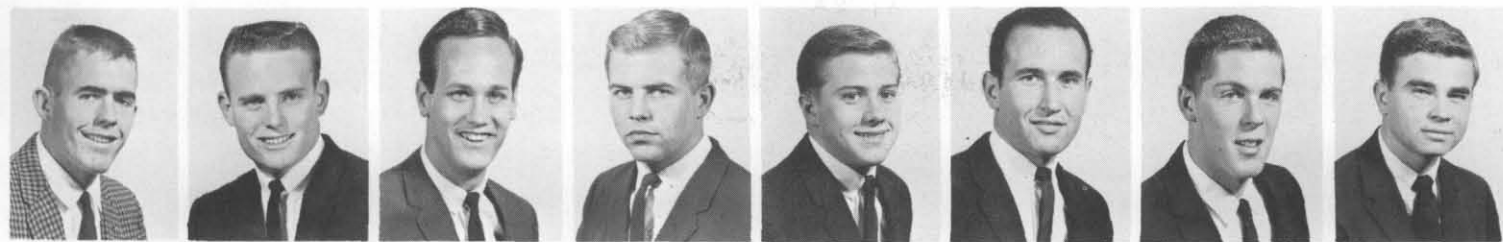

Dick Doss
Richard Dow
Paul Drexel

Glenn Eckard
Randall Elliot
James Franczak
Bob French
Martin Fry



Howard Garrett
Wendell Groff
John Hansen
Tom Harris

David Haydon
Tres Hendrix
Jeff Hubner
Wayne Ingersoll
Jim Jackson



Richard Johnson
Thomas Keleher
David Kirby
Skip Kruzich

George Limbert
Bruce Lovett
Edward McCausland
James McConico



William McDavid
Elbert Lee Manzari
Art Melendres
Mike Minces

Charles Mitchell
Ronald Miziker
Mike Moffett
Joseph M. Montoya

Ed Munson
Charles Olinger
Raymond Pineda
Don Plattsmier



Tom Popejoy
Jim Purvis
Mike Ragsdale
Wayne Reese

Robert Rogers
Corky Rood
John Salazar
Raymond Sanchez

Spencer Santage
Mike Sharp
W. M. Siegenthaler
Chris Silleroy



Robert Singer
Bill Slaton
David Smith
James Smith

James Thornton
Ralph Trigg
Samuel Turner
David Tuttle

Jerry Webb
Walter Wenzel
Ben White
Thomas Wolfe

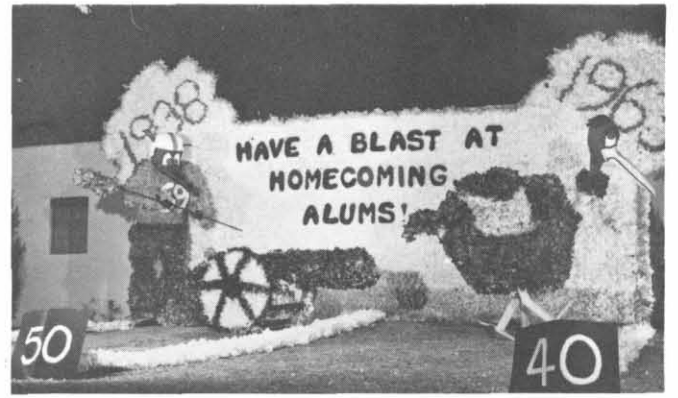

A cannon exploded a fiery welcome to alums in the homecoming decoration of Sigma Phi Epsilon.

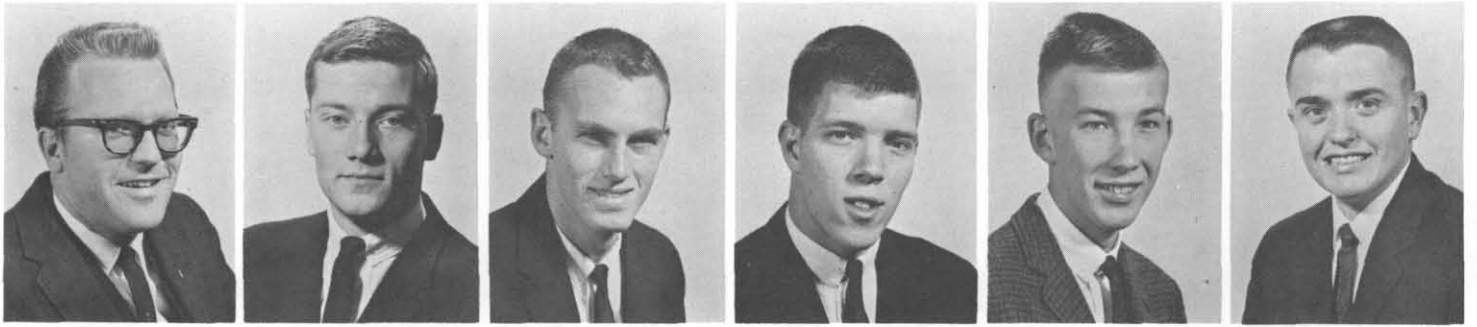

New Mexico Alpha chapter of Sigma Phi Epsilon was chartered for this campus in 1929. Since then its progress has centered around scholarship, social and service activities. Scholarship is encouraged by the annual awarding of one scholarship and two certificates of merit.

Sig Ep places much emphasis on the social aspect of fraternity life. The highlights of the full social calendar were the Golden Heart Ball, Swamp Stomp, Sewer Party, and Pledge Preferential.

The men of Sigma Phi Epsilon are aware of the need to offer a service to their community. They have engaged in such projects as cleaning Camp Campbell, a Girlscout camp.



Jimmy Acree
Bruce Becht
Mike Berger
Thomas Cannon
W. Thomas Crook
Marvin Davenport
Daniel Dolan
Robert Downing
Keith Ericson
Bruce Farnham



Douglas Fast
Jule Foster
Howard Fullerton
Chris Garcia
James Hammonds
Mike Harris
Robert Hunt
Keith H. Johnston
Frank Kalas
Harry Lee Kennedy



Larry Kinzer
Pat Malone
Craig Melville
James Mitchell
Guy Myslivy
Gerald Newton
David Niese
Travis Page
William Parker

Kenneth Pearsall
Edward Pomerenk
John Potts
William Price
Charlie Steen
John Toomey

Paul Tufts
Mike Walker
Walter Welton
Barry Willis
John Woodruff
Thomas Wright



Sig Eps and their dates really get into the spirit of things at the frat's Bucaneer party.



Ben Andrews
 Bill Andrews
 Ralph Baca
 Alan Brooks
 Steven Brown



Edsal Chappelle
 Benjamin Crosby
 Robert Davis
 Len Funke
 Ralph Gutierrez

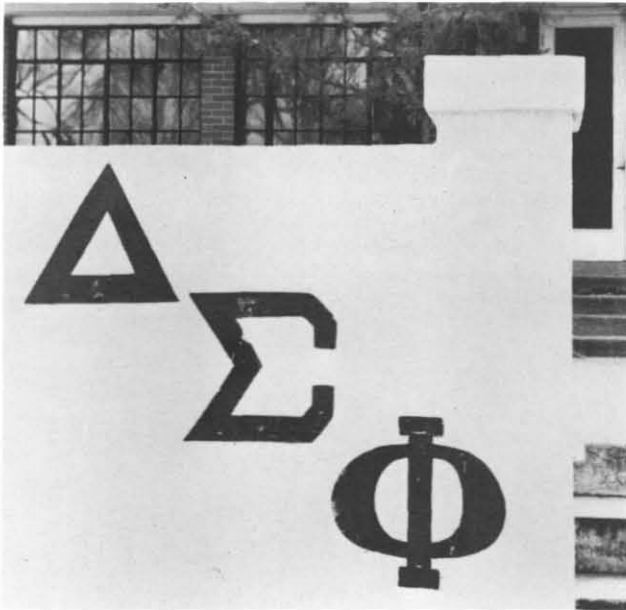

Delta Sigma Phi was founded in 1899 at the College of the City of New York and has spread throughout the country to many university campuses. In 1946 the University of New Mexico received its Delta Sig chapter. Among the annual activities of the group are the formal Coronation Ball and the Sailor's Ball, a costume party. The group of twenty-two holds the IFC Scholarship Trophy.

Tony La Lumia
 William Larson
 Arthur Lites
 Peyton Lovesee
 Robert McBride



James Peironnet
 Jack Smith
 Clifton Usher
 Dennis Walter
 Wes Welling



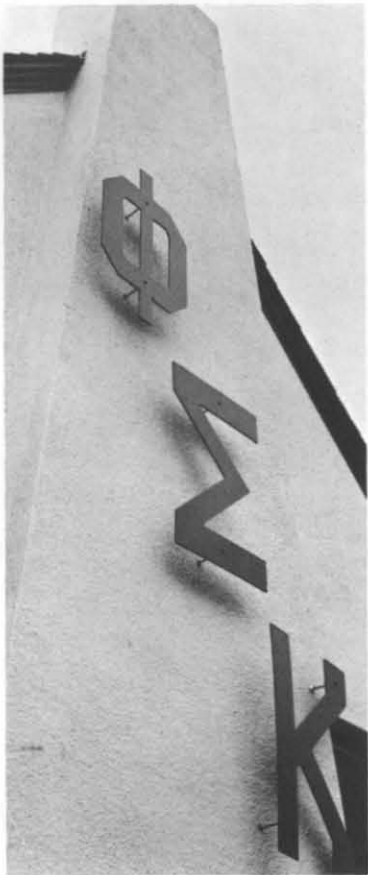

Originally founded in 1873 at the University of Massachusetts, Phi Sigma Kappa Fraternity is the most recent Greek group on the UNM campus. It was recognized by its national in 1961 after colonization by thirteen members. The chapter is based on the principles of brotherhood, scholarship and character. These are supplemented by social activities which include the Shantytown Shuffle, the Snow Party, the Pledge Preferential, the Moonlight Ball and the Red Carnation Ball. Aid to cerebral palsy victims is the Phi Sigs national philanthropic project.

B. V. Beene
Dale Burnham



Stuart Cloward
Steve Corbin



Bill Hill
Gary House



Paint and painters on a community service project.



Mike Inslow
Terry Kane
Fred Mondragon



David Phillips
Richard Quintana
Dennis Roberts



Fred Sisson
Joe Treat
C. Wells





Above:
 Robert Benson
 Gordon Bonham
 G. C. Dalia
 John Dawson

Thomas Helms
 Richard Hemebrook
 Robert Lowery

TAU KAPPA EPSILON



Above:
 Larry O'Kelly
 Craig Ratchner

Richard Squires
 Joel Stout

Tau Kappa Epsilon fraternity was founded nationally at Wesleyan University in 1899 and joined the UNM Greek system in 1950. This group places special emphasis on personal worth and scholarship through advanced education.

The TKE's are active in campus activities and they have a social calendar including the Halloween Party, Ice Cream Social, Founders' Day Banquet, Poverty Ball, Christmas Party, and the Winter Formal.

This year the group did not have a fraternity house but the TKE's are planning to get one in the future.





Members of the Interfraternity Council for 1963-'64 are, front row, sitting: Richard Quintana, Phi Sigma Kappa; Mike Inlow, Phi Sigma Kappa; Harley Swink, Kappa Alpha; Kenneth Bradshaw, Lambda Chi Alpha; and George Limbert, Sigma Chi. Second row: James Offutt, Pi Kappa Alpha; Barry Nucci, Kappa Alpha; Michael Harris, Sigma Phi Epsilon; and Keith G. Ericson, Sigma Phi Epsilon. Third row: Richard Klein, Sigma Alpha Epsilon; Jack Rushing, Sigma Alpha Epsilon; Robert L. Thompson, Sigma Alpha Epsilon; and David Irvin, Kappa Sigma. Standing: Alan Brooks, Delta Sigma Phi; Ben Crosley; J. R. Philip, Phi Delta Theta; Ray Pineda, Sigma Chi; Gordon Bonham, Tau Kappa Epsilon; David Tod, Tau Kappa Epsilon; and Bob Dyer, Sigma Alpha Epsilon.

INTERFRATERNITY

Interfraternity Council is composed of representatives from each of the twelve fraternities on the UNM campus. The council's objectives are to promote scholarship, to cement fraternity relations, to encourage the establishment of new fraternities, and to help develop the potentials in existing chapters.

Leading the group through the '63-'64 term were Dean William Chase, advisor; Charlie Steen, vice-president; William Schoenhut, president; and Mike Walker, treasurer.



Panhellenic council members are, standing: Barbara Owen, Alpha Chi Omega; Gail Thomas, Alpha Chi Omega; Karen Johnson, Kappa Alpha Theta; Darby Jones, Delta Gamma; Fran Wilking; Patty Sherer, Alpha Delta Pi; and Pamela Heaton, Pi Beta Phi. Sitting, Robin Read, Pi Beta Phi; Linda Edmonds, Kappa Kappa Gamma; Loraine Hammock, Alpha Delta Pi; Marsha Sauerman, Delta Delta Delta; Vicki Scott, Delta Delta Delta; Phillis Vitale, Chi Omega; Pat Hamilton; Millie White, Kappa Kappa Gamma; Sue Campbell; Betty Todesco, Alpha Chi Omega; Marny Metzger, Pi Beta Phi; and Rosemary Cannon.



PANHellenic COUNCIL

Members of Panhellenic gather in the Council Room every Monday at 3:30 to discuss common problems which Greeks face. UNM Panhellenic is just one of many Panhellenic organizations which spread throughout the country and includes twenty-nine national sororities. The purpose of the chapter is "to maintain on a high plane fraternity life and interfraternity relationship; to cooperate with college authorities in their effort to maintain high social and scholarship standards throughout the whole college and fraternity world, and to be a forum for the discussion of questions of interest to the college and fraternity world".

The Panhellenic council in cooperation with Interfraternity council initiated the All-Greek Christmas Formal in an effort to bind the Greek system closer together.



Panhellenic officers for 1963-'64 are, vice-president Linda Edmonds, Kappa Kappa Gamma; president Robin Read, Pi Beta Phi; and treasurer Loraine Hammock, Alpha Delta Pi.



In the first part of the spring semester Panhellenic council initiated a new type of informal rush which was carried out by four participating groups with the help of the four nonparticipating sororities. The rush party shown in the two pictures on the left was held at the Alpha Delta Pi house.



The Sigma Phi Epsilon fraternity serenades the Thetas on their rounds to the sorority houses for Valentine's Day.



JUNIOR PANHELLENIC



The members of the newly organized Junior Panhellenic are Mary Hall and Karen Johnson, advisors from senior Panhellenic; Rose Mary Torres, Alpha Chi Omega; Karen Cantrell, Alpha Delta Pi; Sandra Vehorn, Delta Gamma; Mary Lee Dozois, Chi Omega; Dianne Rowntree, Delta Gamma; Mary Barnard, Pi Beta Phi; Vickie Heuer, Pi Beta Phi; Kathy Hayes, Kappa Kappa Gamma; Marti McQuaid, Delta Delta Delta; Susan Hook, Delta Delta Delta; Quito Harwi (seated), Kappa Alpha Theta; Dotty Allen, Kappa Kappa Gamma; Helen DoBell, Alpha Chi Omega; Donna Marie Sei, Chi Omega; Joan Hampton, Kappa Alpha Theta; Marsha Williamson, Alpha Delta Pi.

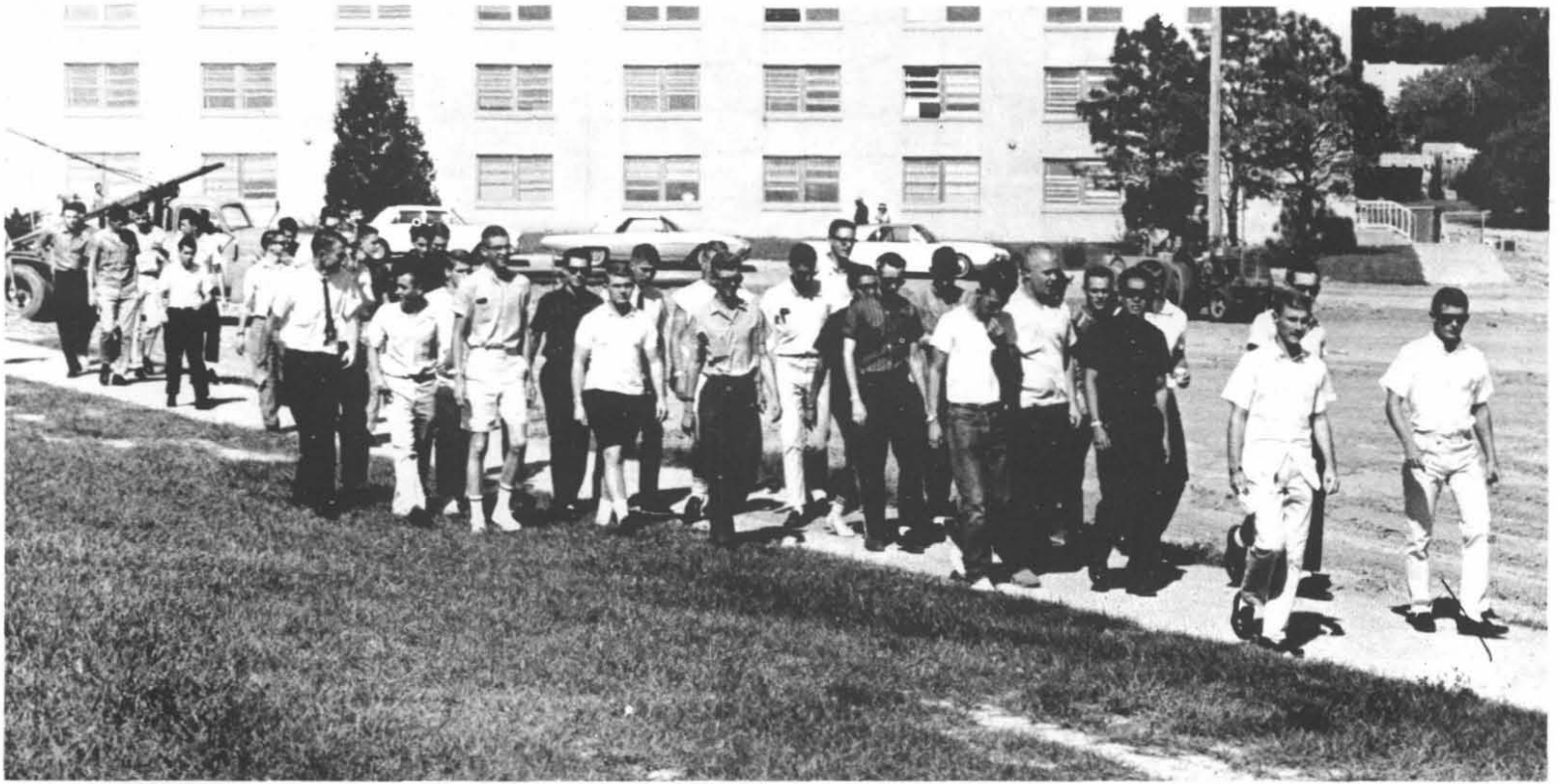

RESIDENCE HALLS



Members of the council governing all the residence halls are, front row: Lucy Frisbee, Judy Oliver, Marta Jo Ballmer, Ellen Shippy. Back row: Dr. Jim Smith, Advisor, Gray Sweeney, Howard Holt, Arba Stinnett, Ed Russell, Phil Keen—president. Not pictured are John Pope, Suzanne Smith, Jack Abenschan, Paul Schulte, Bill Young, Jenny Johnson, Kay Bernard.



RESIDENCE HALLS COUNCIL

WOMEN'S EXECUTIVE BOARD



Members of the Women's Executive Board are Kathy Eyler, treasurer; Susan Schoenfeld, secretary; Lee Bulgin, vice-president; Norma Jameson, house manager; Laurie Bodenweiser, communications chairman; Patsy Hovey, social-cultural chairman; Marta Jo Ballmer, president.



Members of the Standards Board are Susan Woodruff; Margaret Nanninga, chairman; Sharon Brandonburg; Eileen Chiles; Joanne Korpoc; Diane Moeller.



Members of the Women's Hall Council are, standing: Kathleen Eyler, Bettie Harris, M. Robertson, Alvis Hess, Ruth Mercer, Mary Carter, Sandra Russell, Suzanne Smith, Laurie Bodenweisen, Martha Slaughter, Dolores Hovey, Claudia Anderson, Segried Hoyt, Ellen Shippy, and Rebecca Higginbotham. Sitting: Norma Jameson, Mary Skinner-Klee, Ann Bulgin, Marta Jo Ballmer, Susan Schoenfeld, Helen Hunt, Frances G. Corazzi, Vera Garcia, Elke Jahns, and Barbara Pfaff.

HALL COUNCIL

WOMEN'S RESIDENCE HALLS STAFF

Standing: Sharron Pollard, Jacquelyn Alexander, Susan Lander, Paulette Case, Nancy Rini, Martha Dawson, and Kathryn Hile. Seated: Maria Fernandez, Ann Mauzy, Lana Moeller, Thea Muller, Ellen Schripsema, and Carol Burns.

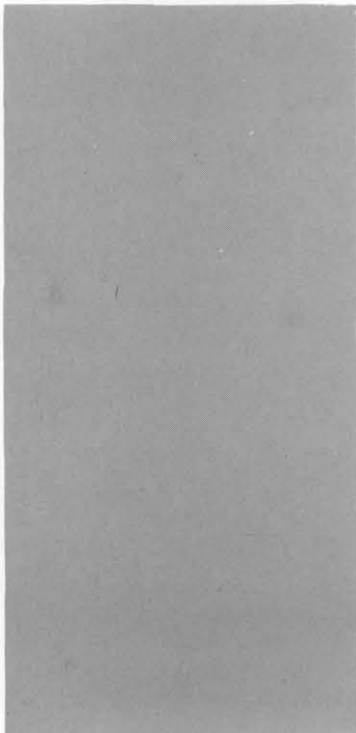

SANTA CLARA CO-ORDINATING BOARD

Co-ordinating board members are Jill Hutchinson, Encarnacion Garcia, Ellen Shippy, Elspeth Achen, Katherine Dewey, and Helen Hunt.

REFERRAL BOARDS

Members of the referral boards from the top of the stairs down are, ZIA: Sherry Snodgrass, chairman; Roma Siler; Julie Visser; and Kay Hutchens. SANTA CLARA: Jill Hutchison, Kathy Dewey, Karen Jarratt and Pat Cowan, chairman. Front row, ZUNI: Pam Thomas; Carolyn Jones; Marty Martinez, chairman; and Marry Dale Jones.



CORONADO BOARD OF GOVERNORS

Members of the Coronado Board of Governors are Larry Smith, Navajo; Jim Lee, Pueblo; Steve Jung, Tewa; Ed Russell, president; Randy Boeglin, Mescalero; Mike Rosenberg, Chimayo; and (not shown) Steve Stuart, Chimayo.



Coronado advisors are, first row: Blas Urguidez, Gil Jaramillo, Roy P. Martin, Bill Lincoln, and John Measday. Second row: Douglas Young, Don Keith—head resident, Kent Bennington, Efren P. Rocha, Keith A. Kellum, David Rogers, and Stan Kresicki.

ADVISORS

STANDARDS

Members of the Standards Board are Ed Russell, Larry O'Kelley, Ralph Kopansky, Donald Ditmore—Chief Justice, and Robert Canon.



OÑATE BOARD OF GOVERNORS

Members of the Board of Governors in Oñate hall are Chip Scalling, Toltec; Dale McCleskey, Acoma; Eric Gustafson, Chiricahua; and (seated) John Pope, president.

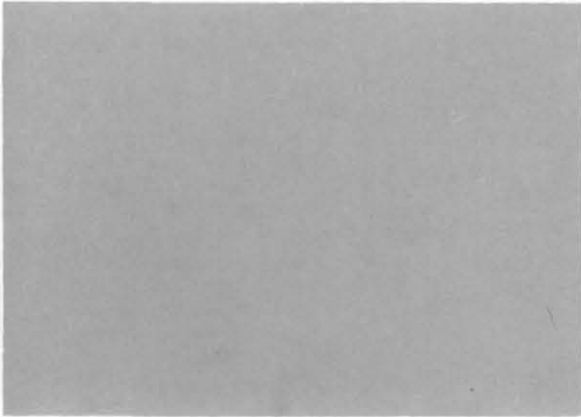

Oñate hall advisors are Bill Hawke, Craig Heffelman, Ed Lewis, and (seated) Jim Marquez, hall adviser.

ADVISORS

STANDARDS

Members of the Standards Board are Skip Ertwine, Carl Coody, Merle Scott, Don Ortiz, and Ed White.



MESA VISTA BOARD OF GOVERNORS

Members of Mesa Vista Board of Governors are Charles Deason, advisor to the governors; Bill Lane; George Lewis; Jack Abendschan; Arba Stinnett, president; John Anderson; Howard Holt; and Charlie Brown. Not shown is LeRoy Wolf.



Mesa Vista advisors are, first row: Charles Ray, Bill Avery, Bill Johnson, Charles Deason, Amin Zavosh, and Bill Warren. Second row: Eldon Marr, Bob Neeb, Charles Pharris, Jerry Ortiz y Pino, and Jim Roach.

ADVISORY BOARD

STANDARDS

Members of the Mesa Vista Standards Board are Emiliano de la Fuente, Robert Rusin, Max Hanna, Aubrey Quinn, Jack Abendschan, and Pedro Pena.

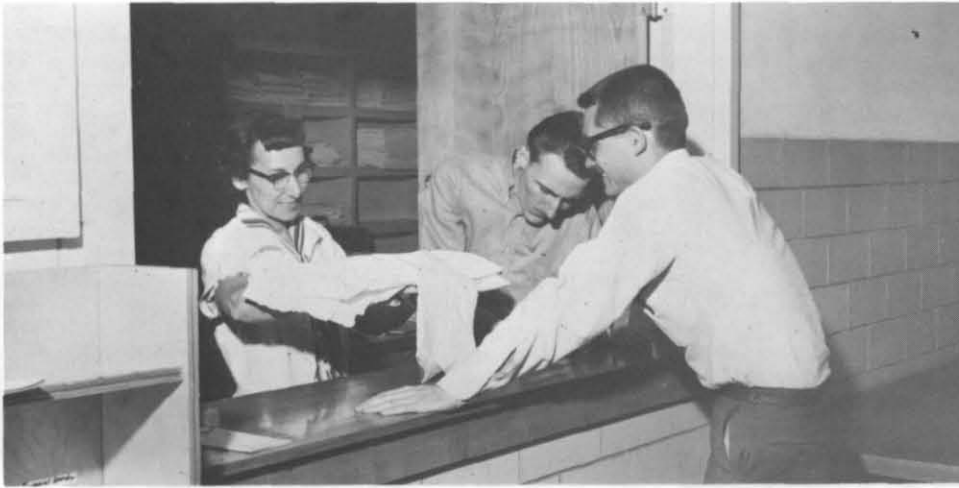

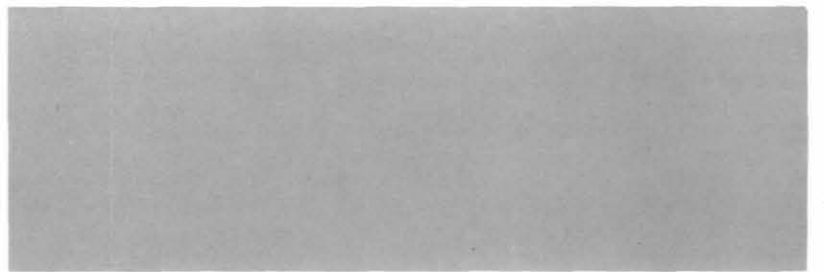

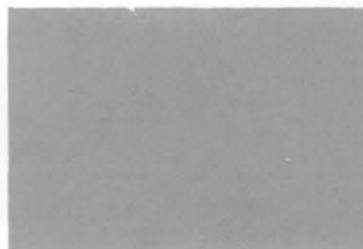
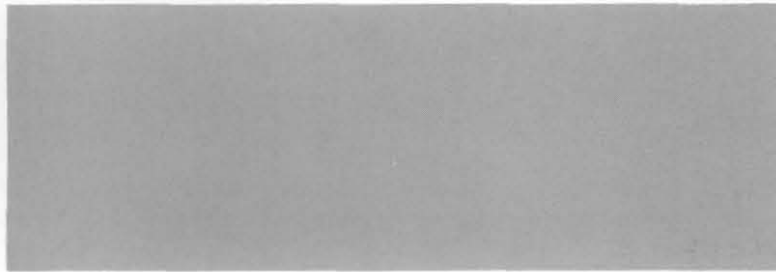
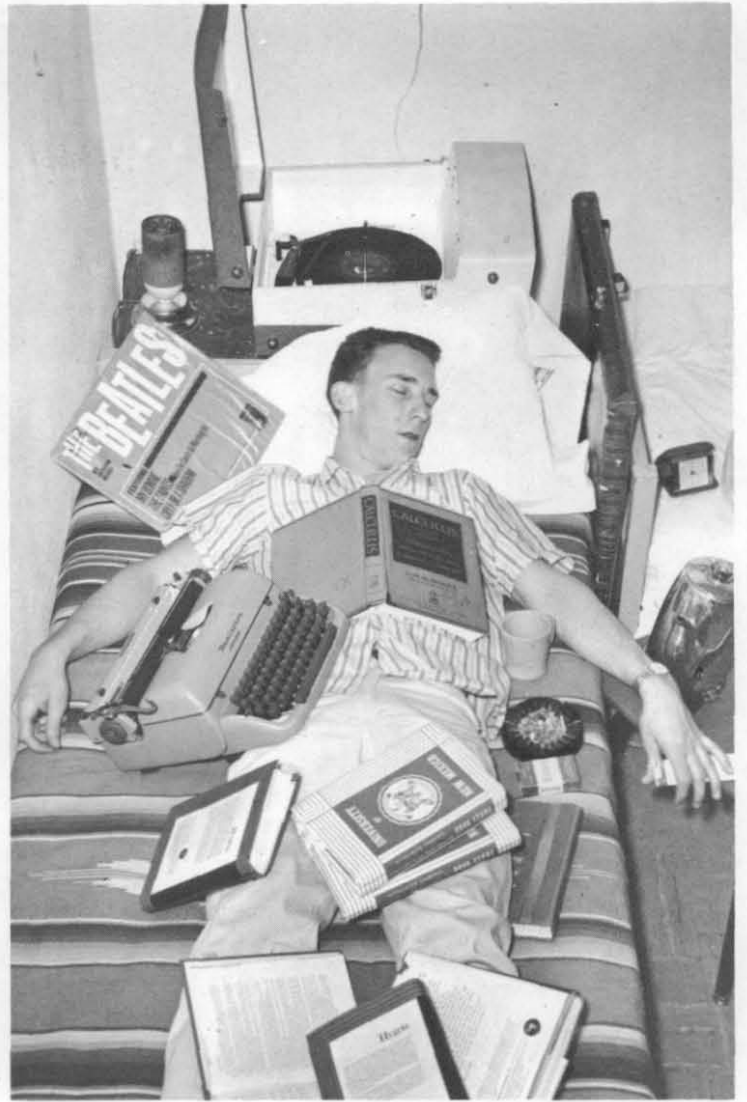



MILITARY

“ . . . Let every nation know, whether it wishes us well or ill, that we shall pay any price, bear any burden, meet any hardship, support any friend, oppose any foe to assure the survival and the success of liberty.

“Let both sides unite to heed in all corners of the earth the command of Isaiah—‘to undo the heavy burdens . . . and let the oppressed go free.’

“All this will not be finished in the first hundred days, nor will it be finished in the first thousand days, nor in the life of this administration, nor even, perhaps, in our lifetime on this planet.

“But let us begin . . .”

*John F. Kennedy,
Inaugural Address
January 20, 1961*

Capt. Robert V. R. Bassett, USN
Commanding Officer, NROTC



Commander Edward D. Jones, USN
Executive Officer



Major D. C. Stanton, USMC
Associate Professor



N.R.O.T.C.

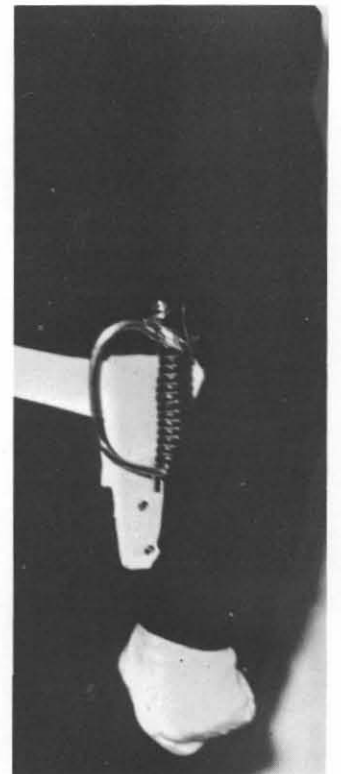

Alpha Company I



Alpha Company II

Drill Team, Semester II



Bravo Company, First Platoon



Bravo Company, Second Platoon



Battalion Staff

Clipper actives in upper picture are, first row: Jo Ann Chamness, Administrative Officer Semester II; Gloria Marie Fantozzi, Phyllis Forgan, Carole Burke, Mary Helen Baca, Joline Daffer, Ellen Underhill, and Terry Lee Berkshire. Second row: Jack Edwards, assistant operations officer; George Thomas, liaison officer; Sylvia Taylor; Barbara Yackie; Roberta Harkey; and Charis Furman. Clipper pledges (lower picture) are, first row: Pam Thomas, RoseMary Torres, Claudia Potter, Eva Stephens, Maureen Locher, Sue Howard, Teddye Sloniger, and Letrice Howe. Second row: Beverly Ried, Janice Reynolds, Jane Watkins, Margaret Koch, Anita Mager, Carole Mendelsberg, Jackie DeLorme, Marsha Williamson, Nancy Chamness, Melinda Via, and Marsha Roberts.



CLIPPERS



Mary Helen Baca
Comptroller, Sem. I-II

Terry Berkshire
Operating Officer, Sem. I-II

Carole Burke
*Information Services
Officer, Sem. I*

Joline Daffer
Administrative Officer, Sem.



Charis Furman
*Information Services
Officer, Sem. II*

Roberta Harkey
Commander, Sem. II

Janice Heard
Commander, Sem. I

Ellen Underhill
Social Officer, Sem. I & II



Navy Queen Margaret Sharp escorted by N.R.O.T.C. Commanding Officer, Captain Bassett.

MILITARY BALL





Air Force Queen Pat Lynch
escorted by A.F.R.O.T.C.
Commanding Officer Lt. Colo-
nel Naylor



Lt. Col. William C. Naylor, USAF
Commanding Officer



Capt. Daniel L. Grogan, USAF
Assistant Professor of Air Science



Capt. K. O. Johnson, USAF
Assistant Professor of Air Science



A.F.R.O.T.C.



Squadron Three



Squadron One



Squadron Two



Group Staff

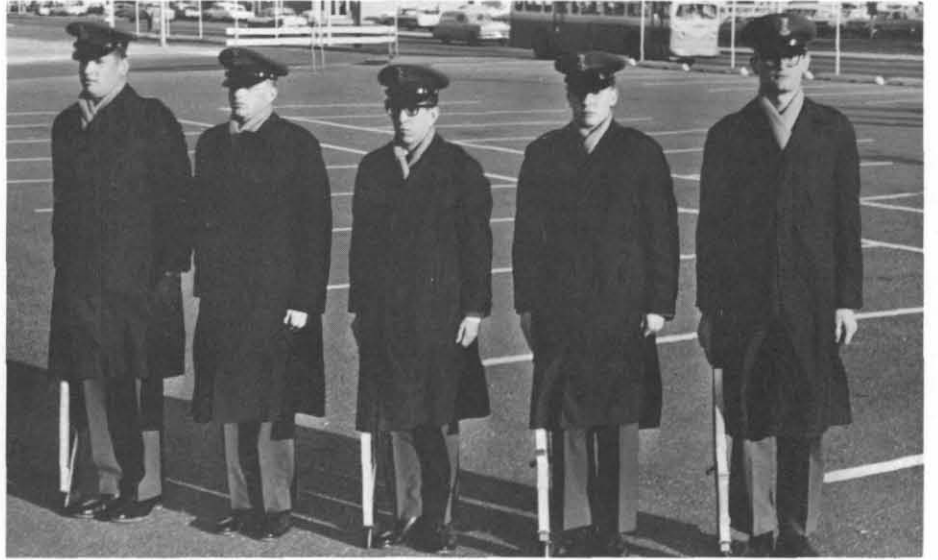

Color Guard



Drill Team

Susan Boney



Judy Dyhrmann



Deanna Ellis
Administrative Officer



Nancy Esteb



Loraine Hammock
Membership Chairman



Lea Hills



Janice Jack



Harlene Jones



Margaret Kynor



Stanlee Livingston



Pat Lynch



Rae McBride



Peggy McFarland
Commander



Marilynne McKay
Senate Representative



ANGEL FLIGHT



Barbara Nyland



Marti Postlethwaite
Info. Services Officer



Mary Jane Riles



Susan Rundles



Shirley Scott



Terry Sperry



P. K. Strong



Carol Willers



Toni Wright



Carol Yandell

Bowling night



The B'nai B'rith Hillel Counselorship at the University of New Mexico, affiliated with the National B'nai B'rith Hillel Foundation, serves the Jewish students on campus. Hillel is the representative of the Jewish students, to the university, and to the community at large. A well-rounded program of religious, cultural, and social activities is carried on throughout the academic year. Rabbi David Shor, Temple Albert, 1006 Lead Avenue S.E., is the Hillel counselor.



Members of the Hillel Counselorship are, first row, Brian Ivener, Mike Malkin, Ronney Sands. Second row: Steven Solomon, Tawna Deutchman, Alice Gold, Barbara Harrelson, Stuart Lipson, Buddy Sheppard, Joan Morris, Ken Haynes, Lynda Fleisher, Roberta Haynes, Jeff Baron, Mimi Kaufman, Audrey Krieger, Lynn Fessinger, Steve Kroman, Arline Krieger. Standing: Serge Podrizki, Philip Baranchik, Mike Rosenberg, Rich Heyman, Leonard Bloom, J. M. Krane, Ric Sha, Art Mindes, Larry Diamond, Roger S. Cohn, Ed Tishler, Terry Shapiro, and Rabbi David Shor, advisor of the group.

HILLEL



Buffet-style dinner

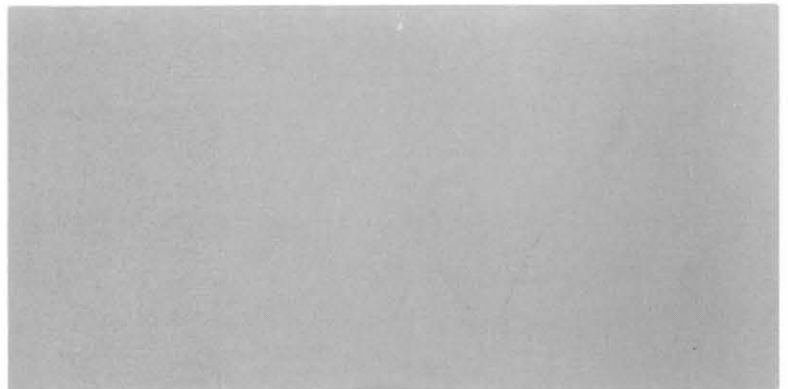



President Popejoy attends IRC's formal banquet



Members of the Inter-Religious Council and the organizations they represent are Amin Zavosh, Islamic Society; Tarley A. Green, Islamic Society; Leland H. Bowen, BSU; Janet Moore, BSU; Rev. Richard E. Bright, advisor; C. D. Collins, Christian Student Center; Carolyn Bertholf, Wesley Foundation; Judith Ann Dinkel, Newman Center; Nancy Charles, United Campus Christian Fellowship; Joan Goodman, Hillel; Ted S. Arrington, Christian Science Organization; Louise Ortiz y Pino, Newman Center; Mary Rita Campos, Newman Center; Christie Blake, Canterbury Center; and Steve Komadina, Institute of Religion. Not present: Jeff Baron and Sue Topp

INTER-RELIGIOUS COUNCIL



Thanksgiving Banquet

The Inter-Religious Council, founded at UNM in 1957, was established to promote understanding and cooperation among religious groups on campus and to serve as a center for discussing campus religious problems.

The organization sponsors the annual Thanksgiving and Brotherhood Dinners and a Religious Colloquium.



Canterbury Association members are, left to right: Larry Hammond, Judy Tabacchi, Tom Weaver, Pru Cramp, Howard Hubbard, Chris Blake, Bob McBreen, Charles Whitsy, Tyrone Thompson, Orlando Haynes, Karen Arch, Barry Hammond, Roger Silver, Marcia Silver, Sharon Rose, Margaret Koch, Mike Bernhard, Unidentified, and Merle Scott

CANTERBURY

The Canterbury Episcopal Center at the university is based on a four purpose plan of worship, study, service, and social life. One of the Center's goals is to correlate the various subjects of higher education with the basic concepts of Christianity.

The resident chaplain of the Center, located at 450 Ash NE, is Rev. Lawrence Cantrel, director of college work of the diocese of New Mexico.



Devotional services are held often at the Canterbury Episcopal Center

The Islamic Society was formed in 1961 by a small group of students from Pakistan, the Middle East, and Africa to serve the following objectives: to promote a forum for the discussion and interpretation of Islam in the modern context, to arrange facilities for the observance of Moslem services and festivals, and to cooperate with other groups in serving the community.

The Society serves as a meeting-ground for more than thirty members, including some U. S. citizens, who meet bi-monthly to discuss topics of common interest. Occasional speakers present slides and movies on the history and culture of their country. An annual social event is the Society picnic; the community project is the new Arabic class formed in the summer of 1963, which has been successfully implemented by Anwar Sayyed of Pakistan.



Members of the Islamic Society shown here are, seated: Michael Salameh, Rita Addison, Majed Faruki, Muhammad Akbar, Tarley Green, and Amin Zavosh. Standing: Zubair N. Haq, Mustapha Baksh, Abdulaziz Alayub, F. Chandiwala, Abdel Latif Benhalima, and Ahmed Aboul-Seoud.



Ismail Hurraybf Somali is shown instructing students in the non-credit Arabic course at UNM which is sponsored by the Islamic Society on campus.

ISLAMIC SOCIETY

DESERET

The Deseret Club at the University of New Mexico is sponsored by the Church of Jesus Christ of Latter Day Saints. The Deseret Club has as its purpose the promotion of good fellowship and wholesome association among college men and women. It endeavors to provide intellectual stimulation, cultural adaptations for students' talents, and to foster the religious life at the university.

The activities of the Deseret Club include a weekly meeting during the lunch hour and a monthly social event. The weekly meeting consists of a guest speaker and discussion. In the past, social events included dances, dinners, picnics, snow parties, and bowling parties. Professor James R. Barton is the faculty advisor.



Deseret Club members are, first row: Albertha G. Gatewood, Shirley M. Werner, Colleen P. Thorstenson, Cheryl Lee Cunningham, Leana Bushman, Clarene Roberts, and Lillian Hall. Second row: Frances Gracia, Mary Hodges, Judie Boyd, Terri Marchbanks, Barbara Gray, Marjorie Holman, Renee Leonbarst, Raymond Leonbarst, Mary Rothhammer, and Janice Starks. Third row: Gordon Banks, Steve Komadina, Bobby Joe Marler, James Freeman, James R. Barton—advisor, Anthon Lewis, Michael Ray, and Jerry Farr. Fourth row: Charles Darnell, Alan Miller, Kirk Tolman, Merlin J. Hall, Steve Edgel, Kenyon Nowotny, Ken Fisher and Wendell Gray. Not pictured is Will Bigelow, president of the organization.



Newman Center officers for the 1963-64 fall semester pictured above are Ruben Garcia, internal vice-president; Jo Anne Ramponi, recording secretary; Regina Uliana, treasurer; and Pat Wheling, corresponding secretary. Standing in the back row: Phil Jordan, extension vice-president; Gene Zechmeister, president; and Bill Miller, external vice-president. Spring semester officers shown on the right are: Bob Pompa, extension vice-president; Steve Fritz, treasurer; Michael Anne Martinez, recording secretary; Dave Garcia, external vice-president; Bob Singer, president; and John Felcyn, internal vice-president.

Roman Catholic students at UNM are provided the religious, educational, and social programs and the facilities of the Aquinas Newman Center, staffed by four Dominican priests. The Newman Center Student Organization functions as the hub of Catholic student life and apostolic formation. The Center also serves as a parish church for all university staff, students, personnel and their families living on or near the campus.

Religiously, the students attend Mass and receive the sacraments daily in the Center's chapel, which is dedicated to the philosopher-saint, Thomas Aquinas. The chaplains provide spiritual formation, direction and counseling for all students.

Educationally, the Center offers a full program of philosophy courses for credit at St. Xavier College in Chicago and as elective credit (up to six hours) at UNM. Besides these, lecture series, discussion groups, guest speakers, and full library facilities are available.

Socially, the Newman Center has numerous events during the year, including the Cardinal Newman Ball, the Honors Banquet, informal mixers, and a complete intramural program.



All-University Intramural Football champions are, first row: Mike Montgomery, Vic Chavez, Mike Baird, Rick Dwyer, and Jack Weber. Second row: Joe Sanchez, Pat Gorman, Lon Vickers, and Gene Ross.



George de la Torre, a foreign student from Bolivia, and Julie Dunleavy enjoy dancing at the Cardinal Newman Ball. (Upper right) Wm. Huber, director of the University College, is the guest speaker at one of the Center's meetings. (Lower right) Father Johnson addresses members of the leadership discussion group.

Aquinas Newman Center



The new addition to the Newman Center includes additional classrooms, a library, offices, and a study room. (Upper right) Members of a Newcor discussion group are pictured at the Pecos Monastery with Father Johnson.

U. C. C. F. members are, seated: Clay Carson, Bill Pringle, Mrs. Chris Stockley—director, Karla Mastin, Sue Topp, Rosalind Mills, Anne Hensley, Nancy Charles, Lenore Edgeworth, Unidentified, Nikki Brown, Beverly Summers, Barbara Stark, and Margaret Kiner. Standing: Ronald McKibbon, Bill Berger, Lucille Julian, Mike Weber, Judy Shukraft, Byron Postma, Jay Gober, Herb Julien, Bob Shukraft—associate director, Sharon Price, and Diane Sauerhoff.



U. C. C. F.

The United Campus Christian Fellowship, an interdenominational movement, is open to any member of the university community. The Fellowship is sponsored by the Evangelical United Brethren, International Convention of Christian Churches, United Church of Christ, and the United Presbyterian Church in the USA. Campus headquarters for the group is the Geneva House, 1820 Las Lomas, N. E.

The organization sponsors a number of study groups, forums, conferences, and other programs both on and off campus. Mrs. Charles Stockley is director and Mr. Bob Shukraft is associate director.



Under the direction of Miss Lucy Belle Stokes, the BSU has served students with activities both on campus and in the Baptist Churches of the area.

Dr. Russell Patrick, Bible instructor, teaches accredited courses at the center. Six hours can be counted as elective hours at the University.

Daily devotional periods, socials, missions off campus, participation in a "give and take" exchange program with overseas students, Young Women's Auxiliary, BSU Choir, and a program for married students are regularly scheduled activities at the center.

The Baptist Student Union is located at 409 University Dr. NE. Special events of the Union include an annual conference at Glorieta, a special occasion honoring international students, and a yearly semi-formal banquet. During the summer the BSU conducts Vacation Bible Schools. In 1963 Miss Wanda McCallon was sent to Brazil as a summer missionary from UNM.



(Above) Choral group practicing selections

(Left) Members at the annual Christmas party

Baptist Student Center



(Above) BSU's international circus night. (Left) Members of the executive council are, seated: Janet Moore, Ann Hagood, Carol Yandell, and Lucy Belle Stokes. First row standing: Wanda McCallon, Betty McCallon, Rosalie Ames, Nancy McNutt, and Diana Beali. Second row: Rev. James Abernathy, Jim Roach, David Rogers, Bob Rightmyer—president, Marianne Regensberg, and Jimmie Bryant.

Wesley Foundation members are, first row: Linda Hillary, Agnes Cralley, Marjorie Snare, Roxie Morrow, Mary Schaer, Freddie Heitman, Coral Beirne, Pat Poldervaart, Nancy Hummer, Carolyn Bertholf, and Janet Overbury. Second row: Mrs. Richard Bright, Mary Ann Hardman, Glenda Cox, Anita Berggren, Rebecca Stilphen, Betty Myers, Doris Phelps, and Edward Vigil. Third row: Kenna Lauser, Margaret Snell, Jean Stapleton, Ginny Roberts, Judy Mudgett, Charlie Brown, Bill Hope, and Dave Kirby. Fourth row: Charles Snell, John Clegg, Clinton Baker, Raymond Fisher, Ed White, Dale Matulonis, Monte Hill, and John Smothermon.



WESLEY FOUNDATION

The Methodist Church group on campus is Wesley Foundation located at 1801 Las Lomas Rd., N. E. The purpose of the organization is to deepen the spiritual and intellectual life of the students and to stress the value of fellowship one with another.

Directed by Rev. Richard E. Bright, the group's program includes both Sunday and weekday activities. Worship services, discussions, speakers, visual aids, and other types of stimulating programs form the center's activities.

The organization is a local unit of the Methodist Student Movement—annual Conference, Regional and National—thus, it is related to the National Student Christian Federation and to the World Student Christian Federation. Students have opportunities to participate in many national and international programs and events through the local Wesley Foundation.



STUDENT PUBLICATIONS



THUNDERBIRD literary magazine



Richard Simms, *Editor*, first semester



Leon Coburn, *Editor*, second semester

Dick French, Business Supervisor of Student Publications, cuts an engraving on the new photo-lathe for the Lobo.



Fred Julander, *Editor-in-Chief*



Lynn Buckingham, *Managing Editor*



LOBO

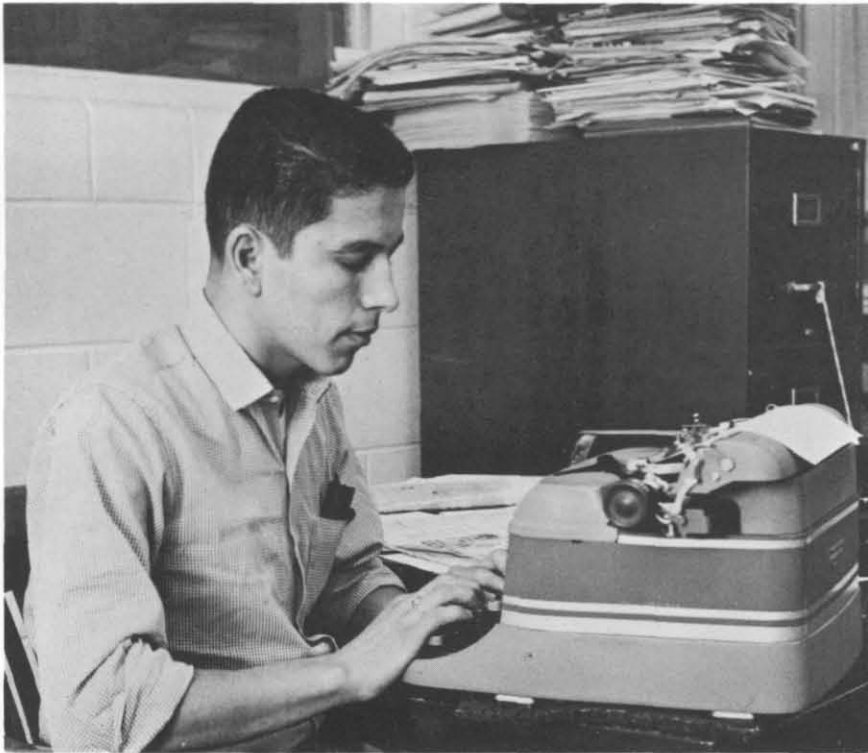

Johnny Gonzales, *Sports Editor*



John Miloglav, *Mirage and Lobo Photographer*

Tom Popejoy, *Assistant Editor*



Bev Sorensen, *Editor*



Barbara Knott, *Organizations Editor*



Jack Whidden, *Art Editor*



Virginia Milner, *Greeks*



Clydene Steinbeck, *Campus Life Editor*



Becky Wyman and Lou Reynolds, *Royalty*



Paul Couey, *Sports Editor*



Roberta Harkey and Sandy Ferketich, *Fine Arts Co-editors*

Not shown are Dave Collins, *Military Editor*; Sharyn Goodner, *Administration Editor*; and Lois Mayland and Cheryl Fossum, *Honoraries*, Wes Sorensen, Anne Jarvis, and Wayne Ingersoll.

Jeanenne Zaroni, *Assistant*



Laura Loy, *Residence Halls*



Layne Vickers, *Student Publications*



Toni Miera, *Religious*



Judy Joyce, *Assistant*



Steve Komadina and Jeff Brannen,
Assistant Sports Editors

MIRAGE



UNM Photo Service staff: John Whiteside, R. P. Meleski, Lowell Johnson,
Mary Walley, and Jim Squires.



Kathy Orlando, *Faculty*



Nancy Goff, *Student Government*



Claude F. Hempten, *Manager*

Gold Cross Ambulance attendants aid photographer Ned Judge in filming a traffic safety program, a new KNME-TV series.



Under the direction of Claude F. Hempten, station manager, and Dr. E. Wayne Bundy, program manager, KNME, the campus television station, has enabled the campus community and viewers in the Albuquerque area to benefit from educational programs of interest and telecourses at all levels.

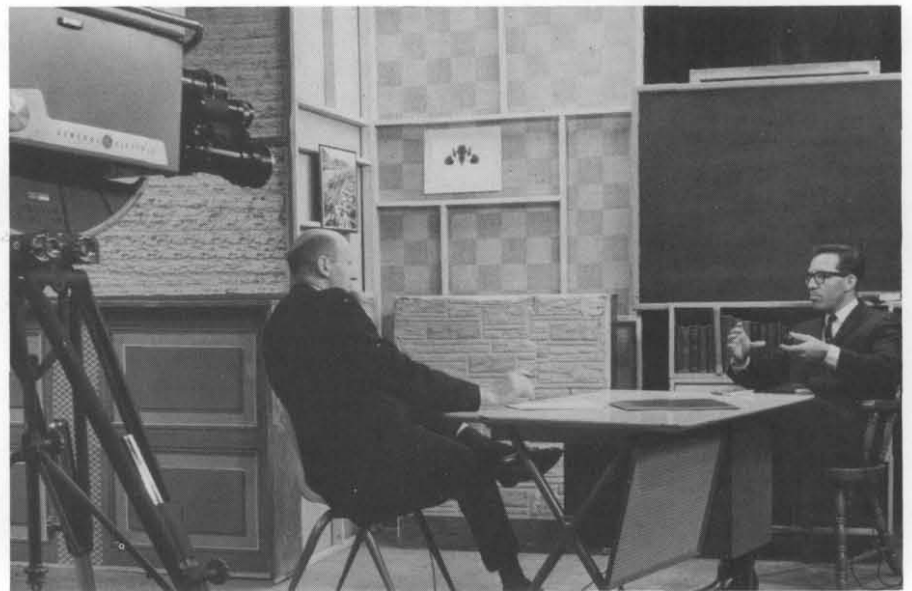

Dr. George Keppers of the College of Education hosts a discussion with Dr. Salazar, local psychologist, on KNME's prize-winning telecourse "Introduction to Guidance."

KNME



Kathleen McVicker studies the script for her next Music 5 program.

Artist Monti Cast prepares a graphic illustration for the Music 5 series.

Mary Carrol Crawford



Marjorie Solenberger, *Director*



NEWS BUREAU



Stephany Wilson



Joan Banks

KNMD staff members are, front row: Pete Muller, Pat Starnes, Dennis Williams, Bill Cox, and Steve Hill. Second row: Jim Gallegos, Michael Arken, Rik Hess, Mike Wellington, and Bill Taylor. Third row: Ralph Kopansky, John W. Scheer Jr., Rick Shaffer, Daniel C. Lill, and Richard Eager. Not shown is Barbara Nylund.



KNMD



Steve Hill, Rik Hess, Bill Taylor, and Pete Muller. KNMD's control room workers are John Scheer Jr.,



News analysts Mike Wellington, Dan Lill, and Bill Cox look over the copy for the day.



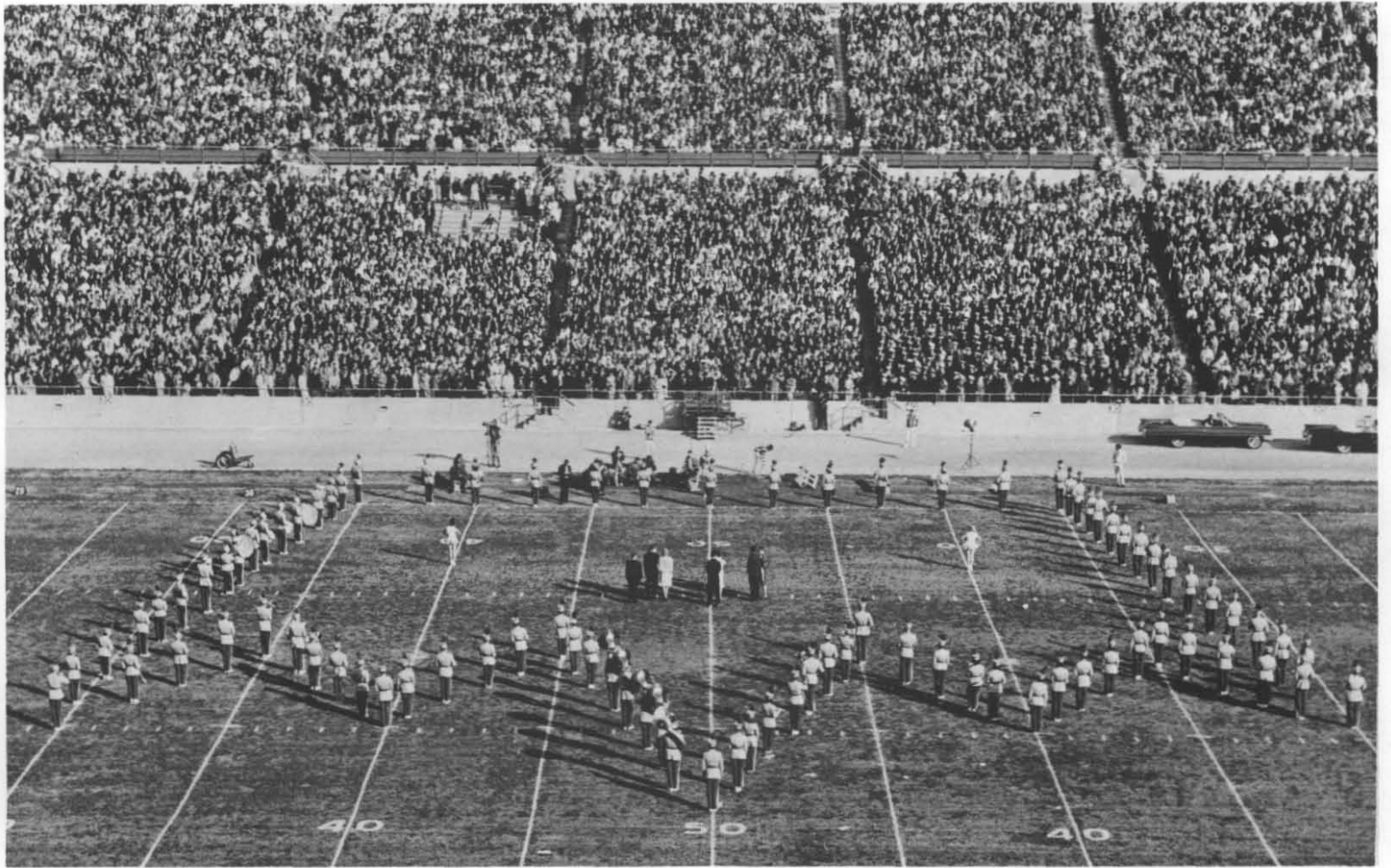

ROYALTY

KATHY RILEY



SUE REID



HOMECOMING



UNM students chose two lovely attendants for the homecoming queen. They are Kathy Riley, first attendant, Pi Beta Phi sorority and Sue Reid, second attendant, Kappa Alpha Theta sorority. Together with the queen, the three girls made up the autumn royalty and reigned over the homecoming festivities held November 15 and 16.





MARY HALL
CHI OMEGA



The Homecoming court was composed of Sharon White, Sandra Marshall, Marsha Jones, Marti Postlethwaite, Kathy Riley, Mary Hall (queen), Sue Ki Reed, Suzy Pletcher, Maureen Kasnic, Roberta Hoffman, and Margie Gannon. Not shown, Janet Wintrich.

SUSAN RUNDLES
CHI OMEGA



AIR FORCE QUEEN

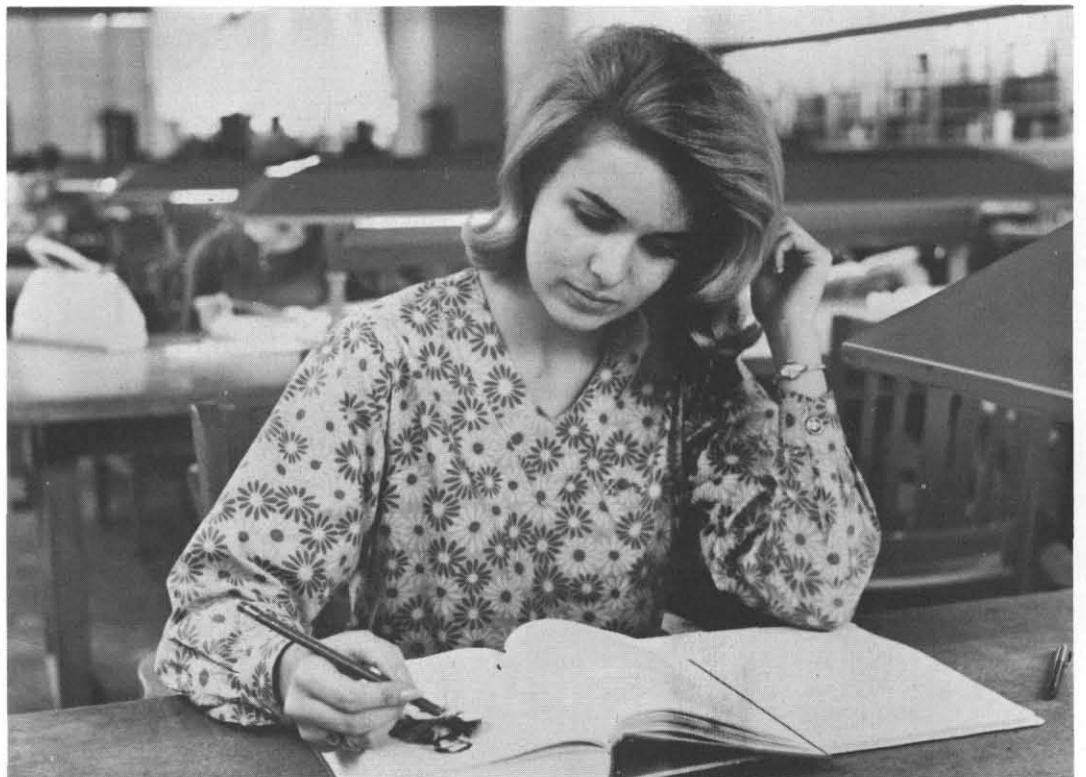

KAREN PAINTER
KAPPA ALPHA ROSE



SANDRA PLATT
DELTA SIGMA PHI



SWEETHEARTS

MARGARET HAYES
KAPPA SIGMA



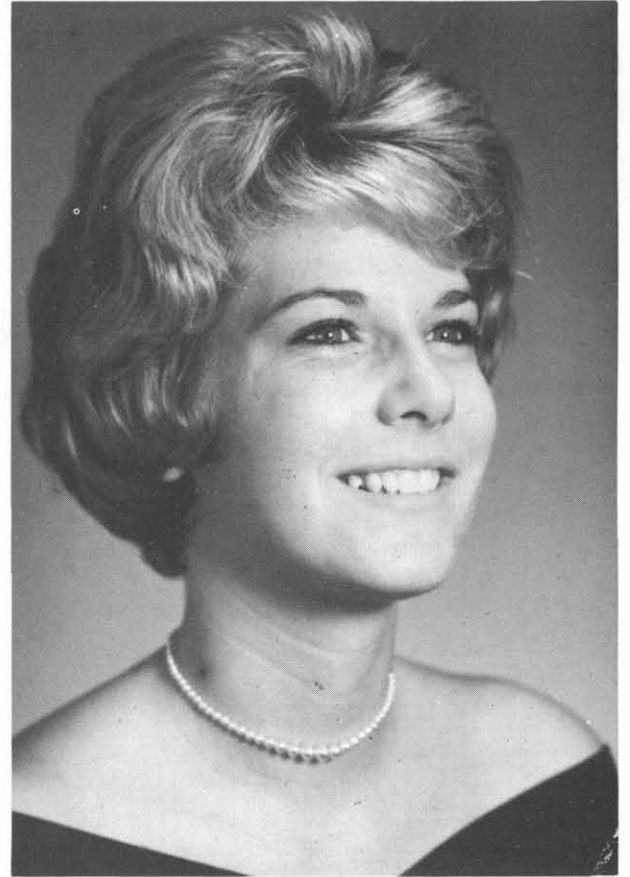

Above:

**BETTY ANN SUBER
LAMBDA CHI ALPHA
CRESCENT GIRL**

Above Right:

**JULIE FOWLES
PHI DELTA THETA**

Right:

**JANET MOONEY
SIGMA ALPHA EPSILON**

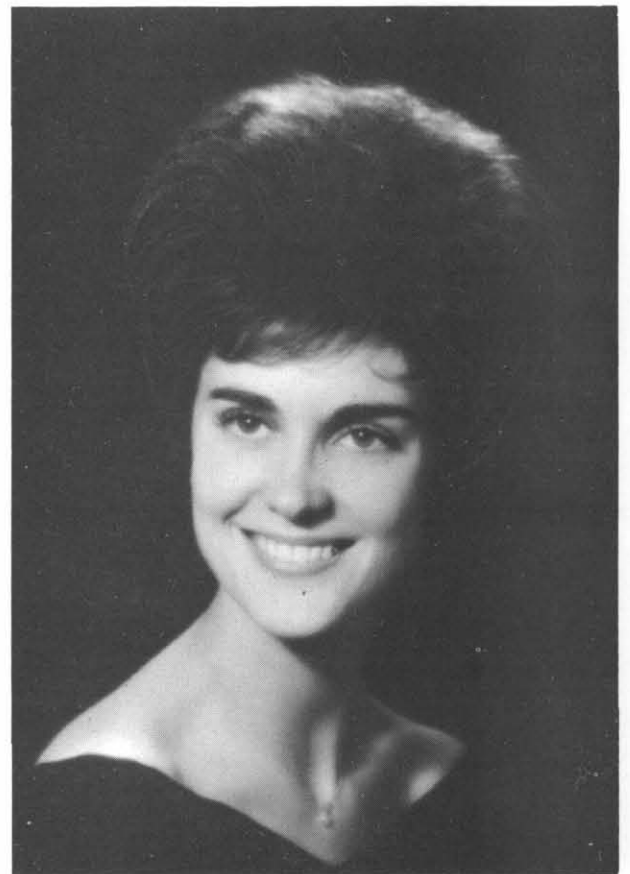



Left:

**MARIA SANCHEZ
SWEETHEART OF SIGMA CHI**

Below Left:

**PATRICIA SHERER
SIGMA PHI EPSILON**

Below:

**SANDY RICHARDS
TAU KAPPA EPSILON**

SWEETHEARTS

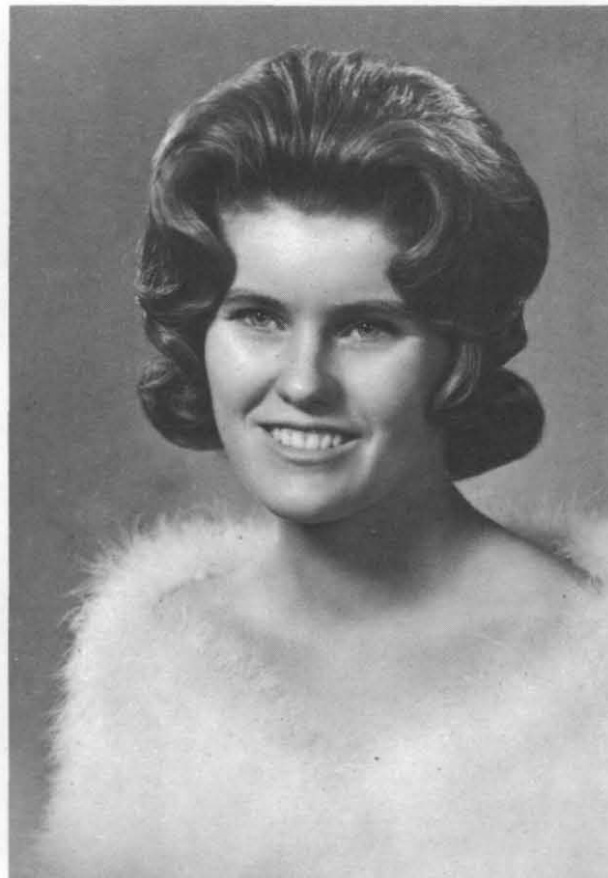



ROBIN READ
PI BETA PHI
1964

MISS WOOL





MICHELE MITCHELL
CHI OMEGA, 1963
PASSES ON HER CROWN

MISS WOOL



PAT LYNCH
AFROTC QUEEN



MILITARY BALL



MARTI POSTLETHWAITE



PEGGY McFARLAND





**MARGARET SHARP
NROTC QUEEN**

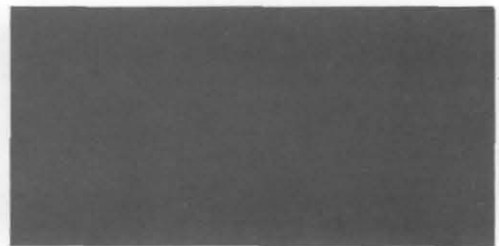

Left:

**JANET WINTRICH
ATTENDANT**

Right:

**PAM STRONG
ATTENDANT**

MARIA MARINO
ENGINEERS' QUEEN

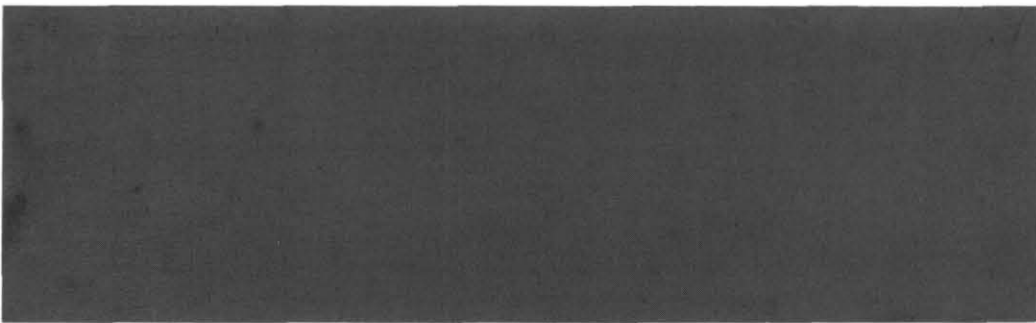

ATTENDANT
ELLEN UNDERHILL
SPONSORED BY CHEMICAL ENGINEERS



ATTENDANT
PAULA BRONSON
SPONSORED BY CHEMICAL ENGINEERS



ENGINEERS' BALL



ATTENDANT
CHERYL JACKSON
SPONSORED BY CIVIL ENGINEERS



SKIP KRUZICH
SIGMA CHI
KING OF HEARTS



KING OF HEARTS





**JACK ABENDSCHAND
JACK OF HEARTS**



**KEITH JOHNSTON
SIGMA PHI EPSILON
JACK OF HEARTS**



MISS STRETCH PANTS



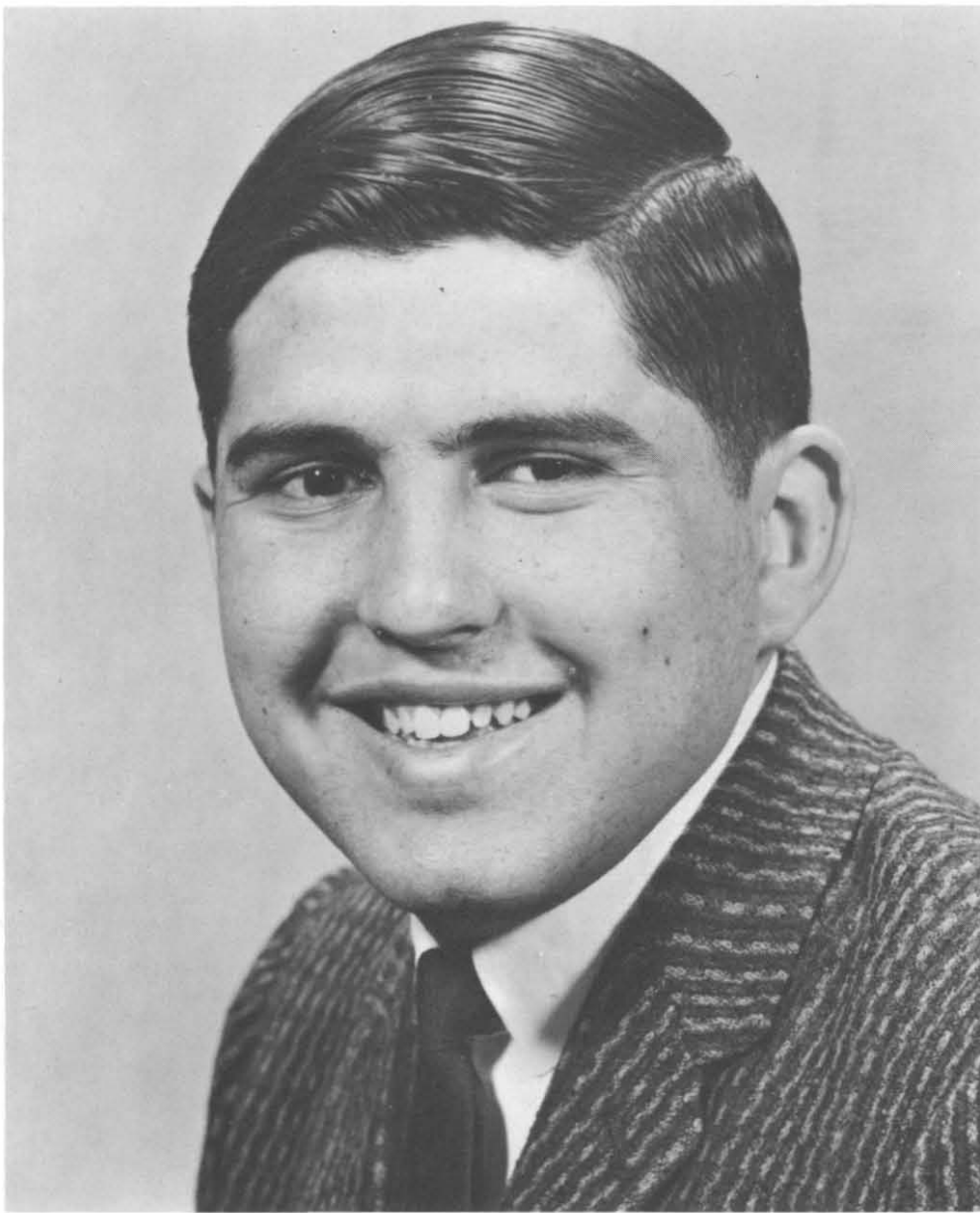

BILL FERRENDELLI
MESA VISTA HALL
PROCEEDS TO CAMPUS CHEST

UGLY MAN



Left
JOHN MOOR
KAPPA SIGMA



Right
JOHN HUGHES
ARNOLD AIR FORCE

Not Shown
BILL SIEGENTHALER
SIGMA CHI
BERNIE ELY
PI KAPPA ALPHA

GARY NESS
JANET MOONEY
ATTENDANTS

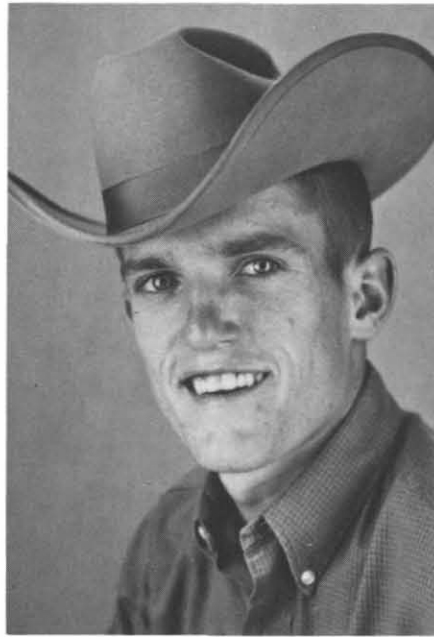

RANDY JOHNSON
MARILYN BALL
ATTENDANTS

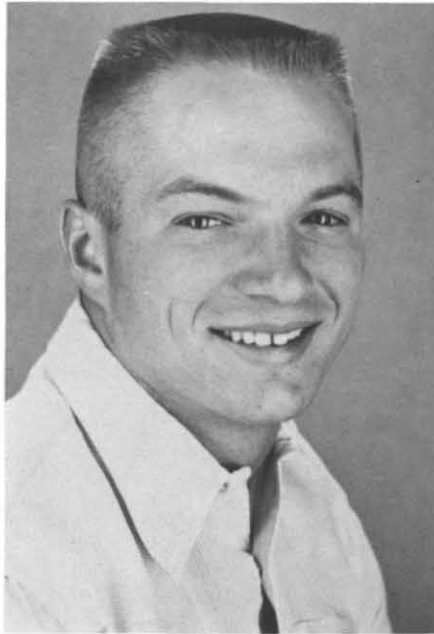

FIESTA



NANCY BALLINGER
KAPPA KAPPA GAMMA
JOE VIVIAN
SIGMA CHI

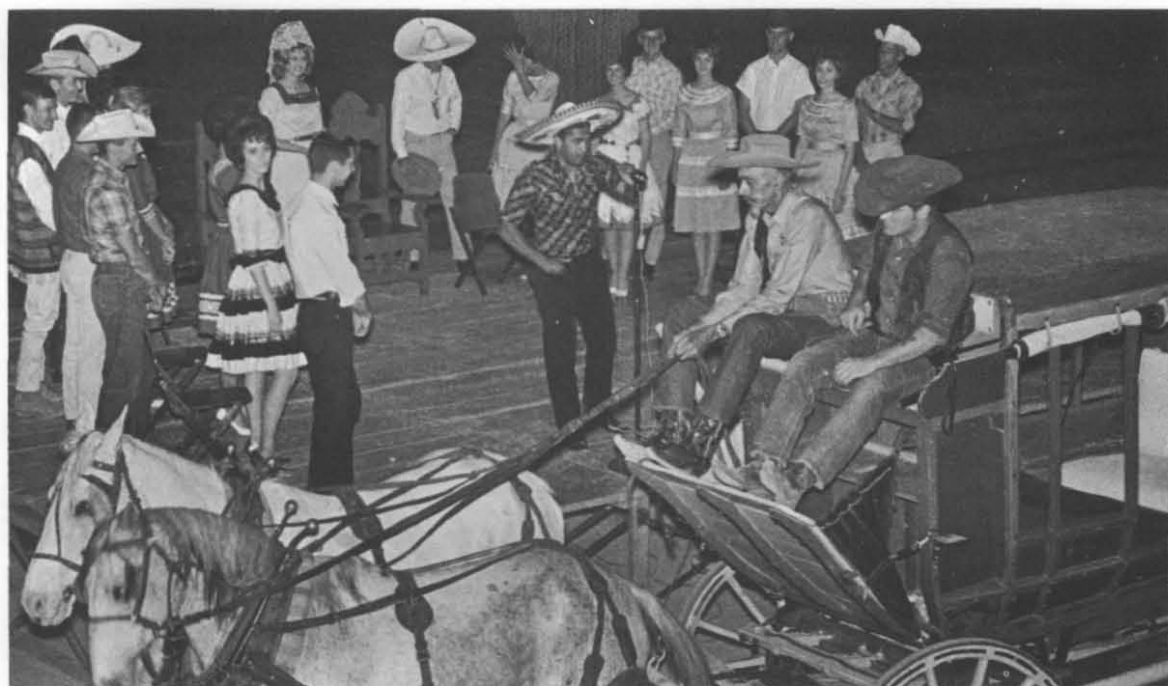

In the Fiesta Court were, Juanita Garcia, Susan Harkness, Dottie Saunders, Cindi Carnes, Ruth Rivera, Janice Heard, Margie Gannon, Anne Marie Dobois, Al Seery, Joel Stout, Jim Higgins, Jimmy Acree, Robert Link, Michael Watkins, David Sebastian, and Michael Conlin.

PAULA McKINNON



SHARRON McADAMS



UNM CO-EDS MODEL

JULIE DAVIS



KATHY LEWIS &
KAREN PAINTER



FOR MADEMOISELLE

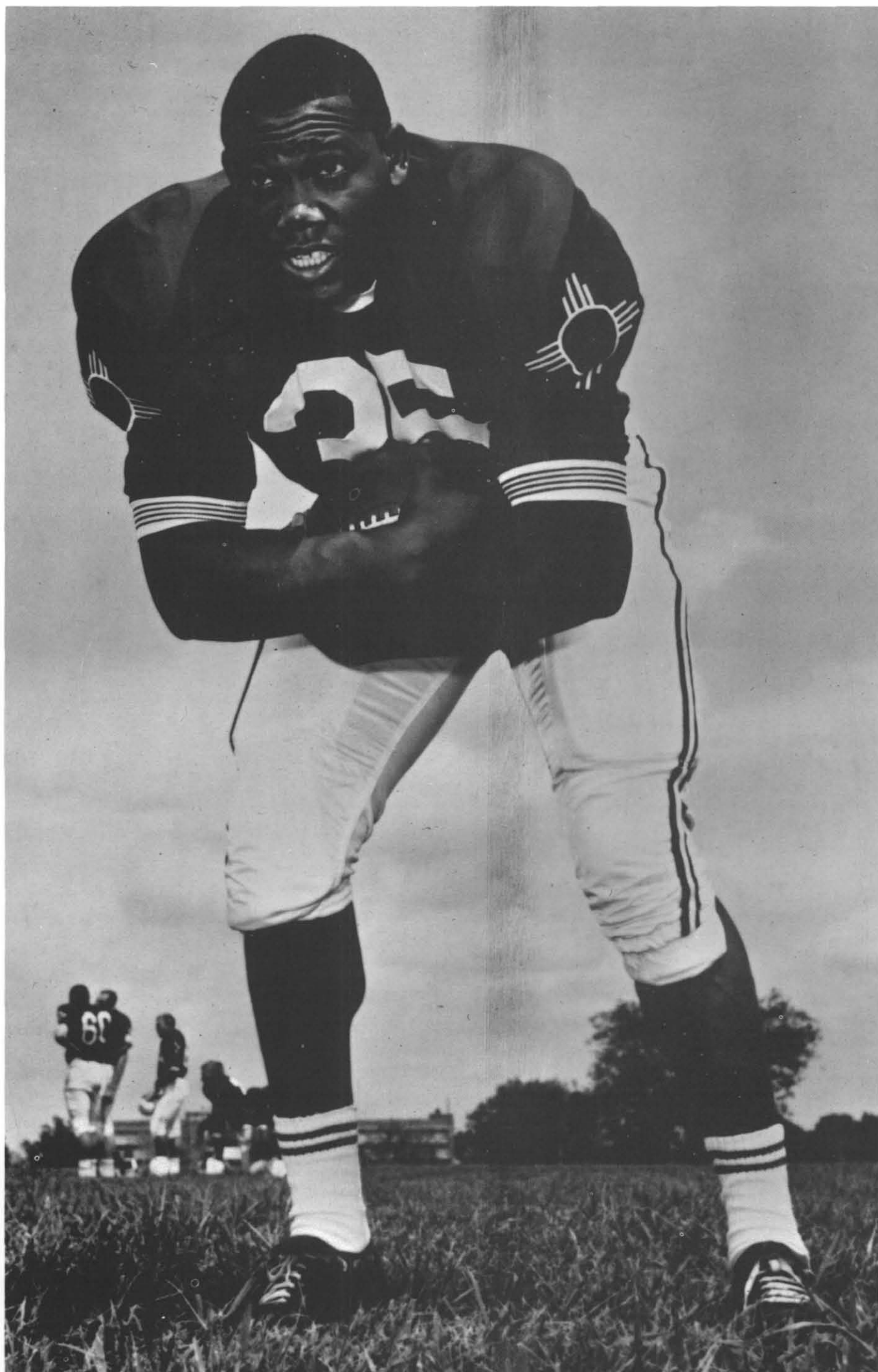

SPORTS

Life is eternal; and love is immortal; and death is only a horizon; and a horizon is nothing save the limit of our sight.

Rossiter Raymond (1840-1918)

War paint and instructions are necessary pre-game criteria.



PRE-GAME



Expert care and miles of tape are given to the Lobos.



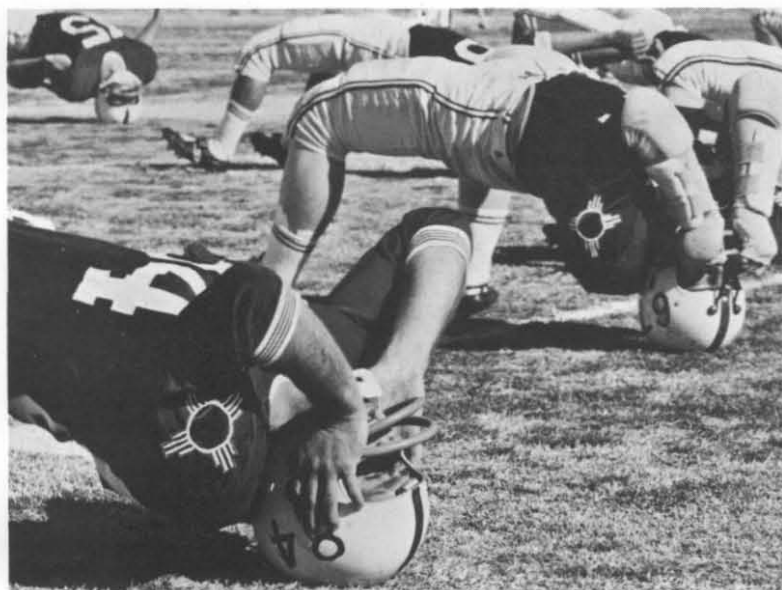

Stretch 'em out!

WARMING UP

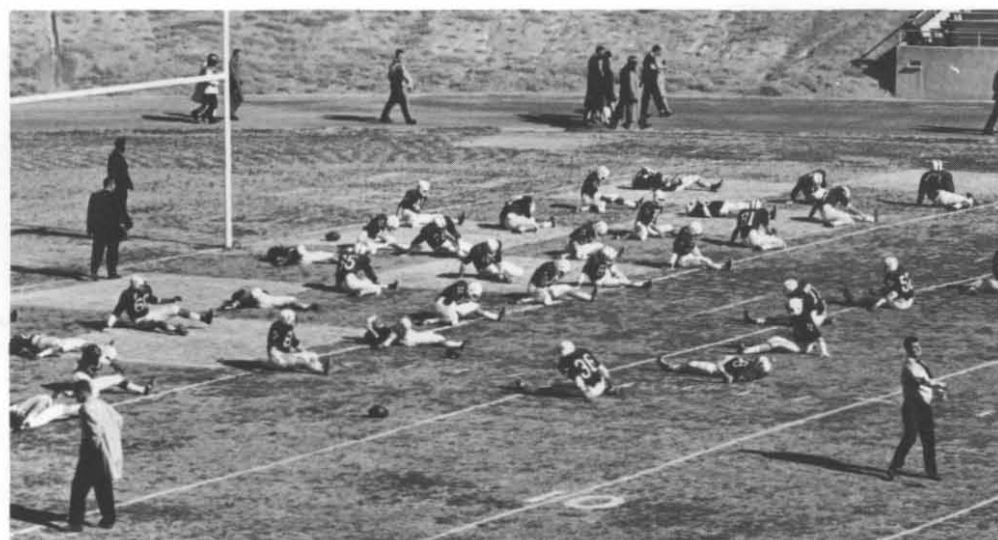

Proper warmups and calisthenics lead to better results and perhaps to victory.

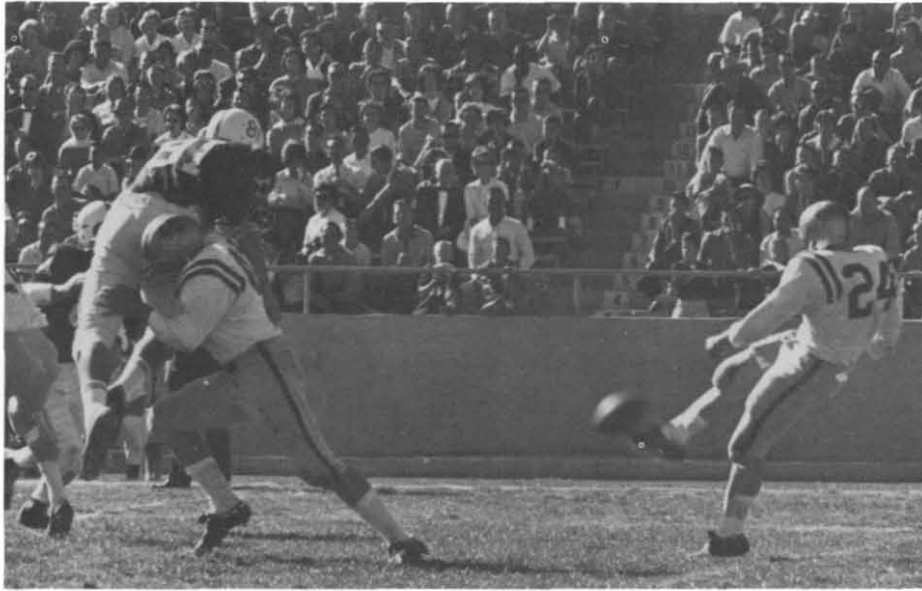

GAME ACTION



Running is important in the offense of the Lobos. Claude Ward, Orvey Hampton, and Stan Quintana showed fans their running abilities all year.



Coach Bill Weeks keeps in close contact with the boys in the pressbox while Steve Malnar contemplates the next play. Orvey Hampton looks on intently, perhaps pondering his next run.



STRATEGY PUT TO WORK

Many football games are won and lost on paper.





AFTER HALF

Places, action—run 'em!

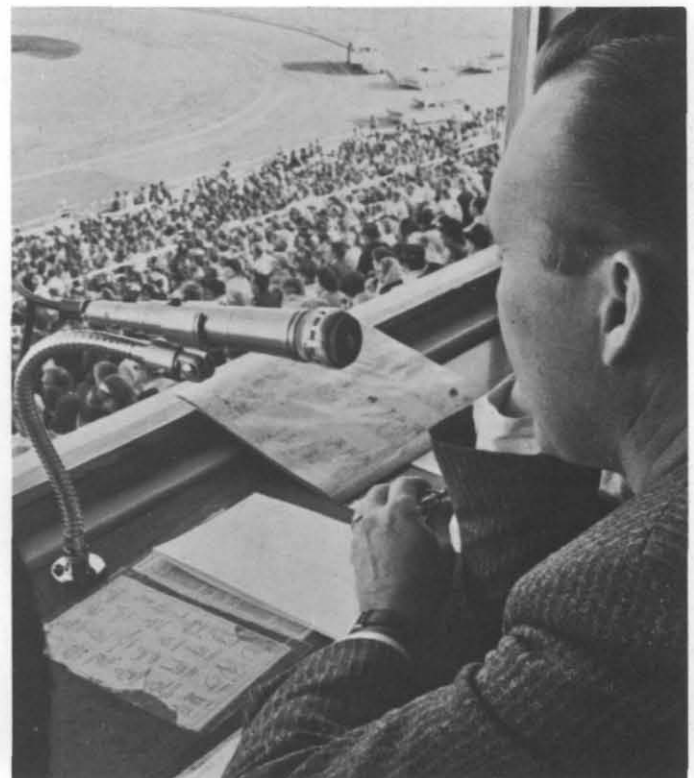

Frank Simms is ready for the play by play to the home folks.



SPIRIT DICTATES PLAY—BUT



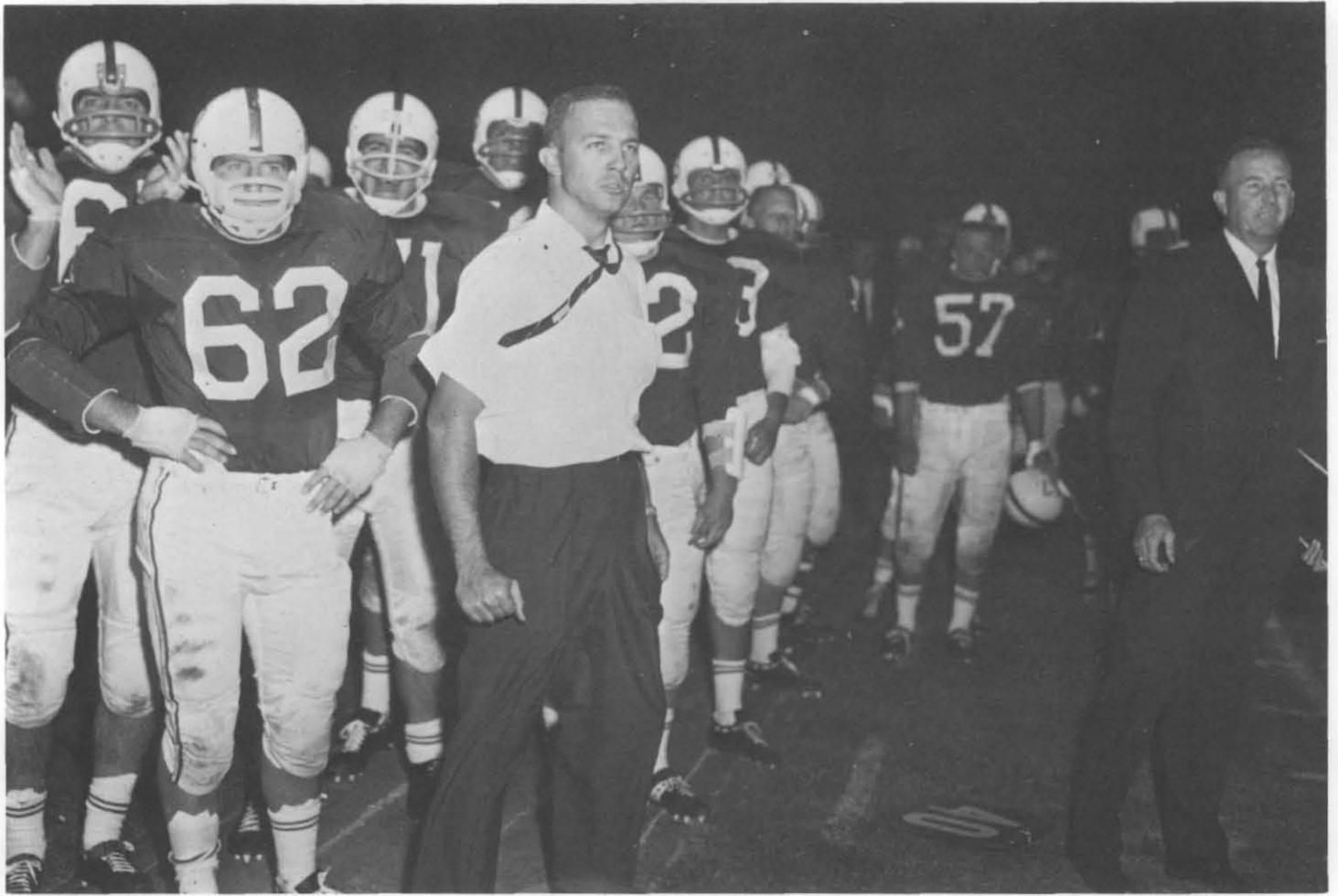

TEAM EFFORT MAKES DIFFERENCE



There really are some happy times in the life of a coach.

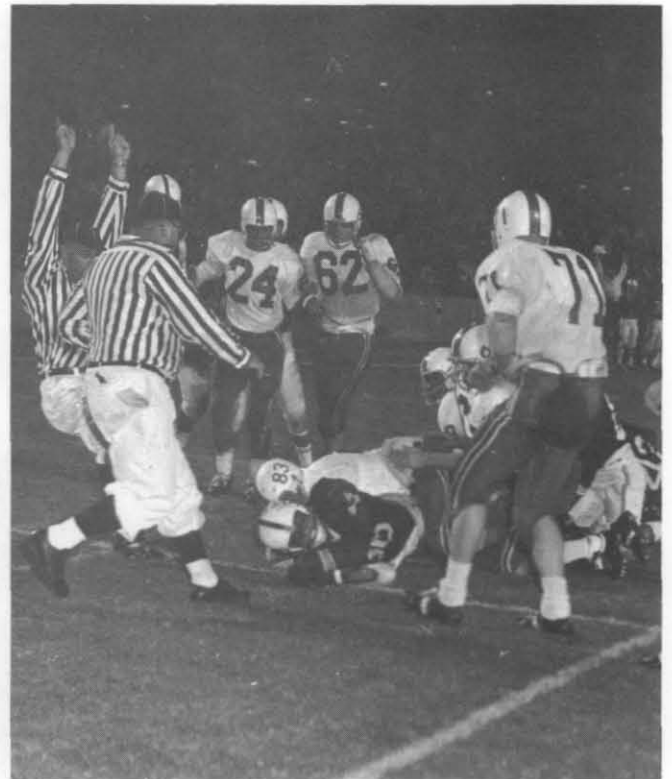

Extra effort also makes the difference, as Stallings goes over by 6 inches.

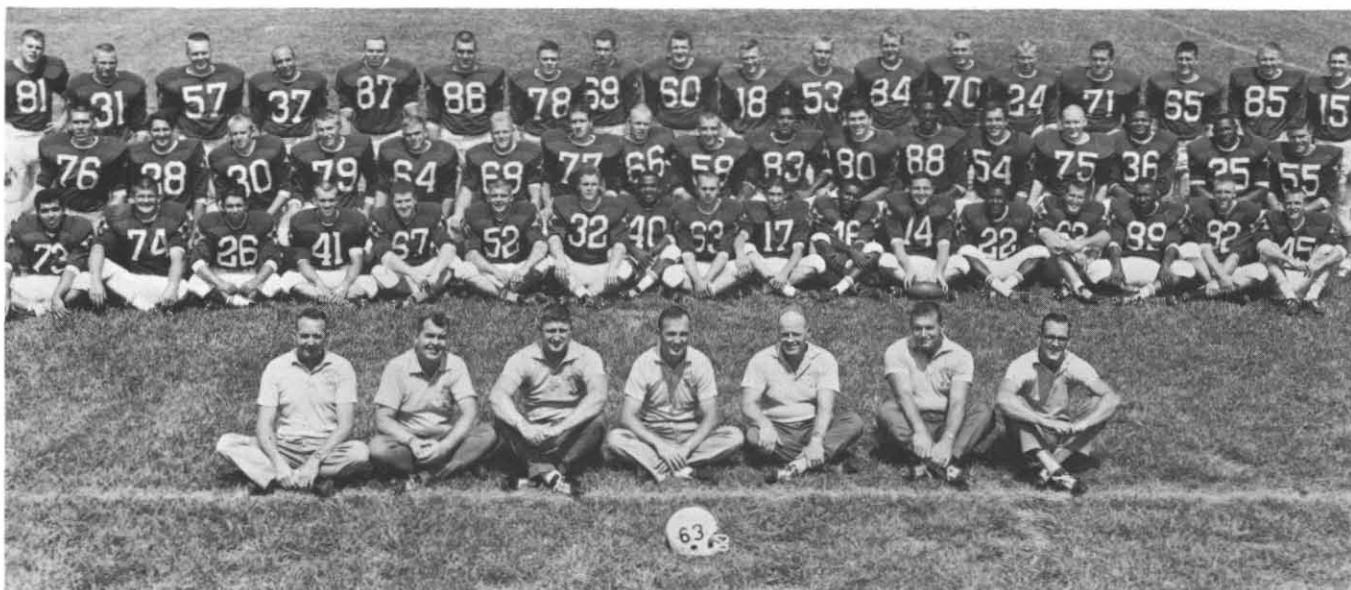

LOBOS—1963: Coaching staff, front row: Reese Smith, Bob Peterson, Dick Bunting, Bill Weeks, head coach, Ken Blue, Bo Bolinger, Jim Cromartie. Team, front row: Mike Rojas, Scott Henington, Moe Barreras, Ron Mershon, Glen Troublefield, Eddie Stokes, Chuck Kelly, Howard Hancock, Dick Ness, Stan Quintana, Joe Harris, Steve Malnar, Claude Ward, Glen Gares, Archie Grissom, Duane Erickson, Gayland Morris. Second row: Mario Marianni, Bobby Chavez, Gary Repetto, Bob Rall, Curtis Crum, Steve Byrd, Jim Bush, Woody Dame, Bruce Lovett, Cal Jeter, Mickey Henry, Ken Cole, Del Helton, Wayne Tvrdik, Bucky Stallings, John Anders, Bob Thompson. Third row: Gary Plumlee, Gary Ness, Dave Turner, Ken Gattas, Bob Schwartz, Lou Vellone, Tim Holcomb, Don Willingham, John Kenworthy, Orvey Hampton, Dennis Tidwell, Morey Carpenter, Jack Abendschan, O. J. Hart, Bob Pierson, John Anderson, Fred Cornish, Bob Pettis.

1963 GAME RESULTS

U.N.M.	Opponents	
23	TEXAS WESTERN	7
6	UTAH	19
14	UTAH STATE	47
12	NEW MEXICO STATE	13
24	MONTANA	6
17	WYOMING	6
8	AIR FORCE	30
26	BRIGHAM YOUNG	0
22	ARIZONA	15
	(championship)	



FROSH—1963: Back row: Coach Dick Bunting, Wally Seis,* Stephen Bridgeforth, James Slebiska,* Henry Surls, Robert McPheeters, Alex Arnoldoff,* Doug Hendricks,* Ken Lyle,* Louis Allred, Jack Olive, Dale Johnson, Bill Sonenshein, Fred Almy, Bill Sibley, James Baker, Larry Crume, Jim Rogers, Jack Battersby, Bob Furman, and Michael Jones (manager). Second row: Coach Jim Cromartie, Otto Bebbler, Jim Alexander, David Nugent, Robert Keilly, John Kormanik,* Bill Pringle, Jim Pritchard, Charlie Ivy,* Dan Lively, Alan Knebel,* William Zillman, and Ron Flammond. First row: Mike Ward, Steven Leigon, Dave Rutherford, Dan Spruceill, Michael Craig, Stan Shell,* Williams, William Potter, Albert O'Neal,* Lloyd Mascarenus, and Carl Bradford.*

* starter.

THE SEASON

Texas Western: Many questions were to be answered that night. Did we have a quarterback? How good were we? Could we beat Western? The Lobos played well and to the surprise of many, downed the Miners, 23-7.

Utah: Hopes were high for a Lobo victory but a seasoned Utah quarterback named Hertzfelt and a hard running backfield stunned the Wolfpack, 19-6.

Utah State: "The Monsters of the Cache Valley," as they are unaffectionately known by their opponents, lived up to their title when they downed the UNM Lobos. The passing of Utah Bill Munson and the three deep platoon system of Coach Ralston proved to be too much for some valiant play and out-manned interior line. Final score, 47-14.

New Mexico State: It seemed as though the Lobos couldn't buy a victory after that Saturday night in Las Cruces. Playing on a soggy turf, the Lobo running game was slowed down considerably. Once again, it was a quarterback, Armando Alba, that did the damage. A fine 40 yard run by tailback Joel Harris, which resulted in the Lobo's second score of the night, went by the wayside as the Aggies' proved true. The pack went down, 13-12.

Montana: Ah, things started to look better. The Lobo running game finally got into high gear and the Wolfpack had a victory, 24-6. Led by quarterback Stan Quintana and backs Bucky Stallings and Joel Harris, and inspired by the fine interior line play of Eddie Stokes and Gary Plumlee, the Lobos defeated the Grizzlies.

Wyoming: This bright, sunny day in University Stadium proved to be lucky for the pack as the experience of the last five games began to tell. The Lobos, led by sophomore quarterback Stan Quintana, simply "out-toughed" the Cowboy squad from Laramie and sent them back to the bunkhouse with a 17-6 defeat.

Air Force: Hopes were high for a Lobo upset, but a cold afternoon and a young man named Isaacson iced the dream of many a Lobo fan. Escaping from the hands of the would-be Lobo tacklers, the running Falcon led his team to a 30-8 victory.

Brigham Young: Hard hitting, good passing, and brilliant running by Lobo backs were the criteria for UNM victory number four. They were avenging a loss which kept the pack out of the race for a while last year and they were not to be denied this day. Good defense by Eddie Stokes, Jack Abendshan, and Chuck Kelly paved the way for the Lobo offense as they defeated the Cougars 26-0.

Arizona: Postponed by the death of the late President John F. Kennedy, the game in Tucson was championship material. Only 17,000 fans turned out to see the game that day. The Lobos, smelling another championship, rode the wave of solid defense coupled with brilliant offense to smother the Wildcats, 22-15. The Kit Carson Rifle, "Lonesome," and the respect of the Lobo fans who had watched their early losses, were regained.

Congratulations to a fine group of men—Western Athletic Conference Champs for the second consecutive year.





PERFORMANCE—SPIRIT



Intense Concentration



"Now look Skip"

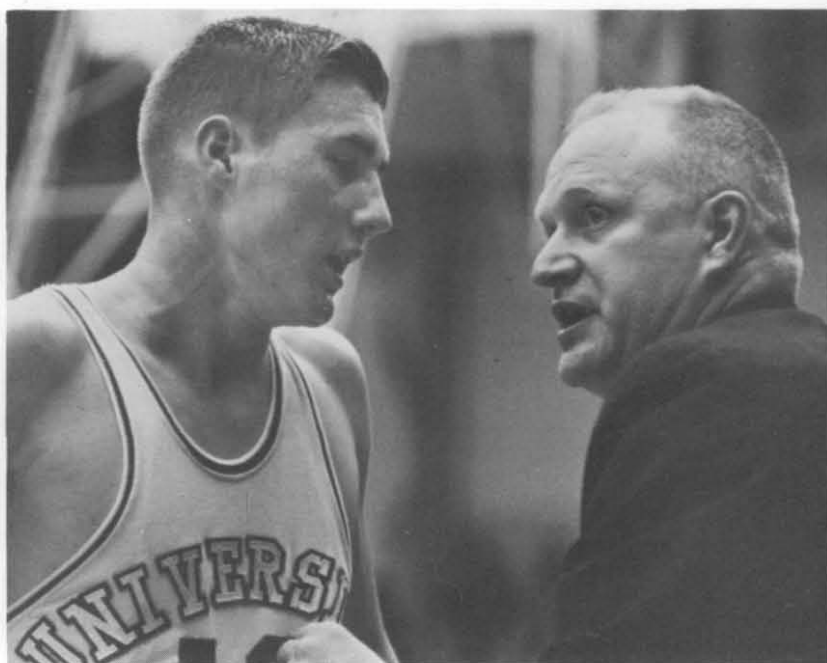

COACHES' HARD WORK



Generals must give orders!



Such is the stuff of which ulcers are made

Williams rebounds against 'Cats

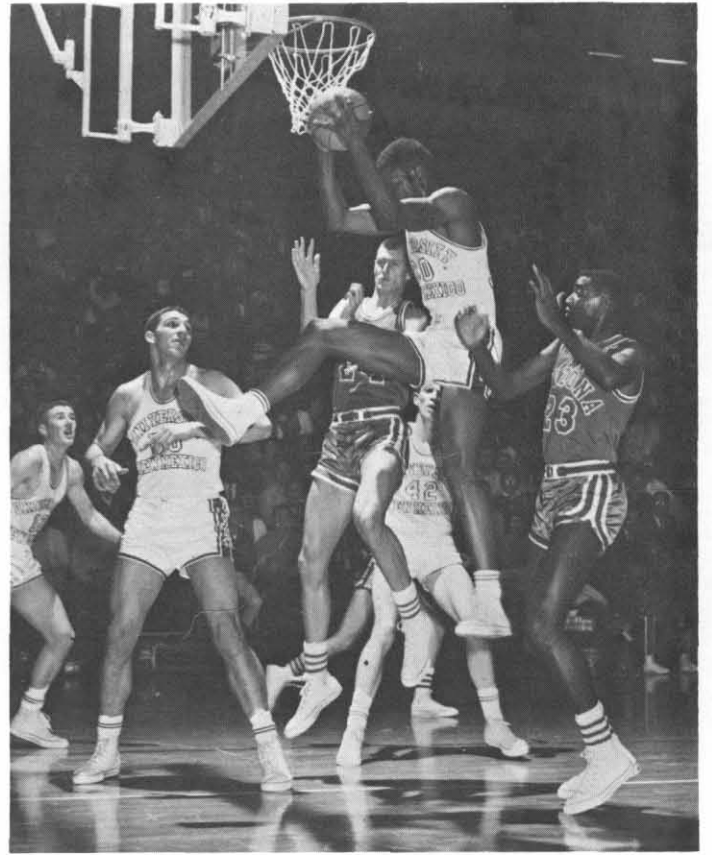

Lucero on a steal

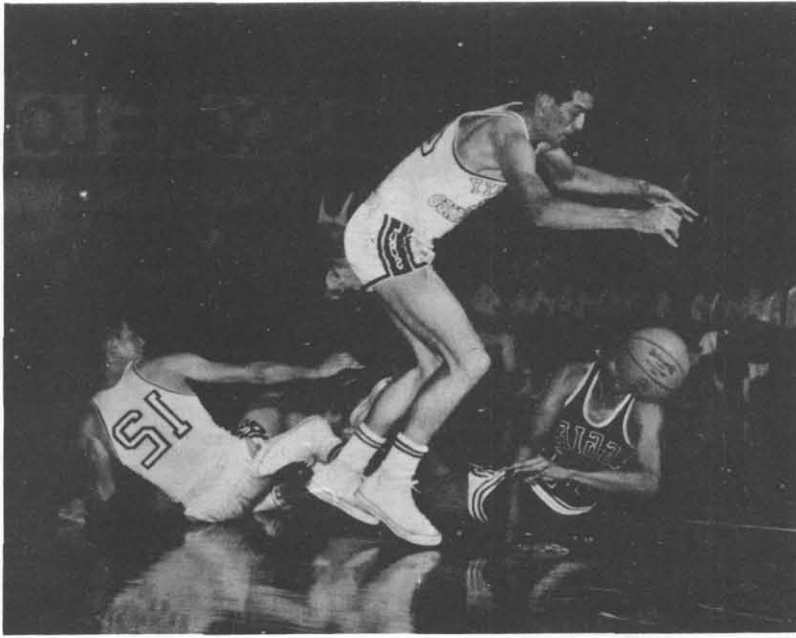

SUCCESS: DEFENSE—BALL CONTROL

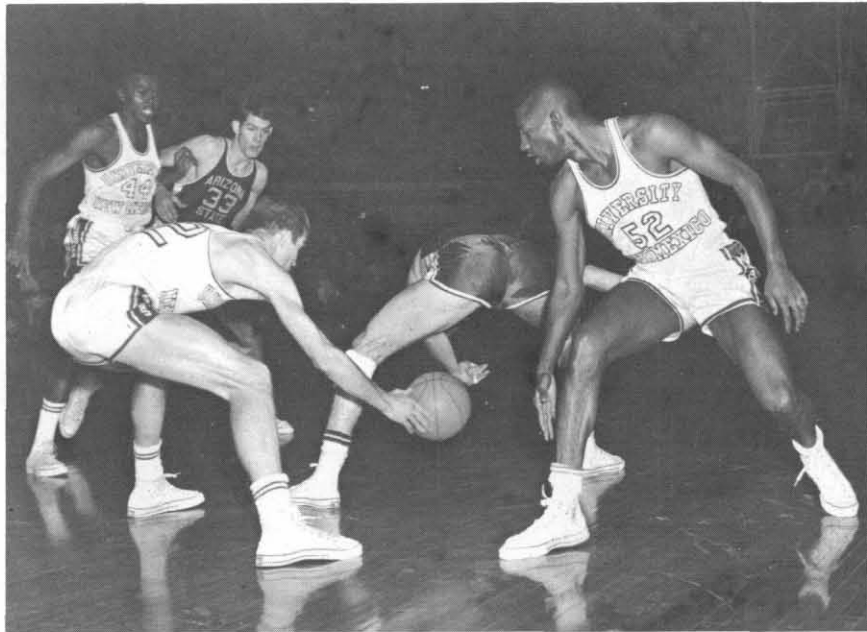

Ballhawkers, Ellis and Lucero

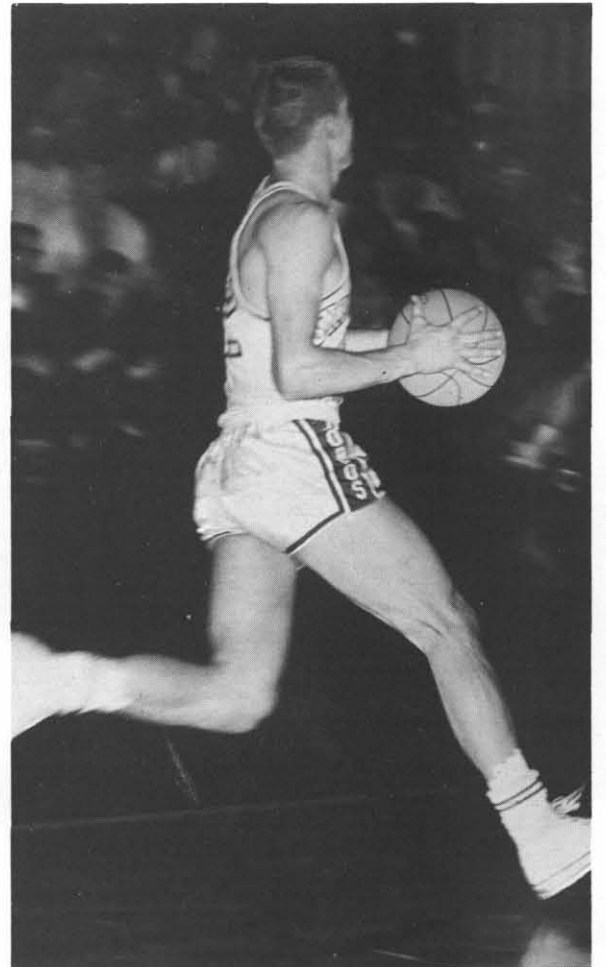

Kruzich controls the offense



BALANCED SCORING



Skip with a rebound?

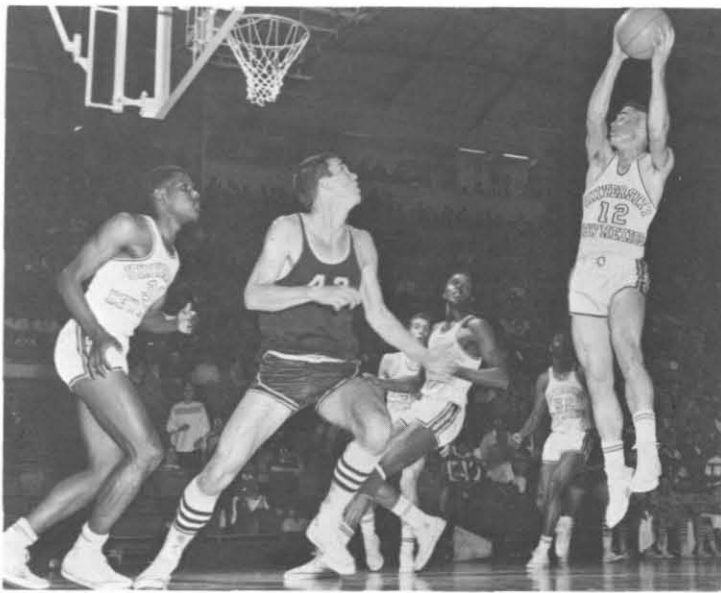

Ah, What does he know!



Liquid refreshment



The victory shower



THE SEASON



Time Boys!

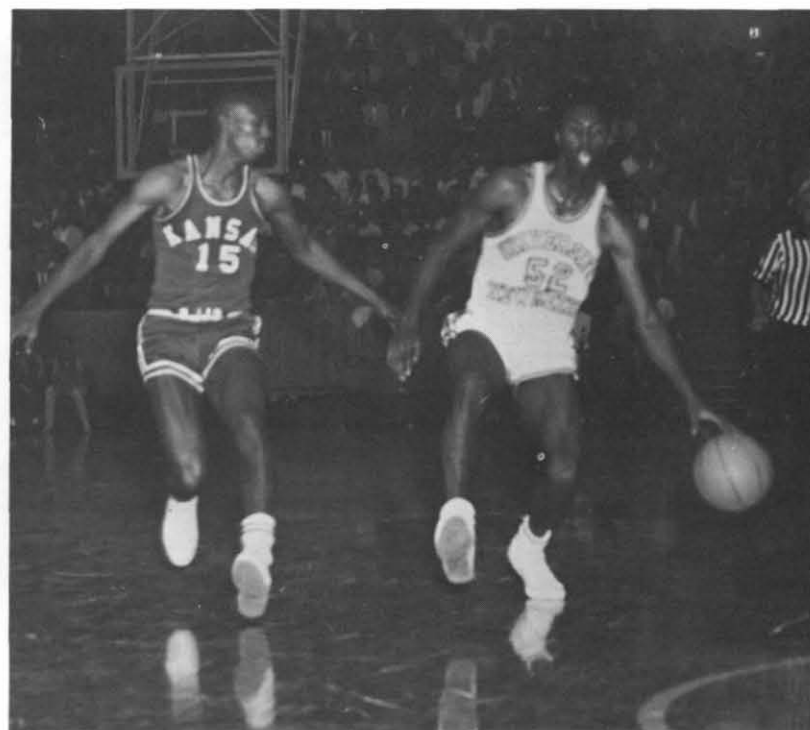

They call it the "Boo dribble"



The members of the 1964 LOBO Basketball team are, first row: John Bonano (Manager), Steve Bacchus, Jim Johnston, Skip Kruzich, Jim Howard, and Phil Jordan. Second row: Jim Patterson, Mike Lucero, Bruce Shimala, Don Wasson, Dick Ellis, and Ed Edson. Third row: Mike Dietmeier (Coach), Claude Williams, Ira Harge, Bob Zarr, Keith Sponholtz, Bob King (Head Coach), and Sam Miranda (Coach).

UNM OPP.

76	75	TEXAS TECH.
79	65	ABILENE CHRISTIAN
76	48	UNIVERSITY OF PACIFIC
55	53	COLORADO STATE
49	43	DENVER UNIVERSITY
92	55	NEW MEXICO STATE
59	54	KANSAS
55	56	WASHINGTON U. AT ST. LOUIS
63	61	PURDUE
92	40	OKLAHOMA CHRISTIAN
85	63	WEST TEXAS STATE
59	57	BRIGHAM YOUNG
65	67	UTAH
59	50	ARIZONA
63	54	ARIZONA STATE

UNM OPP.

88	42	EASTERN MONTANA
57	36	PANHANDLE A&M
60	62	TEXAS WESTERN
65	53	NEW MEXICO STATE
74	65	WYOMING
45	47	ARIZONA STATE
46	54	ARIZONA
64	63	WYOMING
71	41	DENVER UNIVERSITY
84	30	BRIGHAM YOUNG
93	65	UTAH
65	60	DRAKE (NIT) QUARTER-FINAL
72	65	NEW YORK (NIT) SEMI-FINAL
54	36	BRADLEY (NIT) FINAL

WAC CO-CHAMPIONS with ARIZONA STATE, with 23 Win, 6 Loss record.



1964 Wolf Pups are front row: Ben Monroe, Don Hoover, Joe Brinner, Bill Posen, and John Haaland. Back row: Mike Dietmeier (Coach), Dan Briggs, Joe Michelich, Paul Buchanan, Ed Burwitz, and Dan Ficek (Coach).

LOBOS IN NIT



M
A
D
I
S
O
N
Sq
G
A
R
D
E
N

THIS AFT-NIT FINALS
NEW MEXICO - BRADLEY
N Y U \sqrt{s} ARMY
TOMW - HOCKEY

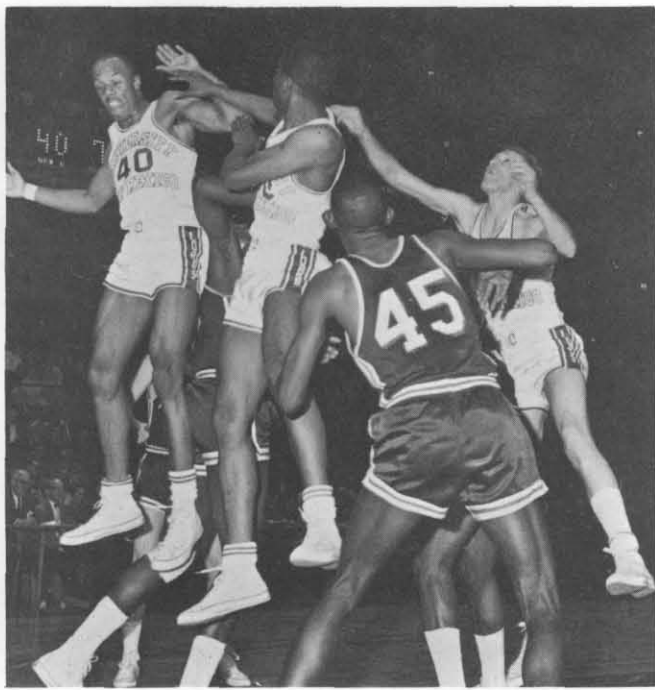

For the first time in its basketball history, the Lobos were invited to and earned a place in one of the post season tournaments, the National Invitational Tournament. There were many questions in the minds of Lobo fans, but the biggest question was in the minds of the people in New York City.

Who was New Mexico?

After beating Drake 65-60 and downing N.Y.U. 72-65, the big city people knew. New Mexico fans went wild and by Saturday afternoon, basketball fever was rampant in Albuquerque.

TAKE SECOND

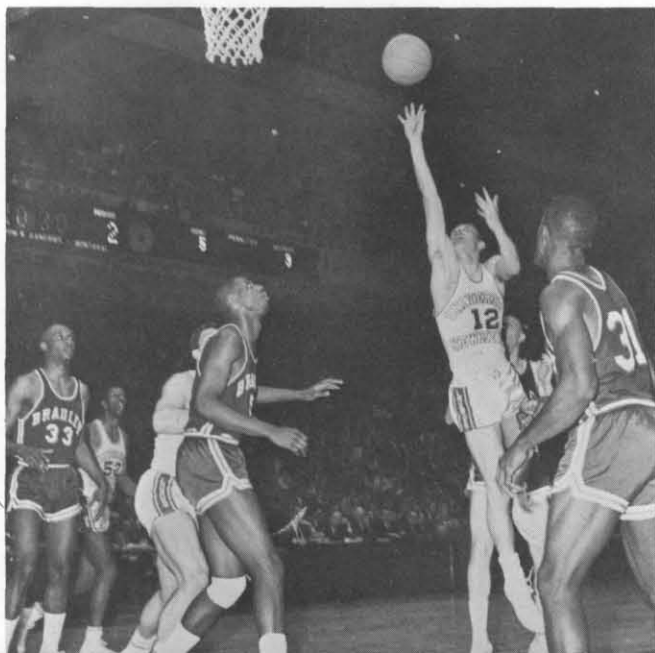
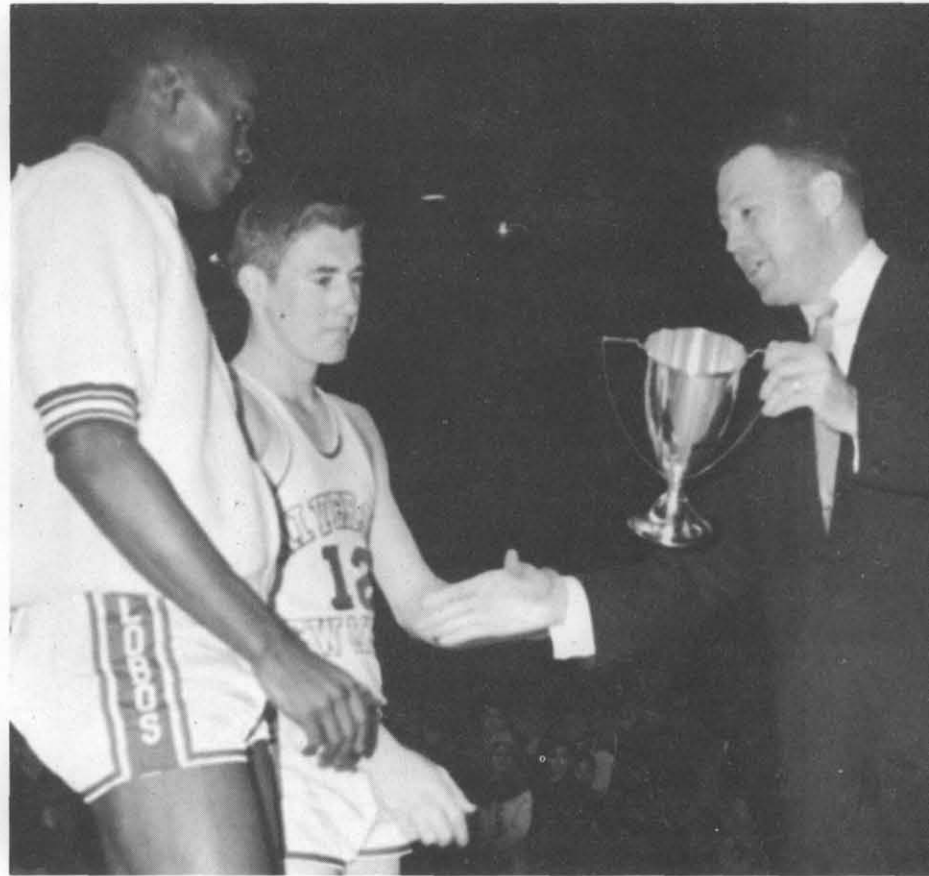
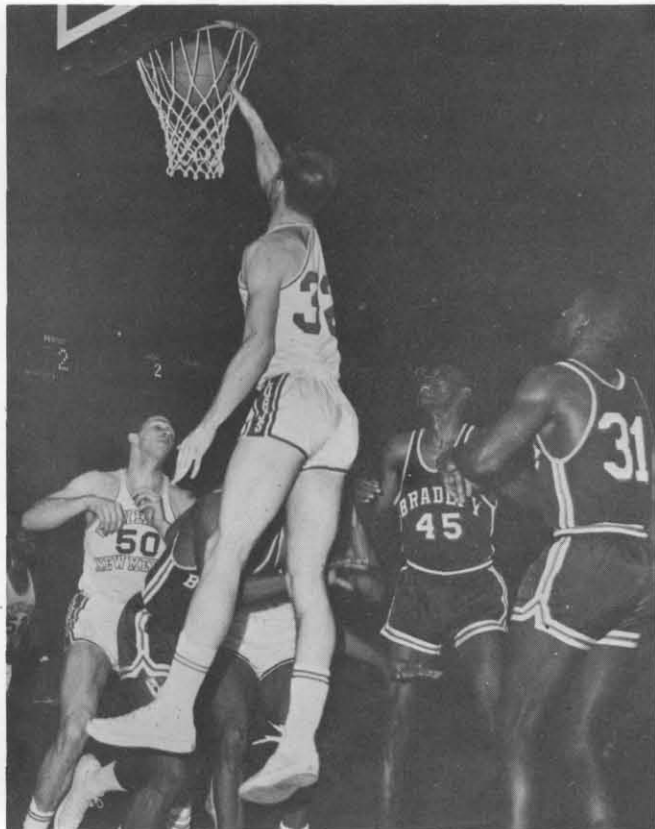

There is an old saying, "It was just one of those things." When New Mexico met Bradley, it was "just one of those things." The Lobos were the losers, 85-54. But win or lose, the heart of the big city and of Albuquerque had been given to the Lobos. From the cellar of the defunct Skyline conference to second place in the nation's oldest basketball tournament the Lobos lived their rags-to-riches story.

Coach Hugh Hackett

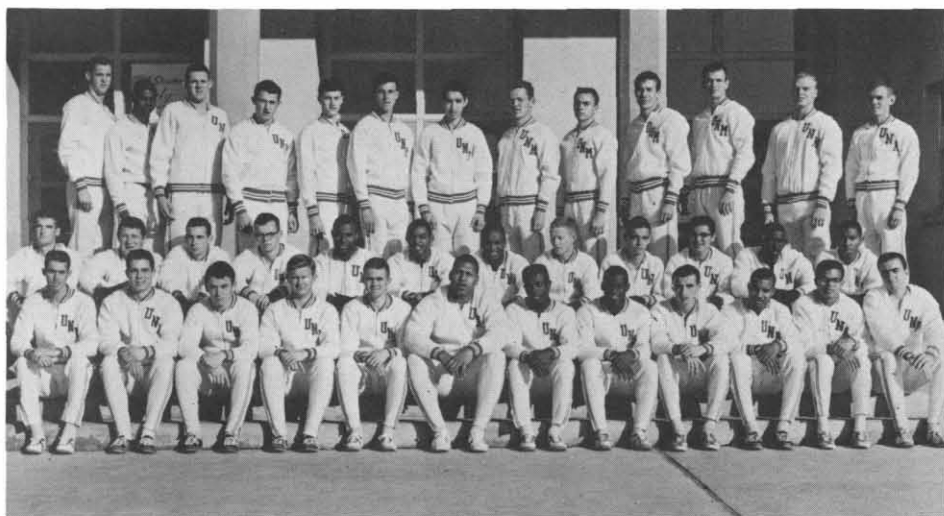

First row: Ken Medley, Frank Burgasser, Rick Kistler, Sam Carnes, Lane Newman, Larry Kennedy, Ira Robinson, Harvey Blair, Ed Coleman, Louie Lang, Tony Sandoval, and Richard Matteucci. Second row: Tim Barnes, John Kenworthy, Larry Hatler, Pat McCaffry, Arthur Carter, Ed Loyd, Bernie Rivers, Lloyd Goff, John Baker, Charles Barham, Walter Little, and Clarence Robinson. Third row: Fred Knight, George Gardner, Victor Moore, Bill Zillman, unidentified, Perky Perkins, Mike Wagner, Alan Miller, Ron Garcia, Philip Key, unidentified, Dean Lehman, and Ron Singleton.

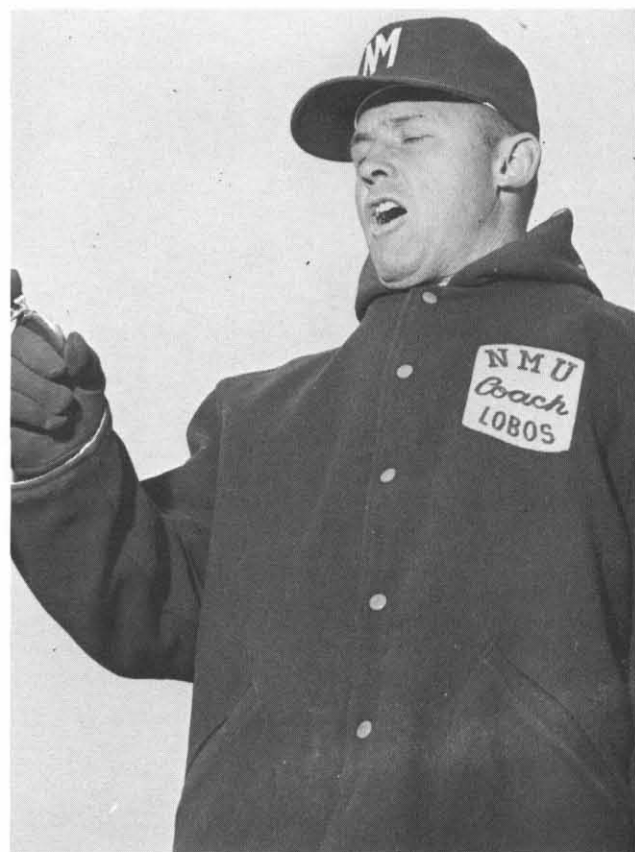

TRACK



Runners in the mile relay are Tim Barnes, Art Carter, Bernie Rivers, Ed Loyd, Walter Little, and Fred Knight.

Junior weightman, Larry Kennedy



Sophomore hurdler, Fred Knight



Sophomore miler, John Baker

Sprinter, Bernie Rivers

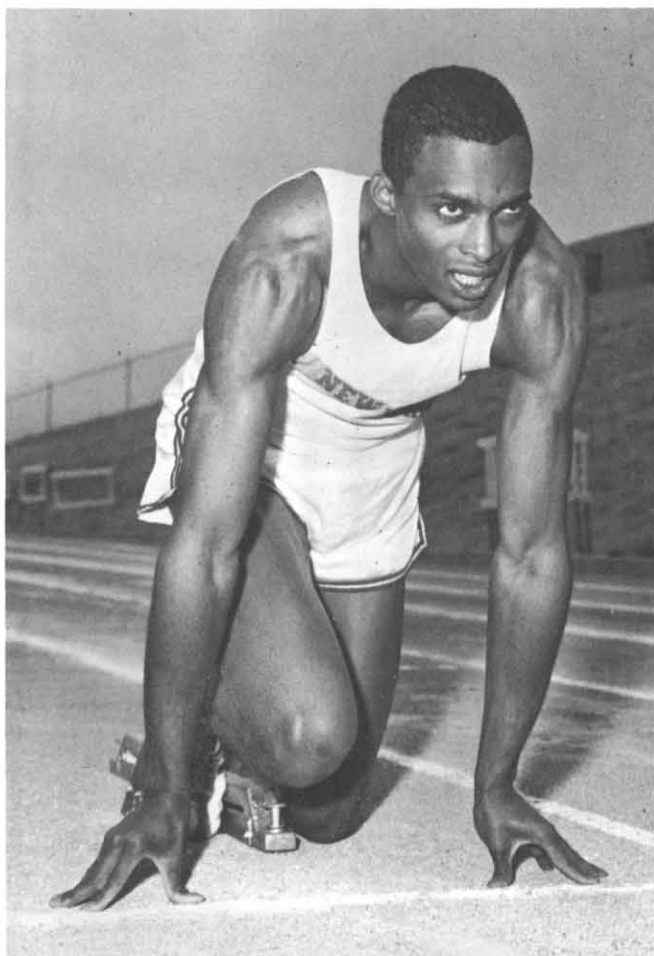

Middle Distance Man, Ron Singleton

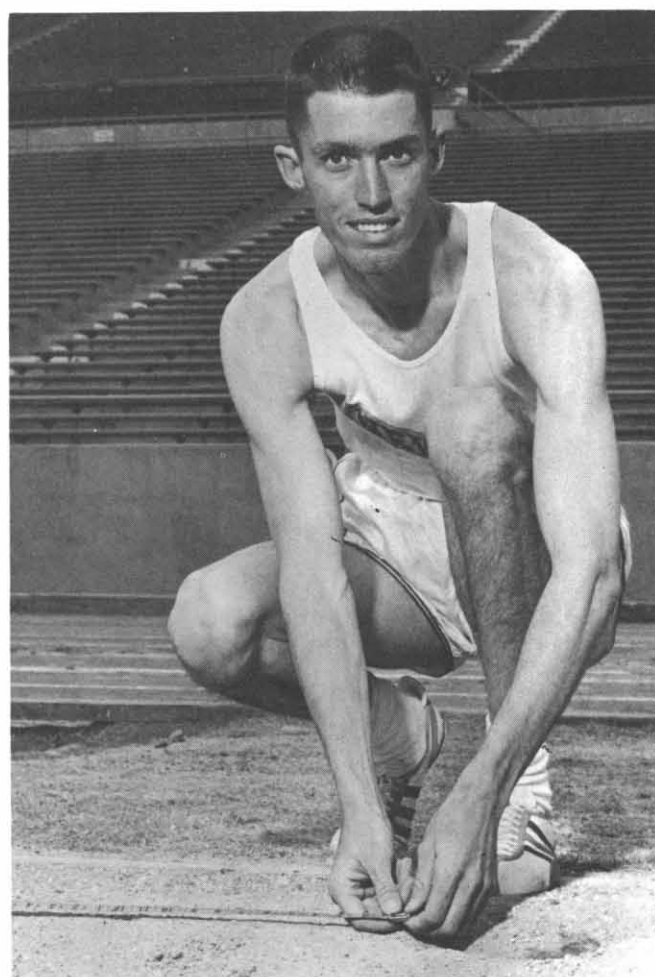
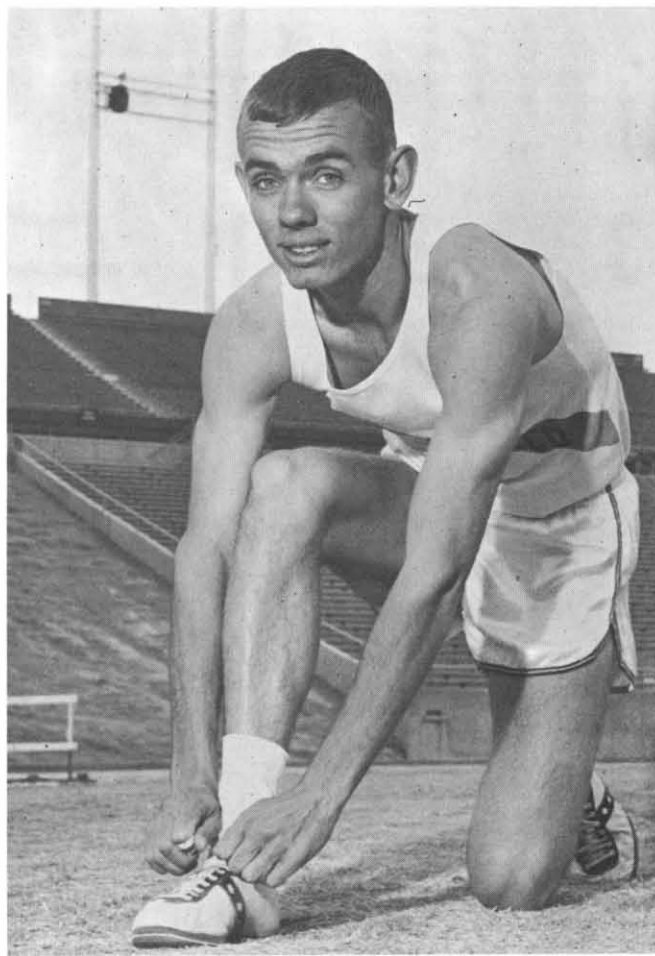

Broad Jumper, Ken Medley

The UNM track team, under the capable coaching of Hugh Hackett, has vaulted to the position of one of the country's premier track teams in the last three years of competition. Inspired by such performers as Dick Howard, Buster Quist, and Ken Medley, the running Lobos, have made many teams bite the cinders in defeat. One performer, however, overshadows the rest. He is Adolf Plummer, world record holder in the 440 yard dash. It is not often that a school has the distinction of claiming a world record breaker, but we at UNM can. Plummer, combining brilliant athletic ability, superb condition, and blazing speed has certainly given future tracksters in Loboland something to shoot for. In recognition of Adolf's great performance the sports staff of the Mirage has dedicated this page to him; and in the hopes that he will continue to perform with the winning excellence that track fans at UNM will not soon forget.

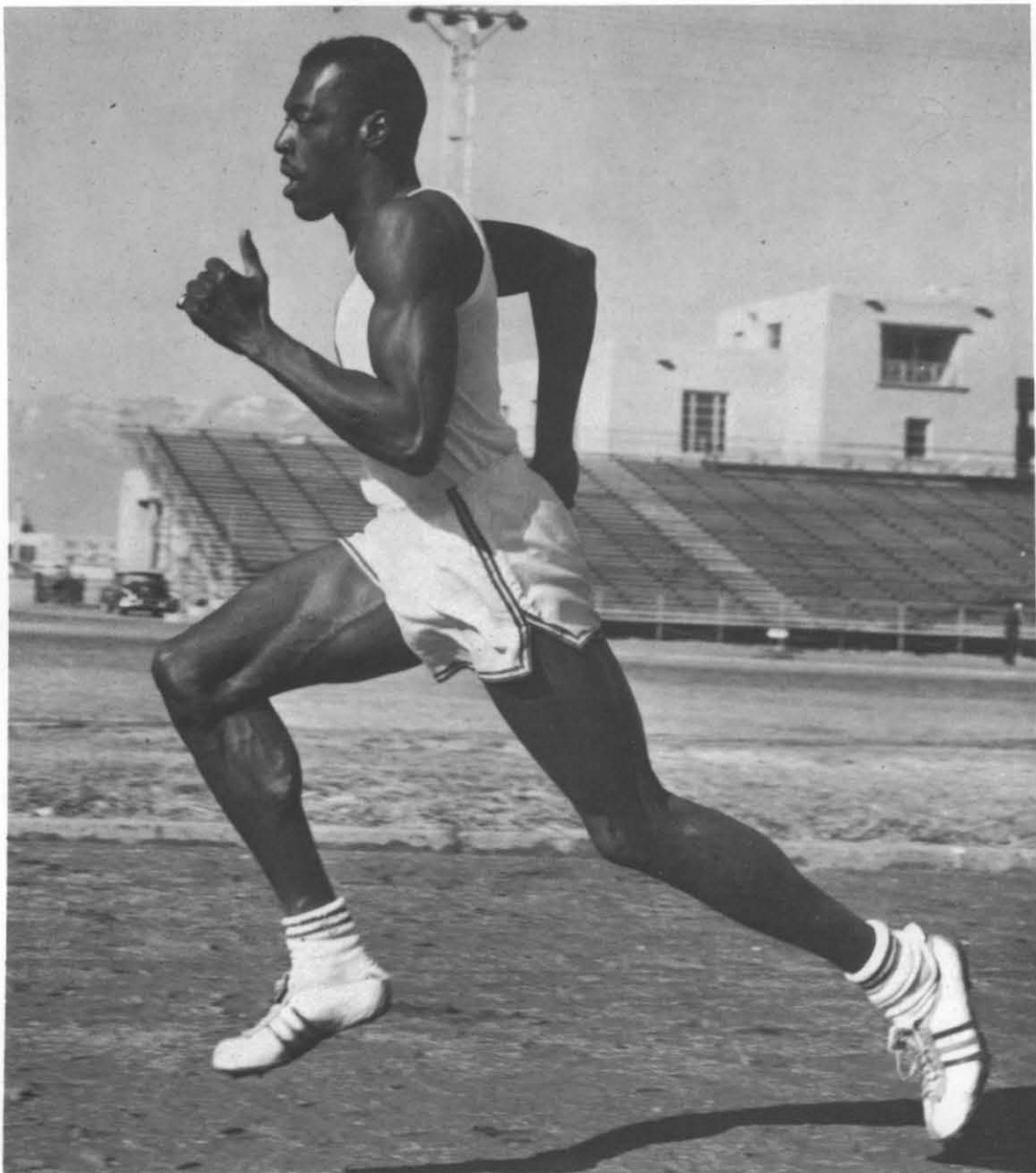



WESTERN ATHLETIC CONFERENCE CHAMPIONS, front row: Ron Singleton, Alan Miller, Ronnie Garcia, Lloyd Goff, Mike Murphy. Back row: Coach Peter Brown, John Baker, Perky Perkins, Mike Wagner, Ed Coleman, Tony Sandoval, Head Coach Hugh Hackett.

CROSS COUNTRY

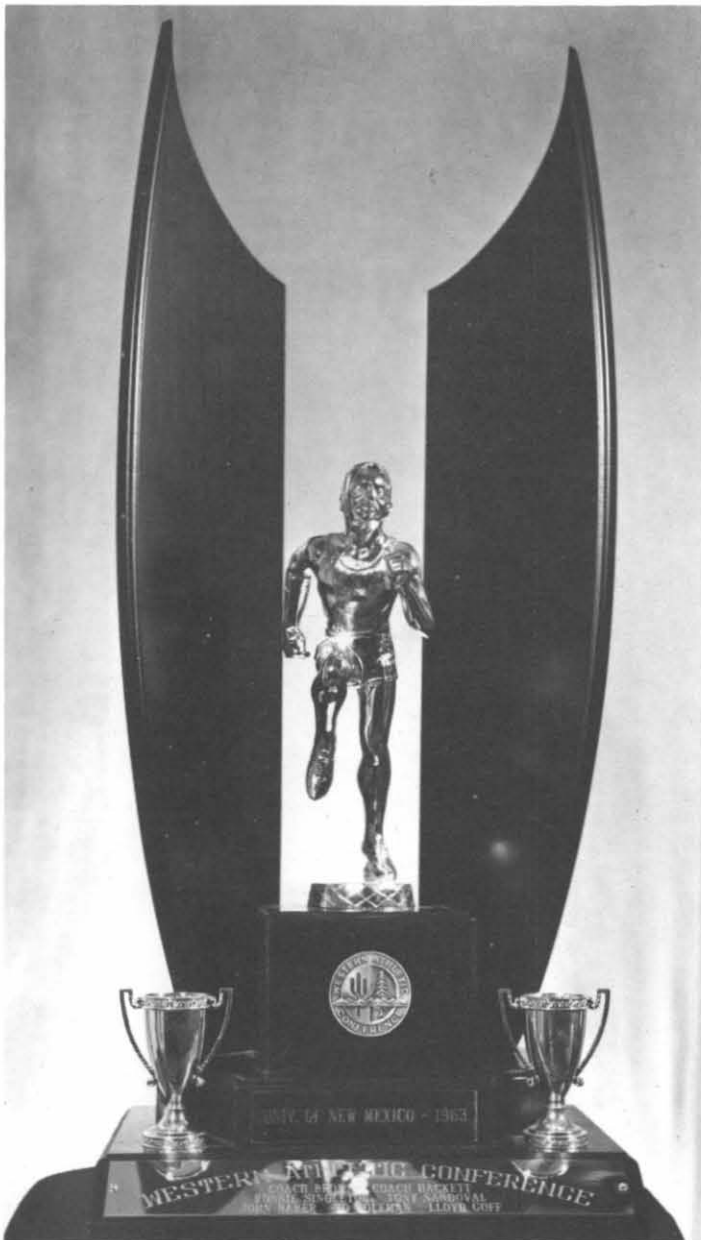

Boasting an excellent season record, this year's WAC Cross Country Champions finished their season by beating the highly rated "Big Eight Champion," University of Colorado. Then, one week later, they clinched the tough WAC Cross Country title by a decisive margin. Coach Hugh Haskett has great hopes that Coach Peter Brown and his team will repeat the championship once again next year as they will only lose one of their aces, senior Ron Singleton.



WAC CHAMPIONSHIP MEET

1 UNM	34	4 ASU	98
2 UA	54	5 UW	100
3 UU	94	6 BYU	103



LOBO GYMNASTIC TEAM, first row: Joe Modica, Tom Polanac, Duke Thornton, Dave Bradley, J. D. Baca, Leon Burnett, Al Dawson. Second row: Jesus Castellano, Ron Ford, Chuck Porter, Bill Robinson, Jim Sandloop. Third row: Head Coach George Gilmore, Mike Sandry, Bill Leonards, Jim Hinchcliff, Jerry Beeman, Coach Bill Blair.

GYMNASTICS

In only its second year as an intercollegiate sport at the University of New Mexico, the gymnastics team has made an outstanding showing. Coach George Gilmore and his assistant, Bill Blair, are well on their way to molding another championship sport in Loboland. Their squad of sixteen men, was led this year by team captain Duke Thornton. Competing against power like the Air Force Academy, the Lobo Gymnasts compiled an admirable two win, eight loss season record.



Above: Jim Sandloop on the side horse with a scissors. Right: Leon Burnett on the high bar performing a giant circle.

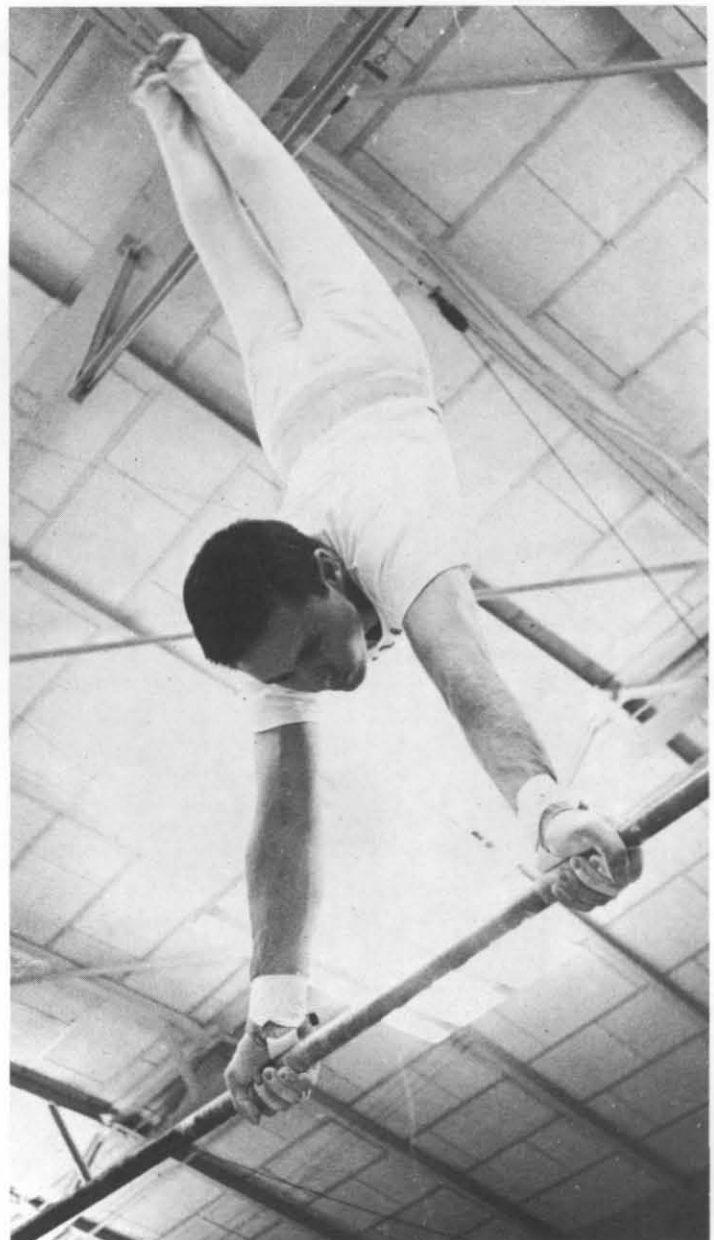

This is the 17th year in which the New Mexico Lobos have competed in baseball. Coach George Petrol's crew with veterans Gary Ness, Jay Higgins, Duane Erickson, and Skip Kruzich, looked forward to a more promising season than some of those in the past.

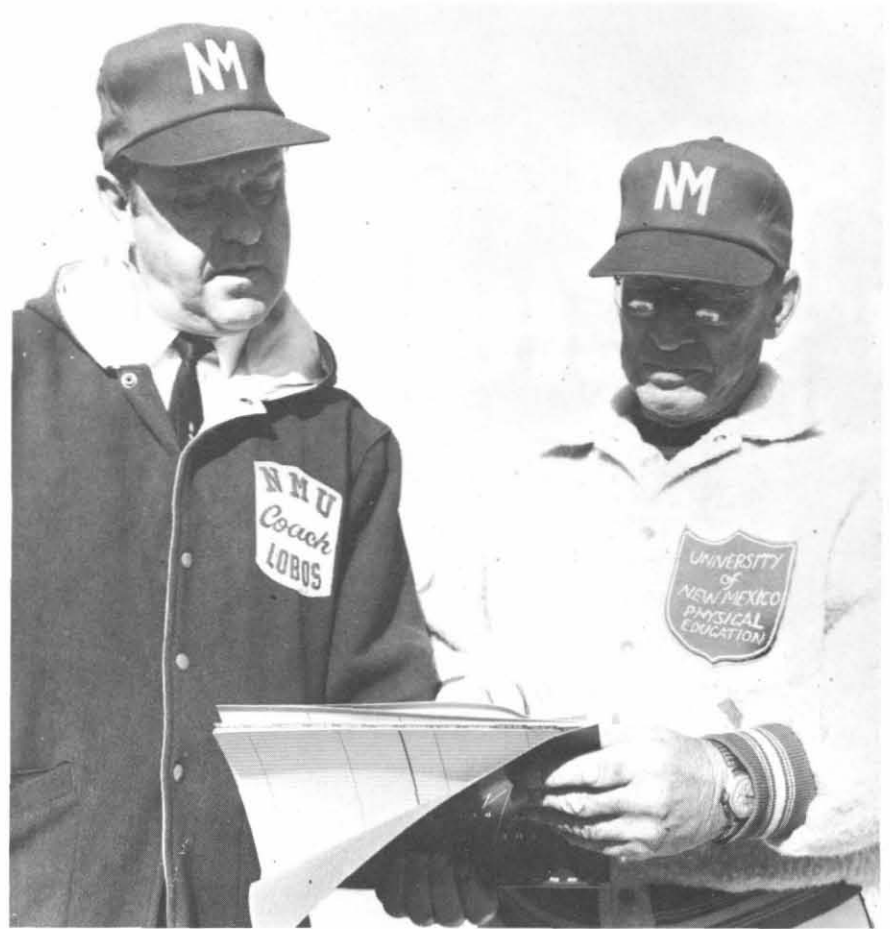

BASEBALL



1964 Lobo baseball players are, first row: Ron Bunt, Duke Jory, Dave Hunt, Art Ortiz, Dan Cooper, Dick Ness, Glenn Gares, and Mark Siegrest. Second row: Assistant Coach John McManus, Gary Ness, Jay Higgins, Jim Kalk, Bob Young, John Patton, Terry Goning, Paul Wyater, Max Forrest, and Charles Darnell. Third row: Gary Zahm, Duane Erickson, Dave Brummel, Scott Stevenson, Dave Smith, Ernie Lange, Gary Repetto, Leo Baca, Ed Lewis, Bill Sharp, and Head Coach George Petrol.

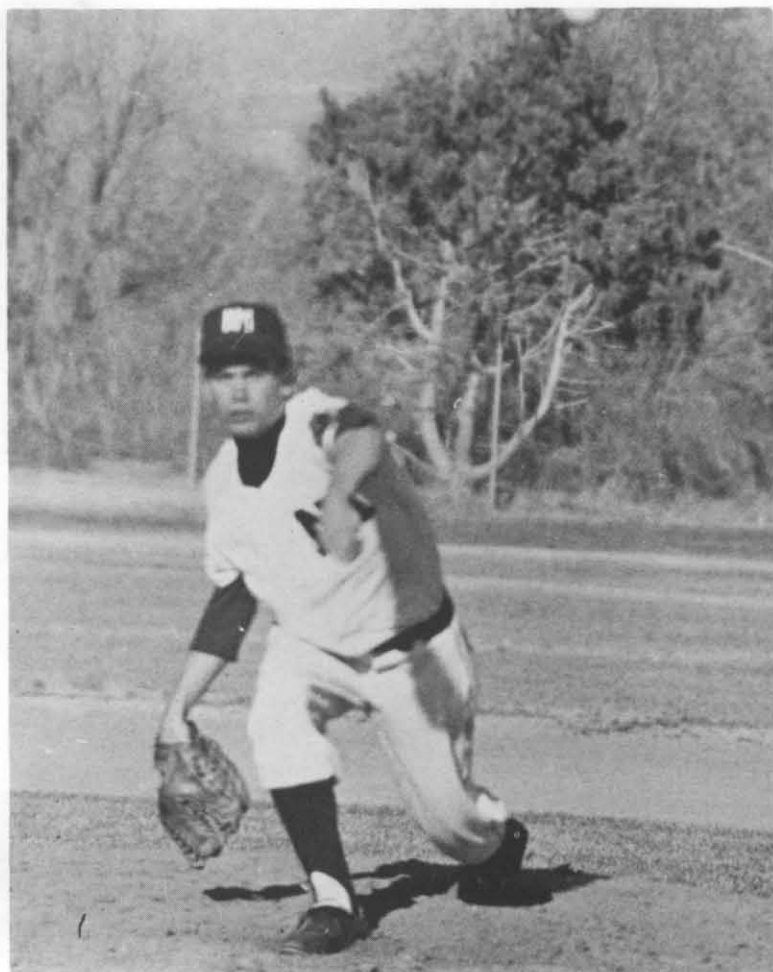
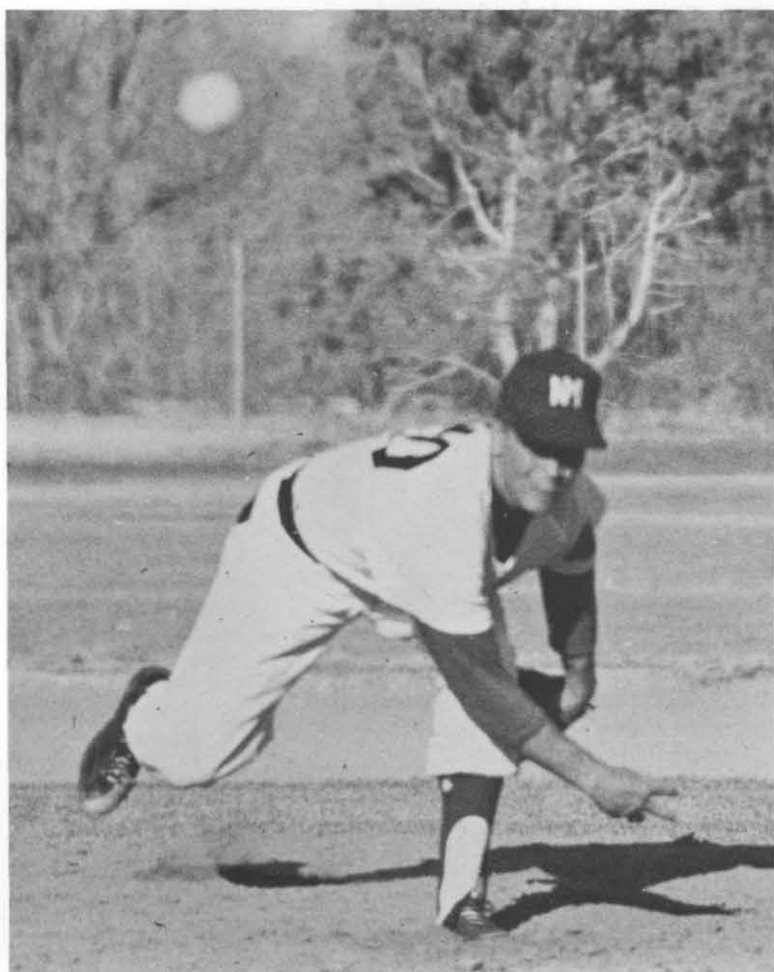

THE SEASON

March 6 Sul Ross
 7 Sul Ross
 14 Colorado State U.
 18 Colorado State C.
 21 Denver U.
 23 Oklahoma U.
 24 Oklahoma U.
 25 Oklahoma U.
 28 Air Force Academy

April 2 Wyoming U.
 3 Wyoming U.
 4 Wyoming U.
 6 Texas Western
 7 Texas Western
 10 New Mex. State
 11 New Mex. State
 17 Arizona U.
 18 Arizona U.

April 24 Arizona State
 25 Arizona State
 May 1 Denver U.
 2 Air Force
 3 Arizona State
 9 Arizona State
 15 Arizona U.
 16 Arizona U.
 22 W.A.C.

Position for takedown.

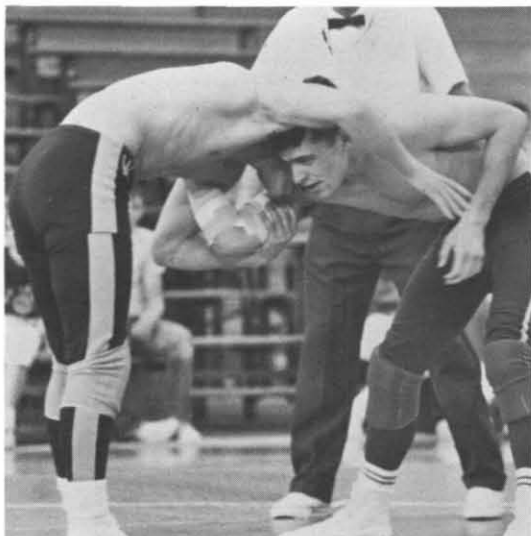

Jacobson maneuvers for escape from the referee's position.



WRESTLING

		SEASON RECORD	
UNM			OPPONENTS
36	New Mexico State	0
35	Texas Western	3
11	Colorado Mines	17
14	Wyoming	12
18	U.C.L.A.	15
14	Western State	12
8	Adams State	17
36	Fort Lewis	0
23	New Mexico State	8
16	Arizona State	14
13	Air Force	16
12	Utah	12
13	B.Y.U.	17
32	Denver	3

Coach Bynum's grapplers have had one of the most successful wrestling seasons Lobo-land has ever seen. They compiled a nine win—four loss—one draw-season record and a fourth place in the Western Athletic Conference. Marty Lyman captured the 167 pound crown in the conference while Bill Moore and Ron Jacobsen took second in their weight classes.

NINE MINUTE MATCH

Riding time enhances final score.

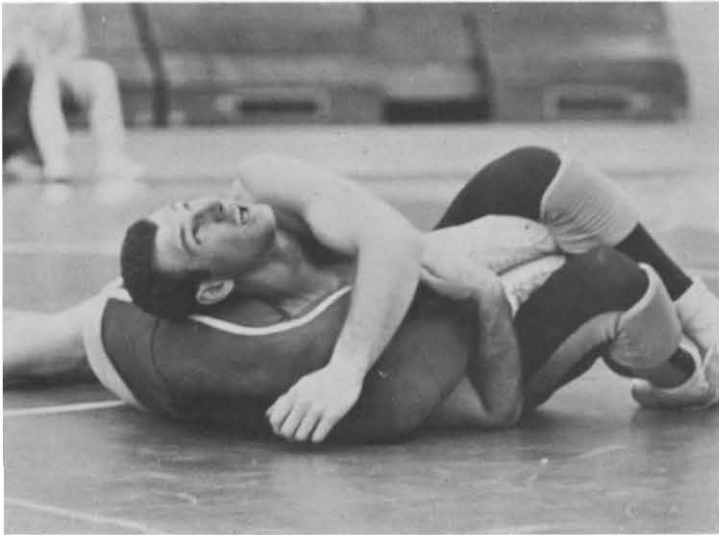

Lyman boosts score with a five point pin.

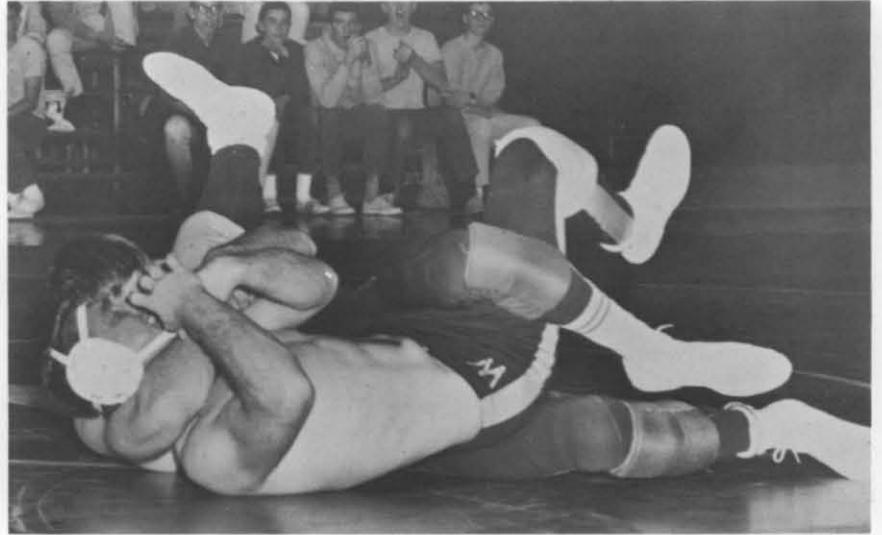

Wrestlers are, first row: Sam Stokely, Bob Reeve, Ron Arellano, and Luther Martinez. Second row: Dave Kirby, Mike Moore, Lon Sciana, Tom Swan, John Wagner, and Bill Allen. Third row: Coach Bill Bynum, Marty Lyman, Bill Moore, Ron Jacobsen, Max Wilcoxon, Bob Giacconelli, Bill Wilson, and assistant coach Vern Martinez.



The Tennis Team members are, back row: Chuck Boyd, Joe Gant, John Montgomery, Gordon Miller, and Bob Stehwien. Front row: Bob Carroll, Buddy Hamilton, Jeff Quinn, Bill Taylor, Steve Foster.

TENNIS

With his greatly improved tennis team, Coach Joe Ferguson has hopes of giving UNM another Western Athletic Conference trophy. This year's team has shut out its first four opponents with little trouble, heralding a new style of tennis for this university. Led by Steve Foster and Jeff Quinn, the UNM tennis team won't make it easy for the University of Arizona to capture their traditional tennis title.

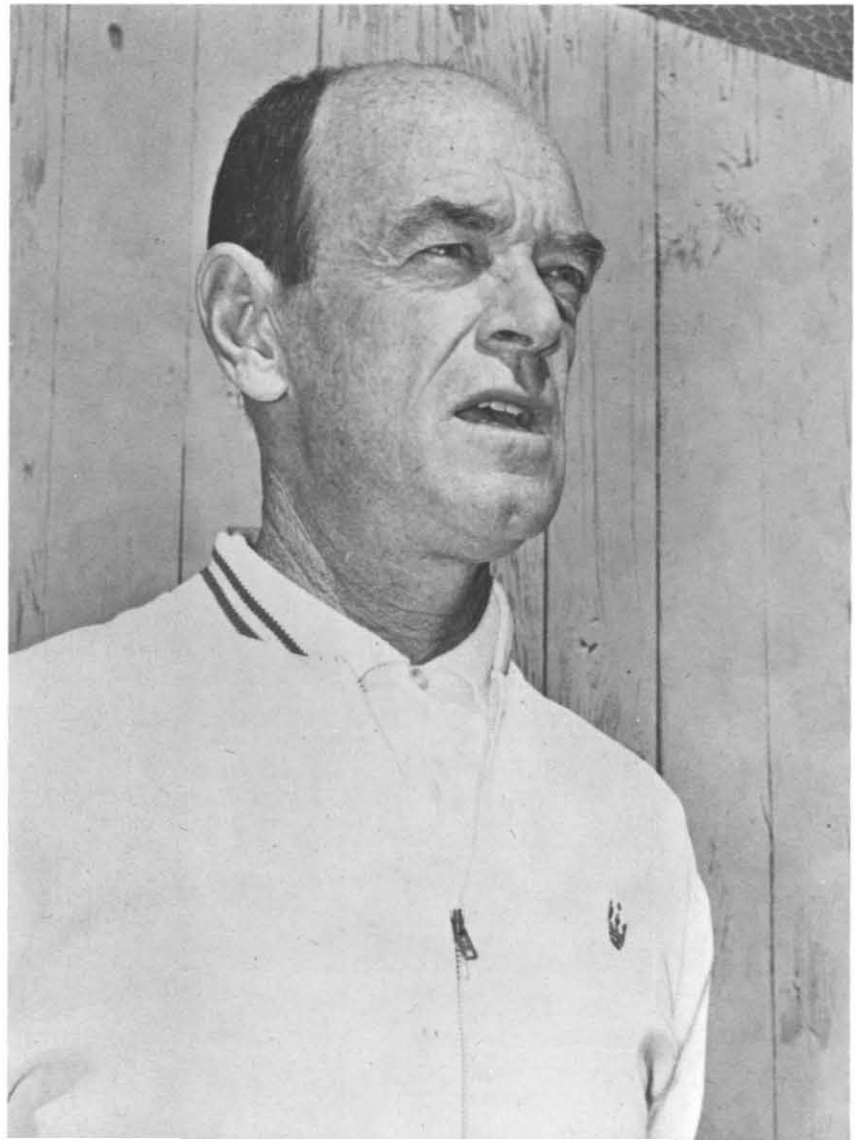

Tennis Coach Joe Ferguson



Steve Foster, No. One Player

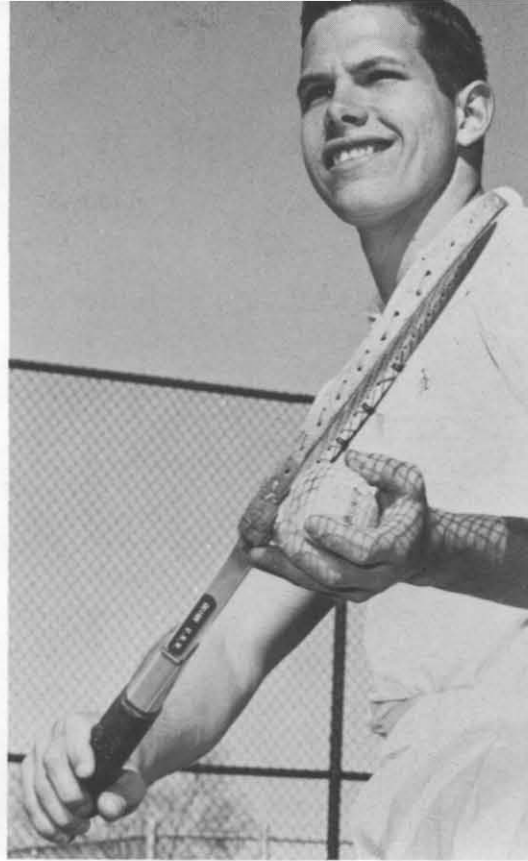

Jeff Quinn, No. Two Player

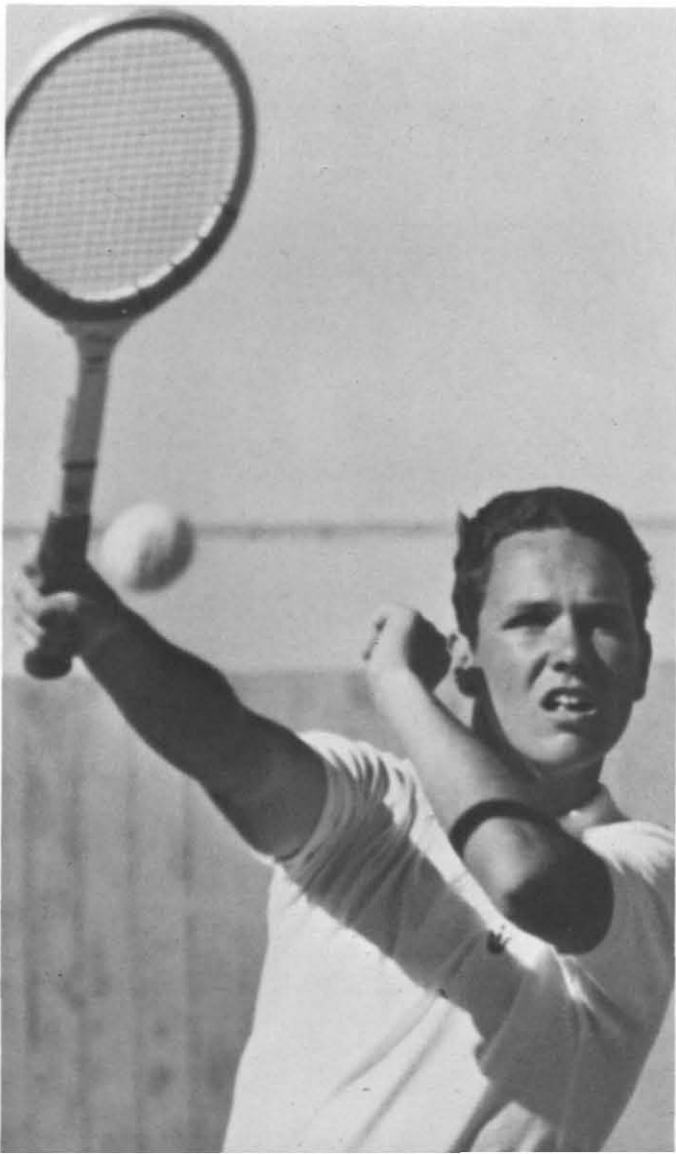

Bill Taylor shows his determination with this service

John Montgomery returning a deep backcourt smash

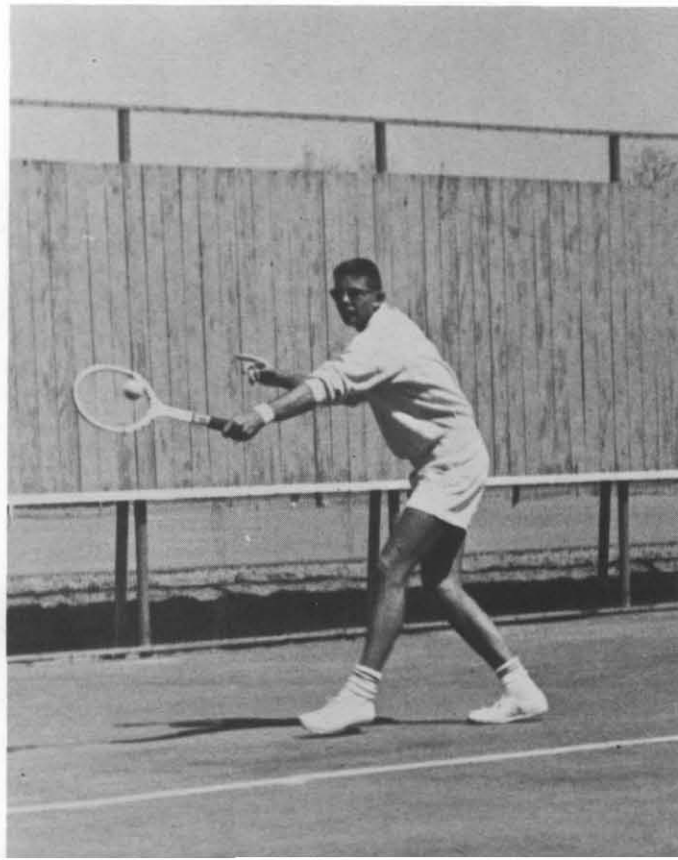



1964 Lobo Golf Team: John Ulizondo, Ralph Coker, Bob Jerhoff, Bill Gardner, and Joe McDermott. (Not pictured, Guy Wimberly.)

LOBO LINKSTERS

Coach Dick McGuire in his ninth year at the helm of the Lobo golf team, has won seven consecutive conference championships. The Wolfpack won six titles of the now-defunct Skyline Conference, and followed up last year by capturing the Western Athletic Conference crown. Guy Wimberly is the reigning WAC Individual Medalist, and shares All-American honors with Joe McDermott. As defending WAC Champs, the linksters have won the New Mexico Intercollegiate Championship.

With this impressive record and the return of five lettermen, the Lobos should continue their supremacy of the Southwestern collegiate links.

Coach Dick McGuire





Guy Wimberly

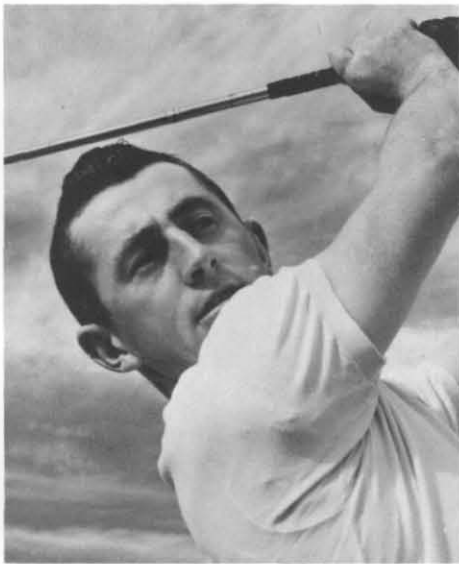

Joe McDermott

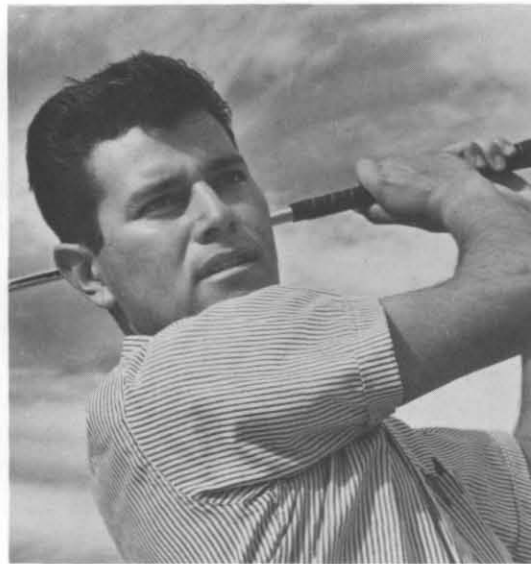

John Ulizondo



Bob Jerhoff



Ralph Coker



Bill Gardner

The University of New Mexico Swim Team capped a highly successful season by placing second in the Western Athletic Conference against the depth laden University of Utah team in the finale here in Albuquerque.

Ten conference records were set in the meet with UNM swimmers responsible for two of them. Tom Mellars clipped two and eight-tenths seconds off the old record in the 100 yd. butterfly and Captain Bo Rhudy set a conference record in the 200 yd. freestyle with a time of 1:53.2. Coach Bob Barney has hopes of taking first in the conference next year as a result of his strenuous training program and a larger, better team.

UNM swimmers are, back row: Bob Richards, Mike McColly, Tom Mellars, Mike Byrnes, and David Otto. Second row: Glenn Nucci, Jim Rhudy, Bo Rhudy (Captain), Dick Ingram, and Roy Blankley. Front row: Bill Leonards, Jim Kane, Tom Holmes, and Jim Gemin.



SWIMMING

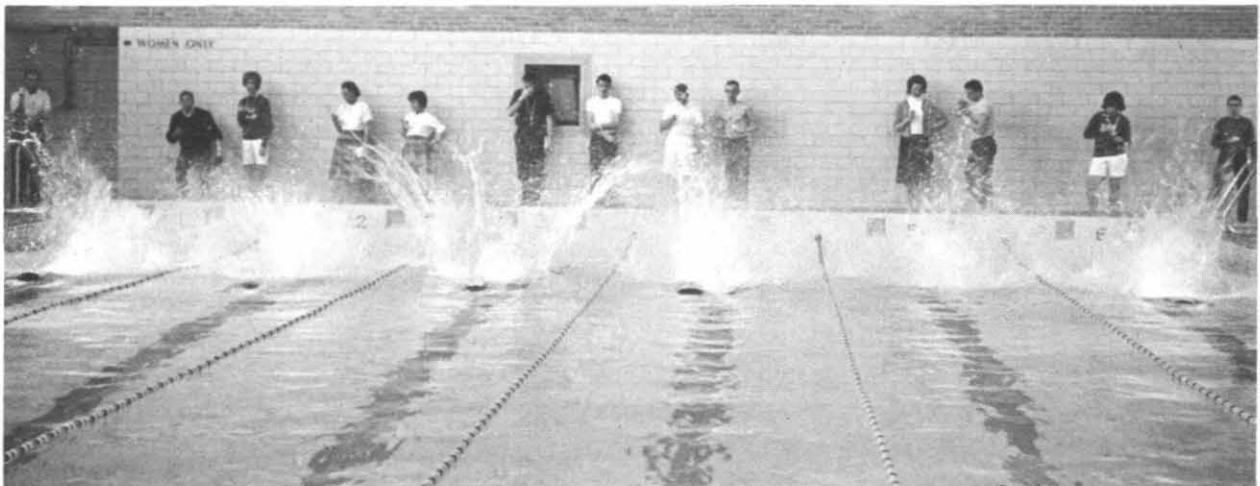

A fast start in the 200 meter backstroke

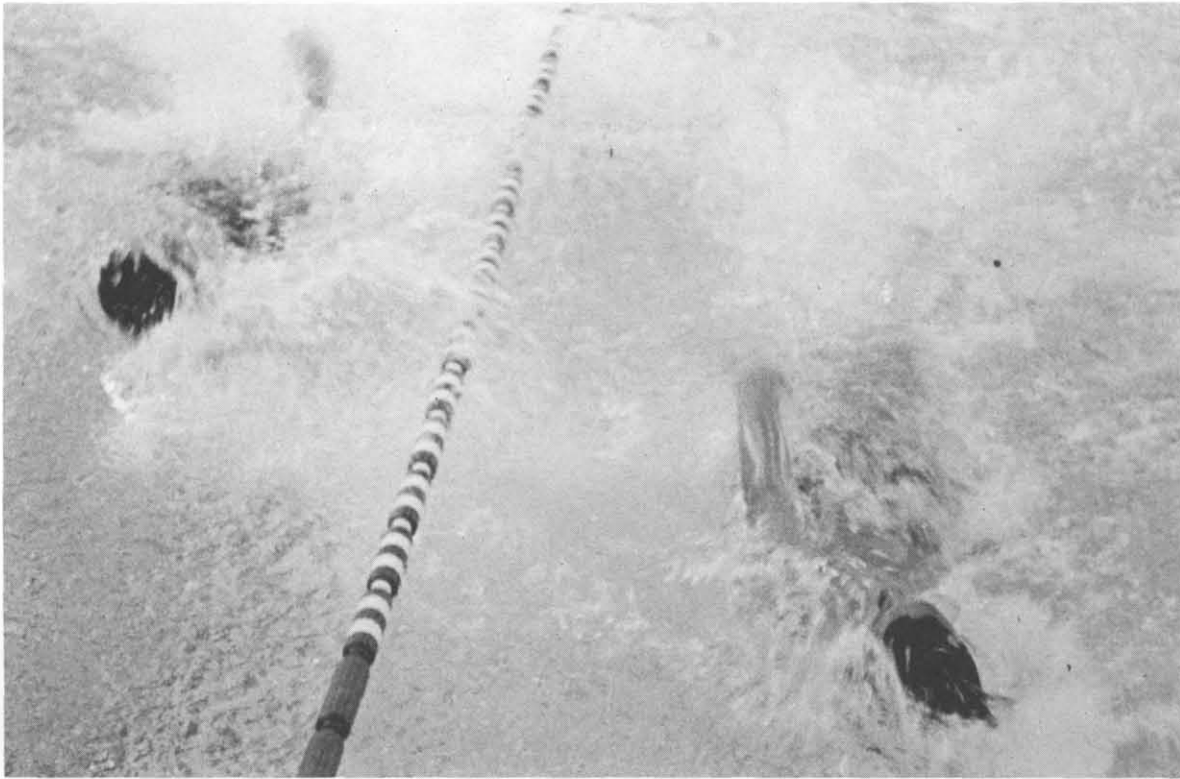

Mike Byrne and Mike McColly near the finish line in the 200 meter backstroke

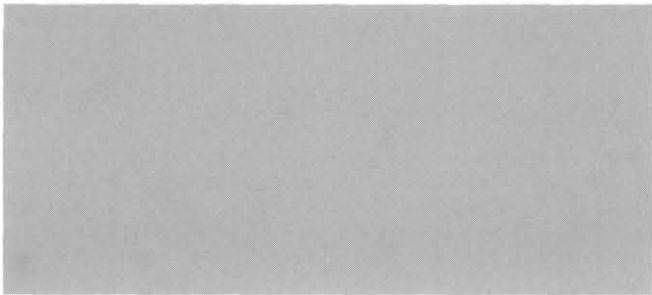

W.A.C. Standings

1—Utah	176½
2—UNM	105½
3—Wyoming	56
4—Arizona	33
5—ASU	12



Competitors soar at the start of the 100 meter freestyle

The UNM Girls' Swimming Team members are: Joyce Clifford, Marianne Hale, unidentified, Kathy Sefcik, Billie Thompson, Jo Bachand, Ginny Fulton, Michele Lang, Vicki Dickinson, Lynn Allenworth, Barbara Sena, Carol Thomas, Lynn Skinner and Roberta Thomas.



UNM MERMAIDS

The Mermaids, coached by Mrs. Charlotte Piper, gives coeds a chance to participate in intercollegiate swimming competition. Carol Thomas has piloted the team this year as their captain, and has been assisted by Billie Thompson.

The Mermaids swam in competition this year, against Arizona, Denver, Colorado State, UCLA, and other Southwestern teams. The Mermaids also participate in the AAU meet, District Sports Day, and social events with the Lobos swim team.



Back row: J. D. Baca, Jackie Leach, Ed Russell, Marsha Jones, Dooper Hicks (Yell King), Sandy Marshall, Fred Bornstein, Susan Everitt, and Allan Goldberg. Second row: Roby Akin, Phyllis Vitale, Barbara Harrelson, Marilyn Stith. First row: Erlinda Gonzales, Beth Birge, Bonnie Kilgore, Marie Dagucon. In front, "Louie the Lobo," Johnny Denslow.



SPIRIT UNM STYLE



Teko, the Lobo mascot, gazes fixedly at the action on the field.

With the change in athletics at UNM, the art of cheerleading has come into prominence. A highly devoted group of young men and women have given much of their time to cheering the Lobos to victory. Inspired with new ideas and an enthusiasm almost forgotten at UNM, the colorful Chaparrals and the yell leaders have transferred their inspiration to Lobo fans to spur the team on to victory.

FOOTBALL,

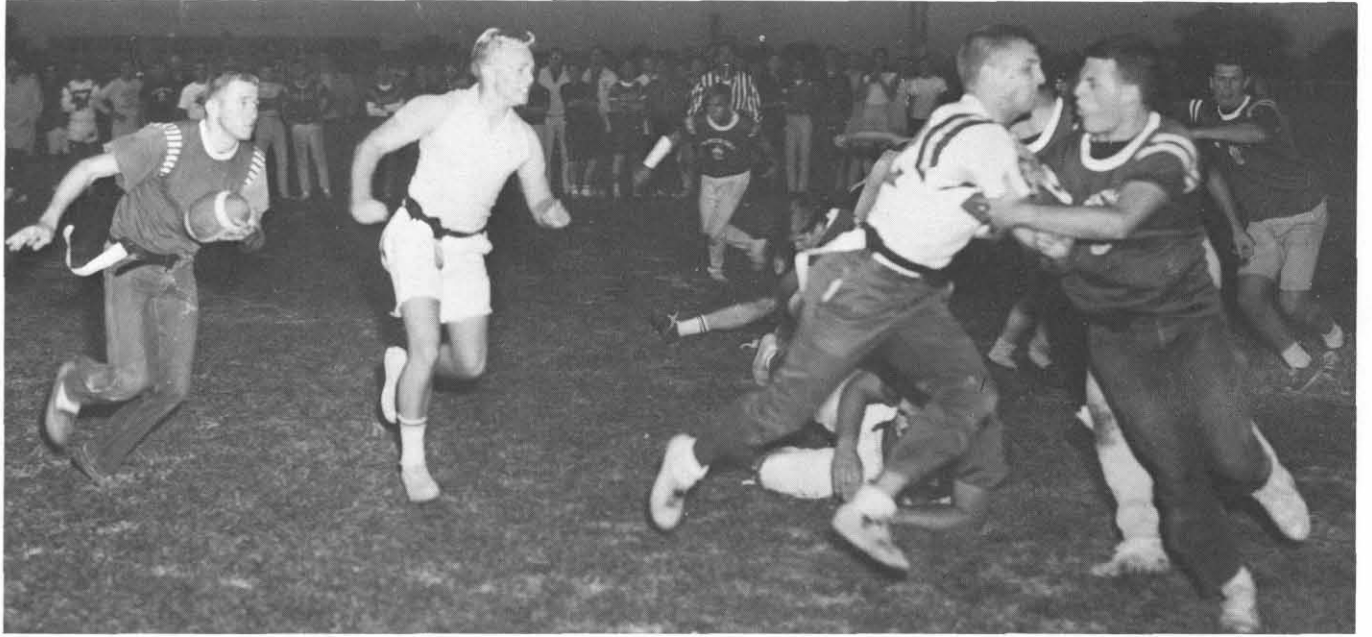

INTRAMURALS

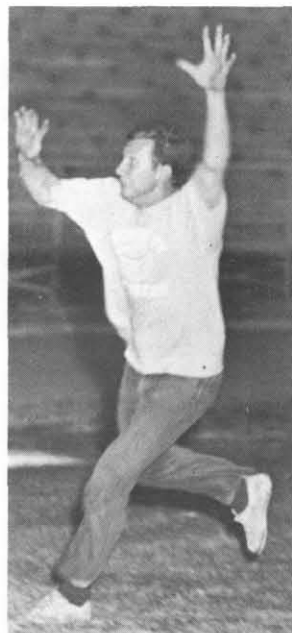

BASKETBALL ARE BIG



Intramurals are an integral part of a student's sport life at UNM. Competition between fraternities, residence hall sections, and the Navy and Air Force ROTC teams is high.

While football and basketball dominate the intramural scene, other sports such as bowling, tennis, golf, weight lifting, and co-recreational events are contested with great vigor. An organized system of extra-curricular athletics gives the average student many opportunities for physical activities.

Sigma Alpha Epsilon, Phi Delta Theta, Sigma Chi and the Newman Center enjoyed successful seasons in football, basketball and track.



75TH ANNIVERSARY



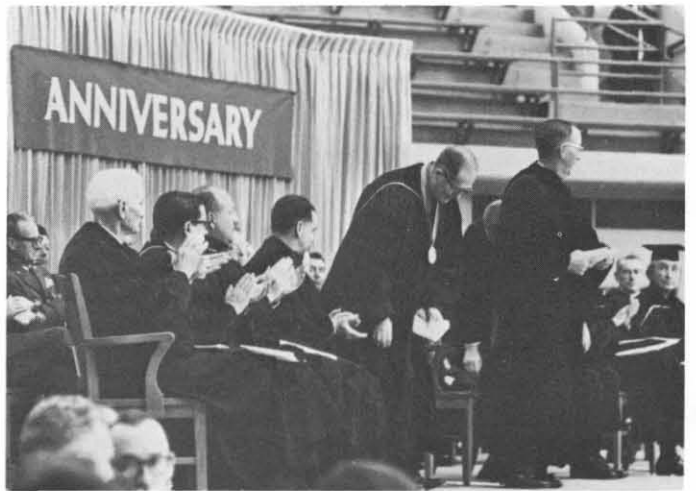

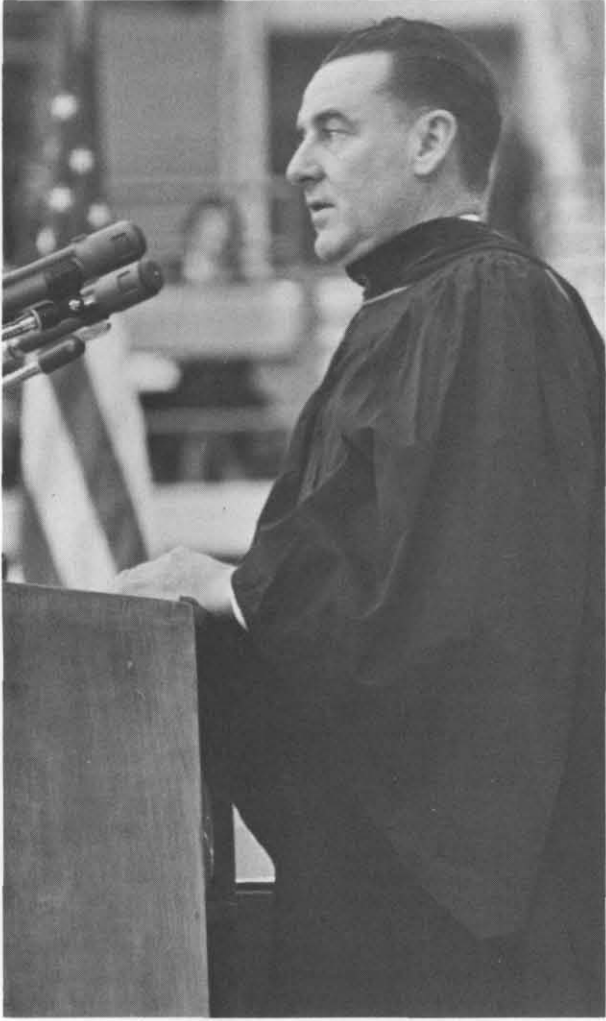



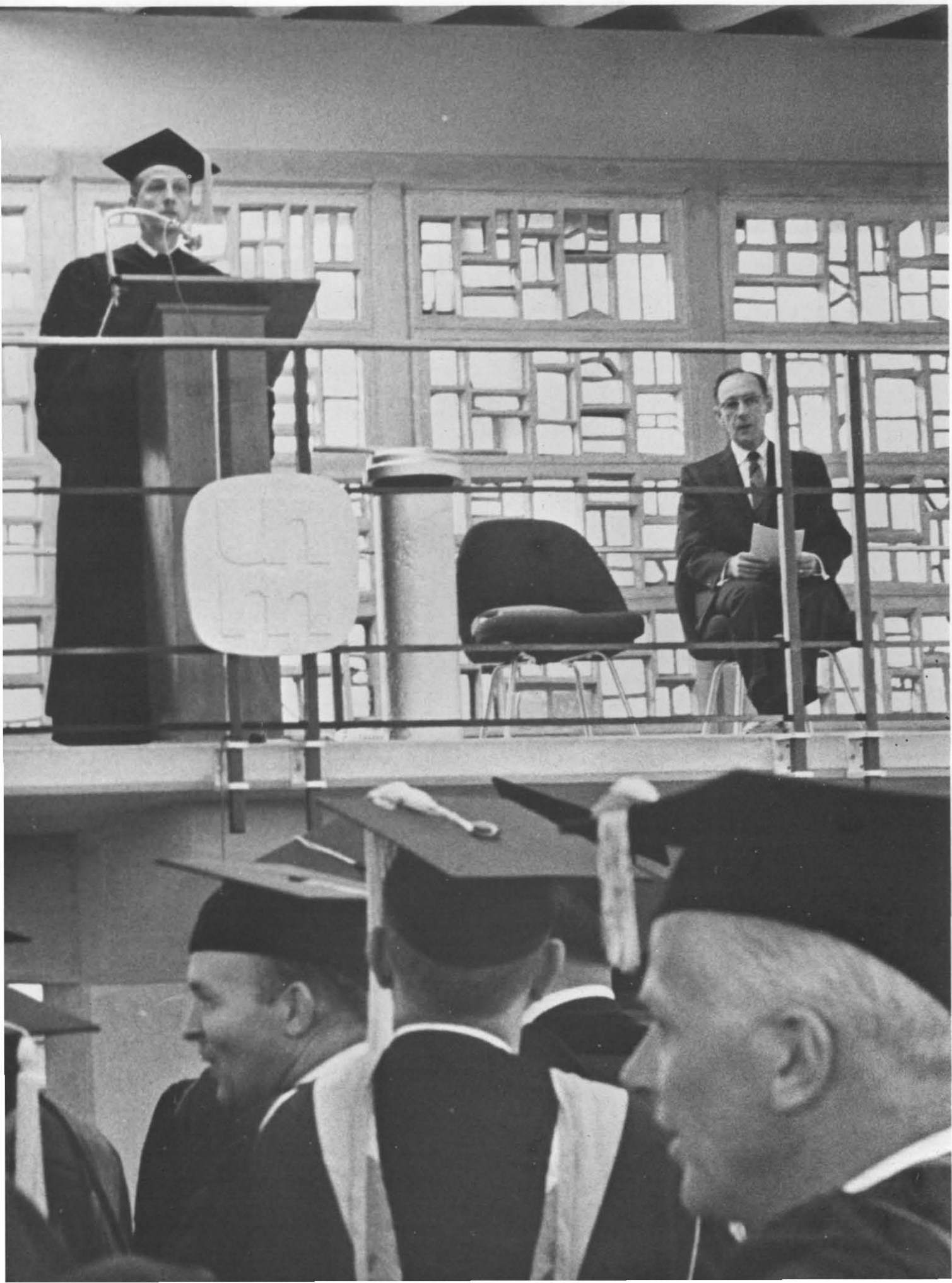

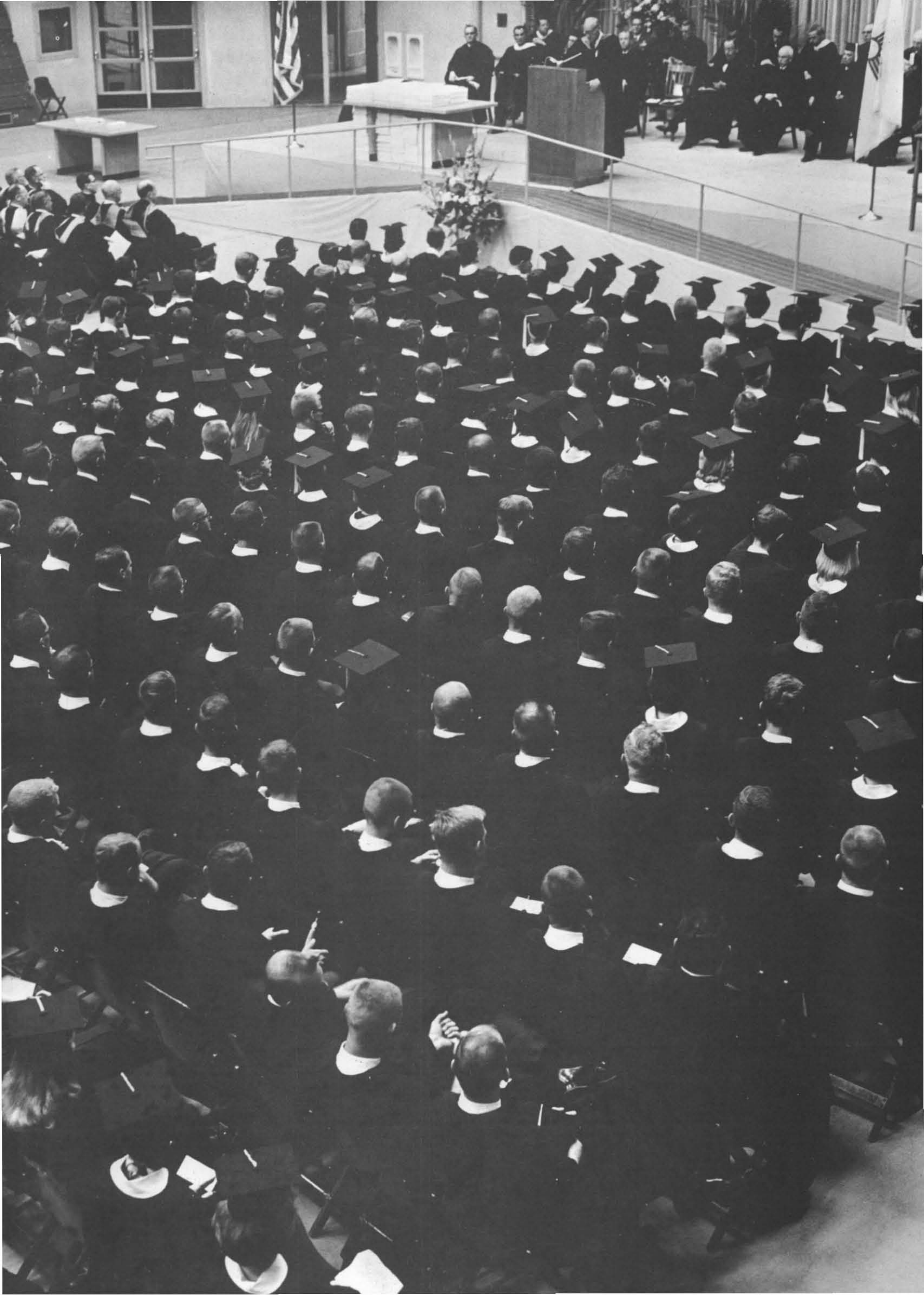



ACADEMICS

Morris Hendrickson
Acting Dean of the College of Arts and Sciences



Howard Dittmer
Assistant Dean of the College of Arts and Sciences



ARTS AND SCIENCES

The College of Arts and Sciences is the oldest and largest of the University's academic divisions. The college has seventeen departments including sciences, English, languages, social sciences, history, and speech.

Research in bacteriology, botany and zoology is being conducted in the Biology department. Dr. Martin Fleck is doing research on the effects of radiation on animals and Dr. William Degenhardt is conducting a study of reptiles and amphibians of New Mexico.

In the History Department, Dr. William Dabney is engaged in research on the effects of the American Revolution on religion. Dr. Henry Tobias is writing a history of a revolutionary organization called the Jewish Bund which existed in the old Russian empire. Research in the Economics Department includes a study under grant from the Department of Defense of the economic, military and other effects of the Strategic Hamlets Program in Viet Nam.

The National Science Foundation has awarded the Department of Mathematics two research grants: "Research in Analysis," and "Research in Probability and Statistics."



Published works by Arts and Sciences professors.

Howard Finston, *Dean of Business Administration*



BUSINESS ADMINISTRATION

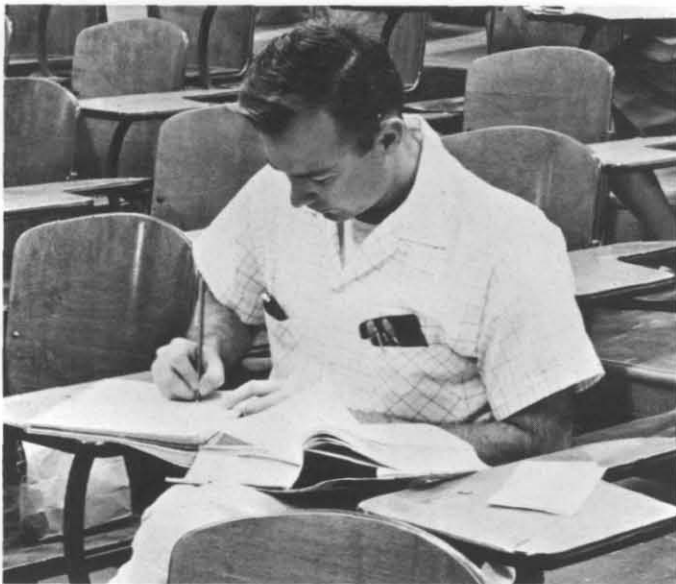

The College of Business Administration will introduce a course in operating an IBM machine this summer. The IBM machine was installed in the College of Education complex this year.

Research by the Bureau of Business Research is being continued this year. The Bureau studies the problems of small business staffs in New Mexico and holds conferences during the year to discuss the development programs.

The College of Business Administration gives students a liberal arts education with concentrated work in the applied business sciences.

A student studies in Yatoka Hall where the College of Business Administration is located.

Chester C. Travelstead, *Dean of the College of Education*

The new Education complex was formally dedicated this February after final touches were added in landscaping features. The complex includes a classroom building, a learning materials center and faculty offices for industrial science, and home economics.

A nursery is maintained in the complex for nursing and elementary education majors to observe and teach. The kiva, a large round lecture hall is used for many purposes including lectures given by guest speakers of the university. The learning materials center contains books and reference materials for teachers.

Research is being done on the teaching of bilingual students since this is an area of concern in New Mexico schools.

The new Education Complex as viewed from Mesa Vista Dormitory

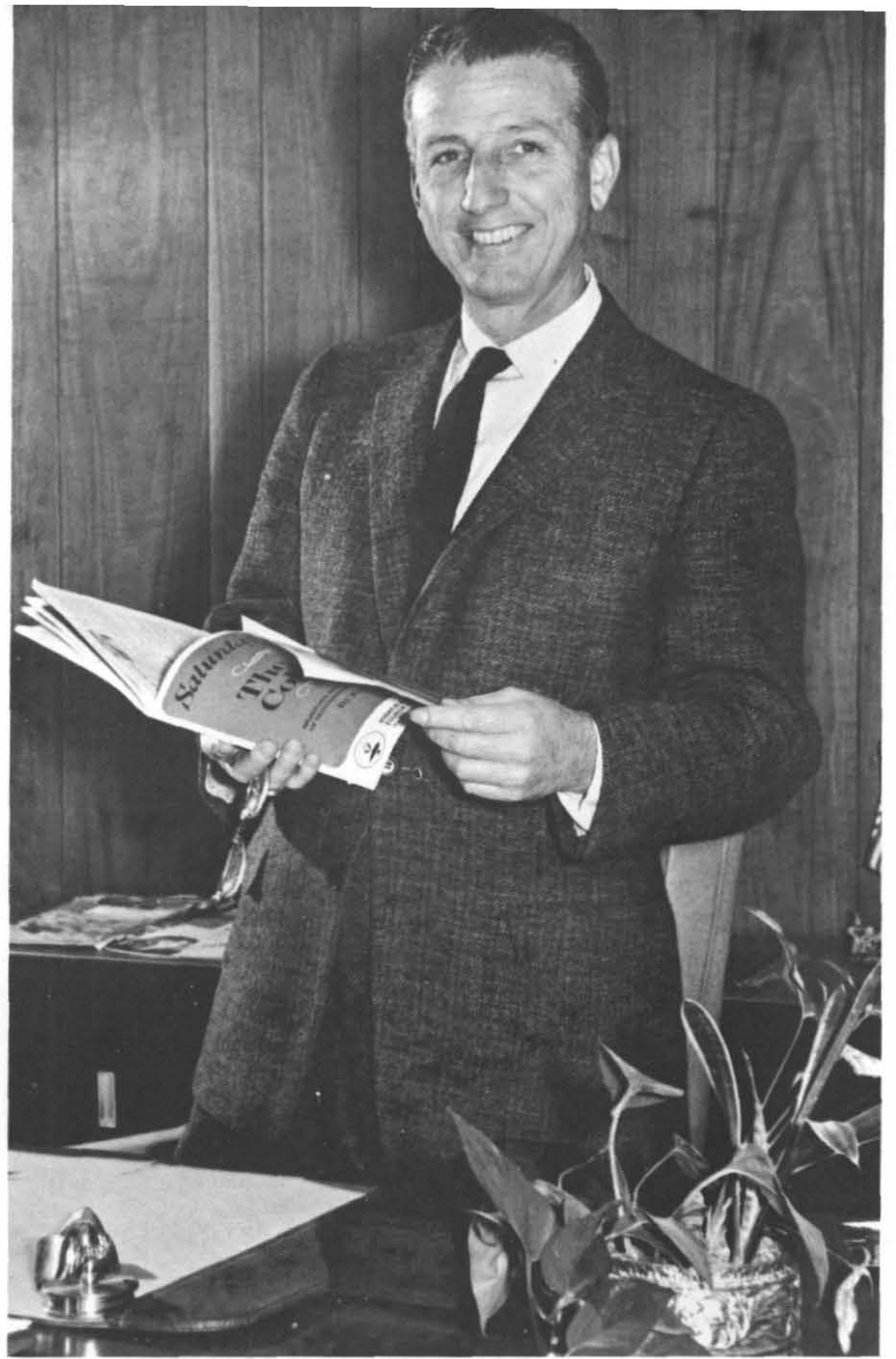

EDUCATION

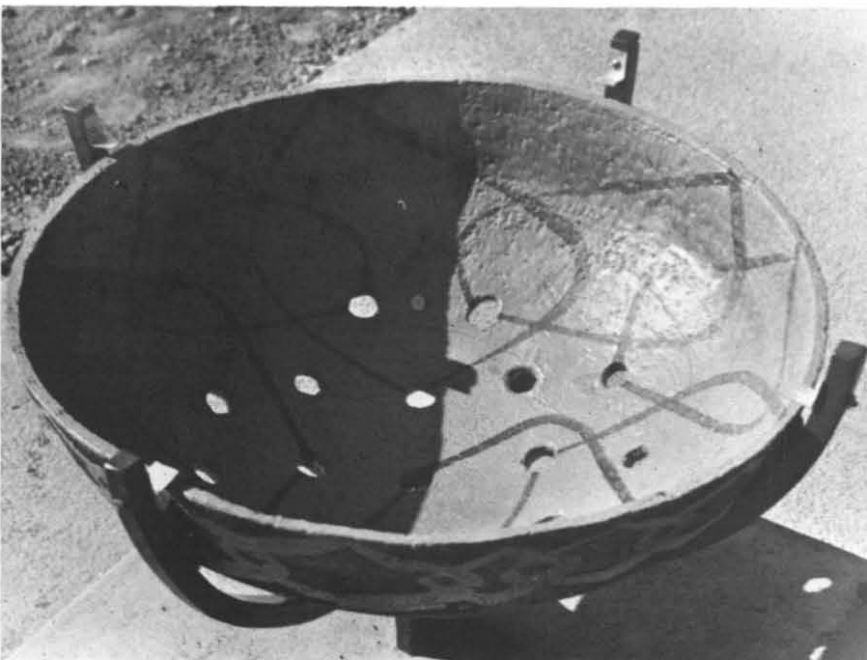

Carl Paak's splash pots add interest and catch rain



Interior of the Kiva

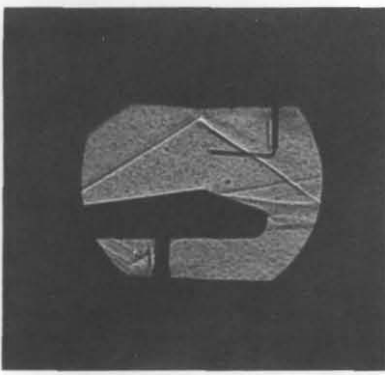

Shock wave interaction with boundary layer and miniature pressure probe is shown.

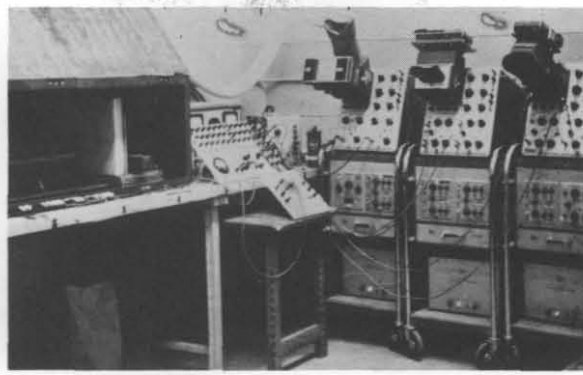

Apparatus used for an experiment on the inelastic behavior of materials by the dislocation phenomena.

Richard Clough, *Dean of the College of Engineering*



ENGINEERING



The College of Engineering encompasses five departments of the field: chemical, civil, electrical, mechanical and nuclear. It was the second college of the University to be formed.

Research in the Mechanical Engineering department includes a project on the "inelastic behavior of materials by the dislocation phenomena" headed by Dr. Frederick Ju, and a study of "temperature and thermal stress distributions in radiation-cooled circular cylinders" sponsored by Sandia Corporation and headed by Dr. Maurice Wildin.

A joint Civil and Mechanical Engineering project on "low-cycle failure criteria" is being sponsored by the National Science Foundation.

Prof. L. J. Thompson of the Civil Engineering department is studying the pressures in the fill over a highway culvert in order to design a gauge to measure the pressures in soils. Another Civil Engineering research project is the study of the "compaction and plasticity characteristics of bituminous mixtures."

Fine Arts Gallery in newly completed music complex of the Fine Arts Center

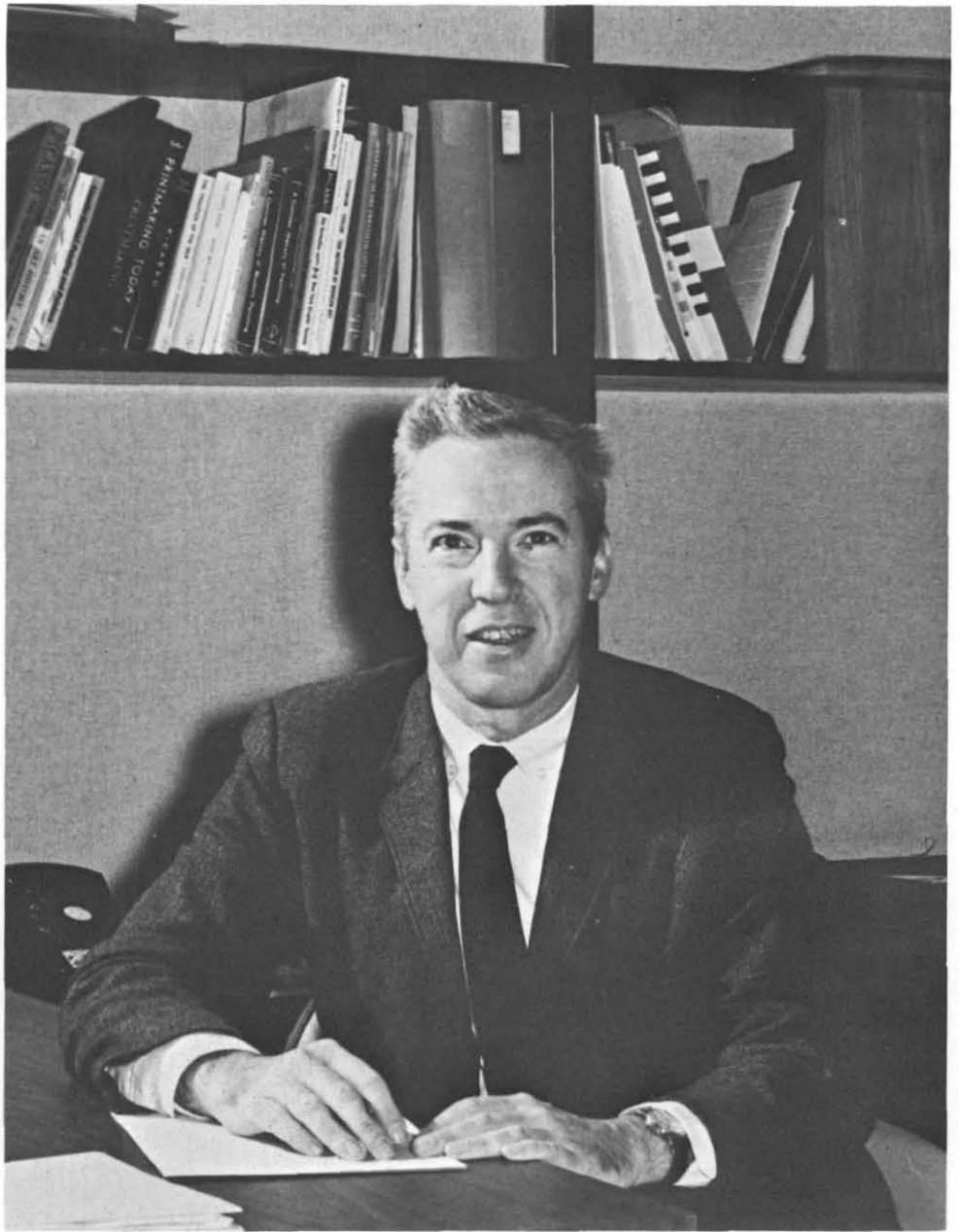

FINE ARTS

The first phase of the new Fine Arts Center was completed this year and will be dedicated in October. The College of Fine Arts achieved the status of a college in 1936 and includes the departments of architecture, art, drama and music.

An exhibition of work done by Art Department alumni was featured by the University Art Gallery this year. "Masterworks of Contemporary Art, 1889-1964" will be shown as the 75th Anniversary Exhibition. "The Magic Flute" was produced by the Opera Workshop and the University Chorus and Orchestra presented Verdi's "Requiem." Fifth-year design students in the Department of Architecture designed a college for the site of the new St. John's College at Santa Fe. "Major Barbara" by George Bernard Shaw was one of the dramatic offerings of the drama department this year.

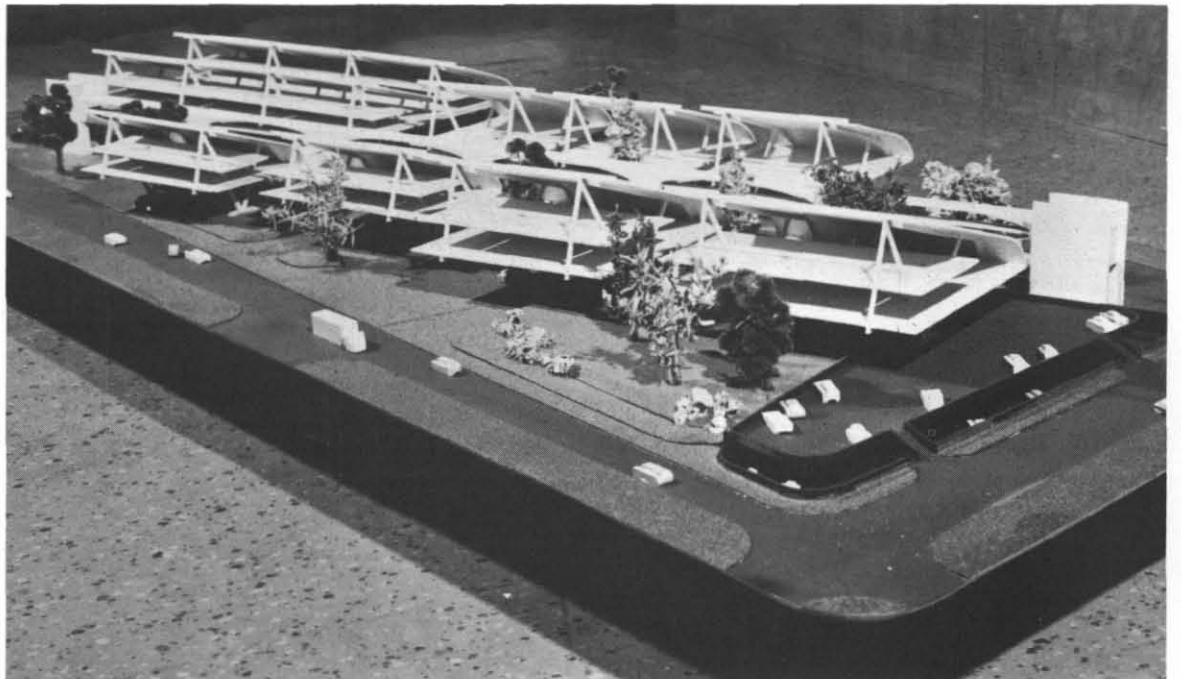

A suggested model of the Federal Building in Santa Fe by an architectural student

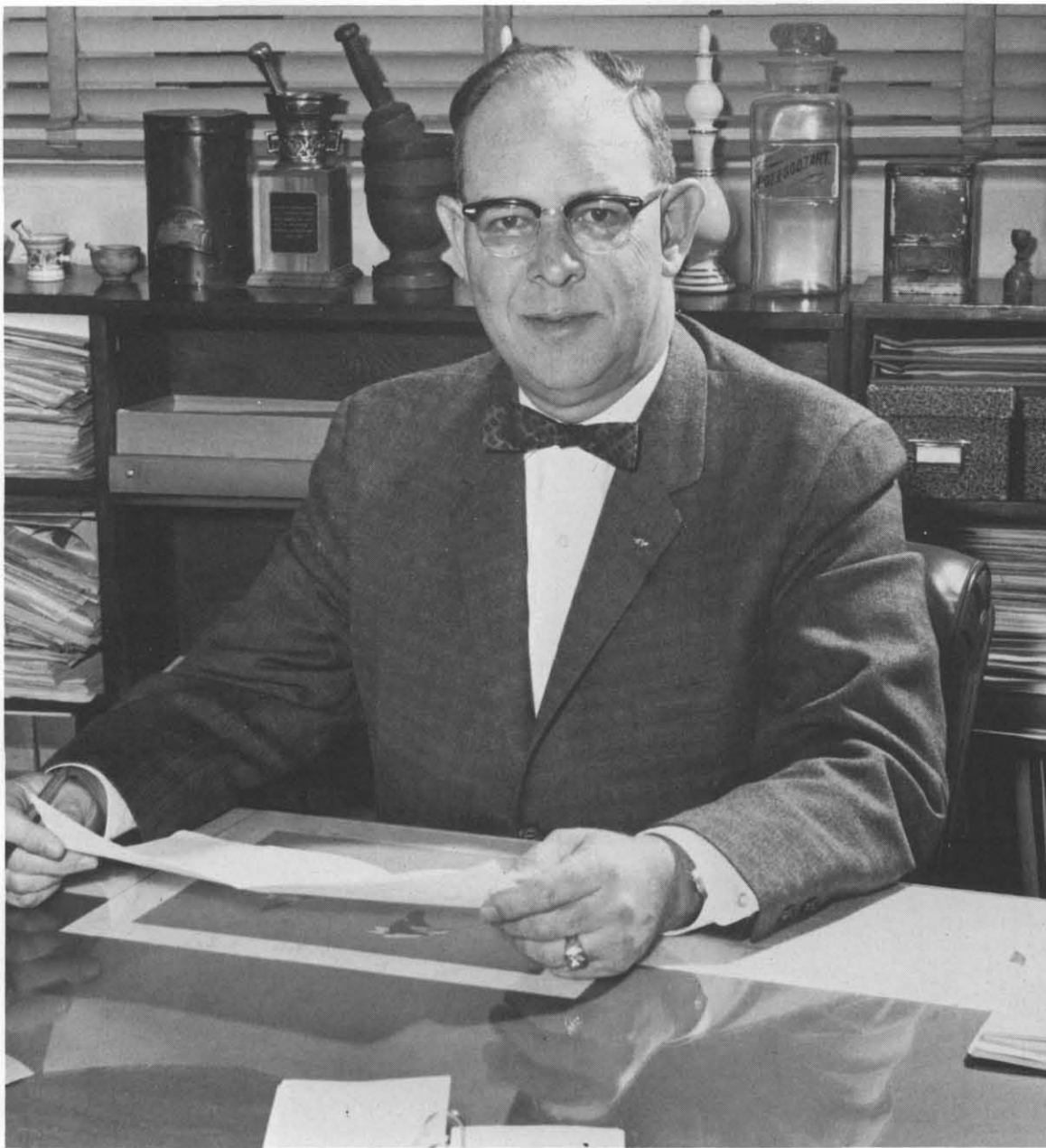

Elmon Cataline
Dean of College of Pharmacy

The College of Pharmacy has building expansion in mind for the future. The college has grown to now include a five-year curriculum for pharmacy majors, and a two-year dental hygiene program. These curricula combine a liberal arts education with professional courses. Founded as a college in 1945, the school now has its own building and laboratories.

PHARMACY



The College of Nursing received a \$25,295 grant from the National Institute of Mental Health this year for a project to educate nursing students on the problems of emotional stress. Miss Catherine Norris was appointed by the Institute to head the project.

Miss Norris has held appointments at Boston University, Columbia University Teachers' College, University of Colorado and the Illinois State Psychiatric Institute for Training and Research.

Dr. Philip Bock of the UNM Anthropology department assisted Miss Norris by working on the cultural differences and influences of cultural beliefs and practices on health and illness.

The nursing students train in Bernalillo County Indian Hospital, Bataan Memorial Hospital, and in various health and rehabilitation centers.



NURSING



Nursing students listen to a lecture by a nursing instructor on the use of a sphygmometer.



A nursing student on duty in the hospital, as part of her curriculum, takes a patient's pulse.



Reginald Fitz
Dean of the School of Medicine

The Medical School is one of UNM's newest colleges. It was founded in 1960 under a Kellogg Foundation grant, and will be operating this fall.

The faculty of the School of Medicine is working on five research projects. Solomon Papper, M.D. and Carlos Vamonde, M.D. are doing research on the kidney. Research on the significance of myocardial metabolism via shunt pathways is being done by Martin Brandfonbrener, M.D. and a project studying red cell biochemistry is being done by Ernest Simon, M.D. Robert Wang, M.D. is researching magnesium metabolism and Robert Stone, M.D., viroetology of cancer.

The department of Physiology has two research projects underway. Both are supported by the National Institutes of Health and involve the determination of molecular moieties involved in transport of inorganic ions and also the driving force involved in the renal concentrating mechanism.

SCHOOL OF MEDICINE

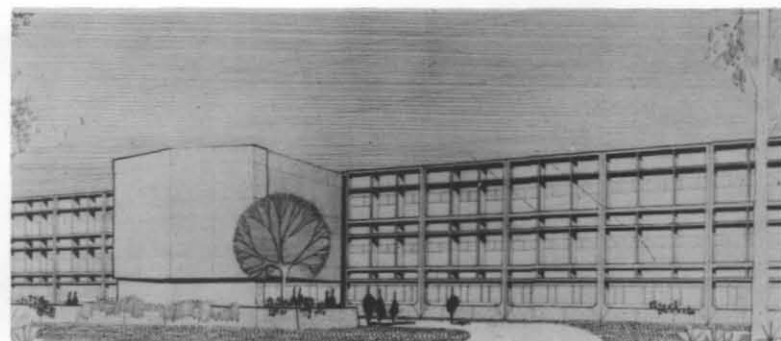

Artist's drawing of the proposed Medical Sciences Building

Dean Fitz shows Gov. Jack Campbell and visitors an architect's sketch of the new building of the School of Medicine

William Parish
Dean of the Graduate School



The Graduate School offers Master's degrees in 38 departments and Doctor's degrees in fourteen departments. A National Science Foundation grant for science-teacher education on the graduate level and a grant from the Ford Foundation for the accelerated Master's program are two of the several grants which aid the Graduate School.

GRADUATE SCHOOL



Abraham Rosenzweig, *Assistant Dean of the Graduate School*



CAREER SCHOLAR PROGRAM

The Career Scholar Program was founded on the University campus in 1961 with a Ford Foundation five-year grant of \$222,490. The program is designed so that a student may receive a Masters' degree in three years by beginning an accelerated program in his junior year of undergraduate work. The program is expressly designed for the purpose of educating students for a career of college teaching either after they have attained a Master's degree or a Doctor's degree.

Each student in the program is assigned to a professor in his department who acts as his tutor. He is introduced to skills necessary for effective college teaching and to problems and techniques of research. He often assists his tutor in a research project and, when ready, he begins his own research project which often serves as the basis for a Master's thesis.

Eleven departments in the College of Arts and Sciences and the Graduate School are participating in the program and two more will be added next year. Financial awards are offered all participating students, and a small allowance is made for their purchase of books of lasting professional benefit. Departmental tutors also receive stipends for their services to the students.

Robert Clark
Acting Dean of the School of Law

"Moot Court" is one of the interesting aspects of a law student's education.

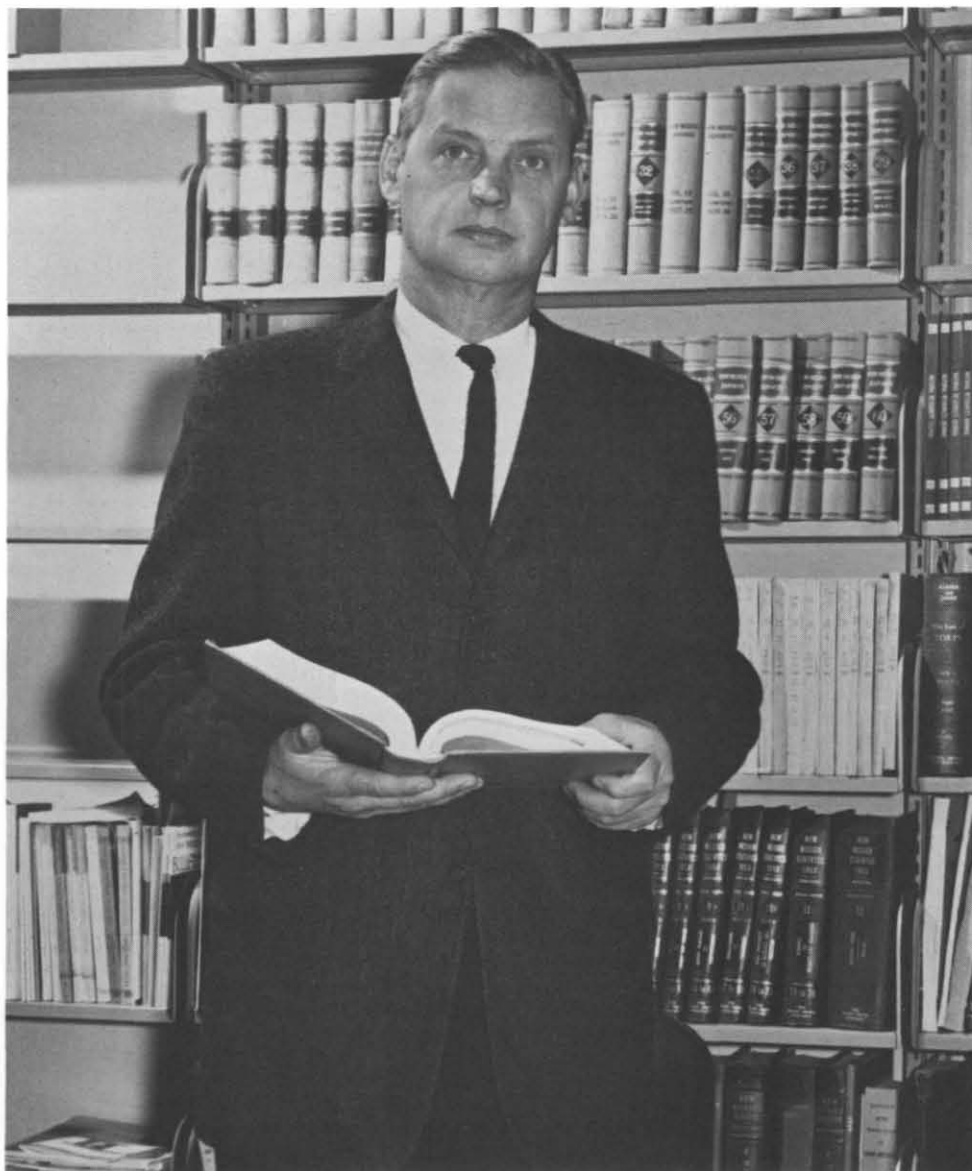

SCHOOL OF LAW

The School of Law has met the standards of the American Bar Association and the Association of American Law Schools. It has its own building which houses a moot court room, student and faculty lounges, "Natural Resources Journal" offices, and Student Bar Association offices. The library, a soundproofed room, as are the classrooms and the halls, has over 58,000 volumes and a collection of unbound pamphlets, appeal papers for the New Mexico Supreme Court and the U.S. Court of Appeals, Tenth Circuit.

The Law School hosts many local and state members of the bench and bar to lecture and speak to its students. Through work with the Legal Aid Society, law students come into contact with state and municipal courts and the United States District Court.

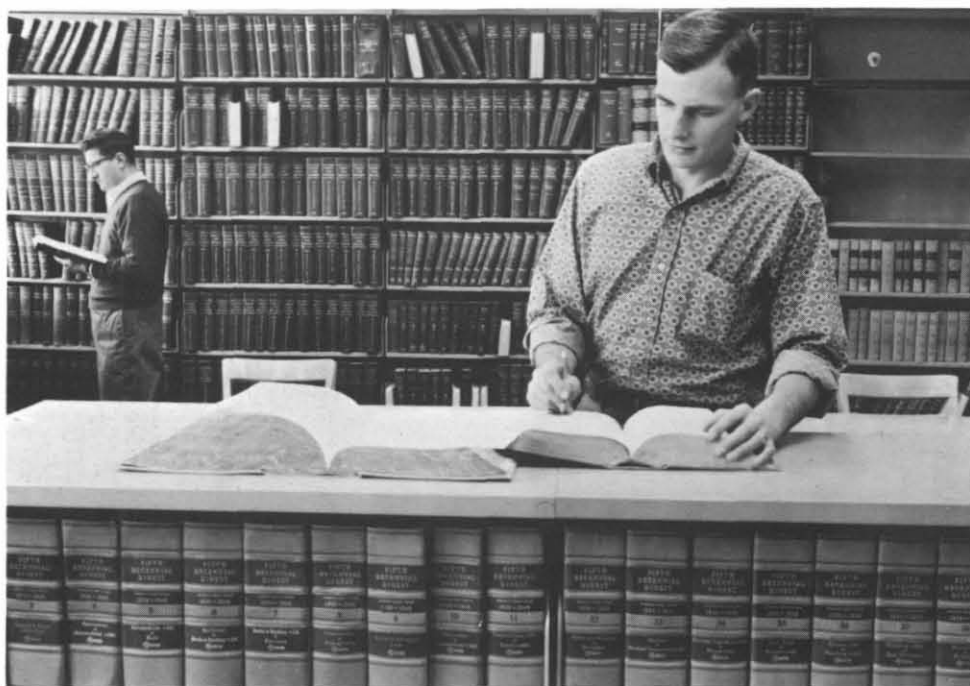

Law students make use of the facilities of the law library in the law building.



Marshall R. Nason
Director of Peace Corps Training Center

Dr. Nason supervises language study in the language laboratory of Ortega Hall.



PEACE CORPS



All work and no play doesn't apply to these boys. They work hard and play hard too.

Integration of the Peace Corps training program and UNM's academic program was the main focus of the UNM Peace Corps training center this year. With the experimental period over, the training program became a solid link in the UNM academic schedule. A new eighteen month contract was signed beginning February 1, 1964.

Taos continued to be the main community center for the Peace Corps members training for work in South America, particularly in Brazil, Colombia and Ecuador. Other New Mexico communities also were visited by the trainees this year.

The first phase of training in the UNM Peace Corps program includes classes in languages, history, area studies, medical training, community development theory, world affairs and physical training. Phase two concerns field work done in community development.

Volumes and more volumes, the library sometimes makes you feel microscopic.

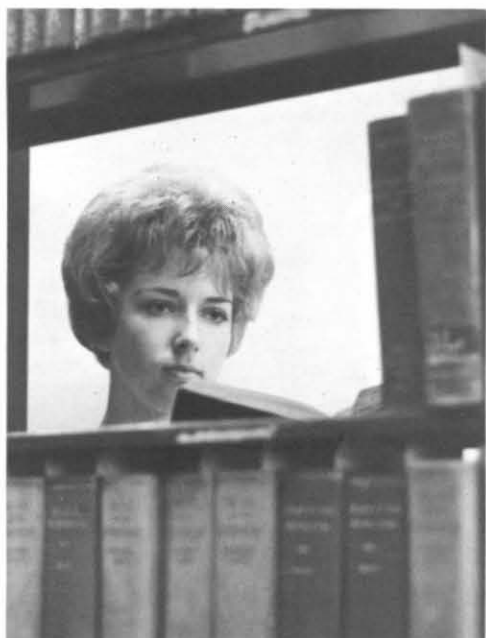

University College brings memories of large classrooms but this is small compared to that registration line outside the college office.



UNIVERSITY COLLEGE

All Freshmen entering the University are enrolled in the University College. The primary purpose of the College is to give each student the maximum opportunity to select the course of study best suited to his needs and aptitudes. To this end the College plans an individual program of testing, counseling, and guidance for each student.

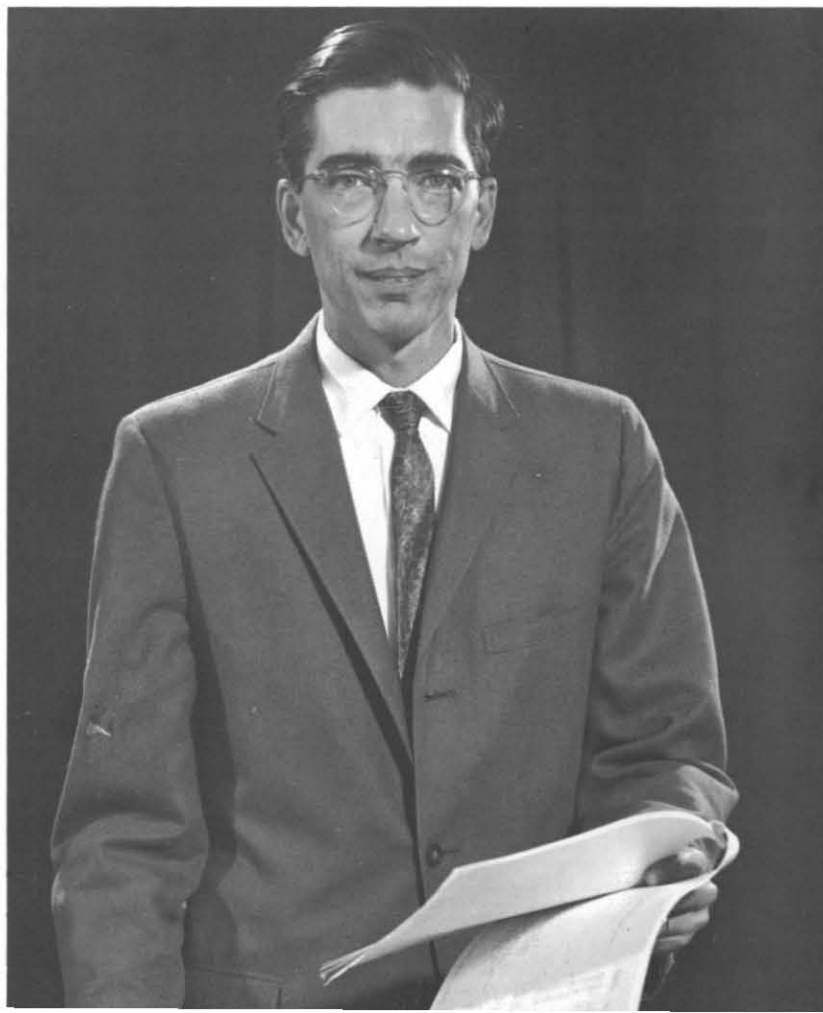

William H. Huber
Director of University College

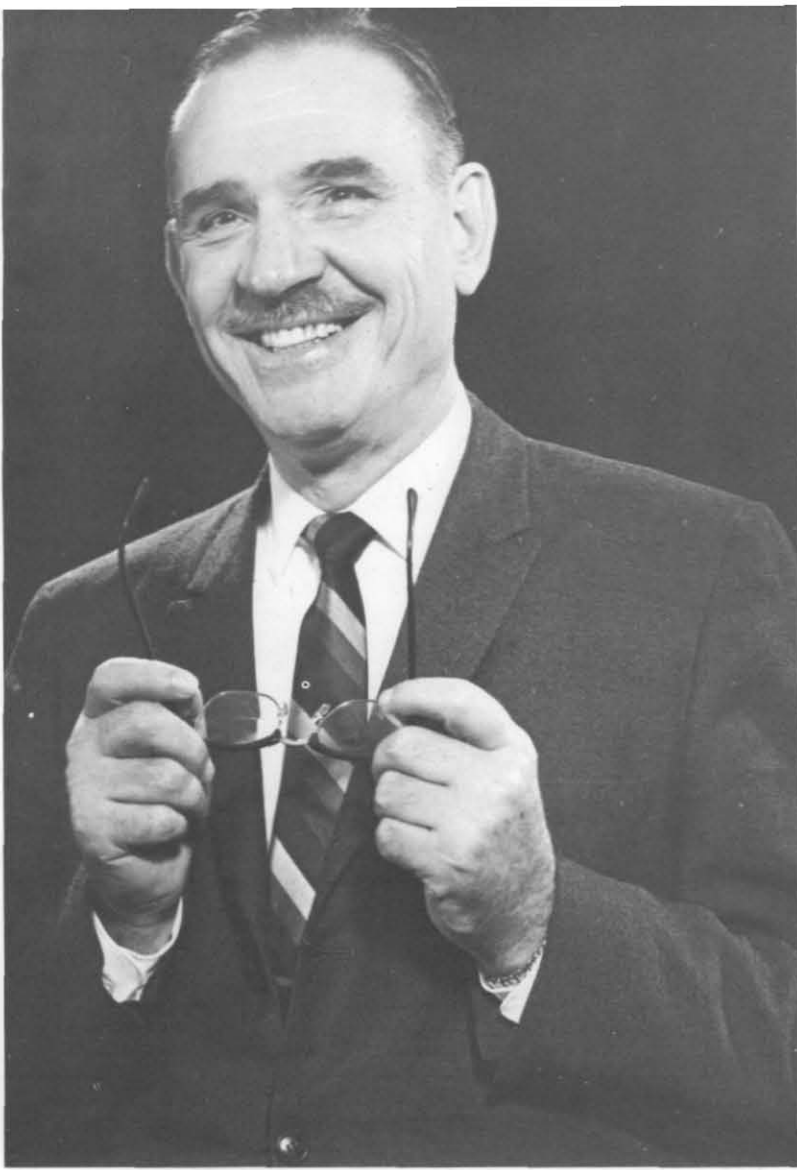

Dudley Wynn
Director of General Honors

Bess Earp
Assistant Director



HONORS PROGRAM

The General Honors Program is a supervised reading and discussion program designed to give qualified students the opportunity for development and expression of their ideas and convictions.

The General Studies curriculum includes two Freshmen colloquia in which books of various subjects ranging from Greek tragedies to psychoanalysis are read and discussed. In the sophomore year three seminars are offered each semester in the general areas of the social sciences, the sciences, and the humanities.

The seminars in the junior year are devoted to the study of major trends in Western culture. In the senior year, honors students work with current publications and books in a seminar called "Great Issues."

The Honors Program selects students on the basis of scholastic achievement and University entrance examinations. The program was initiated in 1957 and began operating under a Carnegie Corporation grant in 1961. Students who are in the program for at least six semesters and have a sufficient grade point average graduate with honors from the University.



Dr. Marjorie Nicholson, guest speaker in literature, converses with Dr. Morris Freedman and Dr. Dudley Wynn at a reception given in her honor.



Hubert Alexander
Philosophy



James R. Barton
Civil Engineering



David T. Benedetti
Psychology (Acting Chm.)

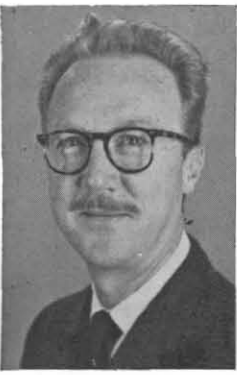

Joseph Blankenship
Music



Julius R. Blum
*Mathematics and
Statistics (Acting Chm.)*



Ramond N. Castle
Chemistry



Thomas T. Castonguay
Chemical Engineering



James S. Clarke
Surgery



Van Deren Coke
Art



William Dabney
History (Acting Chm.)

DEPARTMENT



Franklin M. Dickey
English



Richard C. Dove
*Mechanical Engineering
(Acting Chm.)*



Harold D. Drummond
Elementary Education



Grace L. Elser
Home Economics



Wayne C. Eubank
Speech



B. LeRoy Gordon
Geography

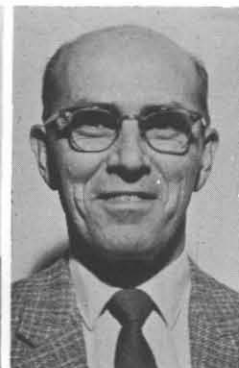

John J. Heimerich
Architecture



W. W. Hill
Anthropology



Edwin C. Hoyt
Government



Wilson H. Ivins
Secondary Education

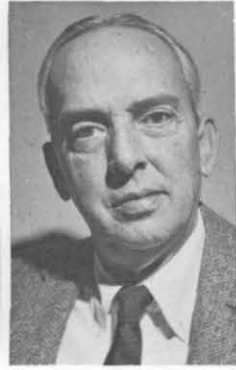

Miguel Jorrín
Foreign Studies



Vincent C. Kelley
Geology



Arnold H. Koschmann
Electrical Engineering



Raymond R. MacCurdy
*Modern and Classical
Languages*



Alexander S. Masley
Art Education



Monica A. Novitski
Dental Hygiene



Solomon Papper
Medicine

CHAIRMEN



Paul V. Petty
Ed. and Ad. Services



Loren D. Potter
Biology



Keen Rafferty
Journalism



Victor H. Regener
Physics and Astronomy



Armond H. Seidler
*Health, Phys. Ed.,
and Rec.*



Edwin Snapp
Drama



Sidney Solomon
Physiology



Robert Stone
Pathology



David W. Varley
Sociology



Nathaniel Wollman
Economics



James H. Abbott
Mathematics
Roger Anderson
Geology
Frank Angel
Education



George Arms
English
Archie Bahm
Philosophy
Arthur P. Bailey
Mechanical Engineering
Robert Barney
Health, Phys. Ed., and Rec.



John M. Batcheller
Music
Ernest W. Baughman
English
Harold R. Benson
Architecture
Gary D. Bizzell
Chemical Engineering
Lewellyn T. Boatwright, Jr.
Electrical Engineering



Philip K. Bock
Anthropology
Claude M. Book
Modern Languages
Truett Book
Modern Languages
Martin D. Bradshaw
Electrical Engineering
Martin Brandfonbrener
Medicine



John G. Breiland
Physics
J. J. Brody
Anthropology Museum
Chester R. Brown
Secondary Education
Edith Buchanan
English

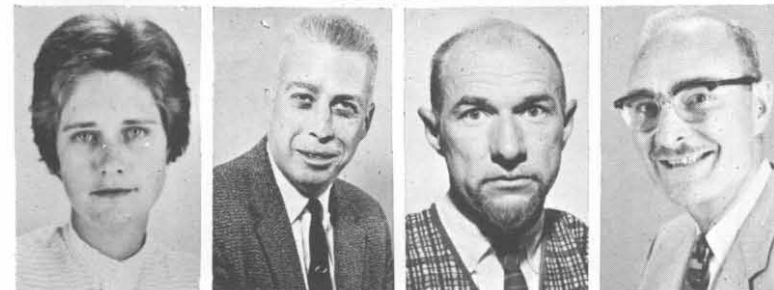

Marcia M. Bullard
English
Wayne Bundy
Speech
Bainbridge Bunting
Art
Lloyd R. Burley
Health, Phys. Ed., & Rec.

William A. Bynum, Jr.
Health, Phys. Ed., and Rec.

Floyd O. Calvert
Mechanical Engineering

Patrick G. Carr
Mathematics

Fred M. Christ
Speech

Karl Christman
Business Administration

Pham Chung
Economics

Woodrow W. Clements
Health, Phys. Ed., and Rec.

Dorothy I. Cline
Government

Ruben Cobos
Modern Languages

Mary Jane Cook
English

James Cooper
Ed. and Ad. Services

Marion M. Cottrell
Civil Engineering



FACULTY

Bonner Crawford
Secondary Education

Robert Creeley
English

Glenn A. Crosby
Chemistry

Norton B. Crowell
English

Edgar F. Cruft
Geology

Donald Cutter
History

Guido Daub
Chemistry

Paul B. Davis
English

Ned Davison
Modern Languages

Christopher Dean
Physics

Martha de Castro
Art

William G. Degenhardt
Biology

William F. J. de Jongh
Modern Languages





Lorain F. Diehm
Health, Phys. Ed., and Rec.
Robert T. Divett
Medical Librarian
Jovan Djuric
Electrical Engineering

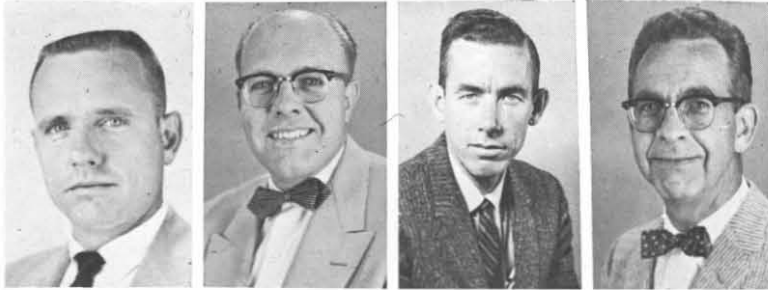

Robert J. Donham
Civil Engineering
Victor H. Duke
Pharmacy
William S. Eberly
Mathematics
Ralph Edgel
Business Administration



Florence H. Ellis
Anthropology
Henry C. Ellis
Psychology
Wolfgang E. Elston
Geology
Bernard Epstein
Mathematics
Ahmed Erteza
Electrical Engineering



Pelayo H. Fernandez
Modern Languages
James S. Findley
Biology
Myron Fink
Law Librarian
J. Paul Fitzsimmons
Geology
Martin W. Fleck
Biology



Troy S. Floyd
History
Parker Fowler
Business Administration
Kurt Frederick
Music
Morris Freedman
English
William Gafford
Civil Engineering



Frank Gentry
Mathematics
Fitzgerald A. Gerard
Mechanical Engineering
James D. Gibson
Mechanical Engineering
Eva Glaese
Business Administration

Rudyard B. Goode
Business Administration

Charles T. Grace
Mechanical Engineering
Head of Sandia Graduate Programs

Wayne Granneman
Electrical Engineering



G. Jack Gravlee
Speech

Walter A. Gathman
Architecture

Bruno Geba
Health, Phys. Ed., & Rec.

George Gilmore
Health, Phys. Ed., & Rec.



John R. Green
Physics

Robert Grow
Art

David B. Hamilton
Economics

Ruth B. Harris
Home Economics

Edward H. Heath
Health, Phys. Ed., & Rec.



FACULTY

Frank C. Hibben
Anthropology

Hamlin L. Hill
English

Arthur V. Houghton
Mechanical Engineering

William H. Huber
Business Administration

Richard G. Huzarski
Civil Engineering

Frank W. Ikle
History

Frederick C. Irion
Government

Virginia S. Jackson
Nursing

Willis Dana Jacobs
English



Faith E. Jensen
Nursing

Leonard L. Jermain
Journalism

William Johnson
Biology

Frederick D. Ju
Mechanical Engineering





Charles B. Judah
Government
Milton Kahn
Chemistry
Shlomo Karni
Electrical Engineering



Walter B. Keller
Music
Ruben D. Kelley
Electrical Engineering
George Keppers
Ed. and Ad. Services



Hazel Mae Klar
Nursing
William J. Koster
Biology
Walter Kuhlman
Art
Joseph Kuntz
English



Joseph S. Lambert
Electrical Engineering
Christopher Leavitt
Physics
James V. Lewis
Mathematics
Lester Libo
Medicine



Wolfram Liepe
Economics
Albert R. Lopes
Modern Languages
William S. Lovekin
Medicine
Patrick Lynch
Education



Douglas R. McEwen
Music
Frances McGill
Health, Phys. Ed., and Rec.
Donald McKenzie
Modern Languages
Bruce McMullan
Drama

Imoegan McMurray
Home Economics
Donald McRae
Music
William C. Martin
Biology



Jose E. Martinez
Civil Engineering
Marvin Clark May
Civil Engineering
Jorg W. P. Mayer-Kalkschmidt
Mathematics
Judith P. Meyers
Art Education



Hugh M. Miller
Music
Virginia Miller
Nursing
Gladys Milliken
Health, Phys. Ed., and Rec.
Naomi Mills
Health, Phys. Ed., and Rec.



FACULTY

Leroy Morais
Art
Merle Mitchell
Mathematics
Agnes Moloney
Nursing
Perry Mori
Business Administration



Burt Morse
Mathematics
Stanley Newman
Anthropology
Ralph Norman
Psychology
Catherine Norris
Nursing



Stuart A. Northrop
Geology
Earl D. Oliver
Civil Engineering
Cullen B. Owens
Speech
Carl Paak
Art



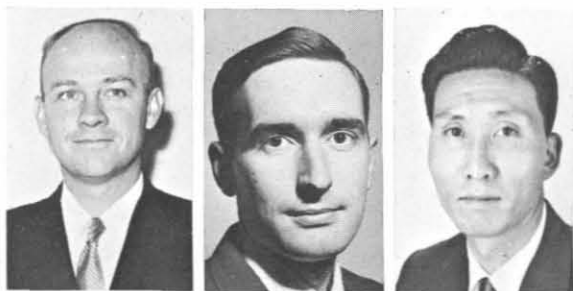

Frank Papsy
Health, Phys. Ed., and Rec.

James W. Park
Business Administration

Sang O. Park
Business Administration



Robert E. Partin
Art

T. M. Pearce
English

Francisco R. Perez
Modern Languages

George Petrol
Health, Phys. Ed., & Rec.
Head Baseball Coach



Charlotte Piper
Health, Phys. Ed., and Rec.

Michael Pollay
Medicine

Peter Prouse
Secondary Education

Frank D. Reeve
History

Heinz J. Renggli
Mathematics



Emily Reuwsaat
Elem. Education

Virginia Reva
Business Administration

William E. Rhoads
Music

Edward J. Rhomberg
Civil Engineering

Jesse L. Riebsomer
Chemistry



Marvin L. Riedesel
Biology

Micheal Riley
History

George Robert
Music

Don L. Roberts
Fine Arts Library



Sidney Rosenblum
Psychology

Abraham Rosenzweig
Geology

William B. Runge
Secondary Education

Josiah C. Russell
History

Devoy A. Ryan
Ed. and Ad. Services
Silviano Santiago
Modern Languages
Tom T. Sasaki
Sociology



Don P. Schlegel
Architecture
Morton G. Schoenfeld
Music
Florence Schroeder
Home Economics
Karl H. Schwerin
Anthropology



Verle R. Seed
Law
William Seymour
Music
Mary Simmons
Nursing
Katherine Simons
English
Victor Skoglund
Mechanical Engineering



FACULTY

Ella May Small
Health, Phys. Ed., and Rec.
Daniel M. Smith, Jr.
Business Administration
Margaret J. Smith
Psychology
Jane Snow
Music
Harold D. Southward
Electrical Engineering



Kenneth H. Stahl
Pharmacy
Charles N. Staubach
Modern Languages
Jack Stephenson
Music
Keith St. Onge
Speech



John Tatschl
Art
E. W. Tedlock
English
Paul T. Therikildsen
Economics
Roy Thomas
Physics

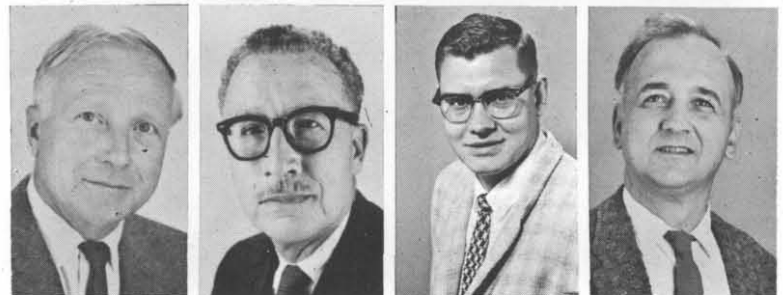



Louis J. Thompson
Civil Engineering
William Thonson
Art
Donald C. Thorn
Electrical Engineering



James I. Thornton
Music
Henry J. Tobias
History
Daniel C. Tredway
Elementary Education

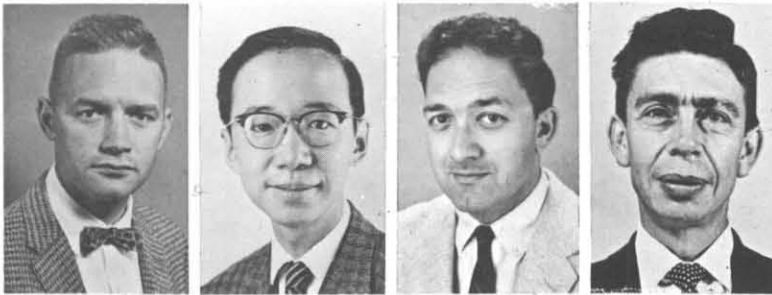

C. H. Treat
Mechanical Engineering
Yi-Fu Tuan
Geography
Bernard Udis
Economics
Sabine R. Ulibarrí
Modern Languages



Albert Utton
Law
David Vernon
Law
L. Helen Walters
Elementary Education
James Wambold
Mechanical Engineering



Richard Warner
Secondary Education
Bill Weeks
Health, Phys. Ed., and Rec.
Rosemarie Welsh
Modern Languages



Sherman A. Wengerd
Geology
Henry P. Weihofen
Law
Bruce West
Chemistry

Glenn A. Whan
Nuclear Engineering
Robert Whang
Medicine
James L. Whitlow
Music



Maurice W. Wildin
Mechanical Engineering
Richard H. Williams
Electrical Engineering
William O. Wilson
Education



T. Phillip Wolf
Government
Charles E. Woodhouse
Sociology
Delbert E. Wylder
English
Masanobu Yamauchi
Chemistry



FACULTY

James Yao
Civil Engineering
Gene Yell
Drama
Larry M. Younkin
Civil Engineering
Norman C. Zammitt
Art



Joseph B. Zavadil
English
John T. Zepper
Ed. and Ad. Serv.
Miles Zintz
Education



Bert Zippel
Psychology
Carl Zweig
Education
Eugene Zwoyer
Civil Engineering





Pat Arrington
History

Mustapha K. Baksh
Islamic Society
International Club
Soccer Club

Becky Bennet
English-Philosophy
Pi Beta Phi
Film and Lecture Comm
Ski Club



Tim Bennett
Psychology
Sigma Chi
Student Body Pres
Comm on the Univ
Union Board

Lindy Blaschke
Sigma Alpha Epsilon
Freshman Class (Pres)
Sophomore Class (Pres)
Student Senate

Marguerite Adele Bower



Charles Boyd
Phi Delta Theta
Vigilantes
Varsity Tennis
Letterman's Club

Harry Brandon
History
Phi Delta Theta (Pres)
NROTC Wardroom Soc
Student Court Clerk
IFC

Lorraine Brimberry

ARTS & SCIENCES



Kenneth Brown
History & Government
Pi Kappa Alpha

Lynn A. Buckingham
Poli Sci & Journ
Delta Delta Delta (Sec)
Theta Sigma Phi (Pres)
Ex Student to Sweden
Lobo (Managing Ed)

Carole Burke
Spanish
Alpha Chi Omega
Spurs
Canterbury Club
Clippers



Carol Burns
Student Senate
Clippers
Resident Standards Bd
Undergrad Asst

Don Butterfield
Ski Club

Maria Elena Byron
Comparative Literature
Career Scholar
Newman Center

John A. Caldwell
Psychology

Ray L. Caldwell
Government
Lambda Chi Alpha
Swimming
NROTC Battalion
Commander
Pi Sigma Alpha

Milton Robert Canon
Mathematics
Arnold Air Society
Resident Standards Bd



Michael L. Carey
Economics
NSA Coordinator
Economics Club (Pres)
Forensics
Student Senate

Larry Forrest Carpenter
Dorm Government
Student Senate
Wesley Foundation

Mary T. Clancy
Sociology
Debate Squad
Kiva Club
Student Senate
Project Awareness II



R. Stuart Cloward
Phi Sigma Kappa
NROTC

Kate Corbin
Delta Gamma
Mortar Board
Mirage (Ed)
Band

Dorothy Corner
French
Town Club
Campanas
Mortar Board
Phi Sigma Iota



SENIORS

John Cramer
Kappa Alpha
Ski Club

Thomas Cravy
Varsity Diving Team
Varsity Gymnastics
Phi Sigma
Ski Club

Benjamin L. Crosby
Anthropology
Delta Sigma Phi
Anthropology Club
IFC
Young Republicans



Cheryl Cunningham

Carole Darr
Kappa Alpha Theta
AWS
Waterlous

Yvonne Dekok
Women's Swim Team
Cafe Causette
Alliance Francaise
Economics Club





Modesto del Castillo
Pre-Med Society

Beverly Deutchman
Biology
Phi Sigma

Douglas B. Devor
Psychology
Baseball



Paul Drexel
Biology
Sigma Chi
Wesley Foundation
Young Republicans
Homecoming Comm

S. Charles DuBois
Mathematics
NROTC
Wardroom Society
Battalion Staff

Tom Duncan
UNM Band
Symphony Orch
Mirage
Lobo
Radio Board



Carole Eagan
Kappa Kappa Gamma
Homecoming Comm
Fiesta Comm
Union Directorate

Glenn Eckard
Psychology
Sigma Chi
Pre-Med Society
Newman Center

Polly Egan
Kappa Kappa Gamma
Ski Club
Women's Golf Team



Chris Eichwald
Young Democrats

Vincent Martin Elmore
English

ARTS & SCIENCES



Glenn Fant Jr.
NROTC
Wardroom Society

William E. Farrar Jr.
Economics
Newman Center

Charles F. Fishback II
Sociology



Annehara K. Fleck
Mortar Board
Phi Sigma
Career Scholar

James Franczak
History
Sigma Chi
Newman Center
History Club
Sophomore Class Tres

Joe Arnold Fry
Biology & English
Pre-Med Society (Pres)

Martin Fry
Biology
Sigma Chi

Sandra Galloway
English

Paula Garcia
Newman Center
Women's Rec Assoc

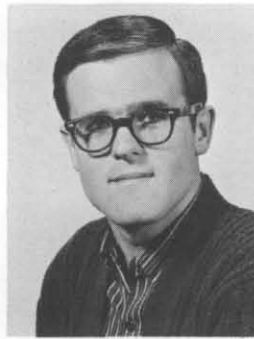

Laura Ann Garrison
Psychology
German Club
Rally Com
Student Educ Assoc

Robert Gassman
Mathematics

Leslie H. Geisinger
Sigma Delta Chi

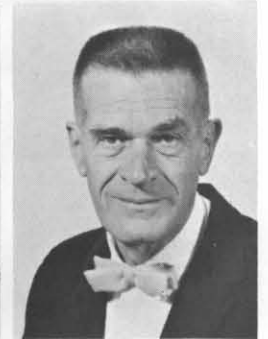

Charles L. Gonzales
History
Young Democrats

Manuel Gonzales
Social Studies Comp
Newman Center
Esquire Club
Student Educ Assoc



Cameron R. Gray
Social Studies Comp
NROTC
Wardroom Society
Radio Club

William C. Gustafson
Anthropology
Phi Sigma Tau



SENIORS

Barry J. Hammond
Economics
Delta Sigma Pi
Canterbury Assoc

Pauline Hanley
French
Alpha Chi Omega
Angel Flight (Tres)
Mortar Board
Judicial Board (Chm)

Robert Kermit Hill Jr.
History

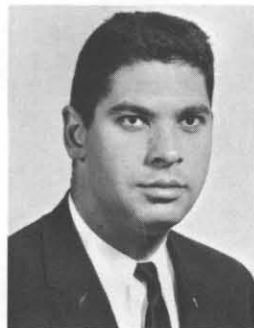

Pat Hogan
English
Mortar Board
IRC
Geneva House
Lobo

Segried Hoyt
History
Homecoming Queen
AWS Judicial Board
Homecoming Comm
Ski Club

Nancy E. Hummer
English
Gamma Phi Beta
Wesley Foundation
Student Educ Assoc
AWS





Mike D. Inlow
Phi Sigma Kappa (Pres)
Student Court
Vigilantes
Chakaa

Judith F. Inman
Kappa Kappa Gamma
Newman Center

Lavinel Ionescu
Chemistry
Kiva Club
UNM Soccer Club



Dieter W. Jahns
Psychology

Shawna Lee Jensen
Delta Gamma (Sec)
AWS
Student Senate

Richard A. Johnson
Sigma Chi
Pre-Med Society



Phillip E. Jordan
Psychology
Varsity Basketball
Lettermen's Club
Newman (V Pres)

Philip E. Keen
Chemistry
RHC (Pres)
Chakaa (Tres)
Vigilantes (Tres)
Student Senate

Patrick I. Kelly
Vigilantes
Esquire Club (Pres)
Photography Club
Student Senate

ARTS & SCIENCES



Victor Scott Kendall III
Psychology
Arnold Air Society

Karel J. Kennedy
Biology
Phi Sigma

Richard L. Klein
History
SAE (Pres)
SPRA



Richard Knott
Kappa Sigma
Student Senate
Student Standards
SPRA

Kale Kuhnle
Spanish
Delta Gamma
Mortar Board (Tres)
Phi Sigma Iota

John M. La Tronico
Psychology
AFROTC
Arnold Air Society

Eric Laub
Psychology
NROTC
Wardroom Soc

Ellen G. Lawrence
Spanish
Delta Gamma (Sec)
Homecoming Comm

David Laycock
Biology
German Club
M-3 Program
Phi Sigma



Helen V. Leach
Geneva House
(House Mgr)

Dorothy Leyva
Newman Center

Susan Little
Anthropology
AWS



Ronald F. Locher
History

Al Lopez
Kappa Sigma
Student Court
SPRA

Bruce P. Lovett
Chemistry
Sigma Chi
Varsity Football
Chakaa
Blue Key



SENIORS

James McAleer
Phi Delta Theta

Muriel McCutcheon
Pre-Med Society

William E. McDavid
Latin Amer Studies
Sigma Chi
Wrestling
Blue Key (Tres)
Ski Club



Margaret McFarland
Kappa Alpha Theta
Spurs
Campanas
Mortar Board

Marilynne Byrd McKay
Biology
Delta Delta Delta
Mortar Board
Angel Flight
Student Senate

John B. Mahoney
Journalism
Sigma Delta Chi

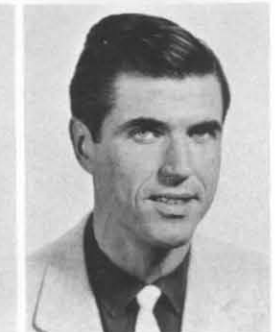



Floyd Martinez
Psychology
Kappa Sigma
Tennis

Vince Mazziotti
Psychology
Sigma Alpha Epsilon
Freshman Oriem Comm
Homecoming Comm
Greek Week Comm

Richard Meyerhein
Chemistry
Pre-Med Society
Photo Club



Ann Mickelson
French
Lobowlos

Fred E. Mondragon
Phi Sigma Kappa
Newman Center (Pres)
Chakaa
Who's Who

Ronald T. Montoya
Alpha Kappa Psi
Young Democrats
Economics Club



Robert Charles Morris
Phi Kappa Phi
Blue Key
Student Court
Chakaa

Douglas Muller
Psychology



George F. Muns
UNM Band

Diana Murray
History
Phi Alpha Theta
Pi Lambda Theta
Phi Sigma Iota
Young Democrats

ARTS & SCIENCES



Tom Old
Kappa Sigma
NROTC

Charles Olinger
Sigma Chi

Michael Ortiz
English



James Osberg
Latin American Studies
Phi Delta Theta
Latin Amer Desk

Lynne Palmer
Anthropology
Chi Omega
Anthropology Club
Angel Flight
Ski Club

Kay Paterson
History
Kappa Alpha Theta
Mortar Board
Campanas
Spurs

Earle F. Paynton Jr.
 Psychology
 Lambda Chi Alpha
 IFC

James S. Peironnet Jr.
 History
 Delta Sigma Phi
 Esquire Club

Betty P. Phelan
 Mathematics
 Kappa Mu Epsilon
 General Honors



Sharron R. Pollard

Edward G. Pomerenk
 Psychology
 Sigma Phi Epsilon

Thomas L. Price
 History
 NROTC
 Canterbury Club



Richard Paul Quintana
 French
 Phi Sigma Kappa
 Newman Center
 IRC
 Blue Key

Irene Radcliffe
 Biology

Jeri M. Riney
 Spanish
 Phi Sigma Iota



Patricia Rivers
 Psychology

Donald Roberts



SENIORS

Corky Rood
 English
 Sigma Chi
 Ski Club

Sharon Rose
 Spanish
 Young Republicans
 General Honors
 Phi Sigma Iota
 Canterbury Club

Paula Roush
 Anthropology
 Kiva Club
 Hillel



Mary Madeline Rowan
 English & French
 Phi Sigma Iota
 M-3 Program
 Latin American Desk
 Alliance Francais

Donna Russell
 English

Raymond Sanchez
 Government
 Sigma Chi
 Student Senate
 Newman Center
 Young Democrats





Edward C. Sauer

John W. Scheer Jr.
Alpha Phi Omega

Estelle Scheider



Edwin Schodorf Jr.
Pre-Med Society

Ruth Schulte

Gretchen Schwenn
History
Phi Alpha Theta
International Club
Latin Amer Desk



Mary J. Scott
Psychology

Vicki Scott
English
Delta Delta Delta
Lobo
Mortar Board
Panhellenic Council

Nick Seeds
Phi Delta Theta
Blue Key
Student Council
Vigilantes



Robert Singer
Philosophy
Sigma Chi
Newman Center
Student Senate
IFC

Sheri Smart
Delta Gamma
Sigma Alpha Iota
Honors Program

Charles E. Spielman
Biology
Anthropology Club
Geology Club

ARTS & SCIENCES



Jean Stapleton
English
Town Club
Spurs
Student Senate
Wesley Foundation

Charlie R. Steen
History
Sigma Phi Epsilon
IFC
Canterbury Club
Blue Key

Gail Storm
History
Little Sisters of Minerva
Newman Center
Fiesta Comm
Homecoming Comm



Richard Tessitore
Varsity Baseball
Newman Center

Cordelia Thomas
Anthropology
Kappa Kappa Gamma
AWS Judicial Board
Swimming Team
Waterlous

George Thomas
Chemistry
Phi Delta Theta
Student Standards
Student Senate
Blue Key

Jo Ann M. Titman
Inter-American Affairs

Mary Kay Todesco
Alpha Chi Omega
Theta Sigma Phi
Newman Center
Panhellenic Council

Moises Venegas
History
Young Democrats
Blue Key
Phi Alpha Theta



Jake N. Vigil
Math & Spanish

Claudio Von Fresin
German
Ski Club
German Club

Carole Vygrala
Kappa Alpha Theta
Clippers
Little Sisters of Minerva
Newman Center



Mary Warner
Psychology
Chi Omega
Young Republicans
Little Sisters of Minerva
Dorm Council

Gary F. Watkins
History

Robert Weig
Physics & Mathematics
Kappa Alpha
Blue Key
Chakaa
Vigilantes



Sharon White
History
Kappa Kappa Gamma
Mortar Board
Mirage
Spurs

Richard A. Wiley
Mathematics
IEEE



SENIORS

John Charles Williams
Residence Halls' Coun
Student Senate
Chakaa
Blue Key

Stephany Wilson
Journalism
Alpha Chi Omega
Mortar Board
Theta Sigma Phi
Lobo

Valerie Wintrich
Anthropology
Pi Beta Phi
Waterlous
Las Campanas
Mirage



Ruth Wortmann
Kappa Kappa Gamma
Student Senate
Freshman Orien Comm

Carol Wyss
Delta Delta Delta

Joe Young
History





Mary C. Abernathy
Home Economics
Alpha Delta Pi
Am Home Ec Assoc
Assoc Women Students
Senate

Shirley Alexander
Elementary Education
Student Educ Assoc

Gladys L. Anderson
Composite Science
Pi Lambda Theta



Shirley Anderson
Physical Education
PE Majors and Minors

Robert S. Bakie
Social Studies Composite
Alpha Kappa Phi
Governor of Coronado
Bond Issue Comm

Geraldine Barbee
Chi Omega
Angel Flight
Bowling League
Assoc Women Students



Mary Helen Baxter
Home Economics
Delta Gamma
Newman Center
Little Sisters of Minerva
Homecoming Comm

Diana Beall
Mirage Editor (2-3)
Baptist Student Union
Student Affairs Comm
Las Campanas

Reba N. Benge
History Club
Student Educ Assoc



Terry Lee Berkshire
Town Club (V Pres)
Clippers Commander
Newman Center
Senate

Carolyn Bertholf
Elementary Education
Student Educ Assoc
Wesley Foundation
IRC Historian

Pam Blackmar
Business Education
Kappa Kappa Gamma
Assoc Women Students

EDUCATION



Sharon Lee Booker
Elementary Education
Town Club
Student Educ Assoc
Assoc Women Students
Senate Alternate

June Bower
Pi Lambda Theta
Student Educ Assoc

Bobbie Braden
Kappa Alpha Theta
Women Rec Assoc
Swimming Team
Bowling Team



Jean Brown
Women's Swim Team
PE Majors and Minors
Women's Rec Assoc
Assoc Women Students

Nancy Buchanan
Elementary Education
Pi Lambda Theta

Orin T. Buchleiter
Industrial Arts
Industrial Arts Assoc
Wesley Foundation

Donna Mae Burns

Judy L. Campbell
Chi Omega
Las Campanas
Homecoming Queen Att
Military Ball Queen

Charles Arlon Canfield
Industrial Arts
Industrial Arts Assoc



George Carmignani

Virginia Castillo
Newman Center
PE Majors Club

Ronald Cervantes
Industrial Arts
Industrial Arts (Pres)



Effie Marie Chavez
Newman Center (Chm)

Kitty Clay Cockroft
Baptist Student Union
University Choir
PE Majors' Club

LeAnne Coffman
Alpha Chi Omega
Little Sisters of Minerva
SAE Sweetheart Atten



Margaret Craig
Elementary Education
Delta Delta Delta
Spurs
Student Educ Assoc
AWS Representative

Gerald Cunico
Industrial Arts
Industrial Arts Assoc

Joan Davidson



SENIORS

Nancy Davidson
Phi Gamma Nu (Tres)
Lutheran Stud Assoc
Student Educ Assoc
Student Senate

Ralph Davis
Industrial Arts
Kiva Club (V Pres)
Industrial Arts Assoc

Joseph M. Denas



Beatrice Denison
Business Education
Phi Gamma Nu

Marion Derr
Elementary Education
Pi Lambda Theta
Newman Club
Las Campanas
Homecoming Comm

Mary Ellen Devlin
Business Education
Phi Gamma Nu
Newman Center
AWS Representative
Freshman Counselor





Judith Ann Dinkel
English
IRC (Pres, Tres)
Newman (Hist)
Hokona Schol Comm
AWS Alternate

Ann Marie Dozios
Chi Omega (V Pres)
Mortar Board
Little Sisters of Minerva
Angel Flight

Wayne J. Edgar
Business Education



Edward A. Edson
History
Basketball

Diana Fairchild
Chi Omega (Pres)
Panhellenic Council
Cultural Comm
Student Labor Comm

Gloria Marie Fantozzi
English
Delta Delta Delta
Clippers
Newman Club
Assoc Women Students



Phyllis Ann Forgan
Elementary Education
Delta Delta Delta (Sec)
Clippers (Co-founder)
Mirage

Billie Max Forrest
Industrial Arts
Industrial Arts Assoc
UNM Baseball Team

Kathleen Fry
Hokona Hall Council
Wing Pres
Newman Center



Glynnelle H. Galles
Elementary Education

Juanita Garcia
Town Club
Kappa Omicron Phi

Joan Gastaldo
Mortar Board (V Pres)
Las Campanas (Sec)
Tau Kappa Alpha (Pres)
Pi Lambda Theta

EDUCATION



Russell Goff
Sigma Alpha Epsilon
Baseball
PE Majors and Minors
Phi Epsilon Kappa

Elmo Gomez
English

Erlinda Gonzales
PE Majors and Minors
Newman Center
Varsity Cheerleader
Chaparral



Norman Hanson
Mathematics
Blue Key
M-3
Kappa Mu Epsilon

Eileen Ann Hawley
Home Economics
Pi Beta Phi (Sec)
Little Sisters of Minerva
Home Economics Club

Sara Heflin
NM Education Assoc
Wesley Foundation
Ski Club

Mack Henington
Physical Education
Phi Epsilon Kappa
Football
PE Majors Club

Carol Ann Homan
Elementary Education
Alpha Chi Omega
Wesley Foundation
Student Educ Assoc
Sigma Alpha Iota

Betty Mae Irland
Student Educ Assoc



Jerry Jackson
Secondary Education

Carole Johnson
Alpha Delta Pi
Assoc Women Students
Pow Wow (Chm)
Student Educ Assoc

Harlene Jones
Chi Omega
Panhellenic (Pres)
Angel Flight
Spurs



Marilyn Kerry
Elementary Education
Chi Omega (Asst Tres)
Assoc Women Students
Art and Exhibit Comm
Student Educ Assoc

Kay Kimble
Pi Beta Phi

Phil Klein
Phi Epsilon Kappa
PE Majors and Minors
Track Team
Baseball Team



P. Daniel Lackey
Mathematics
Baptist Student Union

William Larson
Delta Sigma Phi

Catherine Lee
English
Phi Lambda Theta



SENIORS

Onetia Jean Leonard
Elementary Education
Pi Lambda Theta
Student Educ Assoc

George Limbert
Sigma Chi
Homecoming Comm
Fiesta Comm
IFC (Rush Chm)

William R. Lincoln Jr.
Physical Education
Alpha Phi Omega
PE Majors and Minors
Dormitory Advisor



Floyd McCain Jr.
Business Education

William R. McGee

Phillip J. Mall
Social Science Composite
NROTC
Alpha Co Commander
Wardroom Society
Pueblo House Governor





Norma Maloney
Social Studies
Kappa Kappa Gamma
Assoc Women Students
History Club

Eileen Martin
Alpha Delta Pi
Pi Lambda Theta
Clippers
WRA

Patricia Matthews
Home Economics
Kappa Omicron Phi



Ronald Miziker
Sigma Chi
Homecoming Comm
Fiesta Comm (Chm)
IFC (Asst Rush Chm)

Janet Mooney
Elementary Education
Pi Beta Phi (Sec)
Little Sisters of Minerva
First Att to Fiesta Queen

Paul Morin
Industrial Arts
Industrial Arts Assoc
Amer Vocation Assoc



Margaret Anne Mulcahy
Newman Center

Frances Murphy
Elementary Education
Kappa Alpha Theta
Newman Center
Young Republicans
Games Comm



Joan O'Brien
Government
Delta Gamma (Pres)
Newman Center
Spurs

Bettie F. Orona
Pi Lambda Theta
Newman Center
Dames Club
Home Economics Club

EDUCATION



Joseph R. Padilla
Newman Center

Dianna Payne
Pi Beta Phi
Home Economics Club
Homecoming Comm

Robert E. Payne
Industrial Arts
IAA (Pres)



Jeanne Postlethwait
WRA
WRA Executive Board
PE Majors and Minors
Young Republicans

Marti Postlethwaite
English
Alpha Delta Pi (Pres)
Angel Flight
Popularity Queen Att
Pi Lambda Theta

Lloyd Randel
Physical Education
Sigma Alpha Epsilon
Lettermen's Club
Baseball Team

Mary Elaine Reithel
 Clippers
 Newman Center
 AWS Representative
 Orchestra

Kay Rhodes
 Kappa Kappa Gamma

Kathleen Riley
 English
 Pi Beta Phi (V Pres)
 Student Council
 Homecoming Queen Att
 75th Anniv Comm



Bill Riordan
 Kappa Sigma (Pres)
 IFC Scholarship Chm
 Student Senate

Linda Jan Rogers

Winifred Romaine
 Town Club (Pres, Sec)
 PE Majors and Minors
 (V Pres and Tres)



Ellen Romero
 Student Educ Assoc

Jose Orlando Sandoval
 Industrial Arts
 Newman Club
 Industrial Arts Assoc
 Intramural Council

Marsha Sauerman
 Elementary Education
 Delta Delta Delta
 Panhellenic
 Senate
 Spurs (Sec)



Carolyn Tidwell Saxe
 Elementary Education
 Little Sisters of Minerva
 Ski Club
 PE Majors and Minors
 Baptist Student Union

Richard Saxe
 Sigma Alpha Epsilon
 Phi Epsilon Kappa
 Baseball
 PE Majors and Minors



SENIORS

Carl L. Schultz

Madeline Sifuentes
 Elementary Education
 Town Club

Margaret S. Snell
 Elementary Education
 Pi Lambda Theta
 Student Educ Assoc
 Wesley Foundation



Sue Steed
 Physical Education
 Alpha Chi Omega
 AWS (Pres)
 Student Court
 Mortar Board

Betty Ann Suber
 Kappa Kappa Gamma
 Mirage
 German Club (Pres)
 Baptist Student Union

Almut Tantzen
 Kappa Alpha Theta
 A Cappella Choir
 Waterlous
 University Chorus





Sharon Tapia
NBEA
Table Tennis Club

Carol Thomas
Physical Education
Delta Delta Delta
Pi Lambda Theta
Women's Swim Team
Waterlous (Tres)

Donna Trott
Elementary Education
Sigma Alpha Iota
UNM Band
Spurs
Opera Workshop



Samuel S. Turner
Sigma Chi (Pres)
Inter-Fraternity Council

Wayne Vandenburg
Physical Education
Varsity Track
Lettermen's Club (Sec)
Phi Epsilon Kappa

Mary Varnado



George R. Wank

Miriam Washburn
English

EDUCATION



Don Wasson
Varsity Basketball
Lettermen's Club
Lobo of the Week

Linda Sue Welton
Elementary Education
Phi Lambda Theta
Student Educ Assoc
Sigma Alpha Iota
Hospitality Comm

Kathleen West
Business Education
Alpha Chi Omega
Sigma Alpha Iota
Phi Gamma Nu
A Cappella Choir



Hart Westfall
Rallycom
Assoc Women Students
Dorm Wing Rep

James Layton Yarnell
Aviator on Active Duty

Oralia Zuniga

Jimmy Acree
Accounting
Sigma Phi Epsilon

Arthur Arenholz
Accounting
Phi Kappa Phi
Honor Roll

Len Beck Jr.
Delta Sigma Pi



Jonathan S. Benedict
General Business
Alpha Kappa Psi

Peter J. Broullire
Kappa Alpha (V Pres)
Union Board
Blue Key (V Pres)
Chakaa (Pres)

Steve B. Brown
Accounting
Delta Sigma Pi



Jerry L. Calhoon
Kappa Alpha

Marvin E. Davenport
Sigma Phi Epsilon
NROTC (Drill Team)
Wardroom Society
IFC (Rush Chm)



BUSINESS ADMINISTRATION

Dick Doss
Sigma Chi (Sec)
Intermural Council

John Elder
Lambda Chi Alpha
Alpha Kappa Psi

Sally Esteb
Pi Beta Phi (Tres)
Phi Gamma Nu



Richard Fuller

Sheila Fuller
Phi Gamma Nu

Jerry Groebner
Kappa Sigma
IFC
Newman Center



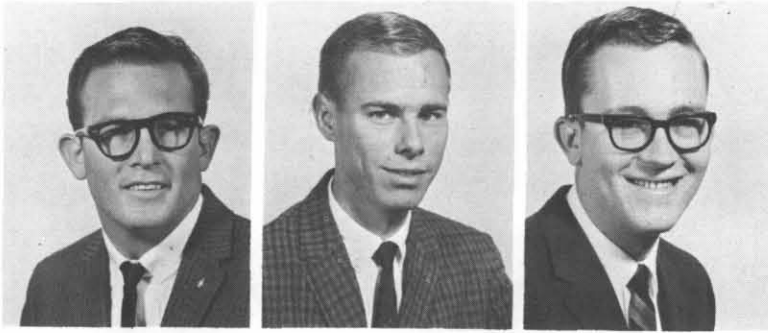

Larry D. Harris
Industrial Administration
Alpha Kappa Psi
Intramural Council
Student Senate
Board of Gov

Michael A. Harris
Sigma Phi Epsilon
IFC
Second Hand Store
Newman Center

Bill G. Hays
Marketing
Kappa Alpha
Jack of Hearts (1962)
Student Senate
NM Union Board



Louis Lee Hendricks
Newman Center

James Howard Holmes
Industrial Administration
Delta Sigma Pi

Randy Johnson
Sigma Alpha Epsilon
IFC (Expansion Comm)
Varsity Track
Arnold Air Society



Bill Kerry
Marketing
Kappa Sigma

Larry G. Kinzer
Sigma Phi Epsilon
Alpha Phi Omega
Fiesta Comm
Football (60 & 61)

Joel M. Krane
Delta Sigma Pi
Hillel

BUSINESS ADMINISTRATION



Robert Larsen
Delta Sigma Pi
Newman Center

William H. Leezer
General Business
NROTC

Michael Terence Lyon
Intramural Athletics



Molly Ann Mason
General Business
Kappa Kappa Gamma
Phi Gamma Nu

Frank Moran
Sigma Alpha Epsilon
AFROTC
Blue Key (Pres)
Student Senate

Arthur Ortiz
Alpha Kappa Psi
Baseball

Romeo A. Ortiz Jr.
General Business
Alpha Kappa Psi
Newman Center
Economics Club

Marcia Jane Phillips
Finance
Drama Club
Economics Club
Dorm Board

Nicholas R. Pica
Kappa Alpha (Pres)
Delta Sigma Pi



John Goddu Preston
Alpha Kappa Psi

Rex D. Robberson
General Business
Delta Sigma Pi

Robert E. Sabino
NROTC



Bernie S. Sanchez
Alpha Kappa Psi (Pres)

Stephen R. Sanchez
Lambda Chi Alpha
Lettermen's Club
Newman Center
Tennis

William F. Schoenhut
Accounting
Sigma Alpha Epsilon
IFC (Pres)
Chakaa
Student Senate



SENIORS

Jimmy J. Smothermon
Industrial Administration
Wesley Foundation

Stanley Thomas
Industrial Administration
Sigma Alpha Epsilon
Inter-Fraternity Council
Judiciary Comm Rush
Frosh Orient Leader

Gary L. Vinson
Lambda Chi Alpha
IFC (V Pres)
Frosh Orient Program



Fred Wellborn Jr.
Delta Sigma Pi

Miles E. Williams Jr.
Alpha Kappa Psi

Edward Zakocs
Delta Sigma Pi
Newman Center
Latin-American Desk
Young Democrats





Joseph P. Abbin Jr.
Pi Tau Sigma (V Pres)
ASME
Sigma Tau

John R. Benton
IEEE

Robert C. Bower
Chemical Engineering
Kappa Alpha
AFROTC
Arnold Air Society
AIChE



Oscar Eugene Bryan III
Arnold Air Society
ASME

Robert Canard

Farook Y. Chandiwala
Sigma Tau
Chi Epsilon
International Club
Islamic Society



William P. Christie
Chemical Engineering
NROTC
Sigma Tau (Hist)
AIChE
Wardroom Society

Chai Chu
IEEE

Charles M. Cope
Sigma Chi
IFC
Fiesta Comm
ASME

ENGINEERING



Bill Coursey
Electrical Engineering

Robert Dawson
Civil Engineering
Lambda Chi Alpha
Student Council
Student Body Tres
Chi Epsilon

Luis D. Duffy
Civil Engineering
Club de las Americas
ASCE



Jack Edwards
Mechanical Engineering
Phi Delta Theta
NROTC
Wardroom Society
ASME

Donald E. Eitzen
Mechanical Engineering
Blue Key
ASME
Pi Tau Sigma
Kappa Mu Sigma

Norman Ellis
Mechanical Engineering
ASME

Patrick Enright
Sigma Tau
IEEE
Weight Lifting Club

Jeff Epstein
Electrical Engineering
IEEE

Sari T. Faruki
Civil Engineering
ASCE
International Club



Gary Finley
Mechanical Engineering
ASME

Vincent W. P. Gorman
Mechanical Engineering
Student Senate
Newman Center
ASME

Alex R. Griego
Newman Center
ASCE
Club de las Americas



James E. Gutierrez
ASME
Newman Center
Wardroom Society
NROTC Battalion Staff

Robert L. Hamilton
Mechanical Engineering
Photo Club
ASME



SENIORS

Ray Harrigan
Chemical Engineering
AIChE
Sigma Tau

William W. Hawke
Mechanical Engineering
Christian Science Org
Sigma Tau
Blue Key
Onate Hall Advisor

Earl G. Huffman
Sigma Alpha Epsilon
ASCE
Freshman Seminar



George Jumper
Blue Key
Sigma Tau (Pres)
Kappa Mu Epsilon
Arnold Air Society

Mitchael R. Kaehr
Sigma Alpha Epsilon
AIChE
Engineer's Joint Council
Senate

Thomas F. Keleher
Civil Engineering
Sigma Chi
Vigilantes
Track

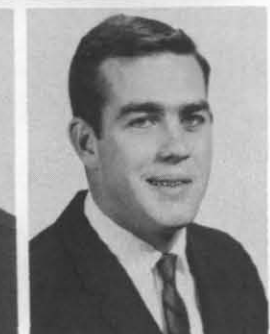

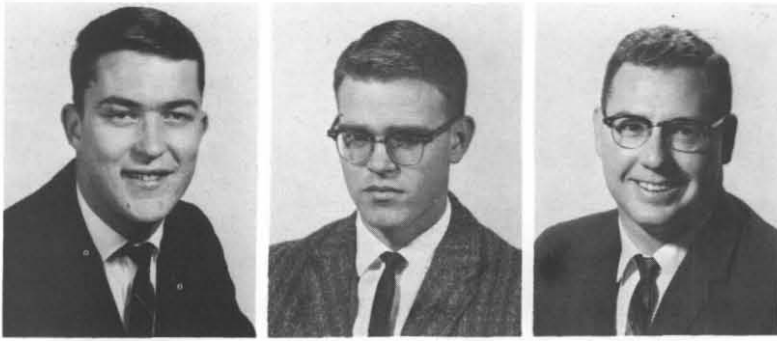

Charles Kohlhaas
Chemical Engineering
Pi Kappa Alpha
Chi Epsilon (V Pres)
ASChE

Thomas L. Laughlin
Electrical Engineering
IEEE

Karl S. Leary
Electrical Engineering
IEEE
Sigma Tau
Eta Kappa Nu



Robert G. Link
Phi Delta Theta
AIChE
Engineer's Joint Council

Curtis F. Lunsford
IEEE

Edward L. McCausland
Sigma Chi
IFC
Fiesta Comm
Homecoming Comm



Eli Maesta
Sigma Phi Epsilon
ASME

Felix R. Martinez
ASCE

John F. Meadows
Electrical Engineering
IEEE

ENGINEERING



Wendelle Miller
IEEE

Gaylord R. Mingo
Mechanical Engineering
ASME
Pi Tau Sigma
Ski Club

Vincent Montoya
Civil Engineering
Kiva Club (Pres)
ASCE
Newman Center



Julio C. Patino
Mechanical Engineering

Richard John Pearce
Electrical Engineering
Luthern Student Assoc
IEEE
Sigma Tau
Kappa Mu Epsilon

Patrick F. Phelan Jr.
Sigma Alpha Epsilon
Engineer's Joint Council
AIChE
Phi Kappa Phi

Glenn A. Porter
Sigma Tau

Andres C. Salazar
Electrical Engineering
Sigma Tau
Kappa Mu Epsilon

William Sedlock
Lambda Chi Alpha
ASME
Pi Tau Sigma



Darryl H. Shadel
IEEE

Albert M. Stephans
ASME

James Andrew Stewart
Track
AIChE



Edward Earl Stokes Jr.
Pi Kappa Alpha
Varsity Football
Lettermen's Club
Junior Class V Pres

James Strickland
IEEE (Tres)
Union Dance Comm
Union Music Comm

Frank Strubel
Pi Kappa Alpha
Junior Class Pres
Intramural Comm
Sigma Tau



SENIORS

Harley Howard Swink
Kappa Alpha
NROTC Battalion
Mountaineering Club
Wardroom Society

John R. Thompson
Blue Key
Chakaa
Sigma Tau
IEEE

Jerry C. Weibert
Pi Tau Sigma
Sigma Tau
Engineer's Joint Council



D. Edward White

E. Marshall Wilder
Kappa Alpha

Michael W. Wright
AIChE
Sigma Tau (V Pres)
Engineer's Joint Council
Track Team





Hartley W. Alexander
Architecture
Student Chapter AIA

Roberta Amidon
Newman Center

Marilyn Ball
Kappa Alpha Theta
Homecoming Comm
Fiesta Att



Anthony Bloch
Architecture 5th year

Gordon Bonham
Architecture
Tau Kappa Epsilon
Inter-Fraternity Council
Blue Key
Chakaa

Donald R. Brame



Joseph Burwinklenz
AIA
Newman Center

Irene-Aimee Depke
Drama
Newman Center
Assoc Women Students
Rodey Theater

FINE ARTS



Manuel Dominguez
Architecture
AIA
Club de las Americas

Betty Ann Garcia
Music

Patricia Anne Hamilton
Crafts
Pi Beta Phi
Spurs
Homecoming Comm
Fiesta Comm



Susan Harkness
Alpha Chi Omega
Waterlous
Fiesta Comm
Senate

Janice Heard
Alpha Delta Pi
Clippers Commander
Rodey Theater
Assoc Women Students

Sheila Hill
Commercial Art

Jess Holmes Jr.
 Architecture 5th year
 AIA
 Sigma Alpha Epsilon

Judy J. Joyce
 Mirage
 Beta Sigma Phi (Hist)

Richard Leonard
 KNMD (Program Dir)
 KNME-TV (Producer)
 Rodey Theater



Chuck Lewis
 Commercial Art
 Sigma Alpha Epsilon
 Greek Week (Chm)

Joe McCharon
 Blue Key
 AIA

Patricia McCroskey
 Pi Beta Phi (Hist)
 Homecoming Comm
 Fiesta Comm



Teresita Marin
 Architecture
 Newman Center
 Club de las Americas

Marion Metzger
 Pi Beta Phi
 Union Art Comm
 Co-Chm Greek Week



SENIORS

Richard C. Sandoval
 Commercial Art
 Tennis Club

Alan Shaffer
 Commercial Art Club
 Ski Club

Patricia Shanklin
 Music
 Sigma Alpha Iota (Pres)
 Madrigal Singers
 Christian Fellowship
 Mortar Board



Thomas A. Shelden
 Sigma Alpha Epsilon

Joel Stout
 Architecture
 Tau Kappa Epsilon
 AIA
 Blue Key
 Chakaa

Elizabeth Taylor
 Art History
 Delta Gamma
 Ski Club
 Assoc Women Students





Margo Allen
Alpha Chi Omega (Hist)
Ski Club
Panhellenic Reporter
Fiesta Rodeo Comm

James R. Atkinson
APA

Nick H. Brown
Phi Delta Theta (Pres)
APA (Pres)
IFC



Jerry Caton
Phi Delta Theta
APA

Kenneth R. Hallbauer
Arnold Air Society
APA

Richard D. Harris
Sigma Alpha Epsilon
APA



Jerry Jacobs
Kappa Psi (Tres)
UNM Chamber Singers
APA
Phi Mu Alpha (V Pres)

Donald Howard Keith
Baseball Letterman
Blue Key
Vigilantes
Head Resident Advisor



Norma Kay Lease
APA

Ronald Long
APA

PHARMACY



Pam Naeve
Kappa Alpha Theta

Spencer Santage
Sigma Chi
APA
Kappa Psi
Senior Class Pres



B. J. Trower
Kappa Psi
APA

Robert Chris Wieck
APA
Kappa Psi (V Pres)

Thomas Wright
Sigma Phi Epsilon
APA

Marilyn Anderson
Delta Delta Delta (Tres)
Assoc Women Students
Angel Flight
Spurs

Sharon G. Canada
Student Nurses' Assoc
(Pres)

Mary Ann Harris
Student Nurses' Assoc



Valerie Haydon
Delta Gamma
Ski Club
Assoc Women Students
Albuq Ski Club

Jennie Rose Joe
Kiva Club
NM Student Nurses'
Assoc
Student Nurses' Assoc

Roberta Johnson
Kappa Alpha Theta
Student Nurses' Assoc
Lutheran Students Assoc

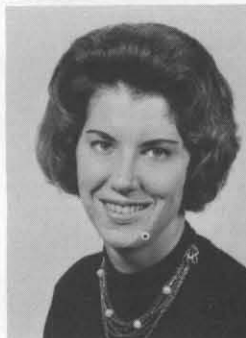

Carol L. C. Kirby

Lola Lenz

Inez June Ley
Newman Center



Nancy McNutt
Baptist Student Union
Student Nurses' Assoc
Spurs

Nina Macaluso
Ski Club
Student Nurses' Assoc
Newman Center

Laura Martinez
Student Nurses' Assoc
Newman Center
Ski Club



NURSING

Joan L. Morgan
Delta Gamma
Panhellenic Sec
Clippers (Exec Com)
Student Nurses' Assoc
(Tres)

Joyce M. Patrick
Delta Sigma Theta
Student Nurses' Assoc

Carla Peterson
Kappa Kappa Gamma
Student Nurses' Assoc



Sylvia Sandoval
Town Club

Lola Doyce Wood
Student Nurses' Assoc
Christian Student Center

Ann Zscheile
Student Nurses' Assoc





Karla Albrecht
Margo Allen
Elizabeth Birge
Monica Novitski
Director



Barbara Brewer
Teresa Chavez

Madelyn Chamblee



Bernadette DeRose
Pam Naeve

Marilynn Kaufman

2nd YEAR DENTAL HYGIENE



Claudia Potter
Ann Wolf

Alice Sena



Sylvia Worrell
Patricia Zakocs

Vivian Yott

Elsbeth Achen
Elizabeth Brown

Terryle Aton



Pamela Cripe
Donna Dionne

Bonnie Damer



Sharolyn Espinoza
Cheryl Jackson

Pamela Hayes



1st YEAR DENTAL HYGIENE

Darby Jones
Marcy McVay

Evelyn Kwasnik



Jack G. Orio
Kaaren Thelander
Janet Urbanoski
Melinda Woods





Paul W. Adams
George Alarcon
Anjiah Athelli
Robert Alan Benham



Harold T. Cates
Karen Dakin
Dave Dillard
Susan Ellis



F. Chris Garcia
Celia Goering
Charles Greenwood

GRADUATES



George Howlett Jr.
Joel M. Jones
Paul L. Kirby



Jim Kohl
Ward Lasher
Roosevelt Martin
Lavern Martinez

Fred Q. Miller
 Talaat Owais
 Jagdish K. Patel
 William E. Putman Jr.



Chaitanya Swarup
 Thomas Townsend
 Sharan Wyatt



LAW STUDENTS

Joe H. Galvan, 3rd yr
 Richard L. Gerding, 3rd yr
 Walter E. Herkenhoff, 1st yr



Douglas P. Johnson, 1st yr
 Ben Luchini, 3rd yr
 Robert H. McBride, 2nd yr
 Fuaad (Fred) Saab, 2nd yr



Robert M. Sanderford, 3rd yr
 David R. Sierra, 3rd yr
 Forrest S. Smith 3rd yr
 Robert J. Werner, 2nd yr





Carl M. Alongi
David Ambriz
Edgar Amsden
Chris Anderson
Julie Anderson



Terry Anna
Barbara Anstine
Theodore Arken
Daniel Armijo
R. Ronald Armijo



Diana Armstrong
Tom Ashbrook
Kathy Atchison
Oswald Baca
Marta Jo Ballmer



Jan Baker
Ray Barker
John C. Bates Jr.
L. E. Bebermeyer
Richard Becker



Charles O. Bell
Jacqueline Bell
Judy Bell
Kay Bennett
Robert N. Benson

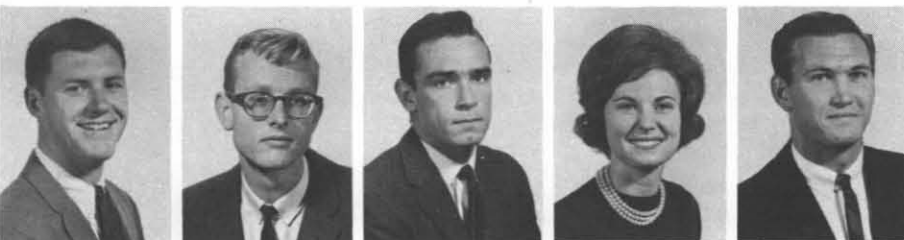

Jim Bertagnelli
John Laurence Bidwell
Kenneth Billings
Elizabeth Birge
Ron Blair



David Blanford
Terry Blakeley
Earlene Blaylock
Ed Blough
Steve Bluestein



George M. Boal
W. C. Bogard
Sam Bommelaere
Dudley Boone
Sam J. Boren

Jim Borthwick
 Judy Bowen
 Mary Jane Bowen
 Earl H. Bowers
 Charles Bradford



Ginger Bradley
 Sally Bradley
 Draper Brantley
 Barbara Brewer
 Alan Brooks

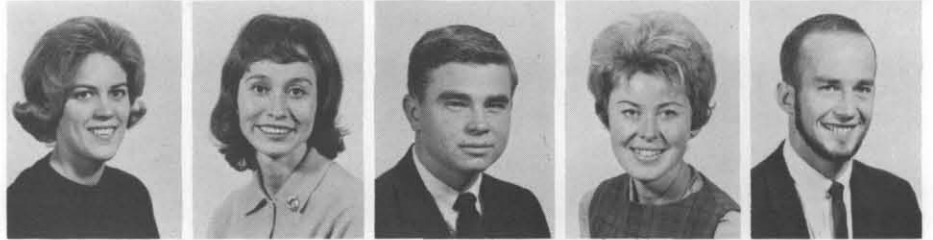

Robert Kent Brooks
 David Roger Brosman
 Gretchen Kay Brown
 Joyce Brown
 Glenn E. Burge



J. A. Burgner
 Kenneth A. Burnell
 Robert Bushey
 Clarence E. Bushman
 Estella Byrd



Marvin R. Byrd
 David J. Byron
 William Candelaria
 Thomas Markwood Cannon
 David Carroll

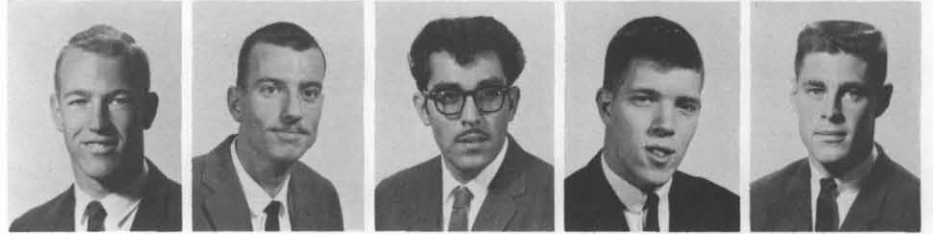

JUNIORS

Nancy Chamness
 Michael Chiordi
 Pat Chowning
 Pete Chronis
 Robert C. Claar

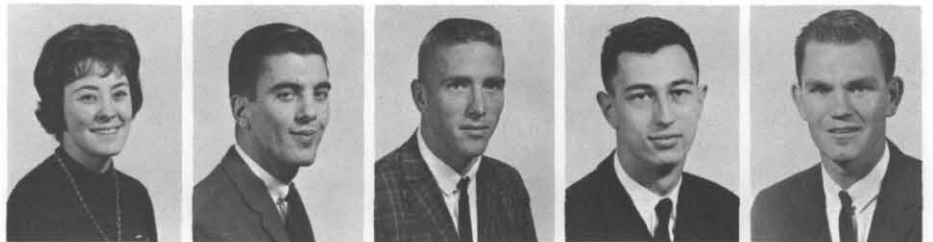

Ocie Gene Clark
 Pamela Cloyes
 Roger S. Cohn
 Richard B. Cole
 Mary Kathryn Collister



Maxine Conant
 Robert Conlee
 Simeon B. Cook
 Kenneth Coors
 Carol Louise Corazza

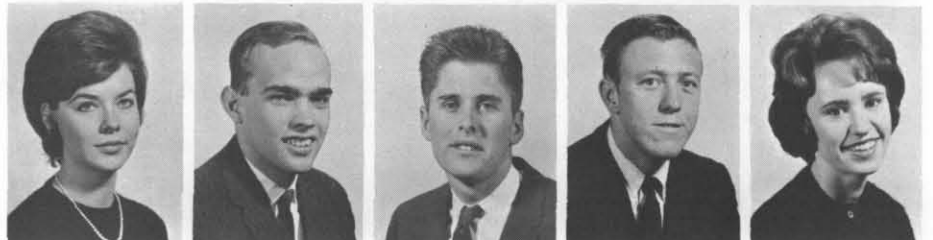



James Stephen Corbin
Cathleen Cornelius
Norman Corzine
Mary Louise Cotter
Mary Coulter

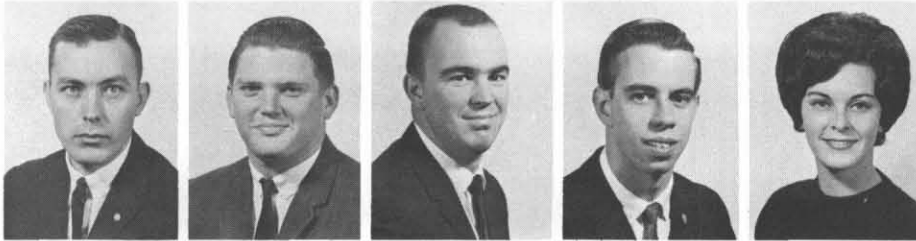

Lawrence W. Cowley
Bill Cox
Glynn L. Cox
David Coyer
Judy Crockett



W. Thomas Crook
Cari Crosby
Mike C. Currier
Judy Curtis
Johnny Custer

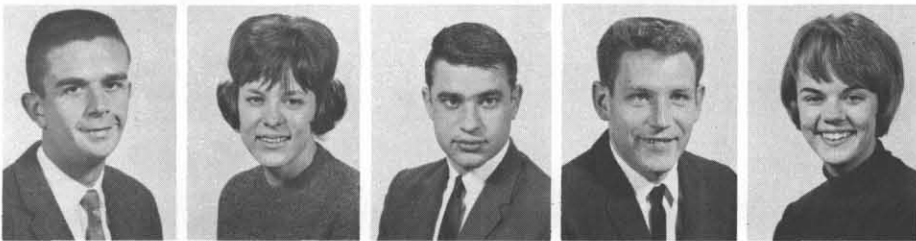

James W. Cutler
Joline Daffer
Jon Terrill Daffer
Charles Darnell
Julie Duncan Davis



Paul C. Day
Emiliano de La Fuente
Ignez de Freitas
Gerrit John Dekoning Jr.

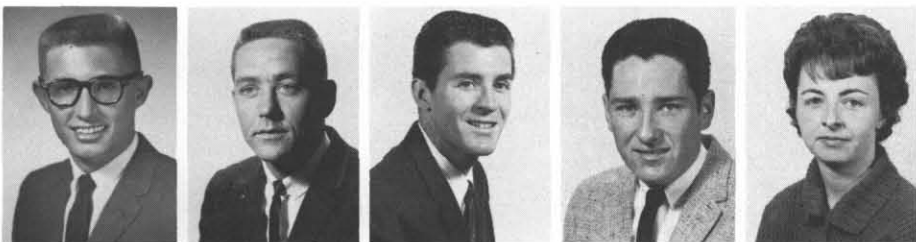

Terry Delahunty
Herb Denish
William B. Derrick
Ronnie Deskin
Elizabeth Dickens



Jim Dilorenzo
Ronald L. Diodosio
Deborah Alicia Dittberner
Ann Dolmage
Bob Dyer

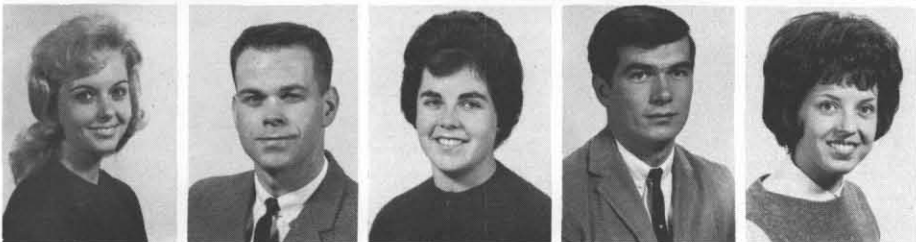

Judy Dyhrmann
Ralph Stephen Edgel
Linda Edmonds
Joseph Ehardt Jr.
Deanna Jean Ellis

D. Rose Angela Ellis
 Bob Epstein
 Keith George Ericson
 James A. Fargo
 Majed T. Faruki

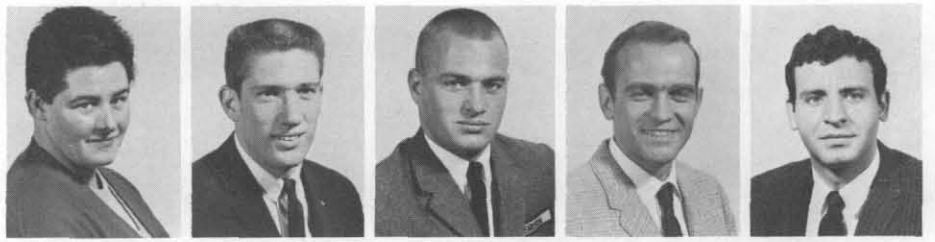

Donald Flakes
 James H. Foley
 Shirley H. Foster
 Roger Fox
 Skip Fralick



Brenda Freeman
 Della Jean Fresquez
 Ken Frick
 Bill Fuller
 Howard Earle Fullerton

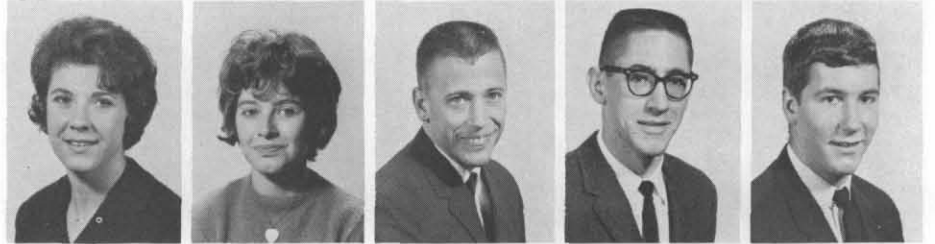

Robert Arthur Funk
 Joseph J. Gabaldon
 Joe Gant
 Jim Gareau
 Ronald E. Garman

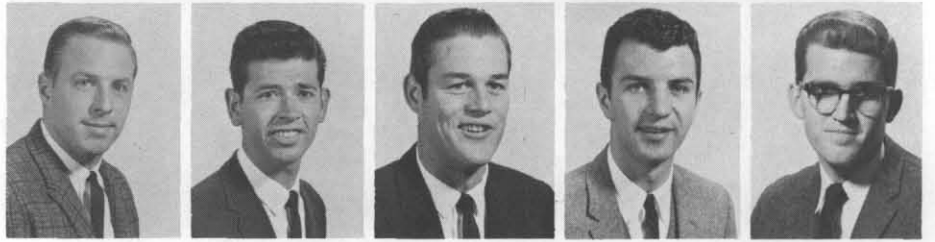

Linda R. Garris
 Ken Gattas
 Richard W. Geer Jr.
 Makhoul Ghanem

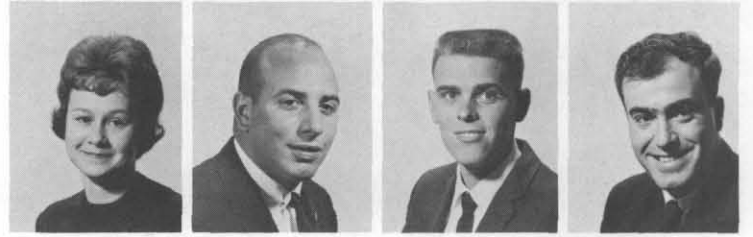

JUNIORS

Nancy Goff
 Carlos Heli Gomez
 Lino Rafael Gonzalez
 Mary Ann Granados
 Mary Gray



Alfred Griego
 Merilee Gromacki
 Carl Eric Gustafson
 John Gustafson
 John R. Gutierrez



Elizabeth Anne Hale
 Mary Hall
 Robert A. Hall
 Loraine Hammock
 Dorothy Harding

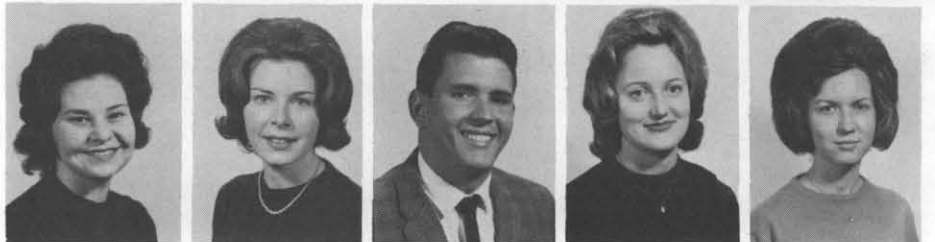



Roberta Harkey
Barbara Harrelson
Marti Harrison
O. J. Hart
Ronald Harvey



Geraldine Hay
Thelma Joyce Hay
Jacqueline L. Haymond
Anthony Haynes
Cliff Hays

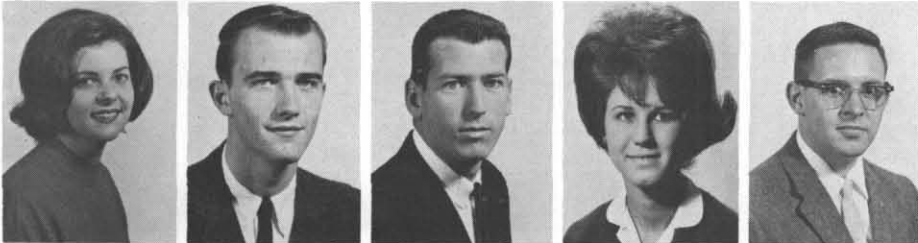

Pamela Heaton
Gerald L. Hein
Wade Helm
Anne Hensley
Richard Hess



Carolyn Hibbard
Ralph Donovan Hill
Linda Hillary
Lea Hills
Richard F. Himebrook



Richard C. Hindley
Roberta Hoffman
Ardith Homan
William Horton

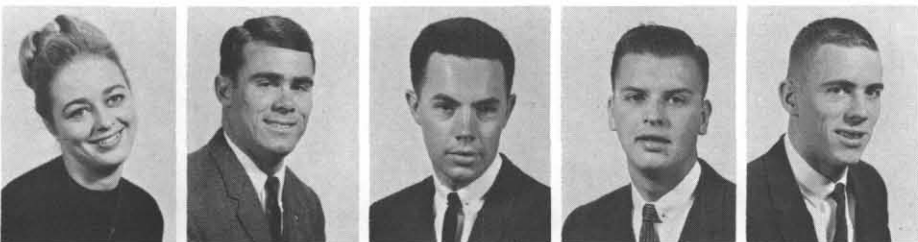

Nancy Hoss
Hillard H. Howard
Larry Hudson
Jack Hulse
Robert E. Hunt

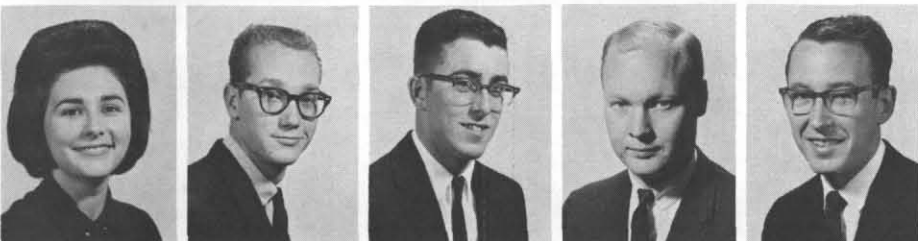

Nancy Huntley
Dave Irvin
David L. Jackson
Jeffery H. Jackson
Guy Jacobus

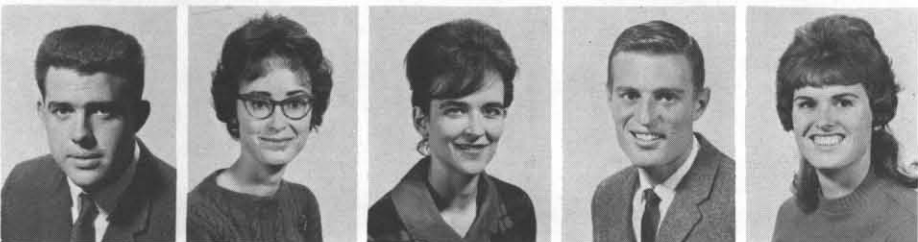

Tom Jarvis
Brenda Jennings
Elaine Johnson
Eric Johnson
Janet Johnson

Joan Johnson
 Karen E. Johnson
 Marlene Johnson
 Keith H. Johnston
 Gwyneth Jones



Lewis Jones
 Marsha Jones
 Opal F. Jones
 Jon Jonz
 David L. Jordan



Audrey Joseph
 Fred Julander
 Frank J. Kalas Jr.
 Maureen Kasnic
 Keith A. Kellum



Malcolm H. Kenyon
 Tom Kerley
 James B. Kimmons
 Sharon Kingston
 Jay Kirk



Henry A. Klenzing
 Bob Knight
 Richard Kobes
 Jeri Kohl



JUNIORS

Diane Komen
 Theresa Krasovec
 Arline Krieger
 Jacob A. Krommenhock
 Skip Kruzich



John Kusianovich
 Norman J. Lackey
 Richard L. Lanigan Jr.
 Earl F. Larsen
 J. J. Lavandoski



Jackie Leach
 John E. Leder
 Stuart Lipson
 Arthur P. Lites
 Stanlee Livingston





Diana Lloyd
George J. Loddy
Kylene Lovejoy
Peyton Lovesee
Peggy Jo Lowery



Ernie G. Lujan
Patricia Lynch
Rae McBride
Darleen McCausland
Lewis Dale McCleskey



James B. McConnico
G. Mason McCullough
David McFerrin
Molly Ann McGinnis
Sandy McGovern



Sam C. McIlhaney
David McMann
Keith M. MacKenzie Jr.
Ed Mahr
Sandra Maisel



Steve Malnar
G. Anthony Manning
Claire Marek
Maria Francisca Marino



Ronald Marotto
Mildred Marrow
Sandra Marshall
Edward T. Martinez
Martha L. Martinez



Sharon Mattingly
Ann Mauzy
Sally M. Meador
Robert Meadows
Arthur Melendres



Ruth Ann Mercer
Dean P. Merritt
Margaret Ann Michael
Antonia N. Miera
Stephen J. Miller

William P. Miller
 Stephen C. Mitchell
 Anthony S. Mixer
 Lana Frederica Moeller
 Mary Irene Montoya



Glendi Mooney
 John Moor
 William S. Moore
 Jim Morris
 Gayle Mortensen



Judith Mudgett
 Sharon Munsch
 Eileen Murphy
 Ralph A. Murphy
 Nancy Neuber



Frank Newlander
 Collene Nials
 David Niese
 Jan Nohrn
 Jayne M. Norwood



Kenyon E. Nowotny
 Barry Nucci
 Barbara L. Nylund
 Daniel X. O'Donnell



JUNIORS

Lawrence O'Kelley
 Judy Oliver
 Lynn Olson
 Beatriz Teresa Ordonez
 Kathleen Orlando



Lisa Orosco
 Patricia Otten
 Joan Otteni
 William Parker
 Patricia E. Parmley



Daniel R. Partin
 John P. Patton
 Sandra Pavioni
 David S. Pearson
 Hector Perez





Skip Perkinson
 Carolyn Phillips
 Raymond Pineda
 Don Plattmier
 Sue Pletcher



Serge Podrizki
 Ernest Polansky
 Pat Poldervaart
 Margaret Porter
 Claudia Potter



John A. Potts
 Nancy Poynor
 Daniel Pyzel
 Steve Quinn
 Carl B. Raglin



Michael Ragsdale
 Linda Ramsey
 Judi Ray
 Ann Huckabee Reachout
 Robin Read



George D. Rector
 Marianne Regensberg
 Susan K. Reid
 Alan Rex
 Russ Rhoades



L. Robert Rice Jr.
 James Riordan
 Ann Robbins
 Robert Tonnie Robbins
 Dennis Roberts



Ann Robertson
 Bill Robertson
 Efren P. Rocha
 Doug Roessell
 Edwin Roman



Susan Rundles
 Jack Douglas Rushing
 Ed Russell
 Allen D. Ryan
 Victor A. Sais

John P. Salazar
Dolores L. Sanchez
Maria Sanchez
Cheryene Sanders
Diana Sandoval



Diane Sauerhoff
Guy Saunders
Nick Schaefer
Anne Schluter
Craig G. Schooley



William Schwabl
Anne Scott
Shirley Scott
Richard E. Scovel
George Sefcik



Lauren Seiler
George R. Seiverd
Barbara Sena
D. Terry Sewell
Alberta Shaw



Jackie Shipman
Tomy G. Shoon
William M. Siegenthaler Jr.
Janie Sieglitz



JUNIORS

Gerald J. Silva
Mary Carol Simms
Rowena Simpson
Ron Singleton
Rose Sisneros



Martha R. Slaughter
Charles A. Smith Jr.
James B. Smith
Joan E. Smith
Margie N. Smith



Paul H. Smith
Paul A. Smyer II
Anita Solberg
Robert Solenberger
Bev Sorensen



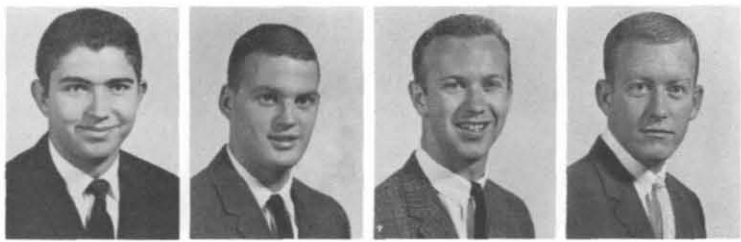

Thomas Spicknall
Steve Spiegler
William Stalcup
Les Stambaugh



Allen Lee Stevenson
William Scott Stevenson
Barbara Stiles
Arba Stinnett



Marilyn Stith
Raymond St. John
Danny F. Stovall
Roselinda B. Stowers



Tom Stribling
Judy Sullivan
Ronny D. Tatum
Susan Tedlock



Gail Thomas
Jan Douglas Thomas
Tommy Thomas
Barbara D. Thompson



Betty Todesco
Bonnie Turner
David Tuttle
Ellen Underhill



Edmond D. Van Doren
Loy Van Vleet
Phyllis Vitale
Mike Walker



Bonnie Walston
Dennis Walter
Wayne D. Wanke
Donald S. Warder

William Warren
 Ronald Watson
 Jerry Webb
 Gary Webster



Mary Weihe
 Thomas Whaley
 Judith Ann Wherritt
 Ben White



John Andrew White
 Peter White
 Susan White
 Chuck Whitfield



Mildred Wilkinson
 David Wilkison
 Vivian Wilkison
 Carol Willers

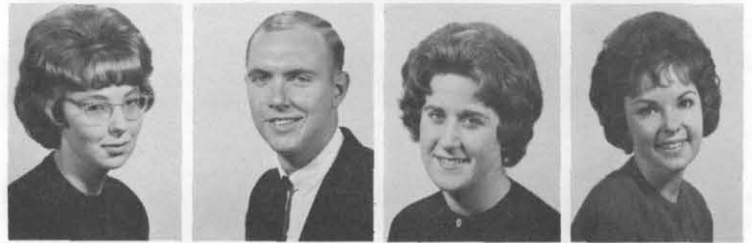

Kerney Williams
 Harriet Ann Williamson
 Carol Willman
 Claire Wilson



JUNIORS

Patti Ann Wilson
 Bill Winkler
 Claudette Wolff
 Charles E. Wollmann

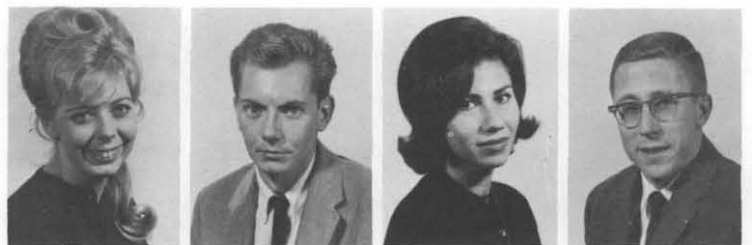

Dianne Woodman
 Kathe Worthing
 Toni Wright
 Barbara Yackie



April Young
 Patricia Zakocs
 Gene Zechmeister
 Dorothy Zvercher





Benhalima Abdellatif
Sandra Abernathy
Elspeth Achen
Erik Ackroyd
Sandra Aguilar



Damaris Ahlemann
Pat Ahlson
June Akin
Roby Akin
Karla J. Albrecht



Ollie Allred
Ben Andrews
Bill Andrews
Karen Arch
Glenda Atkinson

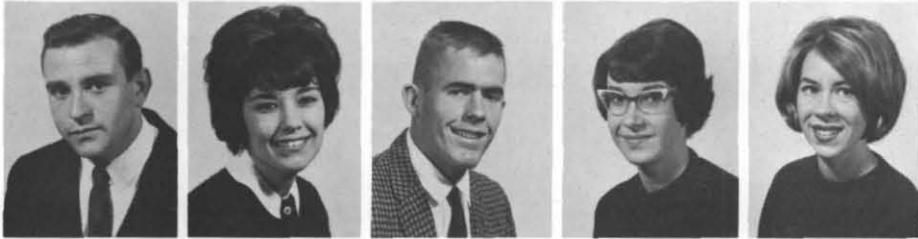

Mark Baca
Mary Helen Baca
Steve Bacchus
Dinah J. Baker
Kathleen Bakoss



Philip Barajas
Jeffrey L. Baron
Rick Basco
Jay Battershell
Bruce Becht



Burl Vance Beene
Michael Beltran Jr.
Thomas Bennett
Judy Benson
Pamela Benson



Virginia Bentley
Elaine Bergstrom
Michael Bernhard
Bonieta Berry
Fran Billings



Maureen E. Biro
Cheryl Bitterlich
Jane Black
Lois Dawn Black
William Blackwell

Christie Blake
Jan Bloomfield
Kelly Blount
Laurie Bodenweisen
Mardon Bohler



John Bonano
Susan Boney
Mark Born
Cathy Bourgault
W. M. Bourn



Michael Bowen
Connie Bower
Patty Bowers
Margaret Elizabeth Bowling
Jim Brandenburg



Jeane Breakiron
Yvonne Brimhall
Sandra Jo Brinck
Gwen Dee Brink
Paula Bronson



Charles J. Brown III
Robert L. Brown
Ronald Richard Brown
William M. Brown
R. Barbara Bryan



SOPHOMORES

Johnny V. Buchanan
R. Buhler
Ron Bunt
Dorothy Lee Burrow
Judy Burton



Jim Buxton
Evaldo Antonio Cabarrovy
Carrol Wayne Cagle
William B. Calderon
Marilynn Calkins



Sue L. Campbell
Linda Canard
Katie Candelaria
Rosemary Cannon
Carlos Carossino





Connie Carroll
Nancy Carstens
Gloria C de Baca
George Chalke
Harding Challstrom



JoAnn Chamness
Nancy Charles
Teresa T. Chavez
Steve Cheist
Eric Christensen



Marjorie Clark
Terry M. Clark
Robert G. Clarkson
Frank Claus
Marylin Claus



Janice Cobb
Michael Anthony Coca
Karen Marie Cohen
Ralph Roger Coker Jr.
Johnny Cole



Lawrence B. Coll
Patricia Coll
Adelaide M. Collins
C. D. Collins Jr.
James B. Collins



Robert W. Conley
Frances Dee Constantine
Robert P. Conway
Nancy Cook
Wayne Cooper

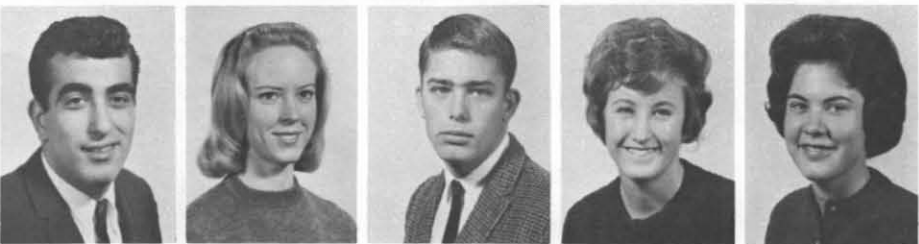

John Coppola
Gale Corazzi
Paul Couey
Candance Cowan
Barbara T. Craig



Ted R. Crosby
Thomas F. Crouse
Cub Culbertson
Charles Cunningham
Jack L. Cunningham Jr.

Alice Cutler
 Roberta Daby
 George C. Dalin
 Bonnie Damer
 Jim Danner



Priscilla Darress
 Betty Davis
 Robert C. Davis
 John Dawson
 Linda De Berry



Jonathan Denslow
 John S. Denton
 Tawna J. Deutchman
 Gary Devoss
 Daniel Dolan



Norman Dollahon
 JoAnne Donald
 Richard L. Dougherty
 Richard Dow
 Robin Dozier



Pat Drysdale
 George J. Duda
 Joe Dunagan
 Randall W. Eakin
 Robert B. Eaton



SOPHOMORES

Jon Edgar
 Lenor Edgeworth
 Bill Edmundson
 Chuck Edwards
 Douglas J. Elder



Nancy L. Esteb
 Joshua O. Fajusigbe
 Merleen Feil
 Randy Felker
 Sandra Ferketich



Susan Fincke
 Ken Finlayson
 David Fisher
 Georgia Fisk
 Erin Fitzwater





G. K. Fleenor Jr.
Van Fleisher
John Fleming
Sharron Foster
Thomas F. Foster



Eric T. Fox
William M. Frank
Bob French
Lucille Frisbie
Stephan Fritz



John Fulbright
Carol Fulton
Len Funke
Charis Furman
Brenda Gallegos



Robert Gamino
J. P. Garcia
Frank B. Gardner
Richard Gardner
Scott Garrison



Nancy Allan Gearhart
Gerald Gerken
Patricia Glasscock
Jewel Glavey
Horace Lee Glenn Jr.



Joy Carol Glenn
Ronald J. Glenn
Sharie Goddard
Allan Goldberg
Betty Gonzalez



Richard A. Gonzales
Robert Goodman
Patricia Gossett
Judy Graves
Tarley A. Green



Susan Gregory
Wendell H. Groff
Joyce D. Gross
Edward Gum
Anita Jo Gurule

Laura Gustafson
 Carolyn Haddock
 John E. Hamilton
 Nancy Hammack
 James W. Hammonds



Max W. Hanna
 Richard Alan Hانسis
 Elizabeth Anne Harding
 Mary Ann Hardman
 James Harkness



Carola Harp
 Patricia Harris
 Tom Harris
 William J. Harris
 Valerie M. Hart



Quito Harwi
 Yvonne Hasson
 Kelly Hawkins
 W. A. Hawkins Jr.
 Jane Hay



Donald F. Hayes
 Mary Headington
 Mary Hedges
 Lynda Lou Heideman
 Gail Henderson



SOPHOMORES

Robert Henderson
 Tres Hendrix
 Barbara J. Henson
 Kathleen M. Hermetet
 Mary Sue Herrity



Richard A. Hildner
 Jean Hill
 William Robinson Hill
 Frances Hixon
 Teddie Lynn Hobbie



Susan Holder
 Howard Holt
 Thomas Holt
 Martha Hooker
 Jim Howard





Dennis George Howe
Jeff Hubner
Fred Hultberg
Jane Hume
Nancy Hurley



Wayne Ingersoll
Cynthia Cay Ingram
Florin Ionescu
Beverley A. Irvine
Janice Jack



Carola Jackson
Jim Jackson
Van Jackson
Elke Jahns
Norma Jameson



Addean Jeffries
Jerri Johnson
Vici Johnson
Darby Jones
Justin Joseph



Herbert Julien
Grace Sekika Kanai
Carol Kaufmann
Laurie Kaufman
Bruce G. Kendrick



Harry Lee Kennedy
James Kennedy
Rebecca Kern
Bonnie Beth Kilgore
Gloria Ann Kimble



Mary Ruth Kimmons
David P. Kirby
Robert Klee
Barbara Knott
William Koehler



Linda M. Krauss
Mary Kruse
Margaret Kynor
Anthony E. LaLumia
Leslie A. Lam

Sherrie Lambert
Sandy Landis
Virginia Lanning
Kenna Lauser
Ellen Laws



Lanny Leach
Edward M. Lederer
James P. Leese
H. Clay Lehman
Carole Jean Lewis



Kathy Lewis
George Lipp
Bruce Lockwood
Donna Marie Long
Joe A. Lopez



Vic Lopez
Gordon Lormor
Lynn D. Lucas
Mauri Su Lyons
Mark McAnelly



Robert M. McBreen
Jim McCanna
Robert McCleery
Sara McIlhenny
Barbara McKim



SOPHOMORES

Calvin McKinney
Douglas R. McLeod
Rosemary Mc Nerney
Grant MacCurdy
Ann T. MacDougall



Jan Macpherson
Judy Malcomb
Michael Malkin
Kathryn Malone
Pat Malone



Sharon Maloney
Francie Manning
JoAnn Mansur
Ernest Manuelito
Jean Marians





Sarah E. Marks
Joseph L. Martinez
Michael Anne Martinez
Richard E. Mathias
Chester Mauchline



Rosilin Mead
Chrissy Meares
Arthur Melton
Faustino Menendez
Carole Merovka



Jon Messier
Santo Fiorani Milanez
Gordon Miller
Jim Miller
Nancy Miller



Virginia V. Milner
John Miloglav
Mike Minces
Susan Minnick
Melvin Misanko



Charles Mitchell
James E. Mitchell
Judith A. Mitchell
Lynda Mitchell
Michele Mitchell



Sharon Mitchell
Stephen Mitchell
Mary Mocharnuk
Nancy Mock
Carol Moeding



Mike Moffett
Sandra Moffett
Isabel Montano
Sandra Moody
Richard Moore



Steve Moore
Harvey Morgan
Larry Morries
Richard Morris
William P. Morrison

Beth Muller
 Peter Muller
 Micheal C. Murphy
 Douglas Murray
 Jan Neuber



Diana Newcomb
 Vernon Newman
 Norman Noonan
 Diane Novak
 Douglas Nunn



Marily O'Brien
 Jack Olson
 John O'Neill
 Richard Ong
 Alice Orr



Patsy Orth
 Belinda Ortiz
 Cheryl Ostlund
 Craig Othmer
 Leonard Otten



Barbara Owen
 Larry Packwood
 Frances Padilla
 Joe Padilla
 Joe Mel Padilla



SOPHOMORES

Jim Page
 Mike Palmer
 William Pansegrau
 Patricia Parker
 Thomas Parsons



John C. Patton
 Mary Pauly
 Dennis Peckinpaugh
 Dennis Perrin
 Lily Petisco



Bob Pettis
 Doris Phelps
 David Phillipson
 Robert Phillipson
 J. R. Philip





Billye Pittard
Sandra Platt
Robert Pompa
John R. Pope
Tom Popejoy



John B. Potter
Judy Putman
Bobbie Putnam
Thomas Qualls
Robert Quintana



Craig Ratchner
Edwin Reece
Judy Reimer
William H. Reinicke
Louis Renner



Beverly Reynolds
Lou Reynolds
John Rice
Sandra Richards
Sandra Richardson



Mary Lynn Ridosko
Beverly Ried
Pat Riley
Sidney Ringstead
Nancy Lee Robbins



William Preston Robinson
Rocky Rockhold
Gloria Rodriguez
Michael Roeder
Bernadette Romero



Viola T. Romero
Virginia Romero
Barbara A. Rose
Laura Rosenberg
Jeanette Ross



Earl Michael Rouse
Pam Roush
Penny Roush
Geraldine Roybal
Lupe Ruiz

Roger Ruth
Cindy Sachs
Connie A. Salazar
Ellen Salb
Katherine I. Sands



Ronald Sands
Edward Sargent
Shirley Schaefer
Marion Schreiber
Cynthia Schwab



Daniel Schwarzkopf
Marilyn Sears
Joann Sebastian
Susan Dow Sexton
Terry Shapiro



James Shaw
Pat Sherer
Carroll Sherman
Ellen Shippy
Roger Shockley



Sandra Kaye Shore
Lou Ann Shurbet
Fred Sisson
Becky Sluyter
David Smith



SOPHOMORES

Edwina Beth Smith
Jack Smith
June Lois Smith
Nanci Rae Smith
Marjorie Ruth Snare



Charles E. Snell
Terri Sperry
Keith Sponholtz
Rudy Sporing
Richard Lane Squires



Peggy Stafford
Robert Wayman Stafford Jr.
Gloria Stallbaum
Jeanette Starr
Florene Stein





Clydene Steinsiek
 Marcia Stevenson
 B. Tom Stickler
 Rebecca Stilphen
 P. K. Strong



Beverly Summers
 Virginia Sunderland
 Judith Swall
 John Gray Sweeney
 Raymond Sweet



Pamela Swinnea
 Sylvia Taborelli
 Ann Tackett
 Sam Tapia
 Adelle Fay Taylor



Kyla Taylor
 Richard Taylor
 Sylvia Taylor
 Nancy J. Teeter
 John Theisen



Margaret Thomas
 Billy Thompson
 Freddie Thompson
 Gary L. Thompson



Mary Thompson
 Robert W. Thompson
 Sandra Thompson
 Clifford E. Thornton
 James Duke Thornton



Virginia Tilford
 Lindsay M. Tipton
 Richard Tokarz
 John R. Toomey
 Margaret Ann Topley



Carol Trask
 Barbara Treadwell
 Joe Treat
 Ralph S. Trigg Jr.
 Gloria Trujillo

John D. Tudor
Paul Tufts
Clifton W. Usher Jr.
Robert H. Vaiden
Stanley Valdez



Alberta Velarde
Jon Verploegh
Kathryn Vicenti
Layne Vickers
Lucretia Vickrey



Marilyn Vorenberg
Carol Wacker
Vicki Waldrep
J. W. Walker
Susan Walsh



Michael Ward
Brian Webber
Wes Welling
Walter Wenzel
David Werner

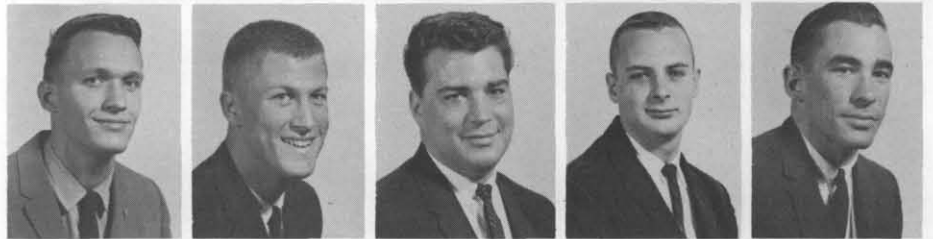

Marylinda Westcott
James Whalen
Millie Lou White
Nancy White
George Whitmore



SOPHOMORES

Paul Wiater
James Wiggans
Charlotte Wiggerman
Thornton Wihry
Patti Wilson



Joan Woken
Ronald Woodlard
John Marshall Woodruff
Bob Wright
Charles Wright



Fred Wright
Stan Wyatt
Becky Wyman
Carol Yandell
Christine Young





Ronald E. Abendschan
Karen Abraham
Lynn Abrams
Ted Adams
Rita Addison



Victor Adegunleye
Thomas W. Aiken
Robert Akins
Richard J. Alexander
Louis Allred



Lee Anderson
Robert Appleton
Margaret Arnold
Virginia Lee Arp
Elaine Asbury



Barbara Ayers
George Babcock
Ralph Baca
Rosemary Baca
Dick Baker



Nancy Baker
Susan Carolyn Baker
Kay Ballinger
Jonnie Banks
Johnny Barbour



Loraine Barker
Mary Barnard
Rowena Barr
Virginia Lynn Barrett
Charles K. Bates



Sandra Lee Bates
Arthur O'Neal Beach
Joe Bebber
Jerry Beeman
Coral Beirne



Barbara L. Bell
Beatrice Bell
Leslie Bell
Melinda Bell
Barbara Ann Bender

Joan Benziger
 Mike E. Berger
 Anita Berggren
 Peggy Best
 Terri Jean Bestgen



Dorothy Bierstedt
 Les Bigbie
 Jacqueline Marie Binford
 Robert Bingham
 Arthur James Birman



Marilynn Black
 Johanna Lee Blaschke
 Warren Bloys
 Rebecca Bogart
 Michael Bouton



Nancy Bowlin
 Don Bowman
 Frances Christine Bowman
 Marcia Bowman
 Rodger Boyd



Robert E. Brabson
 David L. Brackhahn
 Sharon Brandenburg
 Jeff Brannen
 Anthony Breidenbach



FRESHMEN

Stephen Bridgforth
 William D. Briscoe
 Gloria Jean Britt
 James Brooks
 John E. Brooks



Billy Brown
 Carol-Rae Brown
 Douglas A. Bruce
 Tom Buchanan
 Delbert Buckland



Kenneth Bunnell
 Gene Burke
 Dale Burnham
 Greg Burtchard
 Vicki Buss



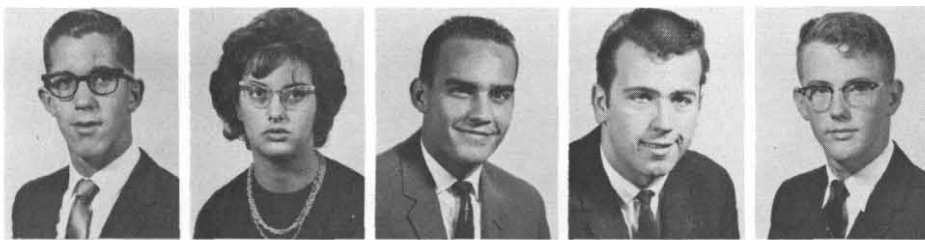

Michael G. Byrne
Jerre-Nell Caputo
Angel Carballo
Bobby Cardin
John Garret Cardwell

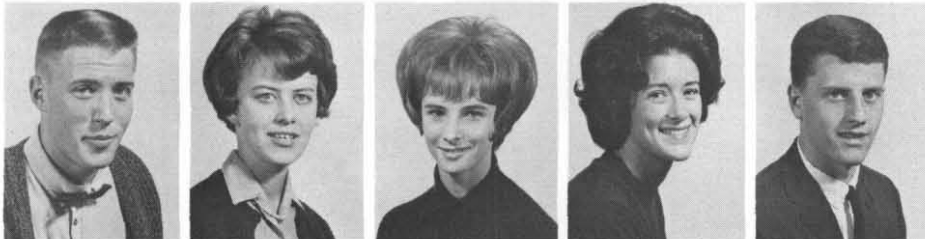

Cary Carlton
Margie Carroll
Marsha Carter
Mary Coleman Carter
Robert Carter



Camille C. Castillo
Stephen Benton Catron
Claudia Caughren
Robert Chacon
Randy Champe

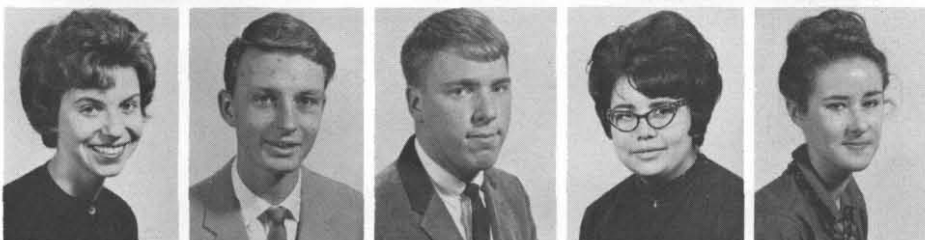

Katherine Chapman
Mel Chapman
Edsal Chappelle
Rafaelita Chavez
Robin Cholerton



Clifford M. Chrissingen
Lynn Christopher
Gary Preston Clair
Ann E. Clawson
Richard Coburn

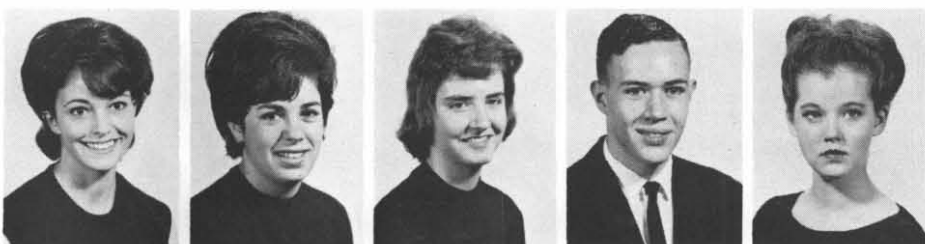

Phyllis Coffman
Susan Cohen
Beth Collins
John A. Colvin
Jane Conroy

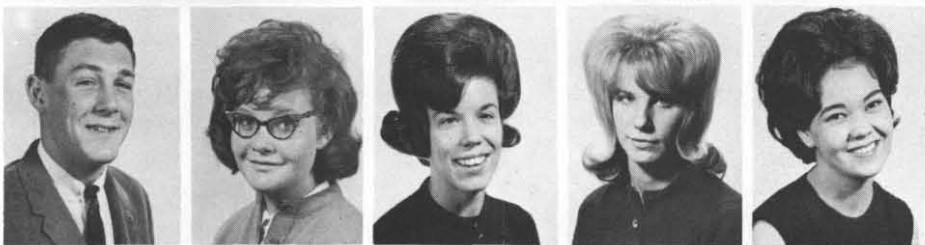

Rick Corn
Glenda Aloha Cox
Ellen Coyne
Judy Coyne
Cheri Cramer

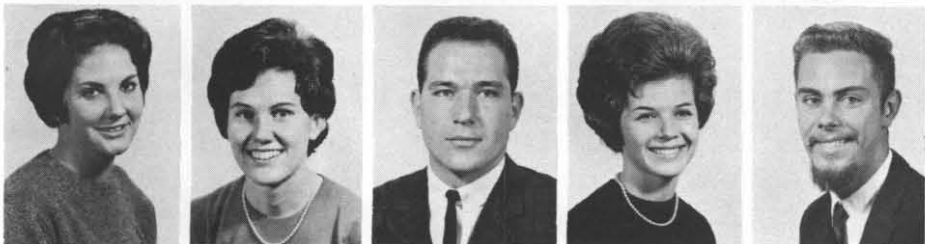

Gail Crawford
Mary Crawford
Larry E. Crume
Judy Cummings
Dave Currier

Jay Cushine
 Diane Cutter
 John Andreasen Damgaard
 Susan Dancy
 Bill Daughtery



Elizabeth Davies
 Anne Davis
 Judy Davis
 Randolph Mitchell Davis
 Bernard Delaney



William G. Delano
 Jackie DeLorne
 Kay de Mers
 Ardie Derr
 Katherine Derringer



Jeanne DeValk
 Joyce Deverall
 Vicki Diamond
 Victoria Dickinson
 Dana Dickson



Helen DoBell
 Drexel Douglas
 Robert A. Downing
 David B. Downs
 Mary Lee Dozois



FRESHMEN

Ginger Duke
 Thomas Leo Duran
 Patricia Durrie
 Jerry Dyer
 Robert L. Edgar



Sharon M. Eichenberg
 Douglas John Ellingson
 Ed Elliott
 Patricia Elliott
 Randell Elliott



Jeryl English
 Kenneth W. English
 Mark Epstein
 Dorothy Nell Erickson
 Donna Eschback





Dianne Ettinger
Bruce Evans
Sheribeth Evans
Bruce B. Farnham
Robert Farris



Douglas E. Fast
Helen Ferran
James A. Fink
Charles Finley
C. Eileen Fisher



Alan Ford
Wendy Ford
Cheryl Fossum
Jule P. Foster
Julie Fowles



Allen Wilson Freeman
Bonny Fry
Linda Gaines
Ben Galanter
Jo-Ann Gallacher



Julia Gallegos
Chuck Galvan
Anthony J. Gardella
Howard Garrett
Richard Garrett



Larry Dean Gassman
Diane Gast
Janet E. Gaussoin
Armand Joseph Giannini
Martha Glantz



Carol Ann Glavey
Karen Ann Globber
Joan Goodman
Sharyn Goodner
Laura Gonzales



Thomas Gorski
John Gossett
Alan Graham
Wendell W. Gray
Walter L. Green

Phyllis Anne Gregory
Robert C. Groves
Ted Gusdorf
Mareile Guteruth
Arthur Guthrie



Ralph E. Gutierrez
Marlowe Hadelor
Gay Haley
Robert M. Hall
Donald B. Halstead



Larry Hammond
Garland Thomas Hampton
Joan Hampton
Terry Hannon
John Hansen



Diana Carol Harbin
Bettie Harris
Sara Harvey
Gwendolyn Hathaway
Verelene Haukereid



Jean Hawley
David Haydon
Kathleen Hayes
Pamela Hayes
Carole W. Heath



FRESHMEN

Freddie Heitman
Thomas M. Helms
Jake Henderson
John Gardiner Henderson
Lorenzo Herrera

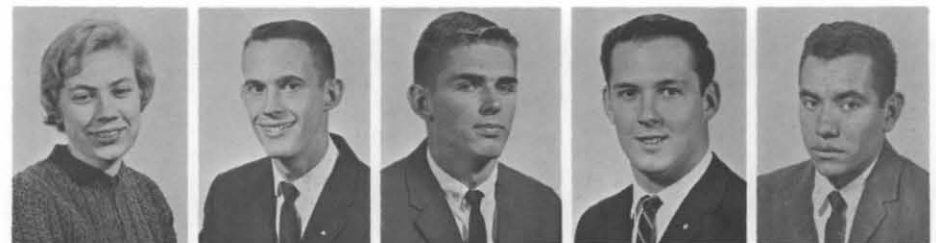

Victoria Heuer
Richard C. Heyman
David Hill
James B. Hinkle
Leslie Hirahara

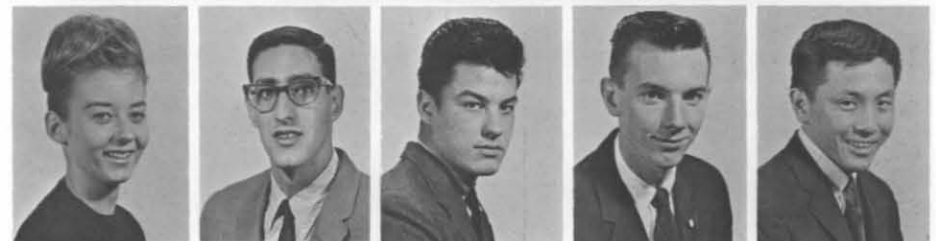

Carol Hite
Gale Hodge
Kathey Holmaas
Susan Hook
Gary Bryan House





Suzanne Houston
Donna Lynn Hover
Susan Howard
Roger Huber
Karen Huffman



Sue Humes
Karen Kay Hutchens
Jill Hutchison
Sarah Hutchison
Richard Hutt



Jotina Huxford
Richard Ingram
Robert C. Jackson III
Albert C. James
Jean James



Caroline Janey
Juan Jaramillo
Kathy Jeffrey
Elaine Jelso
Judith Helene Jelso



Rodney Jensen
Dennis Jett
Judith L. Johnson
Mark L. Johnson
Nan Johnson



Carolyn Jones
Jennifer Jones
Joyce Jones
Judy Jones
Stanley W. Jones



Stephen Durand Jones
Priscilla Kaelemakule
Terry Kane
Susan Kaplan
Frank Kawalec



Jan Keeling
Russell Keily
Jan Kelt
Sherry Kidd
Amanda King

Carol King
Ralph J. King
Mary Louise Kinne
Carol Ann Kirk
James Kistler



Neal Kloepfer
Jim Klosek
Mary Kay Kolar
Steven Anthony Komadina
Mary Komen



Carolyn Koon
James R. Krakar
Audrey Kreiger
Steve Kroman
Judith Ann Krumm



William J. Kuhlmann
Roland K. Lackey
Fran Lafferty
Richard A. Lakey
George Laskar



Greg Lay
David League
Anne C. Lehnhausen
Steve Leigon
Jose Roberto Lima



FRESHMEN

Rafael Lima
Angela Little
Maureen Locher
Kenneth C. Long
Diana C. Lopez



Robert M. Lowery
Laura Loy
William C. Lucas
Matias Lueras Jr.
Michael Lund



Jim McAdams
Janet McClellan
Wayne McCommis
Janice Ann McDonald
Olga McDonald





Robert McPheeters
Martha McQuaid
Mildred L. McQueary
Marcy McVay
Carl A. Macaluso



Donald Thomas Mancuso
Candy Manes
Cecilia Mansfield
Elbert Lez Manzari
Nancy Marks



Maria T. Marques
Dan Marshall
Ned Allen Martin
Cecilia J. Martinez
Fernando Martinez



Harold T. Martinez
Matildo Martinez
Polo Martinez
Ron R. Martinez
Richard L. Matteucci



Linda Matthew
Lois Mayland
Drew Melnick
James F. Melton
Craig Melville



Sandra Jane Meyer
Steve Michael
Carmen Julia Mier
Mary Helen Milaskey
Alan Miller



Charlene Miller
Donna A. Miller
Katherine Milliken
Marie Mills
Rosalind Mills



Mahlan Moe
Diana Moeller
Melinda Moon
Walter C. Mooney Jr.
Joe Moore

Latharn R. Morris
Richard Morrison
Cynthia W. Morse
Dwayne Moseley
Sharon Moses



Ed Munson
Judy Murphy
Mike Murphy
Betty Myers
Guy Myslivy



Glenn Namura
John A. Nelson
Gerald Newton
Linda Nichols
Jim Nohl



Kay Norfleet
James Nunn
Marilyn Nylund
Kathy Oberst
Richard Chuka Oboka



Jack Olive
Nancy Olson
Dennis O'Mara
Ellen Oppenheim
Travis L. Page



FRESHMEN

Jack C. Park
Adele Parker
Carolyn Sue Parker
Bill Parsons
Dixie Partee



Rita Partin
William Joe Partridge
Jim Patterson
Jill Pawley
Danny Pearce



Patricia Jean Pearce
Kenneth Martin Pearsall Jr.
James Clifford Pecha
Victor Pedro
Pedro S. Pena





Patricia Ann Pennartz
Gary Peterson
John H. Pier
Paul Pierce
Gayle Pinney



Charles Porter
Cheryl Prekker
Helen Price
William H. Price
Bill Pringle

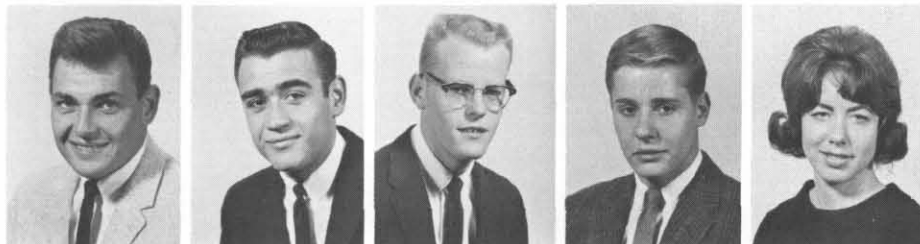

Jim Purvis
Larry Quintana
Wayne M. Rees
Douglas Reinhold
Katherine Irene Renstrom



Phil Reyna Jr.
Mary Rezelman
Charlotte Bell Richards
Richard Riordan
Marsha Roberts



Donald J. Robertson
Maeve Robertson
Wade E. Robertson
Ethel Ann Robinson
Linda Marie Rodriguez

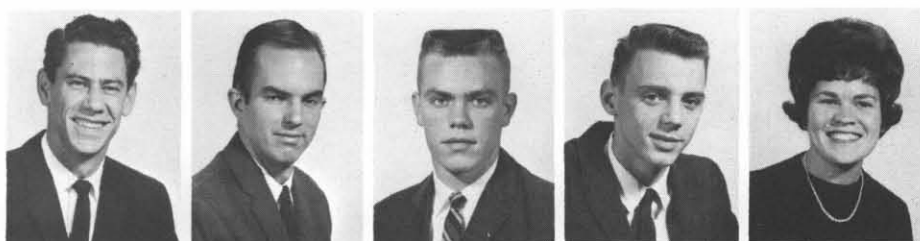

Thomas A. Roemersberger
Bob Rogers
Lanny Stephen Rominger
Tom Roper
Anita Marie Ross



Kathy Ross
Marion Roth
Charles Gary Rowen
Dianne Rowntree
Richard N. Rupert

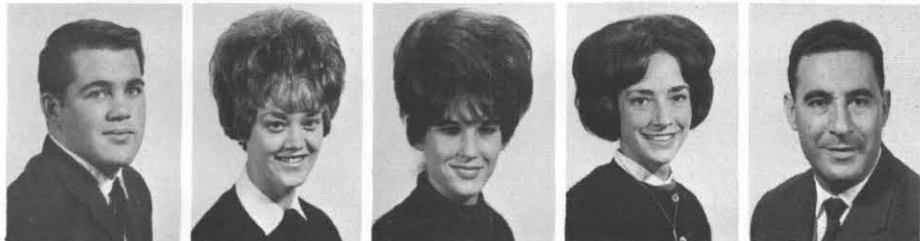

Dave Rutherford
Marilyn Ryde
Cherie Sabbato
Margy Sabom
Michel Salameh

Ronald J. Salome
Lorraine Sanchez
Robert M. Santimays
Martha Ann Sargent
Elaine Sawaya



Sam Chip Sealing
Ken Schenck
Ann Schiller
Gary L. Schnitz
Kathi Schrom



Janet Seale
Donna Marie Sei
Laurine Seiler
Gail R. Settle
Ronald Shafer



Michael Douglas Sharp
Sue Sharpe
Sandra Sheafe
Beverly Shepherd
Bill Sherwood



James Shoesmith
W. B. Shores
Helen Shriver
Chris Silleroy
Sheri Simpkins



FRESHMEN

Sam Simpson
Patsy Sims
Laura Sitze
Bill Slaton
Jim Slebiska



Marilyn Sloman
Alice Elvira Smith
Cherry Smith
Raul V. Smith
Susie Snider



Edwin Soladay
Steven Solomon
Charles Lewis Spooner
David Spotts
Tommie R. Standifer





Jane C. Stenzel
Marilyn Stout
Douglas Stovall
William Jay Stow
Rebecca Jane Stowers



Enid Strickland
Velma Maren Swenson
Judy Szalay
Judy Tabacchi
Carlos Eugene Tafoya



Theresa Tapia
Linda Taylor
Lynda Diane Taylor
Nancy Taylor
Betty J. Thieman



Pam Thomas
Dorothy Karen Thompson
Mary Thompson
Susan Thompson
Irene Thomson



Jim Thornton
Maxine Thybo
Micki Tinkle
Judy Tomlinson
James Torres



Johnny Torres
Olivia M. Torres
Rosemary Torres
Delbert C. Towell
Patricia A. Trimble



Susie Turner
Nancy Tuthill
Janet Yvonne Urbanoski
Dale Vaught
Mary Jo Veatch
Sandra Vehorn



Trevette R. Vermillion
Melinda Via
Viola Vigil
Anne Viney
Alice M. Vinson
Jonathan Vitt

Pat Wallace
 Mary Ann Walz
 Irene Wang
 Truman Dale Ware
 Jane Watkins



John J. Watson Jr.
 Gary Weaver
 Regina D. Weber
 Susan Weh
 Michael David Wellington



Cyril Wells
 Deanna J. Wells
 Wally Welton
 June Wheaton
 Frank Wheelock



Melanie Whitson
 Richard Williams
 Betty Williamson
 Marsha Williamson
 Barry Willis



James Wilmarth
 Bill Wilson
 Gail Wininger
 Bob Wischart
 Jackie Wiseman



FRESHMEN

Dale Woessner
 Sally Wofford
 Ladislao Wohlstein
 Thomas W. Wolfe
 Dorothy Woodson



Demarise Wright
 Martha Wylie
 Bonnie Yates
 Gary Yeck
 Sherry Young
 Connie Zamora



Felix Zamora Jr.
 Jeanenne Zanoni
 Gilbert Zigler
 Robert C. Bone, Non-degree
 Dana Dwight, Non-degree
 Joseph M. Montoya II, Non-degree



Albuquerque Film Service	370
Albuquerque National Bank	365
Associated Students Bookstore	379
Bank of New Mexico	371
Bill Bell, Photographer	362
Blueher Lumber Company	372
Butterfield Jewelers	366
Citizen's State Bank	368
College Inn Bookstore	373
Excelsior Laundry	364
Fedway	378
First National Bank	361
Galles Motor Company	378
Given Bros. Shoes	381
Henry's Men's Wear	364
Imperial Laundry	380
Jeanette's Originals	362
M. Judd Jewelers	363
Kistler-Collister	370
J. Korber Company	367
La Hacienda	374
Lobo Varsity Shop	366
Mandell's	381
Miller & Smith	374
National Bedding	382

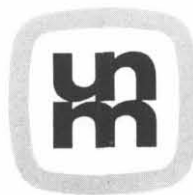

1 8 8 9 - 1 9 6 4
75TH ANNIVERSARY

ADVERTISING AND INDEX

New Mexico Lobo	384
Spitzmesser's	366
Springer Transfer	383
Paris Shoe Stores	375
Stromberg's	369
Towne House	380
UNM Alumni Association	383
The University of New Mexico	376-377
The Valliant Company	368
Woodruff-Julian	382



STEPPING OUT INTO A NEW WORLD?

Graduation undoubtedly is the biggest step you will ever take. New faces, new friends, a new job. But always remember that your old friends at First National are behind you every step of the way.

Naturally, we want to help you in every possible way, especially with all of your financial needs. Checking account, saving account, loans, or just good, sound financial advice—they are only a part of the over-all service awaiting you at First National. So let us help you take your first big step into a new world.

And remember, you're always among friends at First National

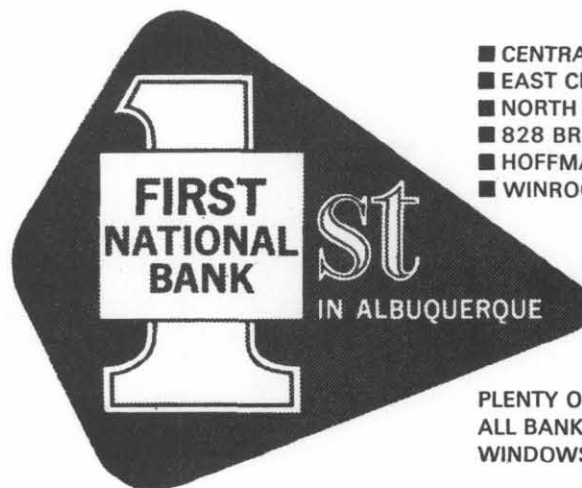

- CENTRAL AT THIRD DOWNTOWN
- EAST CENTRAL AT SAN MATEO
- NORTH FOURTH AT CANDELARIA
- 828 BRIDGE BOULEVARD SW
- HOFFMANTOWN SHOPPING CENTER
- WINROCK SHOPPING CENTER

**MEMBER FEDERAL
DEPOSIT INSURANCE
CORPORATION**

**PLENTY OF FREE PARKING AT
ALL BANKS. DRIVE-UP, WALK-UP
WINDOWS AT ALL BRANCHES**

A
 Abbin, Joseph P., Jr. 91, 92, 100, 308
 Abdellatif, Benhalima 332
 Abendschan, Jack 105, 153, 158, 207, 224
 Abendschan, Ronald E. 346
 Abraham, Karen 346
 Abernathy, Mary 118, 298
 Abernathy, Sandra 125, 332
 Ables, Charles 102
 Aboul-Seoud, Ahmed 177
 Abraham, Karen 69, 70, 130
 Abrams, Lynn 346
 Achen, Elsbeth 155, 317, 332
 Ackroyd, Erik 136, 332
 Acuff, Mark 75
 Acree, Jimmy 145, 211, 305
 Adams, Paul W. 318
 Adams, Ted 132, 346
 Addison, Rita 177, 346
 Adkins, Ken 55, 56, 57
 Adegunleye, Victor 346
 Aquilar, Sandra 332
 Ahlemann, Damaris 332
 Ahlson, Pat 332
 Aiken, Thomas W. 346
 Ajayi, Rowland 100
 Akbar, Muhammad 177
 Akin, June 72, 332
 Akin, Roby 117, 251, 332
 Akins, Robert 132, 346
 Alarcon, George 318
 Alayub, Abdulaziz 177
 Albrecht, Karla 316, 332
 Alexander, Hartley 312
 Alexander, Jacqueline 58, 155
 Alexander, Jim 224
 Alexander, Richard J. 346
 Alexander, Shirley 298
 Alkaitin, S. A. 94
 Allen, Bill 242
 Allen, Doty, 151
 Allen, Margo E. 117, 208, 314, 316
 Allen, Patsy 113, 276
 Allensworth, Lynn 58
 Allred, Louis 224, 346
 Almy, Fred 224
 Alongi, Carl 141, 320
 Alpha Chi Omega 116, 117

Alpha Delta Pi 118, 119
 Alpha Kappa Psi 97
 Alpha Phi Omega 110, 111
 Allred, Ollie 332
 Alumni Association 77
 American Institute of Chemical Engineers 98
 American Pharmaceutical Association 99
 American Society of Civil Engineers 100
 American Society of Mechanical Engineers 101
 Ames, Rosalie 181
 Amidon, Roberta 312
 Amode, Joseph 92, 100
 Amsden, Edgar A. 56, 57, 102, 141, 320
 Anders, John 214, 224
 Anderson, Chris 55, 136, 320
 Anderson, Claudia 75, 154
 Anderson, Dennis 56, 57
 Anderson, Gladys L. 298
 Anderson, Jane 91
 Anderson, John 158, 224
 Anderson, Julie 118, 320
 Anderson, Lee 346
 Anderson, Marilyn 122, 315
 Anderson, Roger 73
 Anderson, Sharon 55
 Anderson, Shirley 298
 Anderson, Ted, Jr. 98
 Andrew, Ben 146, 332
 Andrews, Billy 146, 332
 Anna, Terry 76, 90, 142, 320
 Anstine, Barbara 106, 118, 320
 Anthony, Bob 100
 Apodaca, David 97
 Appleton, Robert 138, 346
 Arch, Karen 176, 332
 Archuleta, Manuel 99
 Arenholz, Arthur 305
 Arken, Michael 191
 Arken, Theodore 320
 Armijo, Daniel R. 320
 Armijo, Henry 97
 Armijo, R. Ronald 320
 Armstrong, Diana 128, 320
 Arnold, Margaret 346
 Arnoldoff, Alex 81 224
 Arp, Virginia Lee 120, 346
 Arrington, Pat 288



Jeanette's

ORIGINALS

4821 CENTRAL NE 255-8961

JEANETTE'S
has been
furnishing
UNM co-eds
with original
Fiesta dresses
since
1948

Arrington, Ted 174
 Art & Exhibit Committee 72
 Arthur, George 58, 59
 Arvizu, Joe 56, 57
 Asbury, Elaine 130, 346
 Ashbrook, Melvin Thomas 142, 320
 Associated Women's Students 67
 Atchison, Kathy 125, 320
 Athelli, Anjiah 318
 Atkins, J. Ronald 49
 Atkinson, Glenda 67, 70, 88, 332
 Atkinson, James R. 99, 314
 Aton, Terryle 317
 Avery, Bill 106, 158
 AWS Judicial Board 66
 Ayers, Barbara 346

B
 Babcock, George 346
 Baca, Edmund 56, 57, 97
 Baca, J. D. 105, 239, 251
 Baca, Leo 240
 Baca, Mark 332
 Baca, Mary Helen 167, 332
 Baca, Oswald 320
 Baca, Ralph 146, 346
 Baca, Rosemary 346
 Bacalski, Robert 91
 Bacchus, Charles 90, 101
 Bacchus, Steve 89, 142, 231, 332
 Bachand, Richard 112
 Bader, Charles 55, 56, 57
 Bail, Marilyn 128
 Bailey, John 59
 Baird, Mike 178
 Baker, Clinton 182
 Baker, Dick 141, 346
 Baker, Dinah 332
 Baker, Gregg 92
 Baker, Jan 67, 86, 125
 Baker, Jim 90, 101, 224
 Baker, John 234, 235, 238
 Baker, Kenneth Ray 320
 Baker, Mike 110
 Baker, Nancy 130, 346
 Baker, Susan Carolyn 346
 Bakie, Robert 298
 Bakoss, Kathy 332

Baksh, Mustapha 177, 288
 Ball, Marilyn 210, 312
 Ballinger, Kay 346
 Ballinger, Nancy 211
 Ballmer, Marta Jo 153, 154, 320
 Banks, Gordon 177
 Banks, Joan 190
 Banks, Jonnie 95, 346
 Baptist Student Union, 181
 Barajas, Philip 332
 Baranchik, Philip 175
 Barbee, Geraldine 120, 298
 Barbour, Johnny 141, 346
 Bare, Walter 98
 Barham, Charles 234
 Barker, Loraine 346
 Barker, Ray 56, 57
 Barley, Robert 263
 Barnard, Mary 130, 151, 346
 Barnes, Jim 234
 Barnhill, Barney 128
 Baron, Jeffrey L. 174, 175, 332
 Barr, Rowena 346
 Barreras, Moe 224, 225
 Barrett, Virginia Lynn 346
 Basco, Rick 332
 Bass, William 110
 Bates, Charles K. 346
 Bates, John 97, 320
 Bates, Sandra Lee 56, 57, 346
 Battersby, Jack 224
 Battershell, Jay 141, 332
 Bauer, Patricia 58
 Baxter, Mary Helen 109
 Beach, Arthur O'Neal 346
 Beacher, Dale 75
 Beall, Diana 73, 181, 298
 Beauchamp, Rhonda 55, 56, 57
 Bebbber, Joe 346
 Bebbber, Otto 224
 Bebermeyer, Landis E. 320
 Becht, Bruce 145
 Beck, Len 102, 305
 Becker, Richard 320
 Beeman, Jerry 239, 346
 Beene, Vance 147, 332
 Beirne, Coral 113, 182, 346
 Bell, Barbara L. 346

Bell, Beatrice 118, 346
 Bell, Charles O. 91, 320
 Bell, Jacqueline D. 127, 320
 Bell, Judy 99, 320
 Bell, Leslie 117, 346
 Bell, Melinda 58, 59, 346
 Bell, Richard 98
 Bellmaine, Bob 110
 Beltran, Michael 332
 Bender, Barbara Ann 346
 Benedict, Jonathan S. 305
 Benge, Reba N. 298
 Benhalima, Abbel Lotif 177
 Benham, Alan 318
 Benham, Bob 92
 Bennet, Becky 130, 288
 Bennett, Kay 320
 Bennett, Thomas 142, 332
 Bennett, Tim 62, 63, 64, 71, 77,
 85, 142, 288
 Beno, Bill 110
 Bennington, Kent 156
 Benson, Judy 128, 332
 Benson, Pam 332
 Benson, Robert N. 148, 320
 Bentley, Virginia 58, 59, 332
 Benton, John 308
 Benziger, Joan 347
 Berger, Bill 180
 Berger, Mike E. 145, 347
 Berggren, Anita 99, 182, 347
 Bergstrom, Elaine 332
 Berkey, George 102
 Berkshire, Terry Lee 71, 113, 167, 298
 Bernard, Kay 153
 Bernhard, Michael 176, 332
 Berry, Bonieta 105, 120, 332
 Bertagnelli, James 141, 320
 Bertholf, Carolyn 174, 182, 298
 Best, Peggy 117, 347
 Bestgen, Terri Jean 120, 347
 Bidwell, John Laurence 320
 Bierstedt, Dorothy 347
 Bigbie, Les 138, 347
 Billings, Fran 49, 128, 332
 Billings, Kenneth S., Jr. 138, 320
 Binredo, William 75
 Binford, Jacqueline Marie 347

Bingham, Robert 138, 347
 Birge, Beth 120, 251
 Birman, Arthur James 347
 Biro, Maureen E. 332
 Birosak, John 103
 Bishop, Mary Wynn 55
 Bitterlich, Cheryl 118, 332
 Black, Jane 117, 332
 Black, Lois 332
 Black, Marilynn 347
 Blackmar, Pam 125, 298
 Blackmon, Mae 56, 57
 Blackwell, Bill 332
 Blake, Christie 174, 333
 Blair, Bill 75
 Blair, Harvey 234
 Blair, Joan 208
 Blair, Ron 320
 Blake, Chris 176
 Blakeley, Terry 142, 320
 Blanford, David 142, 320
 Blankley, Roy 248
 Blaschke, Johanna Lee 72, 122, 347
 Blaschke, Lindy 68, 71, 141, 288
 Bloch, Anthony 312
 Bloomfield, Janiece 333
 Bloom, Leonard 175
 Blough, Ed 320
 Blount, Kelly 333
 Bloys, Warren 138, 347
 Blue, Betty 91
 Blue, Ken 224
 Blue Key 85
 Bluestien, Diane 70, 106
 Bluestein, Steve 142, 320
 Boal, George M. 320
 Bodenweiser, Laurie 333
 Boede, Bill 92
 Bogard, W. C. 320
 Boeglin, Randy 156
 Bogart, Rebecca 56, 57, 347
 Bohler, Mardon 333
 Bolinger, Bo 224
 Bommelaere, Sam 141, 320
 Bonano, John 231, 333
 Bone, Robert C. 134, 359
 Boney, Susan 88, 105, 120, 173, 333
 Bonham, Gordon 85, 148, 149, 312

Booker, Sharon Lee 298
 Boone, Dudley 320
 Boren, Sam J. 132, 320
 Borenberg, Marilyn 58
 Born, Mark 56, 57, 132, 333
 Bornstein, Fred 49, 97, 251
 Borthwick, James 141, 321
 Bosco, Rick 134
 Bosiljevac, Frank 90
 Bourgault, Cathy 88
 Bourn, W. M. 333
 Bouton, Michael 347
 Bodenweisen, Laurie 154
 Bowen, Judy 95, 130, 321
 Bowen, Leland 87, 90, 174
 Bowen, Mary Jane 125, 321
 Bowen, Mike 98, 142, 333
 Bower, Connie 69, 333
 Bower, June Marquerite 298
 Bower, Marquerite Adele 288
 Bower, Robert C. 98, 132, 308
 Bowers, Earl H. 102, 321
 Bowers, Patty 333
 Bowlin, Nancy 347
 Bowling, Margaret 55, 333
 Bowman, Don 347
 Bowman, Frances Christine 347
 Bowman, Marcia 67, 347
 Boyd, Chuck 244, 288
 Boyd, Judy 177
 Boyd, Rodger 347
 Boyle, Jim 102
 Brabson, Robert E. 347
 Brackrahn, David L. 347
 Braden, Bobbie 128, 298
 Bradford, Carl 224
 Bradford, Charles 141, 321
 Bradley, Dave 239
 Bradley, Ginger 117, 321
 Bradley, Sally M. 321
 Brame, Donald R. 312
 Brandenburg Jim 137, 333
 Brandenburg, Sharon 125, 154, 347
 Brandon, Harry 288
 Brannen, Jeff, 187, 347
 Brantley, Draper 142, 321
 Brazell, Troy 58, 59
 Breakiron, Niles Jean 118, 333

Breidenbach, Anthony 347
 Brennand, Dan 76
 Bretag, Andrea 108
 Brewer, Barbara 117, 321, 316
 Bridgforth, Stephen 224, 347
 Briggs, Dan 231
 Brimberry, Lorraine A. 288
 Brimhall, Yvonne 117, 333
 Brink, Gwen Dee 107, 125, 333
 Brink, Sandi 130, 333
 Brinner, Joe 231
 Briscoe, William D. 56, 57, 347
 Britt, Gloria Jean 347
 Brixner, Kathleen 49
 Bronaugh, Tom 98
 Bronson, Paula 120, 205, 333
 Brookover, Jane 109
 Brooks, Alan 140, 149, 321
 Brooks, James 347
 Brooks, John E. 347
 Brooks, Robert K. 141, 321
 Brosman, David 321
 Broullire, Peter 71, 85, 132, 305
 Browman, David R. 101
 Brown, Billy 70, 347
 Brown, Carol-Rae 69, 130, 347
 Brown, Charles J., III 158, 182, 333
 Brown, Elizabeth 317
 Brown, Gretchen Kay 68, 70, 71, 105, 130,
 321
 Brown, Jean 298
 Brown, Ken 138, 288
 Brown, Michael 70
 Brown, Mitchell 56, 57
 Brown, Nick 99, 136, 314
 Brown, Nikki 178
 Brown, Robert L. 132, 333
 Brown, Ronald 138, 333
 Brown, Steve 102, 146, 305
 Brown, William M. 142, 333
 Bruce, David 98
 Bruce, Douglas A. 347
 Brummel, Dove 240
 Bryan, Barbara 333
 Bryan, Oscar Eugene 100, 308
 Bryant, Bill 102
 Bryant, Carole 91
 Bryant, Carol 99

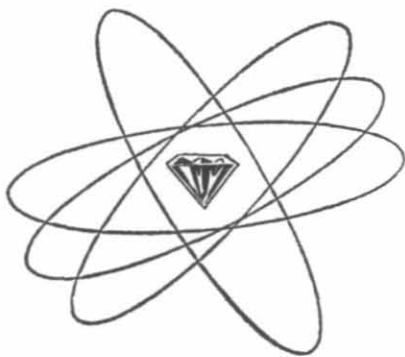

Make This YOUR Diamond Year

Creating Custom Jewelry for Over 30 Years

• DIAMONDS • WATCHES • GIFTS



DAN JUDD
Class of '44



m. judd jewelers

402 CENTRAL SW

DOWNTOWN

OPEN FRIDAY
NIGHTS
TILL 9:00 P.M.

Bryant, Jimmie 181
 Buchanan, John 58, 59, 89, 136, 333
 Buchanan, Nancy 298
 Buchanan, Paul 231
 Buchanan, Tom 347
 Buchleiter, Orin T. 103, 298
 Buckingham, Lynn A. 122, 184, 288
 Buckland, Delbert 347
 Buhler, R. 132, 333
 Bulgin, Ann Lee 58, 59, 107, 153, 154
 Bunch, Tom 106
 Bunnell, Kenneth 347
 Bunt, Ronnie 142, 240, 333
 Bunting, Dick 224
 Burgasser, Frank 234
 Burge, Glenn 98, 321
 Burgner, James 98, 141, 321
 Burke, Carole 91, 117, 167, 288
 Burke, Gene 347
 Burke, Harold 55, 56, 57
 Burmeister, Charles 55
 Burnell, Kenneth 321
 Burnett, Kenneth 134
 Burnett, Leon 239
 Burnham, Dale 147, 347
 Burns, Carol 155, 288
 Burns, Donna Mae 299
 Burr, Georgia 72
 Burrow, Dorothy Lee 67, 113, 333
 Burtchard, Greg 110, 347
 Burton, Judy 117, 333
 Burwitz, Ed 231
 Burwinklenz, Joseph 312
 Bush, Jim 105, 224
 Bushey, Robert 138, 321
 Bushman, Clarence 106
 Bushman, Leona 177
 Buss, Vicki 108, 347
 Bute, Janey 70
 Butterfield, Dan 288
 Butler, James 110
 Byrd, Estella M. 105, 321
 Byrd, Marvin 321
 Byrd, Steve 224
 Byrne, Michael G. 348
 Byrnes, Mike 248
 Byron, David J. 321
 Byron, Maria Elena 288

C
 C de Baca, Gloria 334
 Cabarroury, Evaldo 132, 333
 Cagle, Carrol 65, 74, 185, 333
 Calafate, Susana 75
 Calderon, William B. 333
 Caldwell, John A. 289
 Caldwell, Ray L. 289
 Calhoon, Jerry Lee 132, 305
 Calkin, Marilyn 333
 Campbell, John 59
 Campbell, Judy 120, 299
 Campell, Sue 128, 333
 Campbell, Mary Jo 96
 Campbell, Mildred 55
 Campos, Mary R. 174
 Canada, Sharon 107, 315
 Canard, Linda 333
 Candelaria, Katie 333
 Candelaria, Luis 75
 Canfield, Arlon 103
 Canfield, Charles 299
 Cann, Brad 56, 57
 Cannon, Rosemary 118, 333
 Cannon, Thomas M. 98, 145, 321
 Canon, M. Robert 156
 Canterbury Association 176
 Cantrell, Karen 151
 Capes, Margaret 59
 Caputo, Jerre Nell 348
 Carballo, Angel 348
 Cardin, Robby 134, 348
 Cardwell, John Garrett 348
 Carey, Michael L. 289
 Carlton, Cary 141, 348
 Carmignani, George 299
 Carnes, Cindi 211
 Carnes, Sam 234
 Carossino, Carlos 333
 Carpenter, Larry 97, 289
 Carpenter, Morey 224
 Carpenter, William Hugh 85
 Carroll, Bob 244
 Carroll, Connie 130, 334
 Carroll, David L. 134, 321
 Carroll, Margie 125, 348
 Carson, Clay 73, 74
 Carstens, Nancy 120, 334

Three little words...



TLC
 * TENDER
 LOVING
 CARE

washing, ironing, cleaning



247-2234

It's the store behind the Brand that counts

Henry's

ALBUQUERQUE'S FINEST
MEN'S WEAR

FEATURING

- Daks
- Palm Beach
- Botany 500
- Timely Clothes
- Berwick
- After Six
- Windsor Hill
- Hollywood Clothes
- Kuppenheimer Clothes
- Oxford Clothes
- Arrow . . . Manhattan
- Excello . . . Dobbs Hats
- Mayfair . . . Christian Dior
- Byford . . . Mr. John
- Stradivari . . . Pendleton
- Munsingwear . . . Marum



Plus The Finest Fitting Service Found Anywhere

Henry's
 ALBUQUERQUE

119 Central Ave. NW

Telephone 243-7851

Parking Lot Tickets Validated for FREE PARKING

Carter, Arther 234
 Carter, Marsha 125, 348
 Carter, Mary Coleman 128, 154, 348
 Carter, Robert 348
 Carver, Robert 56, 57, 75
 Case, Paulette 155
 Casmus, Mark A. 100
 Casmus, Mark 92
 Cassel, Kathy 58, 93
 Cassell, Jim 102
 Cast, Monti 189
 Castanera, Jesse 75
 Castellano, Jesus 239
 Castillo, Camille C. 348
 Castillo, Virginia 299
 Castonguay, John 98
 Cates, Horld T. 318
 Caton, Jerry 99
 Caton, Jerry 137, 314
 Catron, Stephen Benton 348
 Caughren, Claudia 348
 Cerno, Betty 130
 Chacon, Robert 348
 Cervantes, Ronald 101, 103, 299
 Chakaa 87
 Chalke, George 334
 Challstrom, Harding E. 334
 Chamblee, Madelyn 316
 Chamness, Joann 167, 334
 Chamness, Nancy 67, 167, 321
 Champe, Randy 133, 348
 Chandiwala, Farook 90, 101, 177, 308
 Chapman, Katherine 122, 348
 Chapman, Mel 348
 Chappell, Edsal 146, 348
 Charles, Nancy 174, 178, 274, 334
 Chavez, Bobby 224
 Chavez, Eileen 105
 Chavez, Effie 299
 Chavez, Rafaelita 348
 Chavez, Teresa 316, 334
 Chavez, Vic 178
 Chesney, Dennis 110
 Chi Epsilon 90
 Chiles, Eileen 90, 154
 Chi Omega 120, 121
 Chiordi, Michael 138, 321
 Chowning, Pat 321
 Cholerton, Robin 348
 Chreist, Steve 141, 334
 Chrissingen, Clifford M. 133, 348
 Christensen, Eric 334
 Christie, W. P. 94, 98, 308
 Christopher, Lynn 117, 348
 Chronis, Pete 321
 Chu, Chai 308
 Claar, Robert C. 133, 321
 Clair, Gary Preston 348
 Clancy, Mary T. 289
 Clark, Marjorie 113, 334
 Clark, Ocie 137, 321
 Clark, Ralph 98
 Clark, Terry M. 334
 Clarke, William 91
 Clarkson, Robert 334
 Claus, Frank 142, 334
 Claus, Marilyn 105, 120, 334
 Clawson, Ann E. 68, 348
 Clegg, John 182
 Cloward, Richard Stuart 146, 289
 Cloyes, Pamela J. 125, 321
 Cobb, Janice 70, 88, 130, 334
 Coburn, Leon 183
 Coburn, Richard 348
 Coca, Michael Anthony 334
 Cockroft, Kitty Clay 299
 Coffman, LeAnne 117, 299
 Coffman, Phyllis 130, 348
 Cohen, Susan 348
 Cohn, Roger 175, 321
 Coker, Ralph Roger Jr. 246, 247, 334
 Cole, David 55
 Cole, John 334
 Cole, Ken 224
 Cole, Richard 141, 321
 Coleman, Ed 234, 238
 Coleman, Steve 106
 Coll, Lawrence B. 133, 334
 Coll, Pat 67
 Collaer, George 49
 Collins, Adelaide M. 88, 127, 334
 Collins, Beth 348
 Collins, C. D., Jr. 174, 186, 334
 Collins, Gail 58, 59
 Collins, James B. 89, 142, 334
 Collister, Mary Kathryn 130, 321

**University of New Mexico ...
75 Years Young!**

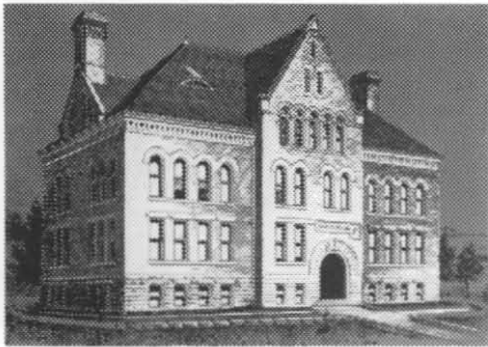

From a two-story brick building located on a 20-acre donated tract of grassland reached by wagon trails to a \$60 million educational complex in the heart of Albuquerque.

From a student body of 75 in 1892 to nearly 9000 in 1964.

From a faculty of 7 persons to over 440 instructors today.

From a normal school preparing teachers to a University of nine colleges and a graduate school with outstanding departments in anthropology, art, history, modern languages and the sciences . . .

. . . this is the University of New Mexico, 75 years of age on February 28th. With a \$2 million library addition underway, the state's first medical school soon to become a reality, and a concert hall in the planning stages . . . the University looks to the future! It can truly be said the University of New Mexico is 75 years young!

**Albuquerque National Bank ...
40 Years Young!**



From a small bank established at the Corner of Third and Central in 1924 to a financial complex of eight locations throughout the city.

From a staff of 15 persons in 1924 serving 18,000 people to a staff of nearly 400 serving 300,000 Albuquerque residents today.

From total resources of \$1,366,719.18 at the close of 1924 to \$165,402,594.40 on December 31, 1963 . . .

. . . this is the Albuquerque National Bank which celebrated its 40th birthday on Jan. 21, 1964. With a recently completed E. Lomas Office and a new and larger E. Menaul Office, Albuquerque National plans to be as instrumental in the City's future growth as it has been in the period of 1924-1964. Albuquerque National Bank is truly 40 years young!



ALBUQUERQUE NATIONAL BANK



YOUR PERSONAL SERVICE JEWELER

JEWELERS TO THE
STUDENTS and FACULTY
SINCE 1945

THE UNIVERSITY OF NEW MEXICO
DIAMOND JUBILEE YEAR



2312 CENTRAL SE opposite the campus

SORORITY and
FRATERNITY
JEWELRY
●
WATCHES
●
DIAMONDS
●

Terms Available

Colvin, Ann 55
Colvin, Grace Louise 99, 108
Colvin, John A. 106, 348
Conant, Maxine 321
Conlee, Robert 321
Conley, Robert 334
Conlin, Michael 211
Connolly, Susan 65
Conroy, Jane 348
Constantine, Dee 334
Conway, Robert P. 334
Coody, Carl 157
Cook, Nancy 334
Cooke, Simeon B. 321
Cools, Nancy 120
Cooper, Dan 240
Cooper, Wayne 133, 334
Coors, Kenneth 142, 321
Cope, Charles 142, 308
Coppola, John 334
Corazza, Carol Louise 106, 321
Corbin, Kate 84, 125, 289
Corbin, James S. 321
Corbin, Steve 147
Corey, Lynnette 91
Corn, Rick 141, 348
Cornelius, Cathleen 58, 86, 93, 126, 322
Corner, Dorothy 84, 91, 289
Cornish, Fred 224
Corondoni, Chris 102
Corrazzi, Gail 154, 334
Cortes, Carlos 75
Corzine, Norman 141, 322
Cotter, Mary Louise 130, 322
Covey, Paul 142, 186, 334
Coulter, Mary 321
Coursey, Bill 308
Cowan, Candy Candance 334
Cowan, Patricia 90, 155
Cowley, L. W. 322
Cox, Bill 191, 322
Cox, Glenda Aloha 182, 348
Cox, Glynn 322
Coyer, David D. 322
Coyne, Ellen 72, 126, 348
Coyne, Judy 348
Craig, Barbara 128, 334
Craig, Herbert 101

Craig, Margaret 122, 299
Craig, Mary Ann 49
Craig, Mike 224
Cramer, Cheri 130, 348
Cramer, John 133, 289
Cramp, Pru 176
Cravy, Thomas 289
Crawford, Gail 348
Crawford, Gary 110
Crawford, Mary 122, 190, 348
Creagh, Jeanne 73
Cripe, Pamela 317
Crockett, Judy 109, 128, 322
Cromartie, Jim 224
Crook, William Thomas 145, 322
Crosby, Ben 146, 149, 289
Crosby, Cari 128, 322
Crosby, Ted 334
Crouse, Thomas F. 89, 198, 334
Crum, Curtis 224
Crume, Larry E. 224, 348
Cruz, Fernando 75
Cruz, Gloria 75
Culbertson, Cub James 142
Cultural Committee 71
Cummings, Judy 117, 348
Cunico, Gerald 101, 299
Cunico, Jerry 103
Cunningham, Charles 133, 334
Cunningham, Cheryl 93, 118, 177, 289
Currier, Dave 348
Currier, Mike C. 142, 322
Curtis, Gerald 241
Curtis, Judy 122, 322
Cushnie, Jay 141, 349
Custer, Johnny 322
Cutler, Alice 335
Cutler, James 322
Cutter, Diane 68, 70, 349

D

Daby, Roberta 335
Daffer, Joline Mari 167, 322
Daffer, Jon Terill 133, 322
Dagucon, Marie 251
Dakin, Karen 318
Dalia, G. C. 148
Dalin, George C. 335

D'Alvarez, Patricia
Daly, Patrick 92, 94, 100
Dame, Woody 226
Damer, Bonnie 130, 317, 335
Damgaard, John Andreassen 56, 57, 349
Dance Committee 72
Dame, Woody 224
Danielson, Clifford A. 90
Danner, Jim 142, 335
Darnell, Charles 177, 240, 322
Darr, Carole 128, 289
Darress, Priscilla 56, 57, 335
Daugherty, Bill 58, 349
Davenport, Marvin Eugene 145, 305
Davidson, Joan 299
Davidson, Nancy 299
Davies, Elizabeth 106, 113, 349
Davis, Anne 349
Davis, Betty 335
Davis, Charles 55, 56, 57
Davis, Judy 349
Davis, Julie D. 125, 213, 322
Davis, Pat 104
Davis, Randolph Mitchell 349
Davis, Ralph 103, 104, 299
Davis, Robert C. 146, 335
Davis, Sandra 104
Dawson, Al 89, 239
Dawson, John 56, 148, 335
Dawson, Martha 155
Dawson, Robert 308
Day, Paul C. 91, 322
Deason, Charles 158
De Berry, Linda 335
de Freitas, Ignez 322
Dekok, Yvonne 289
Dekoning, Gerrit John, Jr. 322
De La Fuente, Emiliano 98, 158, 322
Delahunty, Terry 322
Delaney, Bernard 349
Delano, William G. 349
del Castillo, Modesto 290
Del Ducca, Sister Gemma Marie 75
DeLorme, Jackie 113, 167, 349
Delta Delta Delta 122, 123
Delta Gamma 124, 125
Delta Sigma Phi 146
Delta Sigma Pi 102

de Mers, Kay 128, 349
Denas, Joseph M. 299
Denish, Herbert 322
Denison, Beatrice 299
Denslow, Jonathan 251, 335
Denton, John S. 335
Depke, Irene Aimee 49, 312
DeRose, Bernadette 316
Derr, Ardie 349
Derr, Marion 299
Derringer, Katherine 58, 349
Derrick, William B. 91, 321
Desert Club, 177
Deskin, Ronnie 322
Deutchman, Beverly 290
Deutchman, Tawna J. 175, 335
DeValk, Jeanne 122, 349
Deverall, Joyce 118, 349
Deverall, Joyce 58
Devlin, Mary Ellen 105, 299
Dewey, Katherine 155
Devor, Douglas B. 290
Diamond, Larry 175
DiLallo, Romeo 49
Dickens, Elizabeth Kay 68, 113, 322
Dickinson, Victoria 126, 349
Dickson, Dana 128, 349
Diers, William 56, 57
Digenova, Claud 75
DiLallo, Romeo 49
Dillard, Dave 318
Di Lorenzo, James 134, 322
Dinkel, Judy 174, 300
Diodosio, Ron 138, 322
Dianne, Donna 317
Ditmore, Donald 156
Dittberner, Deborah Alicia 122, 322
Doane, Cheryl 67, 69
DoBell, Helen 117, 151, 349
Doffer, Joline 125
Dolan, Daniel 98, 145
Dollahon, Norm 110
Dolmage, Ann 126, 322
Dominguez, Manuel 312
Dorms 152-161
Doss, Dick 305
Doyle, Mary 72
Dozier, Robin 66, 88, 125

Serving Albuquerque Since 1916 With Quality Men's Wear and Shoes

HYDE PARK SUITS SPORT COATS
MANHATTEN SHIRTS & PAJAMAS
LAKELAND JACKETS JOCKEY UNDERWEAR
STETSON HATS CROSBY SQUARE SHOES

SPITZMESSER'S

Clothing and Shoes for Men

3101 CENTRAL AVE., EAST

TEL. 256-1829

College life starts . . .



and there are lectures,



and study,

and study

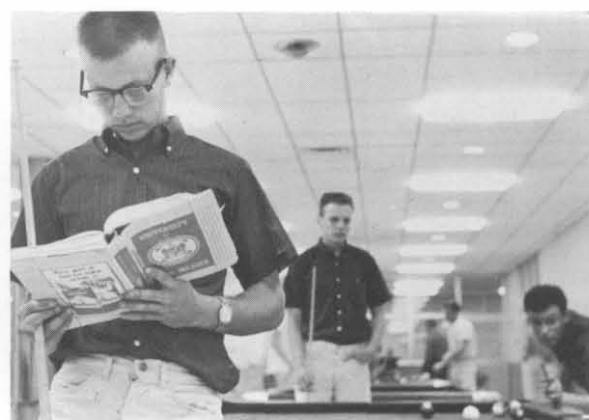

This page is sponsored by

J. KORBER

&

CO.

with time out for sports,



entertainment,



and just sitting.



Douglas, Drexel 137, 349
 Dow, Richard 335
 Downing, Robert A. 145, 349
 Downs, David B. 349
 Dove, Richard 92
 Dozier, Robin 335
 Dozois, Anne Marie 84, 211, 300
 Dozois, Mary Lee 99, 120, 151, 349
 Drake, Van 100, 102
 Drexel, Paul 290
 Drummond, Evan 64
 Drummond, Keith 58, 59
 Drury, Dennis 56, 57
 Drysdale, Pat 335
 DuBois, S. Charles 290
 Duda, George J. 335
 Duffy, Luis Dennis 308
 Duke, Ginger 113, 349
 Dunagan, Joe 335
 Duncan, Thomas 290
 Dunkin, Don 56, 57
 Duran, Tomas Leo 349
 Duray, Paul 92
 Durrie, Patricia 70, 117, 349
 Dwyer, Rich 178
 Dwight, Dana 359
 Dancy, Susan 349
 Dyer, Bob 141, 149, 322
 Dyer, Jerry 349
 Dyhrmann, Judy Lynn 57, 105, 128, 173, 322
 Dykeman, Donna 58, 59

E

Egan, Carole 126, 290
 Eager, Richard 191
 Eakin, Randy W. 141, 335
 Eaton, Robert B. 141, 335
 Eckard, P. Glenn 290
 Edgar, Robert L. 349
 Edgar, Wayne J. 300
 Edgel, Ralph S. 55, 58, 59, 177, 322
 Edgeworth, Lenor 88, 178, 335
 Edmonds, Linda 126, 150, 322
 Edmundson, Bill 136
 Edson, Ed 231, 300
 Edwards, Chuck 89
 Edwards, Jack 136, 167, 308

Egan, Polly 126, 290
 Ehardt, Joseph, Jr. 322
 Eichenberg, Sharon M. 118, 349
 Eichwald, Chris 290
 Eitzen, Don 92, 100, 308
 Elder, John 97, 305
 Elerick, Charles 75
 Elerick, Maria Luz 75
 Ellingson, Douglas John 349
 Elliott, Ed 134, 349
 Elliott, Patricia 349
 Elliott, Randell 349
 Ellis, Deanna Jean 173, 322
 Ellis, Norman L. 100, 308
 Ellis, Richard Dick 228, 231
 Ellis, Rose Angela 322
 Ellis, Susan 318
 Elmore, Vincent Martin 290
 Emerson, George 75
 Engineers' Joint Council 76
 England, Dave 64, 74
 English, Jeryl 349
 English, Kenneth W. 349
 Enright, Patrick 94, 309
 Epstein, Bob 138, 323
 Epstein, Jeff 309
 Epstein, Mark 138, 349
 Erickson, Dorothy Nell 58, 120, 349
 Erickson, Duane 105, 224, 240
 Erickson, Lee 98
 Erickson, Margaret 107
 Erickson, Keith George 87, 145, 149, 323
 Ertwine, Skip 157
 Eschback, Donna 349
 Espinoza, Sharolyn 317
 Essmaker, Mary Ann 113
 Esteb, Nancy 130, 173, 335
 Esteb, Sally 105
 Ettinger, Dianne 128, 350
 Evans, Bruce 141, 350
 Evans, Sheribeth 350
 Evatl, James 97
 Everard, Noreen 58
 Everett, Susan 67, 251
 Eylar, Kathy 104, 153, 154

F

Fairchild, Diana 120, 300



- PRINTING
- OFFICE SUPPLIES
- OFFICE FURNITURE

Prompt Delivery

MAIN PLANT
 611-615 GOLD AVE., S.W.

HEIGHTS BRANCH
 4314 LOMAS BLVD., N.E.

OFFICE FURNITURE
 604 CENTRAL AVE., S.W.

PHONE 247-4175
 ALBUQUERQUE, NEW MEXICO

SATURDAY BANKING
 TO SERVE OUR
 UNIVERSITY
 CUSTOMERS



Citizens State Bank
 OF ALBUQUERQUE

1213 SAN PEDRO DR., N.E.
 ALBUQUERQUE, NEW MEXICO

Member F. D. I. C.

Fajusigbe, Joshua O. 89, 335
 Fant, Glenn 290
 Fantozzi, Gloria Marie 122, 167, 300
 Fargo, James A. 323
 Farnham, Bruce B. 145, 350
 Farr, Jerry 177
 Farrar, William E., Jr. 290
 Farris, Robert 350
 Faroki, Sari 101, 309
 Faruki, Majed T. 99, 177, 323
 Fast, Douglas E. 145, 350
 Feilfi, Merleen 120, 335
 Feinstein, Rosalia 91
 Felcyn, John 55, 56, 57, 178
 Felker, Randy 335
 Felt, Warren Jack 50
 Felt, Susan 50
 Felton, Don 98
 Ferketich, Sandra 72, 113, 141, 186, 335
 Fernandez, Maria 155
 Ferran, Helen 350
 Ferrendelli, Bill 209
 Fessinger, Lynn 69, 175
 Film & Lecture Committee 70
 Fincke, Susan 125, 335
 Fing, Amanda 113
 Fink, Elka 58
 Fink, James A. 350
 Finlayson, Ken 133, 335
 Finley, Charles 350
 Finley, Gary 100, 309
 Fishback, C. F. 290
 Fisher, C. Eileen 350
 Fisher, David 335
 Fisher, Ken 177
 Fisher, Raymond 182
 Fisk, Georgia 335
 Fitzwater, Erin 335
 Flakes, Donald 323
 Flammond, Ron 224
 Fleck, Annehara 84, 290
 Fleisher, Lynda 175
 Fleisher, Van 134, 335
 Fleming, John 336
 Foley, James 109, 141, 323
 Footnick, Al 49, 50
 Footnick, Joan 49, 50
 Ford, Alan 350
 Ford, Ron 239
 Ford, Wendy 55, 56, 57, 350
 Forgan, Phyllis 122, 167, 300
 Forrest, Billie 300
 Forrest, Max 103, 240
 Fossum, Cheryl 69, 108, 122, 186, 350
 Foster, Jule P. 145, 350
 Foster, Sharron 336
 Foster, Shirley 323
 Foster, Steve 244, 245
 Foster, Tom 134, 336
 Fowles, Julie 198, 350
 Fox, Eric 336
 Fox, Roger 323
 Fralick, Don E. 75, 323
 Franczak, James 290
 Frank, William M. 336
 Freedman, Jerry 92
 Freeman, Allen Wilson 350
 Freeman, Brenda 126, 323
 Freeman, James 177
 Freitas, de Ignez 49
 French, Bob 336
 Fresquez, Della Jean 323
 Frink, Ken 138, 323
 Frisbie, Lucille 66, 88, 153, 336
 Fritz, Steven 178, 336
 Fry, Bonny 350
 Fry, Joe 290
 Fry, Kathleen 300
 Fry, Martin 291
 Fry, Joseph 106
 Fulbright, John 336
 Fuller, Richard 305
 Fuller, Sheila 305
 Fuller, William 323
 Fullerton, Howard Earle 87, 98, 145, 323
 Fulton, Bob 90
 Fulton, Carol 336
 Fulton, Virginia 86
 Funk, Robert A. 323
 Funke, Len 146, 336
 Furman, Bob 224
 Furman, Charise 167, 336

G

Gabalton, Joseph J. 323
 Gafford, William 71

Gaines, Linda 350
 Galanter, Ben 350
 Gallacher, Jo-Ann 126, 350
 Gallegos, Brenda 336
 Gallegos, Jim 19
 Gallegos, Julia 350
 Galles, Glynnelle 300
 Galloway, Sandra 291
 Galvan, Chuck 350
 Games Committee 72
 Gamino, Robert 110, 336
 Gannon, Margie 211
 Gant III, Joseph 75, 105, 244, 323
 Garcia, Archie 97
 Garcia, Betty Ann 312
 Garcia, Chris F. 145, 318
 Garcia, Dave 178
 Garcia, Encanacion 155
 Garcia, Frances 177
 Garcia, Frank 56, 57
 Garcia, J. P. 336
 Garcia, Juanita 90, 113, 211, 300
 Garcia, Paula 291
 Garcia, Ronnie 234, 238
 Garcia, Ruben 91, 178
 Garcia, Vera 58, 154
 Gardella, Anthony J. 350
 Gardner, Bill 246, 247
 Gardner, Frank B. 336
 Gardner, George 234
 Gardner, Richard 58, 59, 141, 336
 Gares, Glenn 224, 240
 Gareau, Jim 323
 Garlick, Gary H. 55, 56, 57
 Garman, Ronald 323
 Garrett, Howard 143, 350
 Garrett, Richard 350
 Garris, Linda R. 323
 Garrison, Laura 106, 291
 Garrison, Scott 336
 Gassman, Larry Dean 55, 56, 57, 350
 Gassman, Robert 291
 Gast, Diane 126, 350
 Gastaldo, Jean 84, 300
 Gattas, Ken 138, 224, 323
 Gatewood, Albertha I. 177
 Gaussoin, Janet E. 350
 Gearhart, Nancy Allen 99, 336

Geer, Dick 323
 Geisinger, Major L. H. 94, 291
 Gemin, Jim 248
 Gensemer, Beverly 55
 Gensemer, Paul 55, 56, 57
 Gerding, Richard L. 319
 Ghanem, Makhoul 323
 Giacconelli, Bob 242
 Giannini, Armand Joseph 350
 Gilbert, Liz 58
 Gilliland, Lloyd 56, 57
 Gish, Anne 59
 Glantz, Martha 108, 125, 350
 Glascock, Pat 336
 Glavey, Carol Ann 72, 126, 350
 Glavey, Jewel 88, 126, 336
 Glenn, Carol 113, 336
 Glenn, H. Lee Jr. 336
 Globber, Karen Ann 350
 Gober, Jay 58, 59, 180
 Goddard, Sharie 120, 336
 Goering, Celia 318
 Goff, Nancy 68, 86, 109, 187, 323
 Goff, Lloyd 234, 238
 Goff, Russell 141, 300
 Gold, Alice 174
 Goldberg, Allan 141, 251, 336
 Gomez, Carlos Heli 323
 Gomez, Elmo 300
 Goning, Terry 240
 Gonzales, Betty 336
 Gonzales, Charles 291
 Gonzales, Erlinda 251, 300
 Gonzales, Laura 350
 Gonzales, Lino Rafael 323
 Gonzales, Manuel 291
 Gonzales, Richard A. 336
 Goodard, Sharie 88
 Goodman, Bob 141, 336
 Goodman, Joan 174, 350
 Goodner, Sharyn 186, 350
 Gorman, Vincent W. P. 76, 100, 178, 309
 Gorski, Thomas 134, 350
 Gossett, John 350
 Gossett, Patricia 336
 Graham, Alan 350
 Granados, Mary Ann 113, 323
 Graves, Judy 130, 336

Gray, Barbara 177
 Gray, Cameron 291
 Gray, Mary 130, 323
 Gray, Wendell W. 177, 350
 Green, Tarley 125, 174, 177, 336
 Green, Walter L. 138, 350
 Greenwood, Charles 318
 Gregory, Phyllis Anne 351
 Greitas, de Ignez 118
 Griego, Alex 309
 Griego, Alfred 323
 Griffin, E. Gloria 49
 Grimes, Mary Lou 70, 67
 Grissom, Archie 224
 Groebner, Jerome Alfred 134, 305
 Gross, Joyce 118, 336
 Groff, Darla 91
 Groff, Wendell H. 143, 336
 Gromacki, Merilee 323
 Groves, Robert C. 351
 Gum, Edward 134, 336
 Gurley, Sherry 58, 59
 Gurule, Anita 336
 Gusdorf, Ted 351
 Gustafson, Carl Eric 157, 323
 Gustafson, John 323
 Gustafson, Laura 336
 Gutermuth, Mareile 351
 Guthrie, Arthur 351
 Gutierrez, James 100, 309
 Gutierrez, John R. 323
 Gutierrez, Ralph E. 146, 351
 Gutierrez, Rose Marie 69

H

Haaland, John 231
 Hackett, Tom 76, 100
 Haderler, Marlowe 125
 Haddock, Carolyn 88, 122, 337
 Haderler, Marlowe 357
 Hagins, Eugene 59
 Hagood, Ann 181
 Haines, Roger 55, 56, 57
 Halania, Lars 77
 Hale, Elizabeth Anne 323
 Haley, Gay 125, 351
 Hall, Lillian 177
 Hall, Mary 86, 91, 99, 120, 151, 195, 323

Hall, Merlin 177
 Hall, Robert A. 323
 Hall, Robert M. 357
 Hallbauer, Kenneth 99, 314
 Halstead, Donald B. 351
 Hamilton, Buddy 244
 Hamilton, John E. 136, 337
 Hamilton, Patricia 71, 130, 312
 Hamilton, Robert 100, 309
 Hammock, Nancy 337
 Hammock, Lorraine 86, 150, 323
 Hammond, Barry 102, 176, 291
 Hammond, Larry 137, 176, 351
 Hammonds, James 145, 336
 Hampton, Garland Thomas 56, 57, 351
 Hampton, Joan 128, 151, 351
 Hampton, Orvie 220, 221, 224
 Hancock, Howie 224
 Hanley, Pauline 66, 84, 91, 117, 291
 Hanna, Max W. 158, 337
 Hannon, Terry 351
 Hanny, Michael 55
 Hansen, John 143, 351
 Hansis, Richard Alan 75, 337
 Hanson, Norman 85, 90, 300
 Hanz, Michael 55
 Haq, Zubair N. 177
 Harbin, Diana Carol 351
 Harding, Dorothy 323
 Harding, Elizabeth Anne 337
 Harding, Linda 58
 Hardman, Mary Ann 68, 182, 337
 Harge, Ira 231
 Harkey, Roberta 86, 90, 113, 167, 186, 324
 Harkness, James 337
 Harkness, Susan 117, 211, 312
 Harp, Carol 337
 Harrelson, Barbara 175, 251, 324
 Harrigan, Ray 94, 98, 309
 Harris, Bettie 69, 122, 154, 351
 Harris, Bill 337
 Harris, Joe 224
 Harris, Larry 306
 Harris, Mary Ann 107, 315
 Harris, Michael 145, 149, 306
 Harris, Patricia 71, 118, 337
 Harris, Richard David 99, 141, 314
 Harris, Tom 143, 337

Strombergs
 DOWNTOWN • NOB HILL • WINROCK

"Authentic
 Stylings For The
 Young Man
 With A Natural
 Talent For
 Getting Ahead"



Harriger, Lea Nora 50
 Harrison, Martha 125, 324
 Harrison, William 75
 Harryman, J. M. 76, 98
 Hart, O. J. 138, 224, 324
 Hart, Valerie M. 58, 59, 337
 Harvey, Ronald 324
 Harvey, Sara 351
 Harwi, Quito 128, 151, 337
 Hasson, Yvonne 70, 130, 337
 Hastings, David 58, 59
 Hathaway, Gwendolyn 351
 Hatler, Larry 234
 Haukerei, Verelene 351
 Hawke, William W. 157, 309
 Hawkins, Kelly 337
 Hawkins, W. A. Jr. 337
 Hawley, Eileen 130, 300
 Hawley, Jean 130, 351
 Hay, Geraldine 324
 Hay, Jane 337
 Hay, Thelma 67, 122, 324
 Haydon, David 143, 351
 Haydon, Valerie 125, 315
 Hayes, Donald 141, 337
 Hayes, Kathleen, 126, 151, 351
 Hayes, Margaret 197
 Hayes, Pamela 351
 Haymond, Jacqueline 324
 Haynes, Anthony 324
 Haynes, Ken 175
 Haynes, Orlando 58, 59, 176
 Hays, Bill 133, 306
 Hays, Cliff 138, 324
 Hays, Pamela 317
 Headington, Mary 128, 337
 Heard, Janice 118, 167, 211, 312
 Heath, Carole W. 117, 351
 Heaton, Pam 130, 324
 Hedges, Mary 337
 Heffelman, Craig 157
 Heflin, Sara 300
 Heideman, Linda 122, 337
 Hein, Gerald 133, 324
 Heitman, Freddie 182, 351
 Helm, Wade 324
 Helms, Thomas M. 148, 351
 Helton, Del 224

Hemebrook, Richard 148
 Henderson, Gail 337
 Henderson, Jake 141, 351
 Henderson, John Gardiner 351
 Henderson, Robert 337
 Hendricks, Doug 224
 Hendricks, Louis 306
 Hendrix, Tres 143, 337
 Henington, Mack 301
 Hennington, Scott 224, 225
 Henry, Mickey 224
 Hensley, Anne 178, 323
 Henson, Barbara 337
 Herkenhoff, Walter Eugene 319
 Hermetet, Kathleen M. 337
 Hernandez, Ben 77
 Herrera, Lorenzo 351
 Herrity, Mary Sue 88, 125, 337
 Hess, Alvis 154
 Hess, Richard 118, 191, 324
 Hesselton, Gaye 65
 Heuer, Victoria 131, 151, 351
 Heyman, Richard C. 351
 Heyman, Rich 175
 Hibbard, Margaret Carolyn 56, 57, 93, 324
 Hicks, Dooper 251
 Higgins, Jim 211
 Higginbotham, Becky 58, 59, 154
 Higgins, Jay 240
 Hildner, Richard A. 337
 Hile, Kathryn 155
 Hill, David 351
 Hill, Jean 67, 88, 117, 337
 Hill, Monte 182
 Hill, Ralph D. 138, 324
 Hill, Robert Kermit 291
 Hill, Sheila 312
 Hill, Steve 65, 191
 Hill, William R. 147, 337
 Hillary, Linda 99, 119, 182
 Hillel 175
 Hills, Lea 108, 117, 173
 Himebrook, Richard 324
 Hinchcliffe, Pam 55
 Hinchcliff, E. Jim 239
 Hindley, Richard 94, 324
 Hinkle, James B. 137, 351
 Hirahara, Leslie 351

Photographs



keep memories alive

HAVE YOUR FILMS PROCESSED BY



ALBUQUERQUE Film Service

4131 FOURTH STREET NW Diamond 4-4360

COMPLETE COLOR AND BLACK & WHITE

PHOTO FINISHING LABORATORY



Phone 265-6931

8 MINUTES
 from the CAMPUS . . .

Albuquerque's fashion center
 for the smart
 College Man and Woman . . .

Congratulations, UNM, on your
 75th Anniversary!

We're old timers, too . . . our
 first MIRAGE Ad appeared
 in 1910

Hite, Carol 351
 Hixon, Fran 337
 Hobbie, Teddie Lynn 106, 337
 Hodge, Gale 351
 Hodges, Mary 177
 Hoffman, Roberta 125, 324
 Hogan, Patricia 84, 291
 Holcomb, Tim 224
 Holder, Susan 122, 337
 Holley, Richard 90
 Holmaas, Kathey 67, 131, 351
 Holman, Marjorie 177
 Holmes, James Howard 102, 306
 Holmes, Jess 141, 313
 Holmes, Tom 248
 Holt, Howard 153, 158, 337
 Holt, Thomas 141, 337
 Homan, Ardith 113, 323
 Homan, Carol Ann 106, 117, 301
 Home Economics Society 99
 Hook, Susan 122, 151, 351
 Hooker, Martha 337
 Hoover, Don 231
 Hope, Bill 103, 182
 Horton, William 323
 Hoss, Nancy 117, 324
 Host & Hospitality Committee 69
 House, Gary Bryan 147, 351
 Houston, Suzanne 122, 352
 Hover, Donna Lynn 352
 Howard, Hillard 90, 137, 324
 Howard, Jim 89, 231, 337
 Howard, Susan 167, 352
 Howe, Dennis 338
 Howe, Letrice 167
 Howell, Pete 98
 Howlett, George 74, 318
 Hovey, Patsy 153
 Hoyt, Segried 154, 291
 Hubbard, Carolyn 120
 Hubbard, Eva 57
 Hubbard, Howard 176
 Huber, Roger 352
 Hubner, Jeff 143, 338
 Hudson, Larry 324
 Trussell, LeAnne 109
 Huff, Jean 109
 Huggauer, Carolyn 75

Huffman, Earl 101, 141, 309
 Huffman, Karen 117, 352
 Hughes, John 209
 Hughes, Laris 106
 Hulse, Jack 324
 Hultberg, Fred 138, 338
 Hume, Jane 70, 131, 338
 Humes, Sue 352
 Hummer, Nancy 182
 Hunt, David 105, 240
 Hunt, Helen 154, 155
 Hunt, Robert E. 145, 324
 Huntley, Nancy 324
 Hurley, Nancy 128, 338
 Huston, Sally 46, 225, 226
 Hutchens, Karen Kay 56, 57, 67, 155, 352
 Hutchison, Jill 155, 352
 Hutchison, Sarah 131, 352
 Hutt, Richard 352
 Huxford, Jotina 120, 352
 Hyde, Bill 49

I
 Im, Sophann 81, 257, 269
 Industrial Arts Association 103
 Ingersoll, Wayne 143, 338
 Ingram, Cynthia 338
 Ingram, Dick 248
 Ingram, Richard 352
 Inlow, Mike 85, 147, 149, 292
 Inman, Judith 126
 Inter-Fraternity Council 149
 Inter-Religious Council 174
 Intramural Council 75
 Ionescu, Florin 338
 Irland, Betty Mae 301
 Irvin, David 134, 149, 324
 Irvine, Beverley 91, 106, 338
 Islamic Association 177
 Ivener, Brian 175
 Ivy, Charlie 224

J
 Jack, Janice 56, 57, 67, 88, 93, 117, 173, 338
 Jackson, Carola 338
 Jackson, Cheryl Lynn 205, 317
 Jackson, David L. 324



The directors, officers
and employees of
BANK OF NEW MEXICO
extend congratulations to
UNIVERSITY OF NEW MEXICO
on its 75th Anniversary.



BANK OF NEW MEXICO

Nearby and Neighborly

Jackson, Jeff 133, 324
 Jackson, Jim 143, 338
 Jackson III, Robert C. 141, 352
 Jackson, Van 141, 338
 Jackson, Virginia S. 73
 Jacobs, Jerry 59, 99, 314
 Jacobsen, Ron 242
 Jacobus, Guy A. 324
 Jahns, Dieter 292
 Jahns, Elke 88, 154, 338
 James, Albert C. 352
 James, Delbert 104
 James, Jean 352
 Jameson, Norma 153, 154, 338
 Jannotta, Roger 55, 56, 57
 Jansson, Jim 74
 Jaramillo, Gil 156
 Jaramillo, Juan 352
 Jarret, Jill 155
 Jarrett, Karen 208
 Jarvis, Tom 141, 324
 Jasper, George Larry 321, 322
 Jeffrey, Kathy 352
 Jeffries, Addean 125, 338
 Jelso, Elaine 352
 Jelso, Judith Helene 120, 352
 Jennings, Brenda 324
 Jensen, Rodney 137, 352
 Jensen, Shawna Lee 125, 292
 Jerhoff, Bob 246, 247
 Jesse, Claire 58, 59, 93
 Jeter, Cal 224
 Jett, Dennis 134, 352
 Joe, Jennie Rose 104, 315
 John, Robert 76, 101
 Johnson, Bill 158
 Johnson, Carole 110, 301
 Johnson, Dale 224
 Johnson, Douglas 138, 319
 Johnson, Elaine 55, 71, 120, 324
 Johnson, Eric 87, 138, 324
 Johnson, H. Clay 137
 Johnson, Janet 113, 153, 324
 Johnson, Jerri 113, 338
 Johnson, Joan 324
 Johnson, Judith L. 120, 352
 Johnson, Karen E. 106, 128, 151, 325
 Johnson, Kay 58

Johnson, Lowell 187
 Johnson, Mark L. 352
 Johnson, Marlene 325
 Johnson, Nan 125, 352
 Johnson, Randy 141, 210, 306
 Johnson, Richard A. 143, 292
 Johnson, Roberta 128, 315
 Johnson, Vici 338
 Johnston, Jim 231
 Johnston, Keith 145, 207, 325
 Johnston, Willis 56, 57
 Jones, Carolyn 128, 155, 352
 Jones, Darby 125, 317, 338
 Jones, Gwyn 325
 Jones, Harlene 120, 173, 301
 Jones, Henry 50
 Jones, Joel M. 318
 Jones, Jennifer 352
 Jones, Joyce 108, 120, 352
 Jones, Judy 69, 352
 Jones, Lewis 325
 Jones, Marry Dale
 Jones, Marsha 64, 251, 325
 Jones, Michael 224
 Jones, Opal 325
 Jones, Stanley W. 352
 Jones, Susan 50
 Jones, Stephen Durand 352
 Jonz, Jon 137, 325
 Jordan, David 325
 Jordan, Phillip 105, 178, 231, 292
 Jory, Duke 240
 Joseph, Audrey M. 325
 Joseph, Carol 49
 Joseph, Justin 338
 Joyce, Judy 187, 313
 Julander, Fred 74, 87, 95, 141, 184, 325
 Julian, Lucille 180
 Julien, Herbert 180, 338
 Jumper, George Jr. 85, 98, 309
 Jungi, Steve 156

K

Kaehr, Michael 98, 309
 Kaelemakule, Priscilla 352
 Kalas, Frank, Jr. 145, 325
 Kalberg, Sheldon 58, 59
 Kalk, Jim 240

BLUEHER LUMBER COMPANY

H
A
R
D
W
A
R
E

Albuquerque's Most Modern
and Complete Building
Headquarters

A credit plan for every home owner

All Building Materials
Specialty Lumber
Paints

FHA Home Remodeling Loans
Up to 60 Months to Pay

Albuquerque's
Do-It-Yourself Headquarters

Open 7:30 A.M. to 5:30 P.M.
Monday through Saturday

Phone 256-3531

5021 LOMAS BLVD., N.E.

lobo

VARSITY SHOP

2120 CENTRAL SE
243-6954

Kan, Jim 75
 Kanai, Grace 338
 Kane, Jim 248
 Kane, Terry 147, 352
 Kaplan, Susan 352
 Kappa Alpha 132, 133
 Kappa Alpha Theta 128, 129
 Kappa Kappa Gamma 126, 127
 Kappa Mu Epsilon 90
 Kappa Omicron 91
 Kappa Sigma 134, 135
 Karl, Dick 101
 Kasnic, Maureen 113, 325
 Kaufman, Laurie 33, 131
 Kaufman, Marilyn 175, 316
 Kaufmann, Carol 338
 Kawalec, Frank 352
 Keeling, Jan 352
 Keen, Philip 58, 59, 87, 106, 153, 292
 Kellum, A. Keith 156
 Keilly, Robert 224
 Keily, Russell 352
 Keith, Donald 156
 Keleher, Thomas 143, 309
 Kellogg, Martin 90
 Kellum, Keith A. 137, 325
 Kelly, Chuck 105, 224
 Kelly, Patrick I. 292
 Kelly, Thomas 56, 57
 Kelt, Jan 70, 126, 352
 Kendrick, Bruce G. 134, 338
 Kenley, Mac 55, 56, 57, 59
 Kennedy, Gay 56, 57
 Kennedy, Harry Lee 145, 338
 Kennedy, Jim 338
 Kennedy, Karel 292
 Kennedy, Larry 234, 235
 Kenworthy, John 224, 234
 Kenyon, Malcolm H. 325
 Kerley, Tom 141, 325
 Kern, Rebecca 66, 73, 131, 338
 Kerry, Marilyn 67, 68, 72, 120, 301
 Kerry, William 134, 306
 Ketterer, Jackie 75
 Key, Philip 234
 Kidd, Sherry 56, 57, 67, 352
 Kilgore, Bonnie Beth 120, 251, 338
 Kimble, Gloria Ana 119, 338

Kimble, Kay 131, 301
 Kimmons, Jim 325
 Kimmons, Mary Ruth 338
 Kiner, Margaret 180
 King, Amanda 352
 King, Carol 131, 353
 King, Connie 67
 King, Ralph J. 56, 57, 353
 Kingston, Sharon 120, 325
 Kinne, Mary Louise 56, 57, 353
 Kinney, Donald 55, 56, 57
 Kinzer, Larry Graham 145, 306
 Kirby, Carol L. 315
 Kirby, Dave P. 89, 143, 182, 242, 338
 Kirby, Paul L. 318
 Kirk, Carol Ann 104, 353
 Kirk, Justin Dean Jay 325
 Kise, Charlotte 107
 Kistler, James 59, 141, 234, 353
 Kiva Club 104
 Klee, Bob 338
 Klee, R. M. 49, 50
 Klein, Phil 301
 Klein, Richard 141, 149, 292
 Kleinsmith, Paul 98
 Klenzing, Henry 325
 Kloepfer, Neal 138, 353
 Klosek, Jim 134, 353
 Knebel, Allan 224
 Knight, Fred 234, 235
 Knight, Robert 97, 137, 325
 KNMD 190
 KNME 188, 189
 Knott, Barbera 88, 119, 186, 338
 Knott, Richard 73, 134, 292
 Kobes, Richard 98, 325
 Koch, Margaret Rabey 167, 176
 Koehler, Bill 338
 Koehr, Mike 141
 Koenig, Richard M.
 Kohl, Jeri 325
 Kohl, Jim 318
 Kohlhaas, Charles 90, 101, 139, 310
 Koff, Jean 109
 Kokaly, Floyd 104
 Kolar, Mary Kay 122, 353
 Komadina, Steven Anthony 106, 174, 178, 353

Komen, Diane 325
 Komen, Mary 67, 108, 113, 353
 Koon, Carolyn 353
 Kopansky, Ralph 191
 Kormanik, John 224
 Kopansky, Ralph 156
 Korpoc, JoAnn 154
 Krakar, James R. 353
 Krane, Joel 175, 306
 Krasover, Theresh 117, 325
 Krauss, Linda M. 338, 122
 Kresicki, Stran 156
 Krieger, Arline 68, 69, 175, 325
 Kreiger, Audrey 69, 175, 353
 Kroman, Steve 175, 353
 Knommenbock, Jacob 325
 Krumm, Judith Ann 120, 353
 Kruse, Mary 338
 Kruzich, Joe L. Skip 64, 143, 206, 228, 231, 240, 325
 Kuhlmann, William J. 353
 Kuhnle, Kale 84, 125, 292
 Kusianovich, John 139, 325
 Kynor, Margaret 128, 173, 338
 Kwasnik, Evelyn 317

L

Lackey, Dan 301
 Lackey, Norman 326
 Lackey, Roland K. 353
 Lafferty, Fran 70, 126, 353
 Laguna, Jorge 75

Lakey, Richard A. 353
 Lalicker, Robert 77
 LaLumia, Anthony E. 146, 338
 Lam, Leslie A. 338
 Lambert, Sherrie 339
 Lander, Susan 155
 Landis, Sandy 58, 88, 93, 339
 Lane, Bill 158
 Lane, Golden 101
 Lang, Louie 234
 Lange, Ernie 240
 Langston, John 56, 57
 Langham, Marjorie 55
 Lanigan, Richard L., Jr. 325
 Lanning, Van 58
 Lanning, Virginia 109, 339
 Larsen, Earl 325
 Larsen, Robert 102, 306
 Larson, William 146, 301
 Las Campanas 86
 Lasher, Ward 318
 Laskar, George 353
 Latin American Desk 75
 La Tronico, John Michael 292
 Laub, Eric 293
 Laughlin, Tom 310
 Lauser, Kenna 182, 339
 Lavandoski, J. J. 325
 Lawrence, G. Ellen 125, 293
 Lawrence, Judi
 Lawrence, Virginia 55
 Laws, Ellen 339

Lay, Greg 353
 Laycock, David 293
 Leach, Helen 293
 Leach, Jackie 86, 126, 251, 325
 Leach, Lanny 141, 339
 Leach, Leslie 56, 57
 League, David 353
 Leary, Karl S. 310
 Lease, Norman 99, 314
 Ledbetter, Elisa 75
 Leder, John Edward 325
 Lederer, Edward M. 339
 Lee, Catherine 301
 Lee, Jim 156
 Leese, James 339
 Leezer, William 306
 Legislature's Day 77
 Lehman, Dean 234
 Lehman, Estelle 67, 106
 Lehman, H. Clay 339
 Lehnhausen, Anne C. 353
 Leigon, Steve 224, 353
 Lenz, Lola 315
 Leonard, Onetia Jean 301
 Leonard, Richard 313
 Leonards, Bill 248
 Leonbarst, Raymond 177
 Leonbarst, Rene 177
 Lettermen's Club 105
 Lewis, Anthon 177
 Lewis, Carole 113, 339
 Lewis, Chuck 141, 313

Lewis, Ed 97, 157, 240
 Lewis, George 158
 Lewis, Kathy 109, 126, 213, 339
 Ley, Inez 315
 Leyva, Dorothy 293
 Li, Gloria
 Lill, Daniel C. 191
 Lima, Jose Roberto 353
 Lima, Rafael 353
 Limbert, George 75, 149, 301
 Lincoln, William, Jr. 156
 Link, Robert 76, 137, 211, 310
 Lipp, George 141, 339
 Lipp, Stuart 175, 325
 Lites, Arthur 146, 325
 Lites, Bruce 55
 Little, Angela 128, 353
 Little Sisters of Minerva 109
 Little, Susan 293
 Little, Walter 234
 Lively, Dan 224
 Livingston, Stanlee Ann 86, 120, 173, 325
 Lloyd, Diana 67, 128, 326
 Lobo 184, 185
 Locher, Maureen 167, 353
 Locher, Ronald F. 293
 Lockhart, Andy 94
 Lockridge, Alan 56, 57
 Lockwood, Bruce 134, 339
 Loddy, George J. 137, 326
 Long, Donna Marie 339
 Long, Kenneth C. 353



COLLEGE INN BOOK STORE

31st ANNIVERSARY YEAR

MRS. WALTER FISHER, OWNER

ART SUPPLIES AND ART BOOKS,
 PAINTINGS—FINE OLD PRINTS
 AND REPRODUCTIONS—CUSTOM FRAMING

1910 CENTRAL EAST

BATCHING PLANTS

STRUCTURAL STEEL

HEAVY EQUIPMENT TRAILERS

Miller & Smith

Mfg. Co., Inc.

**500 PHOENIX AVE., NW — STATION B, BOX 6007
ALBUQUERQUE, NEW MEXICO**

Long, Ronnie 99, 314
Lopez, Al 134, 293
Lopez, Diana C. 353
Lopez, Inez 70
Lopez, Joe A. 339
Lopez, Rebecca 88
Lopez, Vic 139, 339
Lormor, Gordon 137, 339
Lovejoy, Elizabeth Kyle 122, 326
Lovesee, G. Peyton 146, 326
Lovett, Bruce 85, 143, 224, 293
Lowery, Peggy Jo 326
Lowery, Robert M. 148, 353
Loy, Laura 117, 187, 353
Loyd, Ed 234
Lucas, Lynn 339
Lucas, William C. 353
Lucero, Mike 105, 228, 231
Luchini, Ben 319
Lueras, Matias, Jr. 353
Lujan, Ernest G. 326
Lund, Michael 353
Lunsford, Curtis F. 310
Lunt, Jim 99
Lyle, Barbara 99
Lyle, Ken 224
Lyman, Marty 242
Lynch, Emmet 104
Lynch, Pat A. 109, 121, 173, 326
Lynch, Sydni 105
Lyon, Michael Terence 306
Lyons, Mauri Su 128, 339

M

McAdams, Jim 141, 353
McAdams, Sharron 212
McAleer, James 137, 293
McAnelly, Mark 339
McBreen, Robert 176, 339
McBride, Rae Ellen 122, 173, 326
McBride, Robert 146, 319
McBrien, Janet 96
McCaffry, Pat 234
McCain, Floyd 301
McCallon, Betty 181
McCallon, Wanda 181
McCanna, Jim 141, 339
McCash, Kay 107

McCausland, Jeanette Darleen 131, 326
McCausland, Edward 143, 310
McCharen, Joe 313
McCleery, Bob 134, 339
McClellan, Janet 69, 353
McCleskey, Lewis Dale 157, 326
McColly, Mike 248
McCommis, Wayne 141, 353
McConnico, James B. 143, 326
McCroskey, Pat 131, 313
McCuistian, G. G. 109
McCuistian, Shelly
McCullough, G. Mason 326
McCutcheon, Sue 293
McDavid, Bill 85, 143, 293
McDermott, Joe 246, 247
McDonald, Charles 56, 57
McDonald, Janice Ann 108, 353
McDonald, Olga 353
McEwen, Julie 55
McEwen, Paul 55, 56, 57
McFarland, Jack 77
McFarland, Margaret 84, 128, 173, 293
McFerrin, David 326
McGee, John Robert 301
McGinnis, Molly 56, 57, 113, 326
McGovern, Sandra 107, 326
McGregor, Robert 98
McGuire, Frank 77
McGuire, Marty 49
McIlhaney, Sam C. 326
McIlhenny, Sara 131, 339
McKay, Marilynne Byrd 84, 122, 173, 293
McKenzie, Del 49
McKibbon, Ronald 180
McKim, Barbara 121, 339
McKinney, Calvin 137, 339
McKinnon, Paula 212
McLeod, Douglas Robert 339
McMann, David 326
McMullan, Bruce 71
McMurry, Imogeon 99
McNerney, Rosemary 339
McNutt, Nancy 181, 315
McPheeters 224, 354
McQuaid, Martha 122, 151, 354
McQueary, Mildred 56, 57, 354
McRae, Robert 74, 98

McSpadden, Margaret 56, 57
McVay, Marcy 121, 317, 354
McWilliams, Janet Page
Macaluso, Carl A. 354
Macaluso, Nina 315
MacCallum, Cather 49
MacCurdy, Grant 133, 339
MacDougall, Ann 105, 339
MacGregor, John 74, 75
MacKay, Don 102
MacKenzie, Keith M., Jr. 326
MacLeod, Ian 75
MacLeroy, Margaretta 75
MacPherson, Jan 67, 77, 88, 117, 339
Maestas, Eli 100, 310
Mager, Anita 167
Mahon, Bill 110
Mahoney, John B. 74, 91, 293
Mahr, Edwin 139, 326
Maisel, Sandy 131, 326
Malcomb, Judy 339
Malkin, Michael 175, 339
Mall, Phillip 301
Mallory, Lois 58, 59
Malnar, Steve 64, 97, 105, 221, 224, 326
Malone, Kathryn 339
Malone, Pat 145, 339
Maloney, Norma Lou 126, 302
Maloney, Sharon 126, 339
Mancuso, Donald Thomas 354
Manes, Candy 354
Mann, Judi 99
Manning, Frances 67, 99, 339
Manning, George Tony 326
Mansfield, Cecilia 121, 354
Mansur, Jo Ann 70, 88, 131, 339
Mantzaris, Nick 102
Manuelita, Ernest 104, 339
Manzari, Elbert 354
Marchbanks, Terri 177
Marek, Claire 123, 326
Marianni, Mario 224
Marians, Jean 339
Marin, Teresita 313
Marino, Maria Francisca 104, 326
Marks, Nancy 107, 354
Marks, Sarah 340
Marler, Bobby Joe 177

Marotto, Ronald 326
Marquez, Jim 157
Marques, Maria T. 354
Marr, Eldon 158
Marrow, Mildred 326
Marscin, Bill 102
Marshall, Dan 354
Marshall, Sandra 64, 86, 117, 251, 326
Martin, Connie 55
Martin, Eileen 119, 302
Martin, Ned Allen 354
Martin, Roosevelt 56, 57
Martin, Ray P. 55, 156
Martinez, Cecilia J. 354
Martinez, Edward 326
Martinez, Felix 76, 101, 310
Martinez, Fernando 354
Martinez, Floyd 134, 294
Martinez, Harold T. 354
Martinez, Joseph L. 340
Martinez, Laura 315
Martinez, Lavern 134, 318
Martinez, Luther 242
Martinez, Martha 106, 155, 326
Martinez, Matildo 354
Martinez, Michael Ann 178, 340
Martinez, Polo 354
Martinez, Ron R. 354
Mascarenus, Loyd 224
Mason, Molly 126, 306
Mastin, Karla 180
Mathias, Richard 340
Matteucci, Richard L. 141, 234, 354
Matthew, Linda 354
Matthews, Patricia 91, 302
Mattingly, Sharon 126, 326
Matulonis, Dale 182
Mauchline, Chester 98, 141, 340
Mauzy, Ann 155, 326
Mayland, Lois 186, 354
Mazziotti, Vince 141, 294
Mead, Rosilin 340
Meadows, John F. 310
Meadows, Robert 141, 326
Mears, Chrisy 109, 340
Measday, John 156
Medina, Myra 67
Medley, Ken 234, 236

**Fine Mexican & American Food Served in the
Quiet, Pleasant Atmosphere of Old Mexico**

La Hacienda

For Reservations

Phone CH 2-4866

24th Year

Old Town Plaza NW, in old Albuquerque

Mehlhop, Milburn
 Meissner, Marlee 106
 Melendres, Arthur 64, 87, 143, 326
 Mellars, Tom 248
 Melnick, Drew 354
 Melton, Arthur 137, 340
 Melton, James F. 354
 Melville, Craig 145, 354
 Mendelsberg, Carole 167
 Menendez, Faustino 340
 Mercer, Ruth Ann 69, 70, 125, 154, 326
 Merovka, Carol 88, 128, 340
 Merrill, Alice 55
 Merritt, Dean 99, 137, 326
 Mershon, Ron 224
 Messier, Jon 340
 Metzger, Marion 131, 313
 Meunier, Vincent
 Meyer, Sandra Jane 354
 Meyerhein, Richard 106, 294
 Michael, Margaret Ann 121, 326
 Michael, Steve 134, 354
 Michelich, Joe 231
 Mickelson, Ann 294
 Mier, Carmen Julia 354
 Miera, Antonia Norene 95, 187, 326
 Milanez, Santo Fiorani 340
 Milaskey, Mary Helen 354
 Miller, Alan 177, 234, 238, 354
 Miller, Charlene, 354
 Miller, Donna A. 67, 122, 354
 Miller, Fred 133, 319
 Miller, Gordon 134, 244, 340
 Miller, Jim 133, 340
 Miller, Nancy 340
 Miller, Stephen J. 326
 Miller, Wendelle 310
 Miller, William 178, 327
 Milliken, Katherine 122, 354
 Mills, Marie 354
 Mills, Rosalind 70, 117, 178, 354
 Milner, Virginia 68, 108, 119, 340
 Miloglav, John 185, 340
 Minces, Mike 143, 340
 Mindes, Art 175
 Mingo, Gaylord 76, 92, 100, 310
 Minnick, Susan 122, 340
 Mirage 186, 187

Misanko, Melvin 340
 Mitchell, Charles 55, 56, 57, 89, 143, 340
 Mitchell, Ilene 58
 Mitchell, James F. 145, 340
 Mitchell, Judith 58, 340
 Mitchell, Lynda 340
 Mitchell, Michele 71, 88, 121, 201, 340
 Mitchell, Sharon 340
 Mitchell, Stephen 340
 Mitchell, Stephen C. 139, 327
 Mixer, Anthony S. 101, 327
 Miziker, Ronald 143, 302
 Mocharnuk, Mary 340
 Mock, Nancy 88, 340
 Modica, Joe 239
 Moe, Mahlan 354
 Moeding, Carol 340
 Moeller, Diana 56, 57, 154, 354
 Moeller, Lana 86, 91, 155, 327
 Moffett, Mike 143, 340
 Moffett, Sandra 131, 340
 Mondragon, Fred 147, 294
 Monroe, Ben 231
 Montano, Isabel 340
 Montgomery, John 244, 245
 Montgomery, Mike 178
 Montoya, Alex 59
 Montoya, Joseph M. 143, 359
 Montoya, Mary Irene 131, 327
 Montoya, Ronald T. 97, 294
 Montoya, Vincent 104, 310
 Moody, Sandra 340
 Moon, Melinda 125, 354
 Mooney, Glendi 131, 327
 Mooney, Janet 109, 131, 198, 210, 302
 Mooney, Walter C., Jr. 354
 Moor, John W., Jr. 134, 209, 327
 Moore, Bill 242
 Moore, Elwood James 90
 Moore, Janet 109, 181
 Moore, Joe 141, 354
 Moore, Mike 242
 Moore, Richard 340
 Moore, Steve 137, 340
 Moore, William S. 327
 Moore, Victor 234
 Moran, Frank 85, 141, 306
 Morgan, Harvey 340

Morgan, Joan 107, 125, 315
 Morgan, Ray 90
 Morin, Paul 103, 302
 Morris, Larry 133, 340
 Morris, Gayland 224
 Morris, James 327
 Morris, Joan 175
 Morris, Joyce 104
 Morris, Latharn R. 355
 Morris, Richard 133, 340
 Morris, Robert 66, 85, 294
 Morrison, Richard 355
 Morrison, William P. 340
 Morrow, Roxie 106, 187
 Morse, Cynthia W. 355
 Mortar Board 84
 Mortensen, Gayle 86, 125, 327
 Moseley, Dwayne 137, 355
 Moses, Sharon 355
 Mudgett, Judith 182, 326
 Mugleston, Norman 77
 Muhr, Bruce 110
 Mulcahy, Margaret Anne 302
 Muller, Beth 341
 Muller, Douglas 294
 Muller, Thea 155
 Muns, George F. 294
 Muller, Peter 191, 340
 Munsch, Sharon 117, 326
 Munson, Benjamin 55
 Munson, Ed 143, 355
 Murillo, Robert 59
 Murphey, Kathleen 72
 Murphy, Eileen 113, 327
 Murphy, Frances 128, 302
 Murphy, Judy 113, 355
 Murphy, Michael C. 341
 Murphy, Mike 134, 238, 355
 Murphy, Ralph A. 141, 327
 Murray, Diana 294
 Murray, Doug 341
 Musgrove, Dorothy 56, 57, 93
 Music and Talent Committee 68
 Muth, David 58
 Muzumdar, Ashok 98
 Myers, Betty 69, 182, 355
 Myslivy, Guy 145, 355
 Myers, Michael 50

N
 Naeve, Pamela 128, 314, 316
 Namora, Glenn 355
 Nanninga, Margaret 154
 Nials, Collene 106
 Neil, John 110
 Neeb, Bob 158
 Nelson, John A. 355
 Nelson, William 56, 57
 Ness, Dick 105, 224, 240
 Ness, Gary 64, 97, 210, 224, 240
 Neuber, Janet 341
 Neuber, Nancy 327
 Newcomb, Diana 341
 Newlander, Frank 327
 Newman Center 178, 179
 Newman, Vernon Lane 234, 341
 New Mexico Union 78, 79
 News Bureau 191
 Newton, Gerald 145, 355
 Nials, Collene 99, 327
 Nichols, Linda 117, 355
 Nicholson, Philip 49, 50
 Niefeld, Samuel M. 49
 Niese, David Max 87, 90, 145, 327
 Nohl, Jim 137, 355
 Nohl, Nancy 216
 Nohrn, Jan 123, 327
 Noonan, Norman 341
 Norfleet, Kay 126, 355
 Norwood, Jayne M. 327
 Nowatny, Kenyton E. 177, 327
 Novak, Diane 119, 341
 Nucci, Barry 133, 149, 327
 Nucci, Glen 248
 Nuggent, David 224
 Nunn, Douglas 341
 Nunn, Dwight 92, 94
 Nunn, James 355
 Nusbaum, Henry Hank 55, 56, 57
 Nylund, Barbara 173, 327
 Nylund, Marilyn 117, 355

O
 Oakes, Lee 55
 Oberst, Kathy 355
 Oboka, Richard Chuka 355
 O'Brien, Joan 125, 302



They're positively Parisian! . . .

It's a feeling from inside-out. You love the comfort that is a "sine qua non" of the wonderful craftsmanship of famous shoemakers. You love the fashion that brings you flattering compliments—casually on campus, or elegantly—in all Albuquerque's better places.

Tom Popejoy and Doug McLeod admire the Parisian look of the shoes Paula Bronson is selecting.

Evins ● Palizzio ● DeLiso Debs ● Paradise ● DeAngelo ● Sandler ● Lady Florsheim
 Dickerson ● Red Cross ● Life Stride ● Trampeze ● Foot Saver ● California Cobblers
 Joyce ● AND FOR MEN: Winthrop ● Pedwin ● Florsheim ● Bally

THREE STORES: ● DOWNTOWN ● WINROCK ● UPTOWN

Paris fine shoes

The University of New Mexico

ALBUQUERQUE, NEW MEXICO

MEMBER

North Central Association of Colleges and Secondary Schools, National University Extension Association, Association of American Universities, American Association of University Women, American Association of University Professors, American Council on Education for Journalism, Engineering Council for Professional Development, American Council on Pharmaceutical Education (Class A), American Association of Colleges of Pharmacy, American Bar Association, Association of American Law Schools, American Association of Colleges of Teacher Education.

1964-65 UNIVERSITY CALENDAR

Summer Term	June 20, 1964
First Semester	Sept. 10-12, 1964
Second Semester	Feb. 1-2, 1965

Excellent instructional facilities, a beautiful and spacious campus with 66 permanent buildings in the unique modified Pueblo style architecture, a large gymnasium—several of the largest buildings in the state of New Mexico are located on Campus. Now under construction are: the Fine Arts Center, and extensions to Zimmerman Library and to Journalism Building.

THE UNIVERSITY OF NEW MEXICO offers thorough training for elementary and secondary teachers and in music education, and outstanding opportunities in the fields of art, biological sciences, business administration, dramatic art, English, health and physical education, home economics, industrial arts, journalism, library science, languages, meteoritics, astronomy, music, physical and social sciences, speech, pre-medicine, pre-dentistry, pre-veterinary medicine, nursing, law, engineering, pharmacy, mathematics, geology, physics, anthropology, government, history, and Division of Foreign Studies.

COLLEGES OF THE UNIVERSITY OF NEW MEXICO

College of Fine Arts
College of Arts and Sciences
College of Engineering
College of Business Administration
College of Pharmacy

College of Nursing
College of Education
School of Law
Graduate School
University College
School of Medicine

Veterans are urged to take advantage of regular and special offerings made available through our resources and facilities, including evening classes.

For further information, address

TOM L. POPEJOY, President

THE UNIVERSITY OF NEW MEXICO

Albuquerque

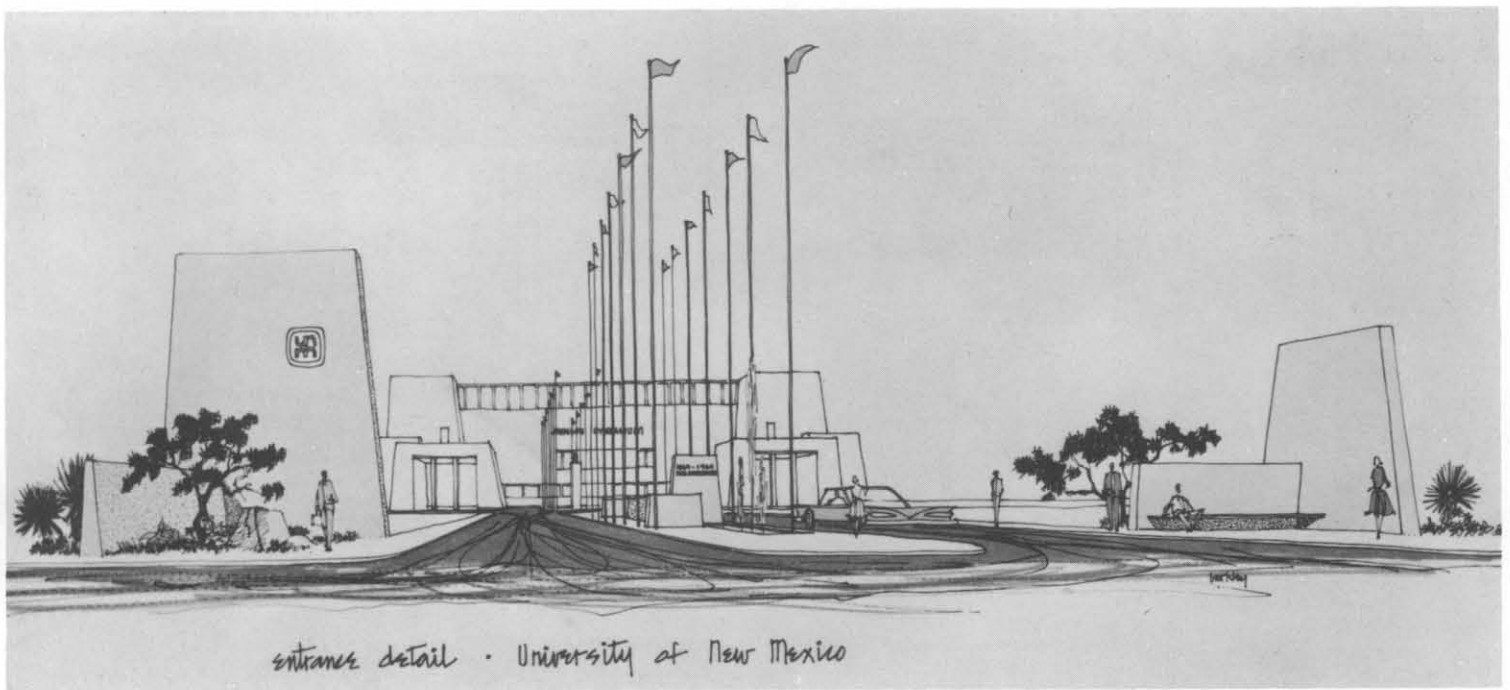

NEW ENTRANCE TO UNM CAMPUS

The new Gateway to the University on Stanford NE is the finest bit of decoration to come our way in a long time. It was specifically built for the 75th anniversary of the founding of the University but will remain as a permanent feature so that residents and travelers along Highway 66 will always know the state's largest institution of higher learning fronts on Central Avenue.



The addition to Zimmerman Library will more than double the square footage and will cost almost \$2 million. All to the right of the dome will be new. It will be three stories high and will connect with the present library. Where possible the present building will be for freshmen and sophomores while the newer part will be for upper undergraduates and graduates. The faculty members will also have study quarters in the east end of the addition. Bid letting has been postponed to wait for federal appropriations.

O'Brien, Marily 341
 O'Connor, Mary Ellen 95
 O'Donnell, Daniel 133, 326
 Offutt, James 97, 149
 O'Kelley, Larry 70, 148, 156, 327
 Old, Tom 135, 294
 Olguin, Frank 104
 Olguin, John 104
 Olguin, Mary 104
 Olinger, Charles 143, 294
 Oliphant, Ron 106
 Olive, Jack 224, 355
 Oliver, Judy 96, 153, 326
 Olson, Jack 341
 Olson, Lynn 327
 Olson, Nancy 72, 355
 O'Malley, Flynn 50
 O'Mara, Dennis 355
 Omicron Delta Kappa 97
 O'Neal, Albert 224
 O'Neal, Larry 56, 57
 O'Neill, John 341
 Ong, Richard 341
 Oppenheim, Ellen 131, 355
 Orcutt, Leslie 268
 Ordonez, Beatriz Teresa 58, 59, 66,
 128, 327
 Orive, Sharon 70
 Orlando, Kathleen M. 68, 74, 86, 95,
 119, 185, 187, 327
 Orndorff, H. 72
 Orona, Bettie F. 302
 Oroscio, Elisa 326
 Orr, Alice 341
 Orr, Margeret 123
 Orth, Patsy 55, 56, 57, 88, 107, 341
 Ortiz, Arthur 97, 240, 306
 Ortiz, Belinda 341
 Ortiz, Don 157
 Ortiz, Michael 294
 Ortiz, Romeo 97, 307
 Ortiz y Pino, Jerry 158
 Ortiz y Pino, Louise 174
 Osberg, Jim 137, 294
 Osborn, Kathleen 107
 Ostlund, Cheryl 113, 341
 Otero, Maximo 75
 Othmer, Craig 341

Otis, Kathy 58, 59, 93
 Otten, Leonard 89, 137, 341
 Otten, Patricia 327
 Otteni, Joan 327
 Otto, David 248
 Owais, Talaat 319
 Owen, Barbara 105, 117, 341

P

Pablo, Art 104
 Packwood, Larry 133, 341
 Padilla, Frances 341
 Padilla, Joe Manual 341
 Padilla, Joe Mel 341
 Padilla, Joseph R. 302
 Padoven, Jane 105
 Page, Jim 133, 341
 Page, Travis L. 145, 355
 Paint and Poster Committee 69
 Painter, Karen 197, 213
 Pajunen, Judy 64
 Palmer, Mike 133, 135, 341
 Palmer, Lynne 121, 294
 Panhellenic 150, 151
 Pansegrau, William 341
 Park, Jack C. 355
 Parker, Adele 67, 117, 355
 Parker, Carolyn Sue 69, 113, 355
 Parker, Patricia 123, 341
 Parker, William 145, 327
 Parmley, Pat 327
 Parsons, Bill 141, 355
 Parsons, Tom 141, 341
 Partee, Dixie 121, 355
 Partin, Daniel R. 133, 327
 Partin, Rita 355
 Partridge, William Joe 355
 Patel, Manu C. 98
 Patel, Ramesh 98
 Paterson, Katherine Kay 72, 84, 128, 394
 Patel, Jagdish K. 319
 Patel, Ratilal 98
 Patino, Julio C. 310
 Patrick, Joyce M. 107, 315
 Patterson, Barbara 68
 Patterson, Jim 141, 231, 355
 Patton, John 105, 240, 327
 Patton, John C. 341



**A NAME OF TRUST
SINCE 1908**

CADILLAC



OLDSMOBILE



**OLDEST IN NEW MEXICO
MOST MODERN IN AMERICA**

1601 CENTRAL N.E. 247-0201



Bobbie Brooks

FASHION HEADQUARTERS

... for all your summer fun clothes! Shown is just one from our exciting collection. Striped middy overblouse of cotton knit . . . 3.99
 Fly-front Jamaicas with side pocket in cotton gabardine . . . 3.99
 Others from . . . 2.99 to 6.99

Shop Fedway for your Back-to-Campus wardrobe this fall.

DOWNTOWN—open Mon. and Fri. nights til 9 p.m. Tues., Wed., Thur., Sat. til 5:30 p.m.

WINROCK—open Mon., Wed., Fri. til 9 p.m. Tues., Thur., Sat til 6 p.m.

****DOWNTOWN and WINROCK—SPORTSWEAR**



Paulantis, Jim 77
 Pauly, Mary 341
 Pavioni, Sandra 113, 327
 Pawley, Jill 355
 Payne, Dianna 131, 302
 Paynter, William 56, 57, 70
 Payton, Earle, Jr. 295
 Pearce, Danny 355
 Pearce, Patricia Jean 355
 Pearce, Richard 310
 Pearsall, Kenneth Martin, Jr. 145, 355
 Pearson, David 68, 72, 137, 327
 Pecha, James Clifford 355
 Peckinpugh, Denny 49, 139, 341
 Pedro, Victor 355
 Peironnet, James S. 146, 295
 Pena, Pedro S. 56, 57, 158, 355
 Pennartz, Patricia Ann 356
 Peres, Barbara 108
 Perez, Hector 327
 Perkins, Betty 77
 Perkins, Perky 234, 238
 Perkinson, Skip 141, 328
 Perrin, Dennis 341
 Perry, Kenneth 58, 59
 Peterson, Bob 224
 Peterson, Carla 126, 315
 Peterson, Gary 137, 356
 Peterson, Jane 67
 Pettis, Bob 105, 141, 224, 341
 Pfaff, Barbara 67, 154
 Pharris, Charles 75, 87, 158
 Phelan, Betty P. 295
 Phelan, Patrick 76, 94, 98, 141, 310
 Phelps, Doris 55, 99, 182, 341
 Phi Delta Theta 136, 137
 Phi Gamma Nu 105
 Phillip, J. R. 72, 137, 149
 Phi Sigma Iota 91
 Phi Sigma Kappa 147
 Phillips, Carolyn Kay 328
 Phillips, David 147, 341
 Phillips, Kathleen 49
 Phillips, Lyn 119
 Phillips, Marcia 307
 Phillipson, Robert 75, 133, 341
 Philp, J. R. 341
 Pi Beta Phi 130, 131
 Pica, Nicholas 102, 133, 307
 Pi Kappa Alpha 138, 139
 Pier, Jack 55
 Pier, John H. 56, 57, 356
 Pierce, Paul 356
 Pierson, Bob 224
 Pi Lambda Theta 92
 Pineda, Raymond 143, 149, 328
 Pinney, Gayle 125, 356
 Pi Tau Sigma 92
 Pittard, Billye 342
 Platt, Sandra 99, 121, 197, 342
 Plattsmier, Don 87, 143, 328
 Pletcher, Sue 123, 328
 Plumlee, Gary 224
 Podrizki, Serge 175, 328
 Pogue, Wilburn 55, 56, 57
 Polanac, Tom 239
 Polansky, Ernest 328
 Poldervaart, Pat 99, 182, 328
 Pollard, Sharron 155, 295
 Pomerank, Edward 145, 295
 Pompa, Robert 178, 342
 Pope, John 153, 157, 342
 Popejoy, Tom 143, 186, 342
 Porter, Charles 239, 356
 Porter, Cheryl 58
 Porter, Glenn A. 91, 311
 Porter, Margaret 328
 Pasen, Bill 231
 Postlethwait, Jeanne 96, 302
 Postlethwaite, Martha 119, 173, 302
 Postma, Byron 180
 Potter, Claudia 167, 316, 328
 Potter, John B. 141, 342
 Potter, William 224
 Potts, John 102, 145, 327
 Poynor, Nancy 328
 Prekker, Cheryl 356
 Pre-Med Society 106
 President and Vice President 62, 63
 Preston, John Goddu 97, 307
 Price, Helen 356
 Price, Sharon 69, 180
 Price, Thomas L. 295
 Price, William H. 145, 356
 Pringle, Bill 178, 224, 356
 Pritchard, Jim 224

THROUGH THESE DOORS... PASS THE SMARTEST UNM STUDENTS

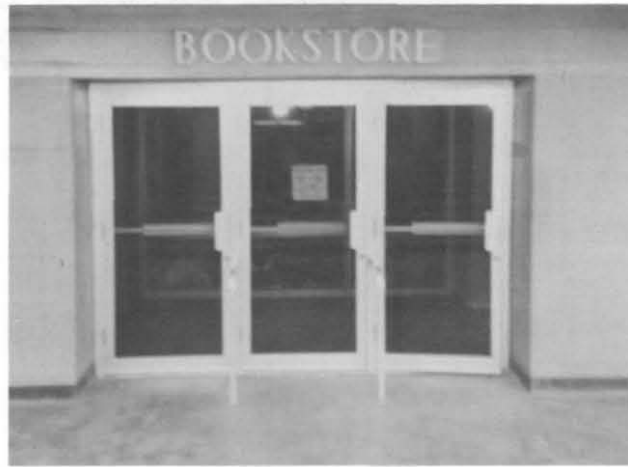

Like These,



and These.



Yes, We Have Paperbacks!



*associated
students
bookstore*

CONVENIENTLY LOCATED
ON THE GROUND
FLOOR OF THE
NEW MEXICO
UNION BUILDING
243-8611 Ext. 602

Publicity Clinic 95
 Purvis, Jim 143, 356
 Putman, William 319
 Putman, Judy 128, 342
 Putnam, Bobbie 342
 Pygles, Mike 98
 Pyzel, Daniel 328

Q

Qualls, Thomas 141, 342
 Quinn, Aubrey 158
 Quinn, Jeff 244, 245
 Quinn, Steve 137, 328
 Quintana, Larry 356
 Quintana, Richard 85, 147, 149, 295
 Quintana, Robert 98, 342
 Quintana, Stan 105, 220, 224

R

Radcliffe, Irene 295
 Radio Board 74
 Raglin, Carl 101, 139, 328
 Ragsdale, Mike 143, 328
 Rall, Bob 224
 Ramponi, Jo Anne 178
 Ramsey, Linda 328
 Ramsey, Scott 56, 57
 Randall, Merlin 103
 Randel, Lloyd, Jr. 141, 302
 Ratchner, Craig 148, 342
 Ray, Beverly 277
 Ray, Charles 158
 Ray, Judi 58, 59, 328
 Ray, Michael 177
 Reachout, Ann Huckabee 90, 328
 Read, Robin 109, 131, 150, 200, 328
 Rector, George D. 328
 Reece, Edwin 342
 Reece, Janice 91
 Reed, Gerald 73, 76, 101
 Rees, Wayne M. 143, 356
 Reeve, Bob 242
 Regensberg, Marianne 58, 86, 181, 328
 Reid, Beverly 167
 Reid, Dina Davidson 55
 Reid, Susan Kathleen 109, 128, 194, 328
 Reiff, Caryl 90
 Reimer, Judy 70, 88, 131, 342

Reinhold, Douglas 356
 Reinicke, William 342
 Reithel, Mary Elaine 303
 Renner, Louis 342
 Renstrom, Katherine Irene 356
 Repetto, Gary 224, 240
 Reuteer, Susan 49
 Rex, Alan 56, 57, 328
 Reymore, Dave 102
 Reyna, Phil, Jr. 356
 Reynolds, Beverly 342
 Reynolds, Janice 167
 Reynolds, John 76, 92, 100
 Rezelman, Mary 123, 356
 Reynolds, Lou 119, 186, 342
 Rhoades, Russell F. 328
 Rhodes, Kay 303
 Rhodes, Robert 56, 57
 Rhorer, Richard 94, 100
 Rhudy, Bo 105
 Rhudy, Jim 105, 248
 Rice, John 342
 Rice, L. Robert, Jr. 328
 Richards, Charlotte Bell 356
 Richards, Bob 248
 Richards, Sandra 113, 199, 342
 Richardson, Sandra 342
 Ridasko, Mary Lynn 342
 Ried, Beverly 342
 Rightmyer, Bob 181
 Riles, Mary Jane 173
 Riley, Kathleen 64, 77, 131, 194, 303
 Riley, Pat 141, 342
 Rini, Nancy 155
 Ringstead, Sidney 342
 Rinn, Peter 71
 Rinsey, Jeri M. 91, 295
 Riordan, Jim 328
 Riordan, Richard 135, 356
 Riordan, William 135, 303
 Rivera, Ruth 211
 Rivers, Bernie 234, 236
 Rivers, Patricia 295
 Roach, Jim 87, 158, 181
 Roberson, Rex D. 102, 307
 Robbins, Ann 328
 Robbins, Nancy 117, 342
 Robbins, Robert Tonnie 328

IMPERIAL LAUNDRY

... your clothes best friend!

FOR FAST PICKUP CALL **243-6711**

4 CONVENIENT LOCATIONS: ● THIRD & SILVER, SW
 ● 5003 MENAUL, NE
 ● 5007 LOMAS, NE
 ● 5416 KATHRYN, SE

SERVING
 ALBUQUERQUE
 WITH QUALITY WORK
 FOR OVER 63 YEARS



COMPLETE LADIES & MISSES
 READY TO WEAR AND
 ACCESSORIES AT

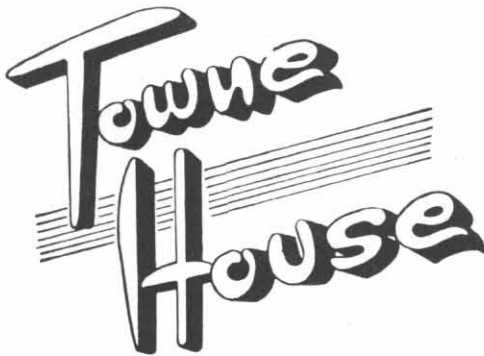

ALWAYS THE NEWEST WOMEN'S
 FASHIONS

THE HOUSE of L'AIGLON DRESSES

3010 CENTRAL AVE. SE

AM 8-3384

Roberts, Clarene 177
 Roberts, Dennis 91, 147, 328
 Roberts, Donald 295
 Roberts, Ginny 182
 Roberts, Karen 58, 59, 93
 Roberts, Marsha 128, 167, 356
 Robertson, Ann 125
 Robertson, Bill 137, 328
 Robertson, Donald J. 141, 356
 Robertson, Maeve 154, 356
 Robertson, Wade E. 356
 Robinson, Clarence 234
 Robinson, Ethel Ann 356
 Robinson, Ira 234
 Robinson, Sue 58
 Robinson, William 239, 342
 Robson, Will 74
 Rocha, Efrén 156
 Rockhold, Rocky 141, 342
 Rodgers, Karen 69
 Rodriguez, Gloria 96, 342
 Rodriguez, Linda Marie 356
 Roeder, Mike 342
 Roemersberger, Thomas A. 356
 Roessell, Doug 141, 328
 Rogers, Bob 143, 356
 Rogers, David 156
 Rogers, Jim 224
 Rogers, Linda Jan 303
 Rojas, Mike 224
 Romaine, Winnie 113, 303
 Roman, Edwin 137, 328
 Romero, Bernadette 342
 Romero, Ellen 303
 Romero, Viola 342
 Romero, Virginia 342
 Rominger, Lanny Stephen 356
 Rood, Corky Albert Courtney 143, 295
 Roper, Tom 139, 356
 Rosa, Jentto, 109
 Rose, Barbara 342
 Rose, Sharon 91, 176, 295
 Rosenberg, Laura 342
 Rosenberg, Mike 156
 Ross, Anita Marie 69, 356
 Ross, Jeanette 68, 72, 109, 117, 342
 Ross, Kathy 356
 Roth, Marion 356

Rothhammer, Mary 177
 Rouse, Mike 133, 342
 Roush, Pam 67, 88, 131, 342
 Roush, Paula 295
 Roush, Penny 131, 342
 Rowan, Mary M. 295
 Rowe, Leslie 102
 Rowen, Charles Gary 110, 356
 Rowland, Mike 91
 Rowntree, Diane 125, 151, 356
 Roybal, Geraldine 342
 Rubenstein, Barbara 55
 Ruiz, Lupe 342
 Rundles, Susan 121, 173, 196, 328
 Rungren, Karen 106
 Rupert, Richard N. 141, 356
 Rusin, Robert 158
 Rushing, Jack 64, 73, 77, 97, 141, 149, 328
 Russell, Donna 295
 Russell, Eddie 97, 156, 153, 251, 328
 Russell, Sandra 154
 Ruth, Roger 343
 Rutherford, Dave 224, 356
 Ryan, Allen 328
 Ryde, Marilyn 67, 131, 356

S

Saab, Fred 319
 Sabbato, Cherie 107, 117, 356
 Sabino, Robert 307
 Sabom, Marge 356
 Sachs, Cindy 113, 343
 Saff, Nancy 109
 Saint John, Raymond 56, 57
 Sais, Victor 328
 Salameh, Michel 177, 356
 Salar, John 97
 Salas, Ruth Ann 67
 Salazar, Andres 311
 Salazar, Connie 58, 343
 Salazar, John P. 62, 63, 65, 71, 87, 143, 329
 Salb, Ellen 128, 343
 Salome, Robert J. 357
 Sanchez, Bernie S. 97, 307
 Sanchez, Delores 329
 Sanchez, Elias 75
 Sanchez, Emily 55
 Sanchez, Joe 178

Sanchez, Lorraine 357
 Sanchez, Maria 105, 131, 199, 329
 Sanchez, Raymond 143, 295
 Sanchez, Stephen 307
 Sanderford, Robert Marshall 319
 Sanders, Cheryene 329
 Sanders, Larry 76, 98
 Sandloop, Jim 239
 Sandoval, Diana 329
 Sandoval, Eloy 101, 103
 Sandoval, Jose 103, 303
 Sandoval, Richard 313
 Sandoval, Sylvia 113, 315
 Sandoval, Tony 234, 238
 Sandry, Mike 239
 Sands, Kathy 72, 117, 343
 Sands, Ronny 175, 343
 Santage, Spencer 143, 314
 Santiago, Marylou 56, 57
 Santiago, Silvano 75
 Santimays, Robert M. 357
 Sargent, Edward 135, 343
 Sargent, Martha Ann 58, 113, 357
 Sasak, Adelia 56, 57
 Sauer, Edward C. 296
 Sauerhoff, Diane 113, 178, 329
 Sauerman, Marsha 123, 303
 Saunders, Guy 211, 329
 Sawaya, Elaine 357
 Saxe, Carolyn Tidwell 303
 Saxe, Richard 303
 Scaling, Sam Chip 157, 357
 Schaeffer, Mike 139
 Schaefer, Nick 87, 329
 Schaefer, Shirley 343
 Schaer, Mary 107, 182
 Scheider, Estelle 296
 Scheer, John W. 110, 191, 296
 Scheldberg, John 56, 57
 Schenck, Ken 139, 357
 Schiller, Ann 357
 Schluter, Anne 329
 Schnitz, Gary L. 357
 Schodorf, Ed, Jr. 296
 Schoenfeld, Susan 66, 67, 73, 153, 154
 Schoenholz, Walter 73
 Schoenhut, William 141, 149, 307
 Scholl, Walter 58, 59

Schooley, Craig G. 329
 Schreiber, Marion 126, 343
 Schripsema, Ellen 55, 155
 Schrom, Kathi 131, 357
 Schulte, Paul 153
 Schulte, Ruth 296
 Schultz, Carl L. 303
 Schurtz, Robert 73
 Schwabl, William 329
 Schwab, Cynthia 125, 343
 Schwartz, Bob 224
 Schwarzkopf, Daniel 343
 Schwenn, Gretchen 296
 Sciana, Lon 242
 Scopelitis, Barbara 96
 Scott, Anne 69, 86, 105, 121, 329
 Scott, J. Lindsay 48
 Scott, Mary J. 296
 Scott, Merle 102, 157, 176
 Scott, Shirley 123, 173, 329
 Scott, Vicki 84, 123, 296
 Scott, William 251
 Scovel, Richard 329
 Seale, Janet 69, 121, 357
 Sears, Marilyn 343
 Sebastian, David 211
 Sebastian, Joann 104, 343
 Sedlock, William 92, 100, 311
 Seeds, Nick 85, 137, 296
 Seery, Al 211
 Sefcik, George 329
 Sei, Donna Marie 121, 151, 357
 Seiler, Lauren 329
 Seiler, Laurine 133, 357
 Seis, Wally 224
 Seiverd, George 135, 329
 Seligman, Lee 77
 Sellman, Mary Ann 56, 57
 Sena, Alice 316
 Sena, Barbara 125, 329
 Sethi, Virenda K. 98
 Settle, Gail 107
 Seventy-Fifth Anniversary 77
 Sewell, Byron 76, 98
 Sewell, Terry 329
 Sexton, Susan 128, 343
 Sha, Rick 175
 Shadel, Darryl H. 311



1913



Quality Shoes For The Entire Family

Serving Albuquerque For 50 Years

Downtown

304 Central SW
 CH 7-4251

Uptown

3025 Central NE
 AL 5-7616



1964

HERB DENISH,
 popular UNM musician,
 wears clothes from Man-
 dell's—The headquarters
 for Thinking College Men.

Mandell's

THIRD & CENTRAL 243-4392

Shafer, Barry 92
 Shafer, Robert 98
 Shafer, Ronald 139, 357
 Shafer, Alan 313
 Shaffer, Rick 191
 Shah, Pravin 98
 Shah, Ramesh 98
 Shanklin, Pat 55, 84, 93, 313
 Shapiro, Judy 56, 57
 Shapiro, Terry 175, 343
 Sharp, Bill 240
 Sharp, Michael Douglas 143, 357
 Sharp, Wayne 55
 Sharpe, Sue 128, 357
 Shaw, Alberta 329
 Shaw, James 343
 Sheafe, Sandra 357
 Sheets, Betty 56, 57, 93
 Sheets, Larry 56, 57
 Sheets, Mary 109
 Sheffet, Amiram 55
 Sheldon, Thomas A. 141, 313
 Shell, Stan 224
 Shepherd, Beverly 357
 Sheppard, Buddy 175
 Sherman, Carroll 108, 121, 343
 Sherer, Pat 119, 199, 343
 Sherwood, Bill 139, 357
 Shimada, Bruce 231
 Shiplet, Bill 97
 Shipman, Jackie 329
 Shippy, Ellen 153, 154, 155, 343
 Shockley, Roger 135, 343
 Shoemith, James 357
 Shoon, Tomy 329
 Shore, Sandra 343
 Shores, W. B. 110, 357
 Shriver, Helen 357
 Shukraft, Bob 180
 Shurbet, Lou Ann 343
 Sibley, Bill 224
 Siegenthaler, Bill 143, 329
 Sieglitz, Janie 113, 329
 Siegrest, Mark 240
 Sifuentes, Madeline 106, 303
 Sigma Alpha Epsilon 140, 141
 Sigma Alpha Iota 93
 Sigma Chi 142, 143

Sigma Delta Chi 94
 Sigma Phi Epsilon 144, 145
 Sigma Tau 94
 Siler, Roma 155
 Sillero, Chris 143, 357
 Silva, Gerald 99, 329
 Silver, Marcia 176
 Silver, Roger 101, 102, 176
 Simmons, Kenneth 92
 Simms, Mary 117, 329
 Simms, Richard 183
 Simpkins, Sheri 357
 Simpson, Sam 357
 Simpson, Rowena 329
 Sims, Patsy 357
 Singer, Robert 143, 178, 296
 Singleton, Ronnie 139, 234, 236, 238, 329
 Sisneros, Rose 329
 Sisson, Fred 147, 343
 Sitze, Laura 357
 Skelton, Michael 56, 57
 Skinner-Klee, Mary 154
 Slaton, Bill 143, 357
 Slaughter, Martha 154, 329
 Slebiska, Jim 224, 357
 Sloman, Marilyn 106, 119, 357
 Sloniger, Teddy 167
 Sluyter, Becky 343
 Smart, Sheri 93, 125, 296
 Smejkal, Kevin 92, 94, 100
 Smeltzer, Jerry 49
 Smith, Alice Elvira 107, 357
 Smith, Charles A., Jr. 329
 Smith, Cherry 126, 357
 Smith, David 143, 240, 343
 Smith, Edwina 58, 88, 93, 59, 343
 Smith, F. T. 101
 Smith, F. 90
 Smith, Jack 146, 343
 Smith, James B. 143, 329
 Smith, Joan E. 329
 Smith, June 119, 343
 Smith, Lavinia 55, 56, 57
 Smith, Lerry 156
 Smith, Marjorie Nadine 119, 329
 Smith, Nanci 88, 108, 121, 343
 Smith, Paul H. 329
 Smith, Reese 224

Smith, Raul Victor 357
 Smith, Suzanne 153, 154
 Smothermon, Jim 182, 307
 Smyer, Paul 137, 329
 Snapp, Edwin 49, 50
 Snare, Marjorie Ruth 182, 343
 Snearly, Marian 105
 Snell, Charles 182, 343
 Snell, Margaret 182, 303
 Snider, Susie 126, 357
 Snodgrass, Sherry 155
 Snyder, Steve 102
 Soladay, Edwin 357
 Solberg, Anita 106, 329
 Solenberger, Robert 71, 87, 98, 105, 329
 Sonenshein, Bill 224
 Solomon, Steven 175, 357
 Sorensen, Beverly 74, 186, 329
 Spatz, Phyllis 67
 Special Events Committee 70
 Sperry, Terri 70, 88, 121, 173, 343
 Spicher, Charles R. 98, 110
 Spicknall, Thomas 330
 Spiegler, Stephen 137, 330
 Spielman, Charles E. 296
 Sponholtz, Keith 89, 231, 343
 Spooner, Charles Lewis 357
 Spring, Rudy 137, 343
 Spotts, David 141, 357
 Sprinkle, Barbara 55
 Sprueill, Dan 224
 Spurs 88
 Squires, Jim 187
 Squires, Richard 148
 Stafford, Peggy 67, 125, 343
 Stafford, Robert Wayman, Jr. 343
 Stahl, Kenneth 99
 Stalcup, William 330
 Stallbaum, Gloria 343
 Stallings, Bucky 224, 225
 Stambaugh, Les 139, 330
 Standifer, Tommie R. 357
 Stapleton, James R. 55, 56, 57, 59
 Stapleton, Jean 113, 182, 296
 Stark, Barbara 69, 178
 Starks, Janice 177
 Starnes, Pat 191
 Starr, Jeanette 343

Steed, Sue 66, 67, 71, 117, 303
 Steen, Charles 145, 149, 296
 Stehwien, Bob 244
 Stein, Florene 58, 59, 343
 Steinsiek, Clydene 186, 344
 Stenzel, Jane C. 55, 58, 358
 Stephans, Albert M. 311
 Stephens, Eva 167
 Stinnett, Arba 158
 Sethi, Virendrak 96
 Steed, Sue 84
 Stephens, A. M. 76
 Stevenson, Allen Lee 97, 330
 Stevenson, Marcia 96, 344
 Stevenson, William Scott 141, 240, 330
 Stewart, Jim 98, 311
 Steward, John 58
 Stickler, B. Tom 344
 Stilphen, Rebecca 182, 344
 Stiles, Barbara 330
 Stinnett, Arba Henry 153, 330
 Stith, Marilyn 127, 330
 Stiteler, Jessica 68
 Stith, Marilyn 251
 St. John, Ray 330
 St. Louis, Lynne 104
 Stokely, Sam 242
 Stokes, Eddie 139, 224, 311
 Storm, Gail 109, 296
 Storr, Jeanette 121
 Stout, Joel Bob 148, 211, 313
 Stovall, Danny 330
 Stout, Marilyn 55, 358
 Stovall, Douglas 358
 Stow, William Jay 358
 Stowers, Rebecca Jane 358
 Stowers, Roselinda B. 330
 Stranczek, Stanley 49
 Stribling, Tom 330
 Strickland, Enid, 358
 Strickland, James 311
 Strong, P. K. 127, 173, 344
 Stuart, Steve 46, 156
 Strubel, Frank 139, 311
 Student Affairs 73
 Student Council 64
 Student Court 66
 Student Education Association 106



MANUFACTURER
 OF THE FAMOUS

DREAMMASTER LINE

PHONE 243-1771



Miss
 Beverly
 Ried
 models
 a smart
 three-
 piece
 suit from
 Woodruff-
 Julian's
 selection
 of campus
 fashions

2904 Central SE

Woodruff-Julian

Student Nurses' Association 107
 Student Publications Board 74
 Student Senate 65
 Student Standards 73
 Stutler, A. C. 98
 Stutsman, Jean 50
 Suber, Betty Anne 55, 56, 57, 127, 198, 303
 Sullivan, Judith 105, 121, 330
 Sullivan, Patricia 55, 56, 57
 Summers, Beverly 178, 344
 Sunderland, Virginia 344
 Surls, Henry 224
 Sutton, Michael 59
 Swall, Judith 344
 Swan, Tom 242
 Swarup, Chaitanya 319
 Sweeney, John Gray 153, 344
 Swendson, Velma Maren 358
 Sweet, Ray 56, 57, 106, 344
 Swinnea, Pamela 344
 Swink, Harley 133, 149, 311
 Sydow, Bill 72
 Szalay, Judy 358

T

Tabacchi, Judy 113, 176, 358
 Taborelli, Sylvia 344
 Tackett, Ann 108, 121, 344
 Tafaya, Carlos Eugene 358
 Tantzen, Almut 128, 303
 Tapia, Sam 344
 Tapia, Sharon 304
 Tapia, Theresa 358
 Tatum, Ronny 330
 Tau Kappa Epsilon 148
 Taylor, Adelle Fay 344
 Taylor, Bill 74, 191, 244, 245
 Taylor, Elizabeth 125, 313
 Taylor, Kyla 127, 344
 Taylor, Linda 113, 358
 Taylor, Lynda Diane 358
 Taylor, Nancy 358
 Taylor, Richard 137, 344
 Taylor, Sylvia 119, 167, 344
 Taylor, William 105
 Tedlock, Susan 330
 Teeter, Nancy J. 107, 113, 344

Tessitore, Richard 296
 Teutsch, James 59
 Theisen, John William 89, 137, 344
 Thelander, Kaaren 317
 Theta Sigma Phi 95
 Thieman, Betty J. 113, 358
 Thomas, Carol 123, 304
 Thomas, Cordelia Dedie 127, 296
 Thomas, Gail 66, 67, 86, 117, 330
 Thomas III, George 65, 85, 137, 167, 296
 Thomas, Jan 330
 Thomas, Pam 67, 167
 Thompson, Bob 224
 Thompson, Judy 109
 Thomas, Margaret 344
 Thomas, Pam 72, 117, 155, 358
 Thomas, Stan 141, 307
 Thomas, Tomas Tommy 137, 330
 Thompson, Barbara 330
 Thompson, Billy 344
 Thompson, Dorothy Karen 123, 358
 Thompson, Freddie 104, 344
 Thompson, Gary L. 344
 Thomson, Irene 121, 358
 Thompson, John 311
 Thompson, Judy 109
 Thompson, Kirk 87, 90
 Thompson, Mary 99, 117, 344, 358
 Thompson, Robert W. 149, 226, 344
 Thompson, Sandra 88, 127, 344
 Thompson, Susan 127, 358
 Thompson, Tyrone 176
 Thornburg, Elayne 58, 59
 Thornton, Clifford E. 344
 Thornton, Jim 358
 Thornton, James Duke 143, 239, 344
 Thorstenson, Colleen P. 177
 Thunderbird 183
 Thybo, Maxine 358
 Tidwell, Dennis 105, 224
 Tilford, Virginia 128, 344
 Tinkle, Micki 358
 Tipton, Lindsay M. 67, 125, 344
 Tishler, Ed 175
 Titman, JoAnn 297
 Tod, David 149
 Todesco, Betty 117, 330
 Todesco, Mary Kay 95, 117, 297

Tokarz, Richard 344
 Tolman, Kirk 177
 Tomlinson, Judy 358
 Toomey, John R. 145, 344
 Topley, Margaret Ann 123, 344
 Topp, Sue 174, 178
 Torrente, Eduardo 75
 Torres, James 358
 Torres, Johnny 358
 Torres, Olivia M. 358
 Torres, Rosemary 67, 72, 117, 151, 167, 358
 Towell, Delbert C. 358
 Town Club 112, 113
 Townsend, Thomas 319
 Toy, David 90
 Trask, Carol 344
 Treadwell, Barbara 56, 57, 344
 Treat, C. H. 76
 Treat, Joe 147, 344
 Trigg, Ralph S., Jr. 143, 344
 Trimble, Patricia A. 358
 Trimble, Victoria 70
 Trott, Donna 56, 57, 93, 304
 Troublefield, Glen 224
 Trout, Larry 56, 57
 Trower, B. J. 99, 314
 Trujillo, Gloria 113, 344
 Trussel, Le Ann 109
 Tucker, Marji 49
 Tudor, John D. 139, 345
 Tufts, Paul 101, 145, 345
 Turner, Bonnie 123, 330
 Turner, Dave 224
 Turner, Robert 75
 Turner, Samuel S. 143, 304
 Turner, Susie 358
 Turpen, Carol 55, 59
 Tuthill, Nancy 358
 Tuttle, David 143, 330
 Tvrdik, Wayne 224

U

Union Directorate 68
 United Campus Christian Fellowship 180
 University Dames
 Urbanoski, Janet 317
 Urbanoski, Janet Yvonne 358
 Urguidez, Blas 156
 Usher, Clifton W., Jr. 146, 345

V

Vaiden, Robert H. 345
 Valdez, Stanley 345
 Valencia, Becky 107
 Van Doren, Edmond D. 330
 Vandenburg, Wayne 105, 304
 Van Tubergen, Norman 49
 Van Vleet, Loy 137, 330
 Varnado, Mary 304
 Vaught, Dale 141, 358
 Vaught, Janie 70
 Veatch, Mary Jo 358
 Vehorn, Sandra 125, 151, 358
 Velarde, Alberta 345
 Vellone, Lou 224
 Venegas, Moises 85, 297
 Vermillion, Trevette R. 358
 Verploegh, Jon 345
 Vescovi, Nanette 70
 Via, Melinda 167, 358
 Vicenti, Kathryn 56, 57, 345
 Vickers, Layne 187, 345
 Vickers, Lon 75, 178
 Vickery, Lucretia 70, 88, 127, 345
 Vigil, Edward 98, 182
 Vigil, Jake N. 297
 Vigif, Viola 358
 Vigilantes 89
 Vincent, Mary 75
 Viney, Anne 358
 Vinson, Alice M. 358
 Vinson, Gary 307
 Visser, Julie 155
 Vitale, Phyllis 121, 251, 330
 Vitt, Jonathan 358
 Vivian, Joe 211
 Von Fresin, Claudia 297
 Vora, Bipin 98
 Vorenberg, Marilyn 59, 345
 Vorenberg, Stephen C. 90

75 Years of Service—60,000 Alumni

Looking for the address
 of another Lobo?

Call or write:

UNM Alumni Association

Box 90, UNM

Telephone 243-8611, ext. 608

An Alumnus is anyone who has
 attended the University of New Mexico



SALUTES

THE UNIVERSITY

OF

NEW MEXICO

ON ITS

75 YEARS

of

PROGRESS ● GROWTH

SPRINGER . . .

- Moving ● Storage
- Warehousing
- Heavy Hauling
- Crane Service
- AGENTS ALLIED VAN LINE
DIAL 243-6651

Vygrala, Carole 109, 128, 297

W

Wach, Bill 56, 57
 Wacker, Carol 345
 Wakeman, Arthur 58
 Wagner, John 242
 Wagner, Mike 234, 238
 Waldrep, Vicki 67, 106, 345
 Walker, J. W. 345
 Walker, Stephen Michael 87, 97, 145, 149, 330
 Wallace, Pat 58, 59, 359
 Walsh, Susan 345
 Walston, Bonnie 131, 330
 Walter, Dennis 146, 330
 Walton, Jack 71
 Walz, Mary Ann 359
 Wang, Irene 125, 359
 Wank, George R. 304
 Wanke, Wayne D. 330
 Ward, Claude 220, 224
 Ward, Michael 224, 345
 Warder, Donald S. 330
 Ware, Truman Dale 359
 Warner, Mary 121, 297
 Warren, Bill 158, 331
 Washburn, Miriam 304
 Washington, Marita
 Wasson, Don 105, 231, 304
 Wasuary, Bob 104
 Waterlous 108
 Watkins, Gary F. 297
 Watkins, Jane 117, 167, 359
 Watkins, Storm 102, 211
 Watson, Alan 49
 Watson, Ronald 141, 331
 Watson, John J., Jr. 359
 Weaver, Gary 359
 Weaver, Tom 176
 Webb, Jerry 143, 331
 Webber, Brian 345
 Weber, Jack 178
 Weber, Jim 98
 Weber, Mike 180
 Weber, Regina D. 359
 Webster, Gary 75, 331
 Weh, Susan 128, 359

Weibert, Jerry Carl 92, 94, 100, 311
 Wieck, Robert C. 314
 Weig, David 87
 Weig, Robert 85, 90, 133, 297
 Weihe, Mary 331
 Weihofen, Henry 73
 Wellborn, Fred 307
 Welling, Wes 143, 345
 Wellington, Michael David 135, 191, 359
 Wells, Cyril 147, 359
 Wells, Deanna J. 359
 Welsh, Tim 69
 Welton, Linda 304
 Welton, Wally 145, 359
 Wentworth, Susan 49
 Wenzel, Walter 143, 345
 Werner, David 75, 135, 345
 Werner, Robert J. 319
 Werner, Shirley M. 177
 Wesley Foundation 182
 West, Kathleen 59, 93, 105, 117, 304
 Westcott, Marylinda 345
 Westfall, Hart 304
 Whalen, James 345
 Whaley, Thomas 331
 Wham, John 76
 Wham, Natalie 59
 Wheeler, Dolores 105
 Wheelock, Frank S. 141, 359
 Wherritt, Judith Ann 331
 Whidden, Jack 186
 White, Ben 143, 331
 White, Drew 110
 White, Ed 98, 157, 182, 311
 White, Karen 69
 White, Millie Lou 67, 88, 127, 342
 White, Nancy 117, 345
 White, Peter 75, 331
 White, Sharon 84, 127, 297
 White, Susan 331
 Whitfield, Chuck 139, 331
 Whitmore, George 345
 Whiton, Ken 55, 56, 57
 Whitson, Melanie 67, 119, 359
 Whitsy, Charles 176
 Whittaker, Bart 58
 Whittaker, Sydney 58, 59
 Whobly, Thomas 139

Who's Who 80, 81, 82, 83
 Wiater, Paul 345
 Wieck, Robert
 Wiggans, James 345
 Wiggerman, Charlotte 345
 Wihry, Thornton 345
 Wilcoxon, Max 242
 Wilder, E. Marshall 133, 311
 Wildin, Maurice 92
 Wiley, Richard A. 297
 Wilkinson, Anne 55
 Wilkinson, Mildren 331
 Wilkison, David 331
 Wilkison, Vivian 331
 Will, Thomas J. 90
 Willers, Carol 107, 173, 331
 Williams, Claude 228, 231
 Williams, Dennis 191
 Williams, John C. 297
 Williams, Kerney 135, 331
 Williams, Larry
 Williams, Miles 97, 307
 Williams, R. H. 73
 Williams, Richard 139, 359
 Williamson, Betty 359
 Williamson, Bruce 90
 Williamson, Harriet Ann 105, 331
 Williamson, Marsha 119, 151, 167, 359
 Willingham, Don 224

Willis, Barry 145, 359
 Willman, Carol 331
 Wilmarth, James 359
 Wilson, Bill 139, 242, 359
 Wilson, Claire 109, 131, 331
 Wilson, Patti A. 58, 331
 Wilson, Patti M. 49, 69, 117, 345
 Wilson, Stephany 84, 95, 117, 190, 297
 Wimberly, Guy 247
 Winger, Gail 141, 359
 Winkler, Bill 331
 Wintrich, Janet 107
 Wintrich, Valerie 131, 297
 Wiseberg, Richard J. 98
 Wischart, Bob 359
 Wiseman, Jackie 359
 Witt, Dotti 58, 59
 Woessner, Dale 67, 117, 359
 Wofford, Sally 359
 Wohlstein, Ladislao 359
 Woken, Joan 345
 Wolf, Ann 316
 Wolfe, Thomas W. 143, 359
 Wolff, Claudette 67, 331
 Wollmann, Charles E. 331
 Women's Recreation Association 96
 Wood, Lola Doyce 141, 315
 Woodlard, Ronald 345
 Woodman, Dianne 331

Woodruff, Susan 154
 Woods, Melinda 317
 Woodson, Dorothy 127, 359
 Woodworth, Whitney 58, 59
 Worrell, Sylvia 316
 Worthing, Kathy 68, 69, 86, 331
 Worthmann, Ruth 127, 297
 Wright, Bob 141, 345
 Wright, Charles 141
 Wright, Demarise 119, 359
 Wright, Fred 141, 345
 Wright, Michael 94, 98, 311
 Wright, Thomas 145, 314
 Wright, Toni Ann 117, 173, 331
 Wyater, Paul 240
 Wyatt, Sharon 91, 319
 Wyatt, Stan 345
 Wylie, Martha 359
 Wyman, Becky 67, 68, 117, 186, 345
 Wynhoff, Jim 90
 Wyss, Coral 123, 297

Yengich, Jack Dewey 55
 York, Anne 90
 Yott, Vivian 316
 Young, April 331
 Young, Bob 240
 Young, Christine 345
 Young, Douglas 156
 Young, Joe 297
 Young, Sherry 125, 359
 Young, William 153

Z

Zahm, Gary 240
 Zakocs, Edward 102, 307
 Zakocs, Patricia 316, 331
 Zamora, Connie 359
 Zamora, Felix, Jr. 359
 Zanoni, Jeanenne 113, 187, 359
 Zavosh, Amin 158, 174, 177
 Zarr, Bob 231
 Zechmeister, Gene 87, 178, 331
 Zendt, Stephen 50
 Zigler, Gilbert 359
 Zillman, Bill 224, 234
 Zscheile, Ann 315
 Zuniga, Oralia 304
 Zvercher, Dorothy 331

Y

Yackie, Barbara 167, 331
 Yandell, Carol 56, 57, 88, 93, 119,
 173, 181, 345
 Yarnell, James Layton 304
 Yates, Bonnie 117, 359
 Yeck, Gary 135, 359

ALUMNI

You can keep in touch with all the events and future expansion plans for your Alma Mater by subscribing to the always interesting, often controversial, student newspaper

NEW MEXICOLOBO

OUR SIXTY-SIXTH YEAR OF EDITORIAL FREEDOM

Now Published on Mondays, Wednesdays, Thursdays and Fridays

Subscription Rates:

1 Year	\$4.50
1 Semester	\$2.25

SEND YOUR SUBSCRIPTION ORDER TO:

Circulation Department
 New Mexico Lobo
 Box 192, University Station
 Albuquerque, New Mexico

un
m