

1-1-2019

## Laguna Pueblo Tribal Court Handbook (2019)

Tribal Law Journal Staff

Follow this and additional works at: <https://digitalrepository.unm.edu/tlj>



Part of the [Indian and Aboriginal Law Commons](#), and the [Law and Race Commons](#)

---

### Recommended Citation

Journal Staff, Tribal Law. "Laguna Pueblo Tribal Court Handbook (2019)." *Tribal Law Journal* 6, 1 (2006). <https://digitalrepository.unm.edu/tlj/vol6/iss1/8>

This Handbook is brought to you for free and open access by the Law Journals at UNM Digital Repository. It has been accepted for inclusion in Tribal Law Journal by an authorized editor of UNM Digital Repository. For more information, please contact [amywinter@unm.edu](mailto:amywinter@unm.edu), [lsloane@salud.unm.edu](mailto:lsloane@salud.unm.edu), [sarahrk@unm.edu](mailto:sarahrk@unm.edu).



Tribal Law Journal  
University of New Mexico School of Law  
Tribal Court Handbook

TLJ, Fall 2019 (Indian Law Section of the State Bar of NM 1991)

## **PUEBLO OF LAGUNA TRIBAL COURT**

### **Outline and Table of Contents**

<b>TOPIC</b>	<b>PAGE #</b>
Introduction and Note to Practitioners	2
Part One: Tribal Government & General Information	2
Part Two: Tribal Bar Practice	6
Part Three: Tribal Court Rules and Procedures	7
Part Four: The Jurisdiction of Tribal Court	10
Part Five: Tribal Codes	11
Part Six: Intergovernmental Relations	14
Part Seven: State and Other Governmental Jurisdiction	15

# NAME OF TRIBE: PUEBLO OF LAGUNA

## **Introduction and Note to Practitioners:**

Tribal Court Handbook information contained herein was provided by a representative of the tribal court in response to a questionnaire provided by the Tribal Law Journal. Often information contained within a Tribal Court Handbook will change between Tribal Law Journal updates. Readers are encouraged to utilize the following information as a starting place for information about a tribal court and to verify that information is accurate.

Applicable to Part 7, no. 50, federal legislation: Indian Pueblo Land Act Amendment, Pub. L. No. 109-133, § 20, 119 Stat. 2573 (2005).

## **Part One: TRIBAL GOVERNMENT AND GENERAL INFORMATION**

The purpose of this Section is to provide certain basic information about your Tribal Court and judicial system. Anyone practicing in Tribal Court will need to know where the Court is located, how it is organized, and who to contact for more information.

### **1. Contact Persons and Location of Tribal Court:**

Name of Tribal Court	Laguna Tribal Court		
Contact Person Name	Deborah Cheromiah		
Title	Administrative Assistant II		
Address	PO Box 194, Laguna, NM 87026		
Phone	(505) 552-1900	Fax	(505) 552-7186
E-mail	deborah@pol-nsn.gov		

### **2. Name and address of the Chief Judge of the Tribal Court:**

Name	Bruce Fox		
Title	Chief Judge		
Address	PO Box 194, Laguna, NM 87026		
Phone	(505) 552-1900		
E-mail	bfox@pol-nsn.gov		

### **3. Driving directions to Tribal Court (attach a map if needed):**

Map on following page

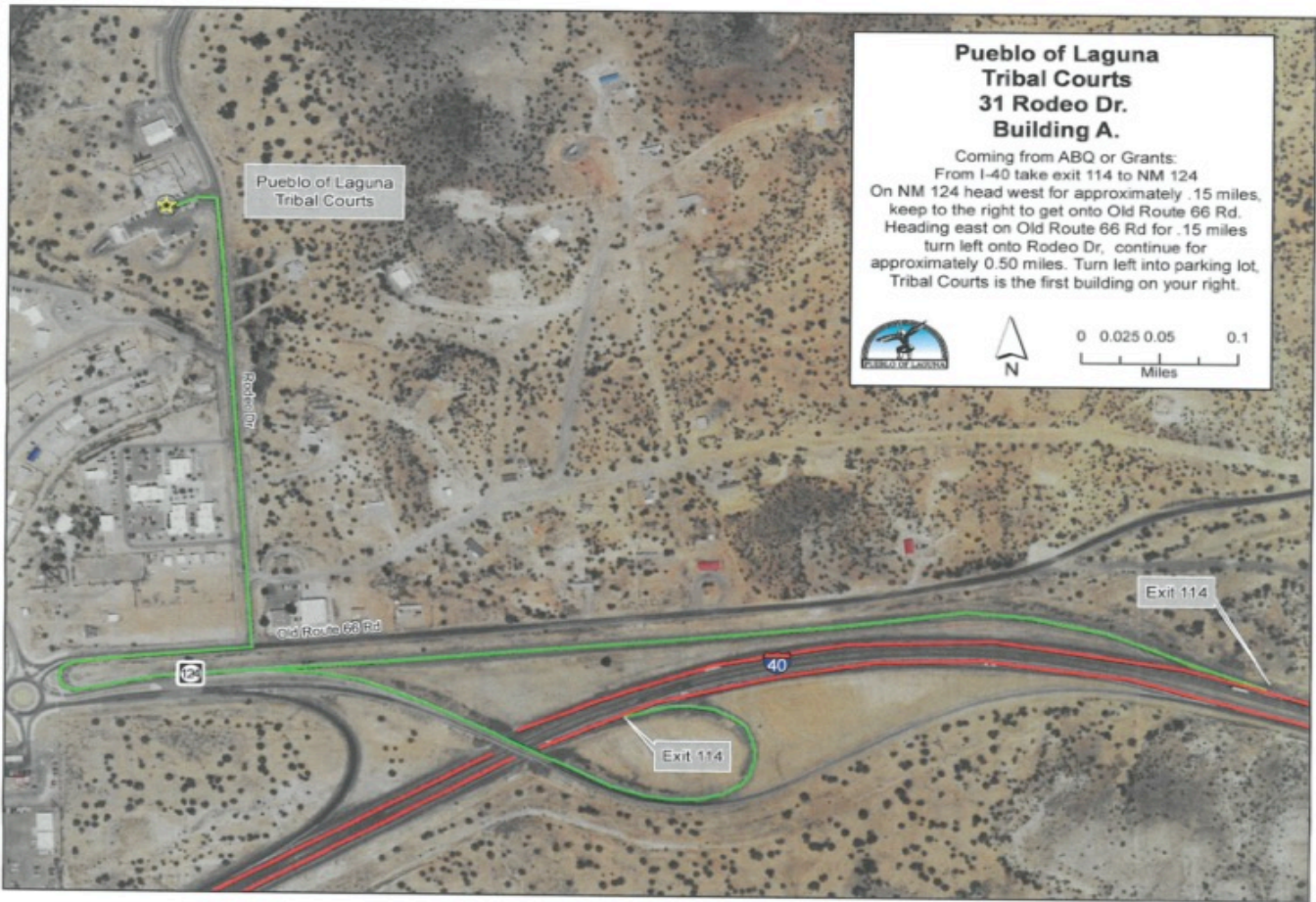

**4. What is the official name of your tribe or federally recognized organization?**

Pueblo of Laguna

**5. On what is your tribal government based? (Please check one and briefly describe in box)**

- An IRA or OIWA constitution
- A non-IRA constitution
- A non-constitutional organizational document (*e.g. tribal legislation*)
- A traditional system (*please describe*)
- Other (*please describe*)

The Pueblo adopted its first written constitution in 1908, well before the IRA. It was replaced with another constitution adopted in 1934 under the provisions of the then enacted IRA. Since that time, the Pueblo has amended and adopted other constitutions in 1958, 1984, and the latest being adopted in 2012.

**6. Please indicate which organic documents are possessed by the Tribe, and from whom copies are available:**

Tribal Document	Available?	Obtain Copy From:
1. Tribal Constitution	<input checked="" type="checkbox"/> yes <input type="checkbox"/> no	Tribal Secretary's Office/Online
2. Bill of Rights	<input checked="" type="checkbox"/> yes <input type="checkbox"/> no	Online
3. Organizational Statute	<input checked="" type="checkbox"/> yes <input type="checkbox"/> no	Online
4. Laguna Tribal Code	<input checked="" type="checkbox"/> yes <input type="checkbox"/> no	Tribal Secretary's Office/Online

**7. Please indicate where your tribal jurisdiction is exercised:**

- Within undisputed, clearly established reservation boundaries
- Generally within reservation boundaries, with a few outlying parcels of Indian country  
(Please describe the nature of these parcels: e.g. gaming location; purchased land not used for gaming; land remaining from formerly larger reservation, etc.)

The Pueblo has parcels of land also located north of the Tohajiillee Navajo Community, a recently purchased parcel located on Mt. Taylor, and uninhabited land southwest of the main reservation.

- Within Indian country (or dependent Indian community); there are no reservation boundaries
- Please describe disputes regarding the tribe’s territorial jurisdiction, including boundaries; non-Indian owned fee land; dependent Indian community status; state or county roads; or any other:

There are some disputes between State Police and County Sheriff jurisdiction over tribal members for violations on state and county roads since there is no joint powers agreement.

**8. Regular Court Staff:**

Name	Title	Phone Number	E-mail address
Ladonna Giron	Pro-Tem Judge	(505) 552-1900	lgiron@pol-nsn.gov
Clarice M. Garcia	Court Administrator	(505) 552-1900 ext. 1909	cgarcia@pol-nsn.gov
Deborah Cheromiah	Administrative Asst. II	(505) 552-1900 ext. 1907	deborah@pol-nsn.gov
Natalie Pino	Juvenile Civil Clerk	(505) 552-1900 ext. 1910	nrpino@pol-nsn.gov
Karleen Jose	Criminal Clerk	(505) 552-1900 ext. 1911	kjose@pol-nsn.gov
Tina Miller	Civil Clerk	(505) 552-1900 ext. 1902	tmiller@pol-nsn.gov
Janice Garcia	Traffic Clerk	(505) 552-1900 ext. 1908	garciaj@pol-nsn.gov
Victoria Day	Bailiff/Court Processor	(505) 552-1900 ext. 1906	vday@pol-nsn.gov
Chris Witt	Probation Manager	(505) 552-1900 ext. 1917	cwitt@pol-nsn.gov
Vacant	Administrative Asst.		
Marilyn Joe	Juvenile Probation Ofcr.	(505) 552-1900 ext. 1916	mjoe@pol-nsn.gov
Elizabeth Martinez	Juvenile Probation Ofcr.	(505) 552-1900 ext. 1918	eamartinez@pol-nsn.gov
Thomasina Antonio	Adult Probation Ofcr.	(505) 552-1900 ext. 1915	tantonio@pol-nsn.gov
Christine Sisneros	Adult Probation Ofcr.	(505) 552-1900 ext. 1942	csisneros@pol-nsn.gov
Lawrence Murray	Compliance Officer	(505) 552-1900 ext. 1943	lmurray@pol-nsn.gov
Vincent Knight Sr.	Contract Public Defender	(505) 552-1900 ext. 1940	vinknighte@gmail.com
Chelsea VanDeventer	Chief Prosecutor	(505) 552-1900 ext. 1913	cvandeventer@pol-nsn.gov
Christine Sarracino	Administrative Asst. I	(505) 552-1900 ext. 1912	csarracino@pol-nsn.gov
Lyman Paul	Associate Prosecutor	(505) 552-1900 ext. 1919	lpaul@pol-nsn.gov
Michelle Ray	Crime Victim Advocate	(505) 552-1900 ext. 1914	mray@pol-nsn.gov

**9. Tribal Court Organization:**

Other branches of the Court (if any):

Laguna Probation Department and the Prosecutor and Public Defender offices

Other Courts in Tribal Court system are checked below:

- Appellate Court (Tribal Council)
- Supreme Court

- Lower courts with different subject-matter jurisdiction  
 Other: \_\_\_\_\_

**10. Number of judges on the Tribal Court: (Please provide list of names, titles, and contact information for each judge)**

Judge Positions	# of Full-time Positions	# of Part-time Positions	# of Pro-tem Positions
Tribal Court Judge	2		1
Specialized Court Judges			
Appellate Court Judges	6		
Other: Conflict Judges			

**11. Tribal Prosecutor for the Court :**

Name	Chelsea Vandeventer		
Title	Chief Prosecutor		
Address	PO Box 194, Laguna, NM 87026		
Phone	(505) 552-1900 ext. 1913		
E-mail	cvandeventer@pol-nsn.gov		
Name	Lyman Paul		
Title	Associate Prosecutor		
Address	PO Box 194, Laguna NM 87026		
Phone	(505) 552-1900 ext. 1919		
E-mail	lpaul@pol-nsn.gov		

**12. Tribal Government staff person to be contacted for more information regarding Tribal Government:**

Name	Marvin Trujillo Jr.		
Title	Tribal Secretary		
Address	PO Box 194, Laguna, NM 87026		
Phone	(505) 552-6654		
E-mail	mtrujillo@pol-nsn.gov		

**13. Tribal Justice System Staff: (Please provide list of names, titles, and contact information for each position)**

Tribal Justice System Position	# of Full-time Positions	# of Part-time Positions	# of Pro-tem Positions
Court Administrators/Clerks	5		
Probation Officers (Adult)	2		
Prosecutors	2		
Public Defenders (Contract)	1		
Bailiffs	1		
Juvenile Officers (Probation)	2		
Other: Compliance Officer	1		

**14. Use of Attorneys: (Please indicate the number of full and part time attorneys or law school graduates your tribal justice system currently utilizes – enter 0 for positions which are not held by**

attorneys or law school graduates)

Tribal Justice System Position	# of Full-time Positions	# of Part-time Positions	# of Pro-tem Positions
Judges who are licensed attorneys	2		1
Judges who are law school graduates, but not licensed in any state			
Prosecutors who are licensed attorneys	2		
Prosecutors who are law school graduates, but not licensed in any state			
Public defenders who are licensed attorneys	1		
Public defenders who are law school graduates but not licensed in any state			

**15. Alternative Dispute Resolution and Diversion Programs:**

- Does your tribe use Alternative Dispute Resolution (ADR) in the judicial system?  Yes  No  
*If yes, please indicate below which ADR methods you use:*

- Traditional Methods       Mediation       Settlement Facilitation  
 Arbitration       Diversion Programs       Other: Wellness Court

- Is there additional written material available which describes your tribe’s ADR program(s)?  
 Yes  No    *If yes, who should be contacted to obtain a copy:*

Name			
Title			
Address			
Phone		Fax	
E-mail			

**Part Two: TRIBAL BAR PRACTICE**

*(Please attach additional information for each question if available)*

Issue		Comments
1. Are there special requirements to be permitted to practice in tribal court?	<input checked="" type="checkbox"/> yes <input type="checkbox"/> no	All attorneys must submit proof of licensure and proof of good standing to the Tribal Secretary’s office
2. Are there requirements regarding knowledge of tribal culture or language:	<input type="checkbox"/> yes <input checked="" type="checkbox"/> no	
3. Are advocates who do not have law degrees or are not members of a state bar permitted to practice in tribal court? Please describe requirements.	<input checked="" type="checkbox"/> yes <input type="checkbox"/> no	The person must submit an entry of appearance indicating if they would like to practice as a paralegal, legal advocate, etc. They must get permission from the Tribal Secretary’s office
4. Do the same requirements apply for state-licensed attorneys?	<input checked="" type="checkbox"/> yes <input type="checkbox"/> no	
5. Does your tribe have a tribal bar examination? If yes, please provide details concerning requirements,	<input type="checkbox"/> yes <input checked="" type="checkbox"/> no	

how often the exam is administered and how to get more information about being admitted to the tribal bar.		
6. Can an otherwise licensed attorney who is not a member of the tribal bar be admitted for a single case? If yes, how?	<input checked="" type="checkbox"/> yes <input type="checkbox"/> no	Submit a letter of good standing from the bar association
7. Can/must an otherwise licensed attorney who is not a member of the tribal bar associate with a member of the tribal bar on a single case? If yes, how?	<input type="checkbox"/> yes <input checked="" type="checkbox"/> no	
8. Does the tribal bar have a Continuing Legal Education requirement? If yes, please provide details.	<input type="checkbox"/> yes <input checked="" type="checkbox"/> no	
9. What is the total number of members of the tribal bar?	N/A	
10. Of the total number of members of the tribal bar, how many are licensed attorneys admitted to practice in a state?	N/A	

**16. Other requirements for a lawyer to practice in Tribal Court:**

Information provided on the Pueblo of Laguna’s website

**17. Others that are allowed in practice in Tribal Court:**

Other persons allowed to practice have to be approved through the Pueblo of Laguna Tribal Secretary’s office, e.g. “next of friend” (without fee), non-attorney, or an advocate

**Part Three: TRIBAL COURT RULES AND PROCEDURE**

The purpose of this Section is to provide specific information regarding the rules and procedures necessary to practice in Tribal Court.

**18. Tribal Court’s working hours:**

Monday-Friday, 8:00 a.m. to 4:30 p.m. and during the lunch hour of 12:00 p.m. to 1:00 p.m.

**19. Language(s) used in Tribal Court:**

English

**20. Interpreters are available:  yes  no**

Name	Victoria Day (Keres language)		
Title	Bailiff/Court Processor		
Address	PO Box 194, Laguna, NM 87026		
Phone	(505) 552-1900 ext. 1906		
E-mail	vday@pol-nsn.gov		



Spanish interpreters for civil or traffic offenses will need separate interpreters

**21. Tribal court filing fees:**

Non-tribal member: \$6.00

Tribal member: \$6.00

**22. Tribal Court scheduling or docket practices where specific days or weeks are reserved:**

Monday and Thursday, Criminal

Tuesday and Wednesday, Civil

Thursday, Traffic

**23. Rules of conduct, or etiquette, or rules of ethics, either written or implied, which are required to practice in Tribal Court:**

A judicial code of conduct is being drafted

**24. The following written rules are available for Tribal Court (*Check all that apply*):**

<input checked="" type="checkbox"/> Civil Procedure	<input checked="" type="checkbox"/> Evidence	<input type="checkbox"/> Others:
<input checked="" type="checkbox"/> Criminal Procedure	<input checked="" type="checkbox"/> Appellate Procedure	
<input checked="" type="checkbox"/> Domestic Relations	<input type="checkbox"/> Alternative Dispute Resolution	

**25. These rules can be obtained by contacting:**

Name	Clarice M. Garcia		
Title	Court Administrator		
Address	PO Box 194, Laguna, NM 87026		
Phone	(505) 552-1900 ext. 1909		
E-mail	cgarcia@pol-nsn.gov		

**26. To obtain more information on unwritten Tribal Court rules procedures, contact:**

Name	See #25		
Title			
Address			
Phone			
E-mail			

**27. Tribal Court forms can be obtained from:**

Is a list of tribal court and related forms available?  yes  no If yes, please provide a copy.

Name	Karleen Jose		
Title	Criminal Clerk		
Address	PO Box 194, Laguna, NM 87026		
Phone	(505) 552-1900 ext. 1911		
E-mail	kjose@pol-nsn.gov		
Name	Tina Miller		

Title	Civil Clerk
Address	PO Box 194, Laguna, NM 87026
Phone	(505) 552-1900 ext. 1902
E-mail	tmiller@pol-nsn.gov
Name	Janice Garcia
Title	Traffic Clerk
Address	PO Box 194, Laguna, NM 87026
Phone	(505) 552-1900 ext. 1908
E-mail	garciaj@pol-nsn.gov
Name	Natalie Pino
Title	Criminal Clerk
Address	PO Box 194, Laguna, NM 87026
Phone	(505) 552-1900 ext. 1910
E-mail	nrpino@pol-nsn.gov

**28. Jury trials are available for the following types of cases:**

- Criminal     
 Torts – Injury     
 Traffic     
 Other: Civil Matters - taxation case  
 Other: \_\_\_\_\_     
 Other: \_\_\_\_\_

**29. Appeals are available for the following types of cases:**

- Criminal     
 Torts – Injury     
 Traffic

On record appeals only go to a trial court judge

- Other: Review limited to legal error or conflicts within tribal custom and tradition only

**30. Tribal Court decisions and opinions are  written  oral.**

If written, copies of decisions and opinions are available from:

They are available from the Laguna Tribal Court Judge(s) and documents are disbursed to the parties

**31. Trial proceedings or hearings are  recorded  transcribed  not recorded.**

If recorded or transcribed, proceedings or hearings are available from:

Name	Karleen Jose
Title	Criminal Clerk
Address	PO Box 194, Laguna, NM 87026
Phone	(505) 552-1900 ext. 1911
E-mail	kjose@pol-nsn.gov
Name	Tina Miller
Title	Civil Clerk
Address	PO Box 194, Laguna, NM 87026
Phone	(505) 552-1900 ext. 1902
E-mail	tmiller@pol-nsn.gov

Name	Janice Garcia		
Title	Traffic Clerk		
Address	PO Box 194, Laguna, NM 87026		
Phone	(505) 552-1900 ext. 1908		
E-mail	garciaj@pol-nsn.gov		
Name	Natalie Pino		
Title	Criminal Clerk		
Address	PO Box 194, Laguna, NM 87026		
Phone	(505) 552-1900 ext. 1910		
E-mail	nrpino@pol-nsn.gov		

**Part Four: THE JURISDICTION OF TRIBAL COURT**

The purpose of this Section is to provide information regarding the law that applies to cases heard in Tribal Court.

**32. Information regarding a written Tribal Code can be obtained from:**

Name	Marvin Trujillo, Jr.		
Title	Tribal Secretary		
Address	PO Box 194, Laguna, NM 87026		
Phone	(505) 552-6654		
E-mail	mtrujillo@pol-nsn.gov		

**33. Does the tribe or the court have a definition of “non-member Indian” for jurisdictional or service purposes?**

yes  no If yes, please indicate what that definition is, and describe whether there are different definitions for different purposes (e.g., tribal services or criminal jurisdiction).

**34. Does the tribe exercise jurisdiction over members off-reservation?**

yes  no If yes, please specify subject matter and circumstances (check all that apply):  
 Indian Child Welfare Act  
 Other: Family Law, Domestic Violence  
 Other: Traditional Matters

**35. Does a significant number of non-member Indians live within the tribe’s jurisdiction?**

yes  no Comments:

**36. Do a significant number of non-Indians visit tribal lands on a regular basis?**

yes  no If yes, please indicate the types of visits (check all that apply):

- |  |   |  |
|--|---|--|
| <input checked="" type="checkbox"/> Gaming | <input checked="" type="checkbox"/> Tourism         | <input checked="" type="checkbox"/> Transients on Interstate Highway |
| <input type="checkbox"/> Resort            | <input checked="" type="checkbox"/> Hunting/Fishing | <input checked="" type="checkbox"/> Transients on Other Highways     |
| <input type="checkbox"/> Smoke shop        | <input type="checkbox"/> Other: _____               |  |

**37. Are there problems presented by these visitors, such as increased traffic violations, hunting or wood cutting violations?**

yes  no If yes, please describe these problems and indicate whether disputes are presently settled in tribal court or other forum (please specify forum, such as state court):

Illegal hunting, dumping, traffic violations, wood cutting, and trespassing

**38. Are there federal laws or treaty provisions that *specifically* limit *your* tribe's jurisdiction over non-members or non-Indians (as opposed to limitations on all tribes)?**

yes  no If yes, please indicate the specific law or provision and the limitation:

Federal Statute: \_\_\_\_\_ over  
 Non-Indians  Non-member Indians

Treaty Provision: \_\_\_\_\_ over  
 Non-Indians  Non-member Indians

**39. Over which groups of persons does your tribal constitution or traditional system permit jurisdiction?**

**Tribal Constitution**

- Tribal Members Only
- All persons, civil
- All persons, criminal
- All Indians, civil
- All Indians, criminal

**Traditional System**

- Tribal Members Only
- All persons, civil
- All persons, criminal
- All Indians, civil
- All Indians, criminal

**40. Has the tribe, by tribal legislation, limited its jurisdiction to members?**

yes  no If yes, is the jurisdiction  General over all actions, or  as to specific matters (please specify the subject matters):

**Part Five: TRIBAL CODES**

The purpose of this Section is to provide information regarding any Tribal Codes that apply to practice in Tribal Court.

**41. Does your tribe's Constitution or Tribal Code contain a Bill of Rights?**  yes  no  
 If yes, are copies available?

Yes

**42. Does your tribe have a written code?**  yes  no  
 If yes, the code is based on:

- written customary law
- a modern (Western-style) code
- Both customary law and modern (Western-style) code

**43. Is a copy of the tribal code readily available to any person who wants it?**  yes  no  
 If yes, where can a copy be obtained?

Online, or

Name: Tribal Secretary's office  
OR Name: Marlene Analla  
Cost: varies per documents

Phone: (505) 552-6654  
Phone:

44. Has the tribal code ever been comprehensively codified?  yes  no  
If yes, when was the last time the tribal codified? Date: 2012

45. Please indicate which of the following are covered in your tribal code (check all that apply):

<p><b>FAMILY LAW (Domestic Relations)</b></p> <p><input checked="" type="checkbox"/> Marriage <input type="checkbox"/> Divorce <input checked="" type="checkbox"/> Child Support and Enforcement <input checked="" type="checkbox"/> Visitation <input checked="" type="checkbox"/> Paternity <input checked="" type="checkbox"/> Guardianship <input checked="" type="checkbox"/> Abuse and Neglect <input checked="" type="checkbox"/> Out of home placement <input checked="" type="checkbox"/> Children in Need of Supervision (CHINS) <input checked="" type="checkbox"/> Adoption (including ICWA) <input checked="" type="checkbox"/> Probate (Estate distributions) <input checked="" type="checkbox"/> Domestic Violence <input checked="" type="checkbox"/> Elder Protection <input type="checkbox"/> Other: Legal Separations, animal and traffic code</p> <p><b>JUVENILE JUSTICE</b></p> <p><input checked="" type="checkbox"/> Status offenses (curfew, truancy, underage possession of alcohol, etc.) <input checked="" type="checkbox"/> Non-status offenses (criminal) <input type="checkbox"/> Other: _____</p>	<p><b>HOUSING AND LAND USE</b></p> <p><input checked="" type="checkbox"/> Evictions <input checked="" type="checkbox"/> Housing authority actions <input checked="" type="checkbox"/> Trespass <input checked="" type="checkbox"/> Land assignments <input type="checkbox"/> Land use <input checked="" type="checkbox"/> Landlord-tenant <input checked="" type="checkbox"/> Grazing/Farming <input type="checkbox"/> Other: _____</p> <p><b>TRIBAL AFFAIRS</b></p> <p><input type="checkbox"/> Enrollment <input checked="" type="checkbox"/> TERO and other employment rights <input checked="" type="checkbox"/> Elections <input type="checkbox"/> Voter Registration <input checked="" type="checkbox"/> Eligibility to run for office <input type="checkbox"/> Recounts <input type="checkbox"/> Campaign Financing <input checked="" type="checkbox"/> Other election disputes <input checked="" type="checkbox"/> Appeals <input type="checkbox"/> Other: _____</p>
<p><b>ENVIRONMENTAL</b></p> <p><input checked="" type="checkbox"/> Housing <input type="checkbox"/> Building <input type="checkbox"/> Sanitation <input type="checkbox"/> Solid Waste <input type="checkbox"/> Water <input type="checkbox"/> Air <input type="checkbox"/> Noise <input type="checkbox"/> Other: _____</p> <p><b>CIVIL COMMITMENTS</b></p> <p><input checked="" type="checkbox"/> Mental Health <input checked="" type="checkbox"/> Substance Abuse <input checked="" type="checkbox"/> Juvenile commitment <input type="checkbox"/> Physical disability <input type="checkbox"/> Developmentally disabled (severely retarded) or other disorder (stroke, persistent vegetative state) disability <input type="checkbox"/> Other: _____</p> <p><b>TRAFFIC</b></p> <p><input checked="" type="checkbox"/> DWI <input checked="" type="checkbox"/> Speeding</p>	<p><b>CRIMINAL LAW</b></p> <p><input checked="" type="checkbox"/> Assault and battery <input checked="" type="checkbox"/> Harassment and stalking <input checked="" type="checkbox"/> Kidnapping <input type="checkbox"/> Trespass <input checked="" type="checkbox"/> Property damage <input checked="" type="checkbox"/> Larceny <input checked="" type="checkbox"/> Extortion <input checked="" type="checkbox"/> Embezzlement <input type="checkbox"/> Receiving stolen property <input type="checkbox"/> Illegal kickbacks <input checked="" type="checkbox"/> Marital and familial offenses (e.g. bigamy, unlawful cohabitation, incest) <input checked="" type="checkbox"/> Sexual offenses (other than children as victims) <input checked="" type="checkbox"/> Alcohol and other intoxicants (including selling, possession, bootlegging, trafficking, distributing, etc.) <input checked="" type="checkbox"/> Homicide (murder &amp; lesser offenses involving the death of a human being) <input checked="" type="checkbox"/> Crimes against children &amp; dependents, including sex crimes <input checked="" type="checkbox"/> Bribery <input checked="" type="checkbox"/> Perjury and false affirmations <input checked="" type="checkbox"/> Malicious prosecution</p>

<input checked="" type="checkbox"/> Reckless Operation <input checked="" type="checkbox"/> Driver's Licenses <input checked="" type="checkbox"/> Vehicle Licenses <input checked="" type="checkbox"/> Insurance requirements <input type="checkbox"/> Other: _____  <b>COMMERCIAL TRANSACTIONS</b> <input checked="" type="checkbox"/> Contracts <input checked="" type="checkbox"/> Consumer protection <input checked="" type="checkbox"/> Collection of debts <input type="checkbox"/> Other: _____  <b>TORTS</b> <input checked="" type="checkbox"/> Personal Injury <input checked="" type="checkbox"/> Defamation, libel, slander <input checked="" type="checkbox"/> Other: <u>Medical Malpractice</u> <input type="checkbox"/> Other: _____	<input checked="" type="checkbox"/> Conspiracy to commit a crime <input checked="" type="checkbox"/> Worthless checks <input type="checkbox"/> Welfare fraud <input type="checkbox"/> Securities fraud <input type="checkbox"/> Racketeering <input type="checkbox"/> Election fraud or interfering with elections <input checked="" type="checkbox"/> Computer crimes (e.g. computer access with intent to defraud or embezzle, unauthorized computer use) <input checked="" type="checkbox"/> Controlled substances (e.g. drug selling, possession, distribution, trafficking, etc.) <input checked="" type="checkbox"/> Crimes against public peace (e.g. disorderly conduct, unlawful assembly, rioting) <input checked="" type="checkbox"/> Interference with law enforcement (e.g. resisting, evading, obstruction, assault, battery, refusing to aid, concealing identity, aiding a felon, escape from jail, assisting escape, bringing contraband into jail) <input type="checkbox"/> Official misconduct (e.g. demanding or receiving illegal fees, making false vouchers, paying or receiving tribal money for services not provided) <input checked="" type="checkbox"/> Other: <u>Arson</u> <input checked="" type="checkbox"/> Other: <u>Credit Card Fraud; Business and Commercial Fraud</u> <input type="checkbox"/> Other: <u>Violations of Traditional Laws</u>
<b>COURT PROCEDURES</b> <input checked="" type="checkbox"/> Criminal Court procedures (e.g. requirements for filing a complaint, time limits for hearings and motions, format for documents) <input checked="" type="checkbox"/> Civil Court procedures (e.g. requirements for filing a petition or complaint, time limits for hearings and motions, format for documents) <input checked="" type="checkbox"/> Juvenile or Children's Court procedures (e.g. requirements for filing a petition, time limits for hearings and motions, format for documents) <input checked="" type="checkbox"/> Appellate Court procedures (e.g. requirements for allowing appeals, time limits, notice of appeal) <input type="checkbox"/> Administrative Court procedures (e.g. from decisions made by tribal departments such as housing, personnel, land use & realty, environmental, membership, or elections board) <input type="checkbox"/> Procedures for appeals from council (legislative) decisions. <input type="checkbox"/> Code of Judicial or Professional Responsibility <input type="checkbox"/> Other: _____	<b>OTHER CODE PROVISIONS (Please specify):</b>  

46. Has your tribe waived its immunity from suit in court?  yes  no

If no, go to question 46.

If yes, please indicate which of the following applies:

- General Waiver
- Limited Waiver (check all that apply)
  - For tort claims against the tribe
  - For civil rights claims against the tribe
  - For specific business activities
  - As to special tribal public agencies (e.g. housing authority)
  - As to tribally-owned business enterprises
  - Other: \_\_\_\_\_
- Specific to: \_\_\_\_\_

- Tribal Court
- Federal Court
- State Court

47. Is the civil jurisdiction of your tribe limited by any federal statute?  yes  no

If yes, please indicate the statute:

**Part Six: INTERGOVERNMENTAL RELATIONS**

48. Does your tribe, pueblo, or village have any agreements to **RECEIVE** services **from** or to use facilities of a state, county, municipality, or other tribe?  yes  no

If yes, please complete the following chart:

Type of Service	Type of Agreement	Agreement is With:
Cross Deputization	<input type="checkbox"/> Contracts <input type="checkbox"/> Other formal agreements <input type="checkbox"/> Informal agreements	
Shelter Care	<input type="checkbox"/> Contracts <input checked="" type="checkbox"/> Other formal agreements <input checked="" type="checkbox"/> Informal agreements	New Sunrise Regional Treatment Center, Mesilla Valley Treatment Center
Treatment/Counseling	<input type="checkbox"/> Contracts <input checked="" type="checkbox"/> Other formal agreements <input checked="" type="checkbox"/> Informal agreements	ACL Hospital, Teen Center, Social Services, Social Services, Laguna/Acoma Behavioral Health Services, Family Services
Detention Facilities	<input checked="" type="checkbox"/> Contracts <input checked="" type="checkbox"/> Other formal agreements <input checked="" type="checkbox"/> Informal agreements	Gallup Juvenile Detention Facility, Santa Fe Youth Detention Center, Cibola County Corrections Center, Toyac Detention Center
Correction Facilities	<input checked="" type="checkbox"/> Contracts <input type="checkbox"/> Other formal agreements <input type="checkbox"/> Informal agreements	McKinley County
<i>Other (Please Describe)</i>	<input type="checkbox"/> Contracts <input type="checkbox"/> Other formal agreements <input type="checkbox"/> Informal agreements	

49. Does your tribe, pueblo, or village have any agreements to **PROVIDE** services or the use of facilities **TO** a state, county, municipality, or other tribe?  yes  no

If yes, please complete the following chart:

Type of Service	Type of Agreement	Agreement is With:
Cross Deputization	<input type="checkbox"/> Contracts <input type="checkbox"/> Other formal agreements <input type="checkbox"/> Informal agreements	
Shelter Care	<input type="checkbox"/> Contracts <input type="checkbox"/> Other formal agreements <input type="checkbox"/> Informal agreements	
Treatment/Counseling	<input type="checkbox"/> Contracts <input type="checkbox"/> Other formal agreements <input type="checkbox"/> Informal agreements	
Detention Facilities	<input type="checkbox"/> Contracts <input type="checkbox"/> Other formal agreements <input checked="" type="checkbox"/> Informal agreements	Defendants in other jurisdictions can agree to serve sentence in Laguna if they're tribal members
Correction Facilities	<input type="checkbox"/> Contracts	

	<input type="checkbox"/> Other formal agreements	
	<input type="checkbox"/> Informal agreements	
<i>Other (Please Describe)</i>	<input type="checkbox"/> Contracts	
	<input type="checkbox"/> Other formal agreements	
	<input type="checkbox"/> Informal agreements	

**Part Seven: STATE & OTHER GOVERNMENTAL JURISDICTION**

The purpose of this Section is to provide information regarding jurisdiction that has been granted by your tribe to any state or other governmental entity.

**50. Has any state government been granted jurisdiction over any portion of your reservation by treaty, federal legislation, or tribal legislation?**  yes  no

If yes, jurisdiction was granted by (Check all that apply, and describe briefly):

<input type="checkbox"/> Treaty: (Please specify and describe)	
<input type="checkbox"/> Federal Legislation (P.L. 83-280 or other – please specify and describe)	
<input checked="" type="checkbox"/> Tribal Legislation (Please specify and describe)	Resolution pursuant to Gaming Compact, authorizing MOU with District Attorney for crimes by non-Indians at casinos

**51. Is state jurisdiction limited?**  yes  no

If yes, jurisdiction is limited to:

<input type="checkbox"/> Persons: (Please specify and describe)	
<input type="checkbox"/> Subject Matter: (Please specify and describe)	

**52. Does your tribe exercise concurrent jurisdiction with the state?**  yes  no

If yes, concurrent jurisdiction is over:

<input checked="" type="checkbox"/> Persons: (Please specify and describe)	Non-members and tribal members of the Laguna Pueblo
<input checked="" type="checkbox"/> Subject Matter: (Please specify and describe)	Child support and child custody matters

**53. Does your tribe receive services from the state and municipal governments, law enforcement and court systems under state jurisdiction?**  yes  no

If yes, the services provided are the result of:

- Agreement or Contract  Federal Court order or settlement

The services provided are:

Assistance received in certain areas from the Laguna Police Department