

University of New Mexico

UNM Digital Repository

Teacher Education, Educational Leadership &
Policy ETDs

Education ETDs

Spring 5-11-1950

A Comparison of Student Achievement, As Measured by Marks Received, in Residence and Extension Courses at The University of New Mexico

Morris H. McMichael

Follow this and additional works at: https://digitalrepository.unm.edu/educ_teelp_etds



Part of the [Adult and Continuing Education Administration Commons](#), [Educational Leadership Commons](#), and the [Higher Education Administration Commons](#)

Recommended Citation

McMichael, Morris H.. "A Comparison of Student Achievement, As Measured by Marks Received, in Residence and Extension Courses at The University of New Mexico." (1950).
https://digitalrepository.unm.edu/educ_teelp_etds/155

This Thesis is brought to you for free and open access by the Education ETDs at UNM Digital Repository. It has been accepted for inclusion in Teacher Education, Educational Leadership & Policy ETDs by an authorized administrator of UNM Digital Repository. For more information, please contact disc@unm.edu.

UNIVERSITY OF NEW MEXICO-UNIVERSITY LIBRARIES



A14429 086092

378.789

Un 3 Oma

1950

cop. 2



THE HISTORY OF
ENGLAND
FROM THE CONQUEST TO THE PRESENT TIME

THE LIBRARY
UNIVERSITY OF NEW MEXICO



Call No.
378.789
Un3Cma
1950
cop.2

Accession
Number
155418

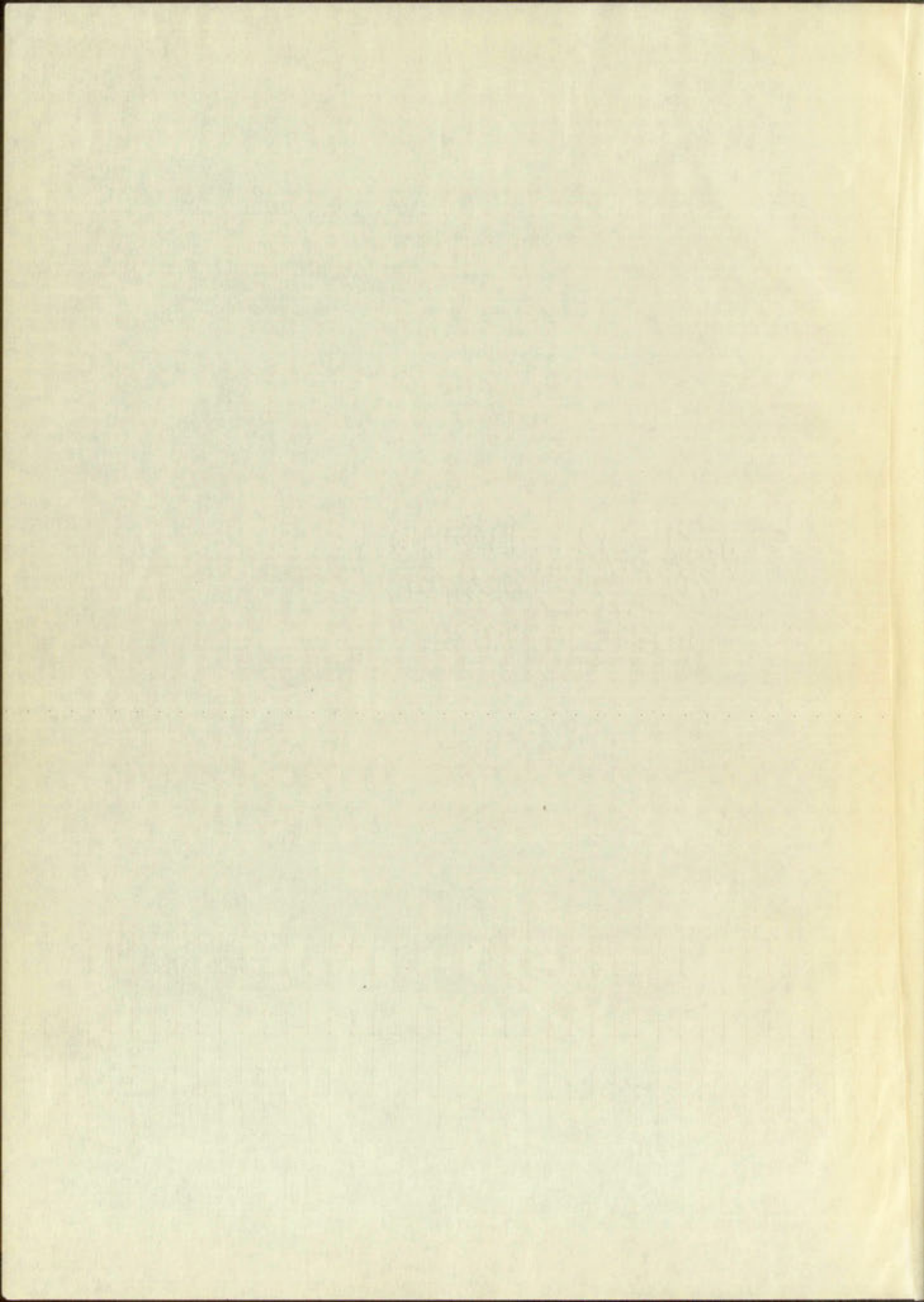

UNIVERSITY OF NEW MEXICO LIBRARY

MANUSCRIPT THESES

Unpublished theses submitted for the Master's and Doctor's degrees and deposited in the University of New Mexico Library are open for inspection, but are to be used only with due regard to the rights of the authors. Bibliographical references may be noted, but passages may be copied only with the permission of the authors, and proper credit must be given in subsequent written or published work. Extensive copying or publication of the thesis in whole or in part requires also the consent of the Dean of the Graduate School of the University of New Mexico.

This thesis by Morris H. McMichael.....
has been used by the following persons, whose signatures attest their acceptance of the above restrictions.

A Library which borrows this thesis for use by its patrons is expected to secure the signature of each user.

NAME AND ADDRESS	DATE
<i>Remond Finn U. Wm</i>	<i>4/20/59</i>

MANUSCRIPT THESIS

Original thesis submitted for the Master's and Doctor's degrees and deposited in the University of New Mexico Library are open for inspection but are to be held subject to the right of the author. All rights reserved. No part of this work may be copied, stored, or transmitted in any form or by any means, electronic, mechanical, or otherwise, without the prior written permission of the author. For all other rights, including the right to publish or otherwise disseminate the work, the author is referred to the copyright notice on the title page of the thesis. The University of New Mexico Library

The thesis of _____ has been read by the following persons whose signatures are on the receipt of the above mentioned _____

A library stamp follows and there is a fee to be paid _____ expected to secure the signature of each person _____

NAME AND ADDRESS _____ DATE _____

[Handwritten signature]

A COMPARISON OF STUDENT ACHIEVEMENT, AS MEASURED BY
MARKS RECEIVED, IN RESIDENCE AND EXTENSION
COURSES AT THE UNIVERSITY
OF NEW MEXICO

By

Morris H. McMichael

A Thesis

Presented in Partial Fulfillment of the
Requirements for the Degree of
Master of Arts in Education

University of New Mexico

1950



FRANK & SHAW

BOND

CORPORATE

STAMP



This thesis, directed and approved by the candidate's committee, has been accepted by the Graduate Committee of the University of New Mexico in partial fulfillment of the requirements for the degree of

MASTER OF ARTS

E. S. Casteller
DEAN

May 11, 1950
DATE

A COMPARISON OF STUDENT ACHIEVEMENT, AS MEASURED BY
MARKS RECEIVED, IN RESIDENCE AND EXTENSION
COURSES AT THE UNIVERSITY
OF NEW MEXICO

By

Morris H. McMichael

Thesis committee

J. T. Reed
CHAIRMAN
Jackson H. Linnis
E. H. Jolley

This thesis directed and approved by the candidate's committee, has been accepted by the Graduate Committee of the University of New Mexico in partial fulfillment of the requirements for the degree of

MASTER OF ARTS

[Signature]

[Signature]

Thesis committee

[Signature]

[Signature]

[Signature]

[Signature]

378.789
Un30ma
1950
cop. 2

TABLE OF CONTENTS

CHAPTER	PAGE
I. NATURE OF THE INVESTIGATION	1
The problem	2
Statement of the problem	2
Delimitation of the problem	3
Importance of the problem	3
Definitions of terms used	4
Extension courses	4
Extension classes	4
Correspondence courses	5
Resident student	5
Grade-point average	6
Sources of the data	6
Methods of procedure	6
Organization of the remainder of the study.	9
II. REVIEW OF RELATED LITERATURE	10
Study by R. E. Crump	10
Study by Clem Oren Thompson	12
Study by Alfred Lawrence Hall-Quest	13
Study by Herbert Sorenson	14
Second study by Herbert Sorenson	14
Study by Arthur J. Klein	15
Study by Russell M. Grumman	16

155418

THE UNIVERSITY OF CHICAGO
LIBRARY

1913
292

CHICAGO



I. NATURE OF THE INVESTIGATION
The problem
Statement of the problem
Definition of the problem
Location of the problem
Definition of terms used
Extension covered
Extension of time
Extension of space
Methods of procedure
Organization of the material

II. REVIEW OF RELATED LITERATURE
Study by H. A. Gray
Study by C. S. Lewis
Study by J. H. Johnson
Study by H. A. Johnson
Study by H. A. Johnson
Study by H. A. Johnson
Study by H. A. Johnson

183118

CHAPTER	PAGE
	111
Study by J. O. Marberry	17
Study by William Henry Zeigel	18
Study by Walton S. Bittner and Hervey F. Mallory	19
Study by W. Barnie Caton	21
III. PRESENTATION OF STATISTICAL ANALYSIS	22
Analysis of group A	23
Summary for group A	33
Analysis of group B	34
Summary for group B	41
Analysis of group C	42
Summary for group C	49
IV. CONCLUSIONS AND RECOMMENDATIONS	51
Conclusions	51
Recommendations	55
BIBLIOGRAPHY	58
APPENDIX	61

I. INTRODUCTION 1
 II. PRELIMINARY EXPERIMENTAL WORK 10
 III. PREPARATION OF POLYMERIZABLE MONOMERS 20
 IV. COPOLYMERIZATION AND POLYMERIZATION 30
 V. CHARACTERIZATION OF POLYMERS 40
 APPENDIX 50

LIST OF TABLES

TABLE	PAGE
I. Relative Achievement as Measured by Grade- Point Averages of the Mean, Probable Error of the Mean, and Standard Devia- tion for Group A	29
II. Correlation and Probable Error Between Resi- dence, Correspondence, and Extension Class for Group A	30
III. Critical Ratios for Group A	32
IV. Relative Achievement as Measured by Grade- Point Averages of the Mean, Probable Er- ror of the Mean, and Standard Deviation for Group B	39
V. Correlation and Probable Error Between Residence, Correspondence, and Extension Class for Group B	40
VI. Critical Ratios for Group B	41
VII. Relative Achievement as Measured by Grade- Point Averages of the Mean, Probable Er- ror of the Mean, and Standard Deviation for Group C	46
VIII. Correlation and Probable Error Between Resi- dence, Correspondence, and Extension Class for Group C	47

BOND

LIST OF TABLES

TABLES

- I. Relative movements in various points of the head, neck, and torso for Group A
- II. Correlations and trends in various points of the head, neck, and torso for Group A
- III. Critical ratios for Group A
- IV. Relative movements in various points of the head, neck, and torso for Group B
- V. Correlations and trends in various points of the head, neck, and torso for Group B
- VI. Critical ratios for Group B
- VII. Relative movements in various points of the head, neck, and torso for Group C
- VIII. Correlations and trends in various points of the head, neck, and torso for Group C

U.S.A.
 BOND
 * * *

PUBLIC HEALTH
DEPARTMENT

v

TABLE

PAGE

IX. Critical Ratios for Group C 48

CONFIDENTIAL

BY LON

1948

TABLE

IX

U.S. DEPARTMENT OF THE INTERIOR
BUREAU OF LAND MANAGEMENT
COURT REPORTERS
EVANS

LIST OF FIGURES

FIGURE	PAGE
1. Distribution of Grade-Point Averages Earned in Residence and Correspondence by 250 Students	24
2. Distribution of Grade-Point Averages Earned in Residence and Extension Class by 210 Students	27
3. Distribution of Grade-Point Averages Earned in Correspondence and Extension Class by 80 Students	28
4. Distribution of Grade-Point Averages Earned in Residence and Correspondence by 97 Graduate Students	35
5. Distribution of Grade-Point Averages Earned in Residence and Extension Class by 63 Graduate Students	36
6. Distribution of Grade-Point Averages Earned in Correspondence and Extension Class by 30 Graduate Students	38
7. Distribution of Grade-Point Averages Earned in Residence and Correspondence by 153 Undergraduate Students	43

1. Distribution of Graduate-Entry Students in Residence and Correspondence
2. Distribution of Under-Entry Students in Residence and Correspondence
3. Distribution of Under-Entry Students in Correspondence and Extension
4. Distribution of Under-Entry Students in Residence and Correspondence by
5. Distribution of Under-Entry Students in Residence and Extension
6. Distribution of Under-Entry Students in Correspondence and Extension
7. Distribution of Under-Entry Students in Residence and Extension

FIGURE

PAGE

8. Distribution of Grade-Point Averages Earned
in Residence and Extension Class by 147

Undergraduate Students 44

9. Distribution of Grade-Point Averages Earned
in Correspondence and Extension Class by

50 Undergraduate Students 45

Research, many students have found it necessary to withdraw from college prior to graduation. The amount of tuition have been very slight for many of them. Others have obtained college credits from correspondence courses. In some cases additional training has been made available to students who are unable to attend college in person.

The National University Extension Act, which the University of New Mexico has administered since 1915 in order to provide instruction in various situations. In 1928, considerable attention was given to this university and correspondence courses were developed. These courses allowed many people who were unable to attend university courses to get the degree of their choice. Since 1928 correspondence courses have been developed in the so-called University of New Mexico Extension School in New Mexico.

These courses are administered by the University frequently hold additional correspondence courses. Correspondence courses are also available in the

UNIVERSITY OF NEW MEXICO

8. Distribution of the ...
in ... and ...
9. Distribution of ...
in ...
10. Distribution of ...
in ...

CHAPTER I

NATURE OF THE INVESTIGATION

Interruptions and cessation of planned programs have been perennial problems in the work of students from the earliest days of collegiate education. Many unforeseen difficulties account for these problems. For various reasons, many students have found it necessary to withdraw from college prior to graduation. The chances of return have been very slight for many of them. Others who have obtained college degrees have discovered later the need for additional training but have been unable to leave their employment to attend college in residence.

The National University Extension Association, of which the University of New Mexico is a member, was established in 1915 in order to offer service to people in like situations. In 1924 extension classes were established by this university and correspondence courses in 1928. These courses allowed many people who were unable to attend the university campus to pursue their educational programs. Since 1928 approximately sixty-five hundred people have availed themselves of this service from the University of New Mexico alone.

When something new or different is initiated people frequently hold conflicting ideas regarding the outcome. Controversy over the establishment of correspondence

courses and extension classes was a typical example of this outcome. Differences of opinion arose regarding the comparative quality of academic performance of students enrolled in residence and those in extension. However, no objective study has yet been made at the University of New Mexico comparing the academic performance of students in extension with that made by resident students, hence those differences of opinion have not been reconciled. In order to shed some light on the issue, this problem has been undertaken.

I. THE PROBLEM

Statement of the problem. The purpose of this study is to compare the academic achievement as measured by grade-point averages of (1) students in residence with their achievement in correspondence courses; (2) students in residence with their achievement in extension classes; (3) students in extension classes with their achievement in correspondence courses; and (4) to compare general student achievement as measured by grade-point averages of the same students in all three conditions of enrollment namely, residence, extension classes, and correspondence courses.

It is not the intent of this study to show or attempt to prove superiority of either extension or resident credit as measured by grade-point average. It is only to compare the relative achievement made by the same students when

...and expansion ...
...divergence ...
...parallel quality of ...
...of its ...
...study ...
...Mexico ...
...extension ...
...difference of ...
...to shed some light ...
...understand.

...in no ...
...their ...
...in ...
...to ...
...residence ...
...to ...
...to ...
...as ...
...the relative ...

enrolled in residence and extension as measured by the marks received.

Delimitation of the problem. This study is limited to data compiled from records of students who completed either one year or one semester and two summer sessions in residence at the University of New Mexico. Furthermore, only such records of students which indicated at least two correspondence and two extension class courses through extension were included.

Importance of the problem. In the opinion of some educators the academic performance of students in extension work is inferior to work done by them in residence. Others believe, however, that the achievement of students in extension classes is as good as, and sometimes better than, their achievement in residence.

The problem involved seems to be an important one. Because the amount of extension credit which can be applied toward a college degree is limited, this study should provide evidence for more intelligent determination of bases for such limitation.

Furthermore, concerning the matter of maintaining present practices and procedures or attempts to improve such practices and procedures in the University's Extension Division, results of an investigation like this should be of considerable value. There seems reason to believe also

united in business and industry to develop the
national position.

Development of the Nation
to date showed that a number of factors had
either one year or the other had been
presence of the University of California,
only such number of the year had been
conversations and the national level
national year included.

Development of the Nation
education the national level had been
with the nation to develop the national
believe, however, that the national level
national level is in the
their advancement in business.

The problem involved in the
development of the national level
toward a national degree in
vide evidence for the national level
for such included.

Therefore, according to the
present position and development in business
such positions and positions in the
Division, results of an investigation in the
of comparative value. There is a need for

CONFIDENTIAL
BOND
U.S.A.

that the needs and rights of college students in extension and correspondence work should be considered. It would be difficult to justify a program of course work for such persons that was definitely inferior to that done in residence. This in turn implies a need for, first, making every effort to ascertain the relative quality of the work offered under the various conditions of enrollment, and second, for applying the information obtained directly to the problem of offering a superior quality of work in each of these conditions of enrollment. Thus, consideration of the needs and rights of students working in correspondence courses and extension classes seems to give further evidence of the importance of this problem.

II. DEFINITIONS OF TERMS USED

Extension courses. In this study the term extension courses includes both extension classes and correspondence courses.

Extension classes. During the academic school year classes are conducted by university-approved personnel in certain communities, towns, and cities of the state. These are called extension classes and are attended by people wishing to further their education who cannot attend the University in residence. In other words, the teacher goes to the students rather than having them come to the teacher.

FOR AGRICULTURE

BOARD

U.S.A.

DEPARTMENT OF AGRICULTURE

The Board of Agriculture has the honor to acknowledge the receipt of your letter of the 10th inst. in relation to the proposed amendments to the regulations governing the examination of students for admission to the Agricultural College of the United States. The Board has considered the same and has concluded that the proposed amendments are in accordance with the policy of the Department and should be approved. It is the pleasure of the Board to recommend that the amendments be adopted and that the necessary regulations be promulgated. The Board also wishes to express its appreciation for the cooperation and assistance rendered by the Agricultural College of the United States in the preparation of the proposed amendments.

The Board of Agriculture has the honor to acknowledge the receipt of your letter of the 10th inst. in relation to the proposed amendments to the regulations governing the examination of students for admission to the Agricultural College of the United States. The Board has considered the same and has concluded that the proposed amendments are in accordance with the policy of the Department and should be approved. It is the pleasure of the Board to recommend that the amendments be adopted and that the necessary regulations be promulgated. The Board also wishes to express its appreciation for the cooperation and assistance rendered by the Agricultural College of the United States in the preparation of the proposed amendments.

The Board of Agriculture has the honor to acknowledge the receipt of your letter of the 10th inst. in relation to the proposed amendments to the regulations governing the examination of students for admission to the Agricultural College of the United States. The Board has considered the same and has concluded that the proposed amendments are in accordance with the policy of the Department and should be approved. It is the pleasure of the Board to recommend that the amendments be adopted and that the necessary regulations be promulgated. The Board also wishes to express its appreciation for the cooperation and assistance rendered by the Agricultural College of the United States in the preparation of the proposed amendments.

Only those courses listed in the general university catalog are offered in this manner. The instruction should be as thorough as that given in residence. Credits earned in this manner may be applied toward an undergraduate or graduate degree to the extent of forty semester hours and six semester hours respectively.

Correspondence courses. At any time during the year an individual may further his education by enrolling in university courses by mail. Such courses are planned and conducted by qualified university professors who teach the same courses to resident students. The correspondence course lessons are mailed to the student along with the textbooks and instructions for each lesson. The student then completes the lessons and returns them by mail. His marks are based on achievement resulting from his own initiative. Credits received in this manner may be applied toward an undergraduate degree to the extent of thirty semester hours. These courses are administered entirely by correspondence and are rightfully termed correspondence courses.

Resident student. Any student who has enrolled at the University of New Mexico for classes on the campus and has completed either one year of work or one semester, plus two summer sessions, is classified in this study as a resident student.

× BOND

COOPERATIVE

EDUCATION



Only those courses... are offered in this... through as that... this manner may be... also offers in the... however have...

University... conducted by... each course... each lesson... teachers and... then compare... make the... initiative... toward an... separate hour... by correspondence... correct.

Required... the... has... the... best student.

Grade-point average. In this study it was necessary to use a common means of comparison for the three different methods of obtaining academic credits, namely, residence, extension class, and correspondence course. Each course allows a stated number of semester hours toward a degree and, in addition, grade points are given in accordance with the marks achieved. The mark of A will give the student three points for each hour of credit, B will give two points, C will give one, and D carries no grade points.

To arrive at the grade-point average the total grade points are divided by the total number of credits earned. At the University of New Mexico a student must have at least one grade point for each credit counting toward graduation in order to receive a degree.

III. SOURCES OF THE DATA

Data for this study were compiled from the records on file in the offices of the University Registrar and the Director of Extension.

IV. METHODS OF PROCEDURE

This study is based on a total of 380 records of students selected from fifteen thousand transcripts originally examined. The 380 cases represented were divided into three categories. The first division contained

Grade-point average. The student's record is to be maintained in the office of the Registrar. The student's record is to be maintained in the office of the Registrar. The student's record is to be maintained in the office of the Registrar.

In addition, the student's record is to be maintained in the office of the Registrar. The student's record is to be maintained in the office of the Registrar. The student's record is to be maintained in the office of the Registrar.

At the University of the Pacific, the student's record is to be maintained in the office of the Registrar. The student's record is to be maintained in the office of the Registrar. The student's record is to be maintained in the office of the Registrar.

For this purpose, the student's record is to be maintained in the office of the Registrar. The student's record is to be maintained in the office of the Registrar. The student's record is to be maintained in the office of the Registrar.

This study is based on the student's record. The student's record is to be maintained in the office of the Registrar. The student's record is to be maintained in the office of the Registrar. The student's record is to be maintained in the office of the Registrar.

into three categories. The student's record is to be maintained in the office of the Registrar. The student's record is to be maintained in the office of the Registrar. The student's record is to be maintained in the office of the Registrar.

eighty cases based on records of students who had the necessary residence work and who, in addition, had completed at least two extension classes and two correspondence courses. The second division contained 130 cases based on records of students who had completed the necessary residence work and at least two extension classes. The final division comprised 170 cases. These were based on records of students who had completed the necessary residence work and at least two correspondence courses.

The cases were tabulated on a master sheet to show credits and grade points earned for residence, extension classes, and correspondence courses. In order to make further comparisons from which additional information could be gathered, the data were distributed on the basis of graduates, undergraduates, and sex. From the credits and grade points earned, grade-point averages were computed rather than using the letter grades, A, B, C, D, I, and F for each student.

Coefficients of correlation were obtained for the grade-point averages attained by each student. The correlation was between (1) grade-point averages in residence and in correspondence courses; (2) grade-point averages in residence and extension classes; and (3) grade-point averages in extension classes and in correspondence courses.

It was deemed necessary to procure additional in-

formation from which a further comparison could be made of marks earned by students in the three conditions of enrollment. There were eighty students who had obtained credits by all three methods. Graphs were compiled for these students to see how their marks compared with those attained by students in residence and correspondence, and also with grades received by students in residence and extension class.

It also seemed feasible to obtain as much other information as possible that would help to clarify the problem in question. Grade-point averages attained in residence by all pupils, men and women, on the undergraduate level were compared with those obtained on the graduate level. Comparisons were also made of records of men and women in the distribution. First, the residence grade-point averages of all men were compared with the residence grade-point averages of all women. Next, residence grade-point averages of undergraduate men were compared to residence grade-point averages of graduate men. Also, a comparison was made of the residence grade-point averages of undergraduate women and graduate women.

The same types of comparisons were made of grade-point averages attained in extension classes and also in correspondence courses. From these statistical data, observations were made and conclusions drawn.

V. ORGANIZATION OF THE REMAINDER OF THE STUDY

A previous study of this kind had never been made at the University of New Mexico. Several other colleges and universities throughout the United States, however, have compiled somewhat similar information for their own institutions. Chapter II will deal with a discussion of the findings of other universities on the subject.

Presentation of the statistical analysis derived from student transcripts at the University of New Mexico will compose Chapter III.

In Chapter IV, the conclusions and recommendations developed from this study will be summarized.

7. COMPARISON OF THE RESULTS OF THE TEST

A previous study of this kind has never been made at the University of New South Wales. Several other universities have completed research similar in type to that of this study. Chapter II will deal with a discussion of the findings of other universities in the subject. Presentation of the statistical analysis derived from student transcripts at the University of New South Wales will compose Chapter III. In Chapter IV, the conclusions and recommendations developed from this study will be presented.

CHAPTER II

REVIEW OF RELATED LITERATURE

The earliest establishment of correspondence and extension class work was in 1909. Since that time colleges and universities which offer credit by extension courses have carried on a variety of studies in an attempt to compare achievement in correspondence and extension class with the same student's achievement in residence. Most of the related studies have been undertaken by the Extension Divisions of various institutions throughout the United States. These studies will be reviewed here. In addition, the findings from an unpublished Master's thesis from the University of New Mexico will be presented.

Study by R. E. Crump.¹ The plan of investigation that Crump decided upon was to select certain subjects which were taught by the same instructor in the three methods of instruction. Each instructor evaluated his students three different times during the term. A test was given at the beginning of each course. At a specified interval during the term a second test was made and a final examination was administered at the conclusion of the course.

¹ Robert Edward Crump, Correspondence and Class-Extension Work in Oklahoma (Southeastern State Teachers College Contributions to Education, No. 1. Durant, Oklahoma; Southeastern State Teachers College, 1928), pp. 46-67.

Initial intelligence of the students was tested by the Otis Self-Administering Intelligence Tests -- Higher Form A. These tests were selected because of their reliability, ease of administration, and ease of scoring. Crump took into consideration the fact that professors may vary from term to term in methods of instruction and this, in turn, may affect a student's concomitant learnings. He obtained cooperation from the instructors to insure consistency throughout the term.

The three methods of conducting classes were set up in seven different courses on the campuses of different colleges in Oklahoma. The total number of students for each course was divided into three groups, each group taught by a different method but by the same instructor. Each student was required to record actual time needed for the preparation of lessons. When the courses were completed students were equated by the McCall method. Crump concluded that class extension and correspondence work was on a par with residence instruction.

The study by Crump, although excellent in all respects, is not entirely parallel to the conditions of this writer's study. Crump had a controlled situation. All of his students were on the campus. They were divided into three groups, each receiving instruction by a different method, namely, residence, correspondence, and extension

which indicates...
the title...
Part I. These...
ability, sense of...
Group took into...
very from...
in fact, may...
obtained...
kinship through...

The three...
in each...
collected in...
each...
painted by a...
Each...
the...
plied...
concluded...
on a...
The...
species, in...
this...
All of...
into...
any...

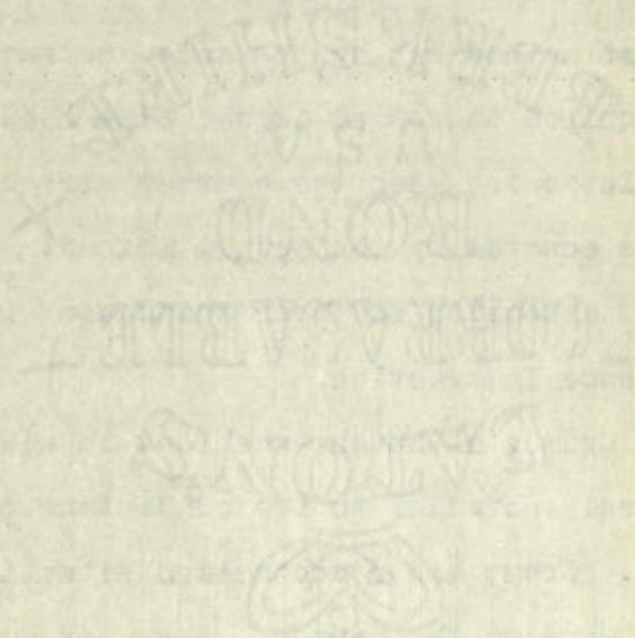

class. The marks used by this writer for his study were earned by students taking correspondence courses from the University of New Mexico, regardless of where they happened to reside and marks earned by students in extension classes held in any section of the State where there was enough interest to warrant holding a class. Ages, abilities, and job experience background of such students are by no means the same.

Study by Clem Oren Thompson.² In his work, The Extension Program of the University of Chicago, Thompson made a detailed study of the abilities of extension students. He did not obtain any objective measures of the abilities of extension students. They were not required to take any of the intelligence examinations. Thompson presented two measures, however, that could be used for comparison. The first was between marks received by students in extension and students in residence. The second comparison was the relative homogeneity of marks earned by groups of students enrolled in extension and residence. In presenting the conclusions, Thompson stated:

When correspondence study students come to the Quadrangles to work the difference between the mean quality of their undergraduate work and of all un-

² Clem Oren Thompson, The Extension Program of the University of Chicago (Chicago: University of Chicago Press, 1933), pp. 123-33.

class. The work was to be done by the students and
earned by students working on their own. The
University of New York, and the University of
to make and work on their own. The University of
held in my section of the University of New York
to be very important. The University of New York
for experience. The University of New York
The same.

Study in New York University. The University of
Education Program at New York University. The
used a detailed study of the University of New York
basis. It did not help me. The University of New York
ability of education. The University of New York
to take any of the University of New York
presented the University of New York
University. The University of New York
dant in education. The University of New York
University was the University of New York
Groups of students. The University of New York
In presenting the University of New York
The University of New York
University of New York
University of New York

2
Library of Congress
Printed in the U.S.A.
BOND
X

dergraduate work on the Quadrangles is $.41 \pm .015$ grade points in their favor; when extension class study students come to the Quadrangles and work the difference between the means of their undergraduate work and all undergraduate work on the Quadrangles is $.52 \pm .02$ in their favor.³

Study by Alfred Lawrence Hall-Quest.⁴ In his book, The University Afield, Hall-Quest stated that instructors for extension teaching should, beyond the shadow of a doubt, be the best material the University can afford. Its professors are sent into the smallest communities where libraries are few and instruction facilities meager. It is then up to the teacher "to put his subject across" in the best possible way under existing conditions.

He also stated that many Universities are jealous of their resident enrollments and do not allot as large a sum of money for expansion of extension divisions as could be used in most cases. In such institutions the enrollment is held down more by the unavailability of courses for extension study than by the incapability of students studying by extension.

³ Ibid., p. 51.

⁴ Alfred Lawrence Hall-Quest, The University Afield (New York: The Macmillan Company, 1926), pp. 166-84.

Initial intelligence of the students was tested by the Otis Self-Administering Intelligence Tests -- Higher Form A. These tests were selected because of their reliability, ease of administration, and ease of scoring. Crump took into consideration the fact that professors may vary from term to term in methods of instruction and this, in turn, may affect a student's concomitant learnings. He obtained cooperation from the instructors to insure consistency throughout the term.

The three methods of conducting classes were set up in seven different courses on the campuses of different colleges in Oklahoma. The total number of students for each course was divided into three groups, each group taught by a different method but by the same instructor. Each student was required to record actual time needed for the preparation of lessons. When the courses were completed students were equated by the McCall method. Crump concluded that class extension and correspondence work was on a par with residence instruction.

The study by Crump, although excellent in all respects, is not entirely parallel to the conditions of this writer's study. Crump had a controlled situation. All of his students were on the campus. They were divided into three groups, each receiving instruction by a different method, namely, residence, correspondence, and extension

class. The marks used by this writer for his study were earned by students taking correspondence courses from the University of New Mexico, regardless of where they happened to reside and marks earned by students in extension classes held in any section of the State where there was enough interest to warrant holding a class. Ages, abilities, and job experience background of such students are by no means the same.

Study by Clem Oren Thompson.² In his work, The Extension Program of the University of Chicago, Thompson made a detailed study of the abilities of extension students. He did not obtain any objective measures of the abilities of extension students. They were not required to take any of the intelligence examinations. Thompson presented two measures, however, that could be used for comparison. The first was between marks received by students in extension and students in residence. The second comparison was the relative homogeneity of marks earned by groups of students enrolled in extension and residence. In presenting the conclusions, Thompson stated:

When correspondence study students come to the Quadrangles to work the difference between the mean quality of their undergraduate work and of all un-

² Clem Oren Thompson, The Extension Program of the University of Chicago (Chicago: University of Chicago Press, 1933), pp. 123-33.

class. The marks used by this writer for his study were earned by students taking correspondence courses from the University of New Mexico, regardless of where they happened to reside and were earned by students in extension classes held in any section of the state where there was enough interest to warrant holding a class. Ages, abilities, and job experience background of each student was by no means the same.

Study in class from Thompson.² In his work, the Extension Program of the University of Chicago, Thompson made a detailed study of the utilization of extension students. He did not obtain any objective measures of the abilities of extension students. They were not required to take any of the intelligence examinations. Thompson presented two measures, however, that could be used for comparison. The first was between marks received by students in extension and students in residence. The second comparison was the relative homogeneity of marks earned by groups of students enrolled in extension and residence.

In presenting the conclusions, Thompson stated:

These correspondence study students score on the measures to work the difference between the mean quality of their independent work and of all up-

² Class from Thompson, The Extension Program of the University of Chicago (Chicago: University of Chicago Press, 1933), pp. 125-23.

dergraduate work on the Quadrangles is $.41 \pm .015$ grade points in their favor; when extension class study students come to the Quadrangles and work the difference between the means of their undergraduate work and all undergraduate work on the Quadrangles is $.52 \pm .02$ in their favor.³

Study by Alfred Lawrence Hall-Quest.⁴ In his book, The University Afield, Hall-Quest stated that instructors for extension teaching should, beyond the shadow of a doubt, be the best material the University can afford. Its professors are sent into the smallest communities where libraries are few and instruction facilities meager. It is then up to the teacher "to put his subject across" in the best possible way under existing conditions.

He also stated that many Universities are jealous of their resident enrollments and do not allot as large a sum of money for expansion of extension divisions as could be used in most cases. In such institutions the enrollment is held down more by the unavailability of courses for extension study than by the incapability of students studying by extension.

³ Ibid., p. 51.

⁴ Alfred Lawrence Hall-Quest, The University Afield (New York: The Macmillan Company, 1926), pp. 166-84.

...the ...
...the ...
...the ...
...the ...
...the ...

...the ...

...the ...

...the ...

...the ...

...the ...

...the ...

...the ...

...the ...

...the ...

...the ...

...the ...

...the ...

...the ...

...the ...

...the ...

...the ...

...the ...

...the ...

Study by Herbert Sorenson.⁵ In the paper, "The Abilities of Extension Students," presented by Sorenson in May, 1933, to the National University Extension Association, he declared the typical extension student to be as well qualified in scholastic ability and better qualified from a maturity standpoint and job experience background than resident students. He also stated:

Extension students generally achieve more in proportion to their measured aptitudes than do residence students.⁶

Sorenson said that if this fact is expressed in the terminology of educational psychology, one could say that the extension students have higher accomplishment quotients than resident students. These relatively higher achievements are due to the fact that study and learning are more real and vivid to those students who are mature. Experience gives a vitality to classroom and laboratory work that young, inexperienced people lack.

Second Study by Herbert Sorenson.⁷ In the study

⁵ Herbert Sorenson, "The Abilities of Extension Students," Proceedings of the Eighteenth Annual Convention of the National University Extension Association, Vol. 16, 1933, pp. 35-40.

⁶ Ibid., p. 38.

⁷ Herbert Sorenson, Adult Abilities in Extension Classes (Minneapolis, Minnesota: The University of Minnesota Press, 1933), pp. 29-64.

that Sorenson made on Adult Abilities in Extension Classes, he found that the abilities of women extension students in the Minnesota Reading Test and Minnesota College Aptitude Test were markedly higher than those of men extension students, except at the upper extreme. In the same tests extension students, including both men and women, had more ability than college freshmen, slightly less ability than juniors and seniors in the Minnesota College Aptitude Test, and slightly higher ability than juniors and seniors in the Minnesota Reading Test.

Sorenson also made the statement that when one considers the theory that mental growth normally ceases somewhere between the ages of thirteen and eighteen, any additional abilities attained by the individual must accrue from school or job experience. This would tend to suggest that the average extension student would have better general college ability than most college freshmen.

Study by Arthur J. Klein.⁸ In the article, "Correspondence Study in Universities and Colleges," Klein reported some of the facts concerning the extent and use of the correspondence method of instruction by reputable institutions, and to show how these institutions carry on

⁸ Arthur J. Klein, Correspondence Study in Universities and Colleges (Bulletin of the United States Office of Education, 1920, No. 10. Washington, D. C.: United States Government Printing Office, 1920), pp. 1-33.

UNITED STATES DEPARTMENT OF JUSTICE

U.S. V.

BOND

CORRECTIONAL

INVESTIGATION

CONFIDENTIAL

[The body of the document contains several paragraphs of text that are extremely faint and difficult to read. The text appears to be a report or document related to a correctional investigation, as indicated by the header. The content is largely illegible due to the quality of the scan.]

the work in such a way that its educational value can not be questioned. In summarizing statements from seventy-three institutions contributing to the study, Klein stated:

It is common testimony of institutions that students in residence who have taken work by correspondence ordinarily rank in the upper fourth of their classes.⁹

He also stated that the results of questionnaires distributed by the different colleges and universities showed that students then enrolled in residence thought correspondence courses required more rigid discipline to prepare lessons before turning them in. The students indicated that they could let residence work "slide along" until time for examinations and then "cram."

Klein believed that this would tend to explain why the largest percentage of students who complete correspondence study are a select group in that they do not drop out but put more time on lesson preparation and have the perseverance to finish the course.

Study by Russell M. Grumman.¹⁰ In the book, University Extension in Action, Grumman stated that at Chapel

⁹ Ibid., p. 28.

¹⁰ Russell M. Grumman, University Extension in Action (Chapel Hill, North Carolina: The University of North Carolina Press, 1947), pp. 25-48.

Hill, North Carolina, the best instructors are encouraged to carry part of the load of correspondence and extension subjects. It was felt from the very beginning of extension work that good instructors were necessary to keep instruction on as high a level as possible. Grumman's only mention of extension students' abilities was that a good many of them came to Chapel Hill to complete work for their degree and experienced no difficulty in doing so.

Study by J. O. Marberry.¹¹ An entirely different approach to the same problem was presented by Marberry in his study, Extension Teaching in the University of Texas as Viewed by the Student. Students who had received instruction in both residence and extension were given questionnaires to complete. The questionnaires asked for comparisons between courses taught in residence and similar courses taught by extension. From the tabulated answers Marberry concluded that higher ratings were given in extension teaching in more than one-third of the cases reported and about the same as residence instruction in more than one-half of the total. The remaining number, approximately one-sixth of the total, said residence instruction was superior to that given by extension.

¹¹ J. O. Marberry, Extension Teaching in the University of Texas as Viewed by the Student (University of Texas Bulletin, No. 2910. Austin, Texas: The University of Texas, 1929), pp. 56-65.

W. L. O'NEAL



With the exception of the few cases mentioned in the text of the book, the general rule is that the law is not to be applied in a literal sense, but in a sense which is in accordance with the spirit and intent of the law. It is the duty of the courts to construe the law in a manner which will give effect to the purpose of the legislature.

It is the duty of the courts to construe the law in a manner which will give effect to the purpose of the legislature. The courts are not to be guided by the letter of the law, but by the spirit and intent of the law. The courts are to be guided by the purpose of the legislature, and not by the letter of the law. The courts are to be guided by the spirit and intent of the law, and not by the letter of the law. The courts are to be guided by the purpose of the legislature, and not by the letter of the law.

W. L. O'NEAL
JAMES O'NEAL
Texas, 1907

Marberry commented that probably these were students who had received low marks in extension work.

Study by William Henry Zeigel.¹² In Zeigel's work, The Relation of Extra-Mural Study to Residence Enrollment and Scholastic Standing, he found from a study of 4141 enrollments for the years 1919 to 1923 inclusive in residence and extra-mural (correspondence and class extension) classes that residence grades are a much better index of extra-mural grades than extra-mural grades are of residence grades. He also found that when grades in all three types of instruction were compared, they ranged in every instance as follows: (1) residence marks were lowest; (2) extension marks were grouped around the middle point; and (3) correspondence marks were highest.

Another interesting fact discovered by Zeigel was that students who had both residence and extension study, or residence and correspondence study, always made higher grades in residence than did students with residence study alone. Conversely, students' grades in extra-mural studies were higher when residence work was also being taken than when extra-mural work was taken alone.

¹² William Henry Zeigel, The Relation of Extra-Mural Study to Residence Enrollment and Scholastic Standing (State Teachers College Bulletin, Education Series No. 2. Vol. 24, Nos. 8-9. Kirksville, Missouri: Journal Printing Company, 1924), pp. 44-226.

Matthew commented that the school had received low scores in various areas.

It was noted by the committee that the school had received low scores in various areas.

The results of the school's performance in various areas were discussed.

and the school's performance in various areas was discussed.

It was noted that the school had received low scores in various areas.

and the school's performance in various areas was discussed.

It was noted that the school had received low scores in various areas.

and the school's performance in various areas was discussed.

It was noted that the school had received low scores in various areas.

and the school's performance in various areas was discussed.

It was noted that the school had received low scores in various areas.

and the school's performance in various areas was discussed.

It was noted that the school had received low scores in various areas.

and the school's performance in various areas was discussed.

It was noted that the school had received low scores in various areas.

and the school's performance in various areas was discussed.

It was noted that the school had received low scores in various areas.

and the school's performance in various areas was discussed.

It was noted that the school had received low scores in various areas.

and the school's performance in various areas was discussed.

It was noted that the school had received low scores in various areas.

and the school's performance in various areas was discussed.

It was noted that the school had received low scores in various areas.

and the school's performance in various areas was discussed.

It was noted that the school had received low scores in various areas.

and the school's performance in various areas was discussed.

It was noted that the school had received low scores in various areas.

and the school's performance in various areas was discussed.

Study by Walton S. Bittner and Hervey F. Mallory.¹³
In the book, University Teaching by Mail, Bittner and Mallory made a study of eight institutions, all members of the National University Extension Association. Their conclusions were that correspondence students frequently comprise a select group with superior persistence and perhaps superior ability or that they have gained superior habits of study at home or at school. Of the hundreds of students who enroll for correspondence work to obtain university credit, the average is not more than three correspondence courses, or an average total of nine credits for all who graduate.

This fact should not affect the accredited ratings of any university or college. Students who find the work by correspondence more difficult than they expected, drop out. Those who complete courses are of the group with superior persistence and ability. Students working for a degree usually present only a small number of credits earned by correspondence to apply toward graduation. Institutions should never fear that such students' work is below average, for it is usually above.

Bittner and Mallory also stated that correspondence study is not advocated as a substitute for residence study

¹³ Walton S. Bittner and Hervey F. Mallory, University Teaching by Mail (New York: The Macmillan Company 1933), pp. 113-57.

Study in relation to ...

In the book, ... the National University Extension Association ...

This year should also affect the ... of any university or college ...

... the results of the study ...

but as a supplement to it. If anyone completes, by correspondence, as much as one third of the semester hours required for graduation, he should be admired for the perseverance shown. Such people also tend to raise the academic standards.

When speaking of ratings of students taking work by residence as compared to home study, Bittner and Mallory stated:

The majority of students who undertake study at home are earnest and ambitious and their records show the expected results. The graduates of eight institutions in 1928 and 1929, who earned a part of their credits by correspondence study, won more honors than those who had done all their work in residence.¹⁴

It was also suggested by Bittner and Mallory that an instructor of correspondence courses must possess a very different combination of qualities than the instructor for residence work. An instructor for correspondence study must have resourceful imagination to meet situations arising concerning the individual student who must necessarily depend upon written communication for his assignments and instructions. The instructor must be one of the best the institution can offer.

¹⁴ Ibid., p. 23.

but as a supplement to it. It is more complete, by course
sometimes, as much as one third of the necessary parts for
entire for evaluation, he should be added for the purpose
various shows. Such people also tend to raise the standards
standards.

When speaking of ratings of students taking work in
testimony as compared to home study, Hiltner and Heltzer
stated:

The majority of students who undertake work at
home are earnest and ambitious and their results
show the expected results. The grades of about
institutions in 1928 and 1929, who earned a grade
of their credits by correspondence study, was more
honors than those who had done all their work in
testimony.

It was also suggested by Hiltner and Heltzer that
an instructor of correspondence courses must possess a
very different combination of qualities than the instructor
or for residence work. An instructor for correspondence
study must have exceptional facilities to meet them.
Some advice concerning the individual student who must
necessarily depend upon written communication for his as-
signments and instructions. The instructor must be one of
the best the institution can offer.

Study by W. Barnie Caton.¹⁵ In the thesis, "A Study of the Extension Division of the University of New Mexico, with Emphasis on the Period 1928-1938," Caton concluded that the quality of work performed by both extension class and correspondence were on a high level. The grades earned by correspondence students were slightly lower than grades earned by extension class students. Both, however, were higher than the normal curve.

¹⁵ W. Barnie Caton, "A Study of the Extension Division of the University of New Mexico, with Emphasis on the Period 1928-1938," (unpublished Master's thesis, The University of New Mexico, Albuquerque, 1938), p. 99.

Study of the Expansion Division of the University of New
 Mexico, with emphasis on the period 1928-1933, a study
 which included the quality of work performed by post-graduate
 students and correspondents were on a high level. The
 grades earned by post-graduate students were slightly
 lower than grades earned by extension class students.
 Both, however, were higher than the general average.

CHAPTER III

PRESENTATION OF STATISTICAL ANALYSIS

One method of evaluating student achievement is measurement of the scholastic standing the individual attains. Under scholastic standing are included both rank in marks received and advancement in terms of semester hours of credit. It is admitted that the ranking of students, as revealed by marks, varies widely from professor to professor, subject to subject, and from semester to semester. There are also many methods of analyzing statistical data, the selection of which is dependent upon the purpose for which it is to be used. The writer has elected to use graphs, the mean, the standard deviation, correlation, and critical ratio as methods of studying the groups to see what differences, if any, exist in marks attained by the same students in residence, correspondence, and extension class. The presentation which follows will include relative facts as measured by grade-point averages and the discussion of certain assumptions which could be made about these relationships.

To help clarify the comparisons for the reader all discussion, figures, and tables will be consolidated into three groups, A, B, and C. Group A will be comprised of (1) all students, both men and women and graduates and

THE UNIVERSITY OF CHICAGO
DEPARTMENT OF CHEMISTRY
CHICAGO, ILLINOIS

RECEIVED
JAN 15 1954

TO THE DIRECTOR OF THE UNIVERSITY OF CHICAGO
FROM THE DIRECTOR OF THE UNIVERSITY OF CHICAGO

RE: [Illegible]

[Illegible]

[Illegible]

[Illegible]

[Illegible]

[Illegible]

[Illegible]

[Illegible]

undergraduates, who have received marks in residence, correspondence, and extension class study; (2) all men, both graduates and undergraduates, who have received marks by the three methods of instruction; and (3) all women, both graduates and undergraduates, who have received marks by the three types of study.

Group B is made up of (1) all graduates, both men and women; (2) graduate men; and (3) graduate women. All three subgroups are divided according to the method of instruction from which their marks were earned.

Group C is made up of (1) all undergraduates, both men and women; (2) undergraduate men; and (3) undergraduate women. With Group C, as in Groups A and B, the subgroups are further divided according to the three different methods of instruction.

Analysis of Group A. The first comparison will be between grade-point averages earned in residence and by correspondence. Figure 1 portrays graphically marks earned by 250 students who completed work by both methods of instruction. It will be noted that the two curves are markedly different. The curve representing the residence grade-point averages is fairly regular. On the other hand, the correspondence graph-line is very irregular, with the two distinct peaks forming a bi-modal curve. It seems to be the procedure for instructors to evaluate students on

understanding, who have received their in residence,
understanding, and extensive study; (2) all men,
both graduates and undergraduates, who have received credit
by the three methods of instruction; and (3) all women,
both graduates and undergraduates, who have received credit
by the three types of study.

Group 2 is made up of (1) all graduates, both men
and women; (2) graduate men and (3) graduate women. All
these subjects are listed according to the method of in-
struction from which their credit was earned.

Group 3 is made up of (1) all undergraduates, both
men and women; (2) undergraduate men; and (3) undergradu-
ate women. With Group 2, as in Group 1, the sub-
jects are further divided according to the three different
methods of instruction.

Analysis of Group 1. The first analysis will be
between graduate-level subjects earned in residence and
correspondents. Table 1 reports frequency tables derived
by 2x2 methods and compiled from the data listed in the
table. It will be seen that the two methods are very
highly different. The three methods of instruction are
graduate-point women; a table is given. On the other hand,
the correspondence groups are very similar, with the
two distinct peaks being a marked feature. It seems to
be the procedure for instruction to evaluate students in

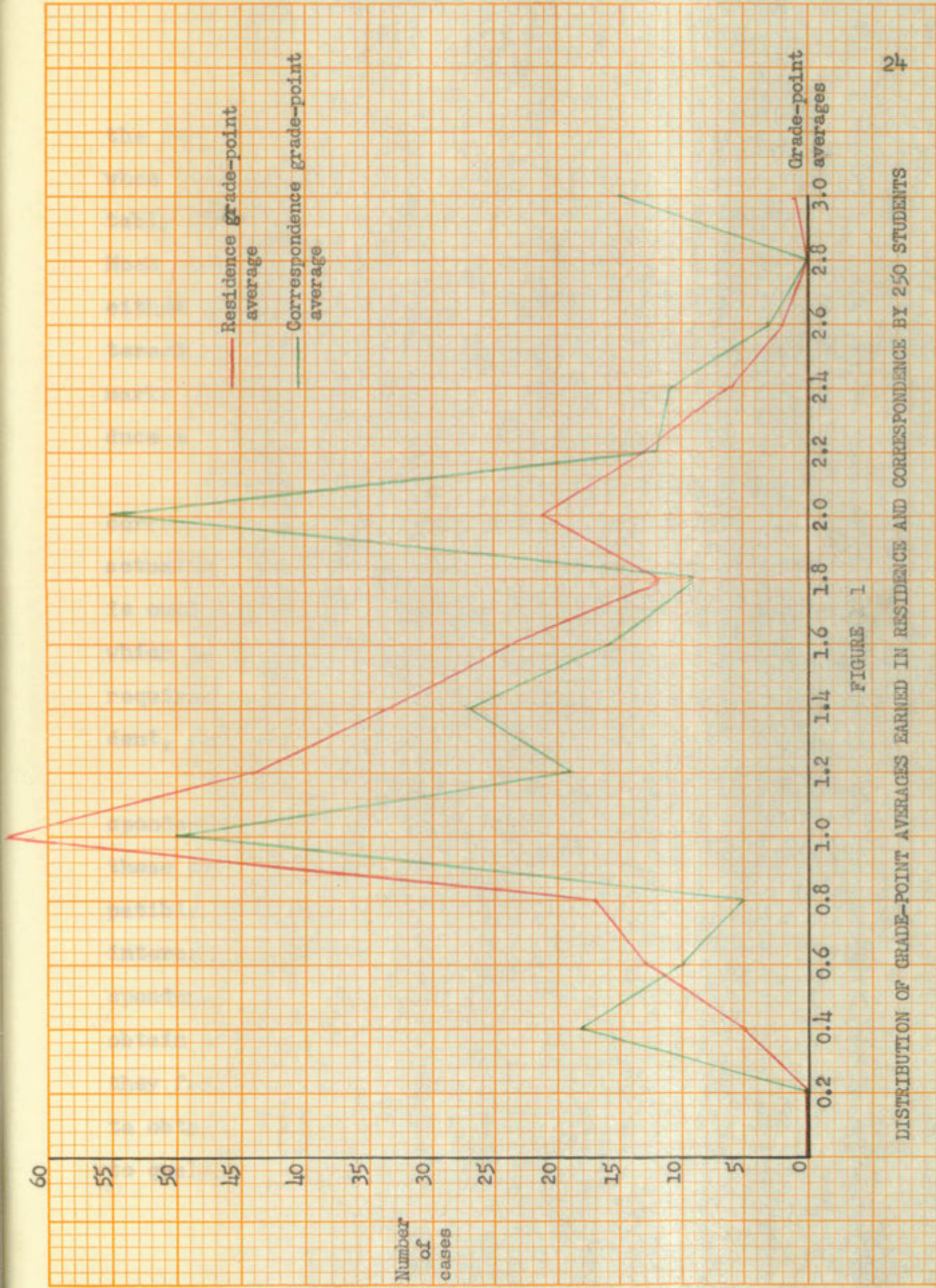

FIGURE 1

DISTRIBUTION OF GRADE-POINT AVERAGES EARNED IN RESIDENCE AND CORRESPONDENCE BY 250 STUDENTS

MEASUREMENTS OF STRENGTHS OF VARIOUS TYPES OF REINFORCEMENT IN CONCRETE UNDER COMPRESSION

TABLE I

0.5 0.7 0.9 1.0 1.1 1.2 1.3 1.4 1.5 1.6 1.7 1.8 1.9 2.0 2.1 2.2 2.3 2.4 2.5 2.6 2.7 2.8 2.9 3.0 3.1 3.2 3.3 3.4 3.5 3.6 3.7 3.8 3.9 4.0 4.1 4.2 4.3 4.4 4.5 4.6 4.7 4.8 4.9 5.0 5.1 5.2 5.3 5.4 5.5 5.6 5.7 5.8 5.9 6.0 6.1 6.2 6.3 6.4 6.5 6.6 6.7 6.8 6.9 7.0 7.1 7.2 7.3 7.4 7.5 7.6 7.7 7.8 7.9 8.0 8.1 8.2 8.3 8.4 8.5 8.6 8.7 8.8 8.9 9.0 9.1 9.2 9.3 9.4 9.5 9.6 9.7 9.8 9.9 10.0 10.1 10.2 10.3 10.4 10.5 10.6 10.7 10.8 10.9 11.0 11.1 11.2 11.3 11.4 11.5 11.6 11.7 11.8 11.9 12.0 12.1 12.2 12.3 12.4 12.5 12.6 12.7 12.8 12.9 13.0 13.1 13.2 13.3 13.4 13.5 13.6 13.7 13.8 13.9 14.0 14.1 14.2 14.3 14.4 14.5 14.6 14.7 14.8 14.9 15.0 15.1 15.2 15.3 15.4 15.5 15.6 15.7 15.8 15.9 16.0 16.1 16.2 16.3 16.4 16.5 16.6 16.7 16.8 16.9 17.0 17.1 17.2 17.3 17.4 17.5 17.6 17.7 17.8 17.9 18.0 18.1 18.2 18.3 18.4 18.5 18.6 18.7 18.8 18.9 19.0 19.1 19.2 19.3 19.4 19.5 19.6 19.7 19.8 19.9 20.0 20.1 20.2 20.3 20.4 20.5 20.6 20.7 20.8 20.9 21.0 21.1 21.2 21.3 21.4 21.5 21.6 21.7 21.8 21.9 22.0 22.1 22.2 22.3 22.4 22.5 22.6 22.7 22.8 22.9 23.0 23.1 23.2 23.3 23.4 23.5 23.6 23.7 23.8 23.9 24.0 24.1 24.2 24.3 24.4 24.5 24.6 24.7 24.8 24.9 25.0 25.1 25.2 25.3 25.4 25.5 25.6 25.7 25.8 25.9 26.0 26.1 26.2 26.3 26.4 26.5 26.6 26.7 26.8 26.9 27.0 27.1 27.2 27.3 27.4 27.5 27.6 27.7 27.8 27.9 28.0 28.1 28.2 28.3 28.4 28.5 28.6 28.7 28.8 28.9 29.0 29.1 29.2 29.3 29.4 29.5 29.6 29.7 29.8 29.9 30.0 30.1 30.2 30.3 30.4 30.5 30.6 30.7 30.8 30.9 31.0 31.1 31.2 31.3 31.4 31.5 31.6 31.7 31.8 31.9 32.0 32.1 32.2 32.3 32.4 32.5 32.6 32.7 32.8 32.9 33.0 33.1 33.2 33.3 33.4 33.5 33.6 33.7 33.8 33.9 34.0 34.1 34.2 34.3 34.4 34.5 34.6 34.7 34.8 34.9 35.0 35.1 35.2 35.3 35.4 35.5 35.6 35.7 35.8 35.9 36.0 36.1 36.2 36.3 36.4 36.5 36.6 36.7 36.8 36.9 37.0 37.1 37.2 37.3 37.4 37.5 37.6 37.7 37.8 37.9 38.0 38.1 38.2 38.3 38.4 38.5 38.6 38.7 38.8 38.9 39.0 39.1 39.2 39.3 39.4 39.5 39.6 39.7 39.8 39.9 40.0 40.1 40.2 40.3 40.4 40.5 40.6 40.7 40.8 40.9 41.0 41.1 41.2 41.3 41.4 41.5 41.6 41.7 41.8 41.9 42.0 42.1 42.2 42.3 42.4 42.5 42.6 42.7 42.8 42.9 43.0 43.1 43.2 43.3 43.4 43.5 43.6 43.7 43.8 43.9 44.0 44.1 44.2 44.3 44.4 44.5 44.6 44.7 44.8 44.9 45.0 45.1 45.2 45.3 45.4 45.5 45.6 45.7 45.8 45.9 46.0 46.1 46.2 46.3 46.4 46.5 46.6 46.7 46.8 46.9 47.0 47.1 47.2 47.3 47.4 47.5 47.6 47.7 47.8 47.9 48.0 48.1 48.2 48.3 48.4 48.5 48.6 48.7 48.8 48.9 49.0 49.1 49.2 49.3 49.4 49.5 49.6 49.7 49.8 49.9 50.0 50.1 50.2 50.3 50.4 50.5 50.6 50.7 50.8 50.9 51.0 51.1 51.2 51.3 51.4 51.5 51.6 51.7 51.8 51.9 52.0 52.1 52.2 52.3 52.4 52.5 52.6 52.7 52.8 52.9 53.0 53.1 53.2 53.3 53.4 53.5 53.6 53.7 53.8 53.9 54.0 54.1 54.2 54.3 54.4 54.5 54.6 54.7 54.8 54.9 55.0 55.1 55.2 55.3 55.4 55.5 55.6 55.7 55.8 55.9 56.0 56.1 56.2 56.3 56.4 56.5 56.6 56.7 56.8 56.9 57.0 57.1 57.2 57.3 57.4 57.5 57.6 57.7 57.8 57.9 58.0 58.1 58.2 58.3 58.4 58.5 58.6 58.7 58.8 58.9 59.0 59.1 59.2 59.3 59.4 59.5 59.6 59.7 59.8 59.9 60.0 60.1 60.2 60.3 60.4 60.5 60.6 60.7 60.8 60.9 61.0 61.1 61.2 61.3 61.4 61.5 61.6 61.7 61.8 61.9 62.0 62.1 62.2 62.3 62.4 62.5 62.6 62.7 62.8 62.9 63.0 63.1 63.2 63.3 63.4 63.5 63.6 63.7 63.8 63.9 64.0 64.1 64.2 64.3 64.4 64.5 64.6 64.7 64.8 64.9 65.0 65.1 65.2 65.3 65.4 65.5 65.6 65.7 65.8 65.9 66.0 66.1 66.2 66.3 66.4 66.5 66.6 66.7 66.8 66.9 67.0 67.1 67.2 67.3 67.4 67.5 67.6 67.7 67.8 67.9 68.0 68.1 68.2 68.3 68.4 68.5 68.6 68.7 68.8 68.9 69.0 69.1 69.2 69.3 69.4 69.5 69.6 69.7 69.8 69.9 70.0 70.1 70.2 70.3 70.4 70.5 70.6 70.7 70.8 70.9 71.0 71.1 71.2 71.3 71.4 71.5 71.6 71.7 71.8 71.9 72.0 72.1 72.2 72.3 72.4 72.5 72.6 72.7 72.8 72.9 73.0 73.1 73.2 73.3 73.4 73.5 73.6 73.7 73.8 73.9 74.0 74.1 74.2 74.3 74.4 74.5 74.6 74.7 74.8 74.9 75.0 75.1 75.2 75.3 75.4 75.5 75.6 75.7 75.8 75.9 76.0 76.1 76.2 76.3 76.4 76.5 76.6 76.7 76.8 76.9 77.0 77.1 77.2 77.3 77.4 77.5 77.6 77.7 77.8 77.9 78.0 78.1 78.2 78.3 78.4 78.5 78.6 78.7 78.8 78.9 79.0 79.1 79.2 79.3 79.4 79.5 79.6 79.7 79.8 79.9 80.0 80.1 80.2 80.3 80.4 80.5 80.6 80.7 80.8 80.9 81.0 81.1 81.2 81.3 81.4 81.5 81.6 81.7 81.8 81.9 82.0 82.1 82.2 82.3 82.4 82.5 82.6 82.7 82.8 82.9 83.0 83.1 83.2 83.3 83.4 83.5 83.6 83.7 83.8 83.9 84.0 84.1 84.2 84.3 84.4 84.5 84.6 84.7 84.8 84.9 85.0 85.1 85.2 85.3 85.4 85.5 85.6 85.7 85.8 85.9 86.0 86.1 86.2 86.3 86.4 86.5 86.6 86.7 86.8 86.9 87.0 87.1 87.2 87.3 87.4 87.5 87.6 87.7 87.8 87.9 88.0 88.1 88.2 88.3 88.4 88.5 88.6 88.7 88.8 88.9 89.0 89.1 89.2 89.3 89.4 89.5 89.6 89.7 89.8 89.9 90.0 90.1 90.2 90.3 90.4 90.5 90.6 90.7 90.8 90.9 91.0 91.1 91.2 91.3 91.4 91.5 91.6 91.7 91.8 91.9 92.0 92.1 92.2 92.3 92.4 92.5 92.6 92.7 92.8 92.9 93.0 93.1 93.2 93.3 93.4 93.5 93.6 93.7 93.8 93.9 94.0 94.1 94.2 94.3 94.4 94.5 94.6 94.7 94.8 94.9 95.0 95.1 95.2 95.3 95.4 95.5 95.6 95.7 95.8 95.9 96.0 96.1 96.2 96.3 96.4 96.5 96.6 96.7 96.8 96.9 97.0 97.1 97.2 97.3 97.4 97.5 97.6 97.7 97.8 97.9 98.0 98.1 98.2 98.3 98.4 98.5 98.6 98.7 98.8 98.9 99.0 99.1 99.2 99.3 99.4 99.5 99.6 99.7 99.8 99.9 100.0

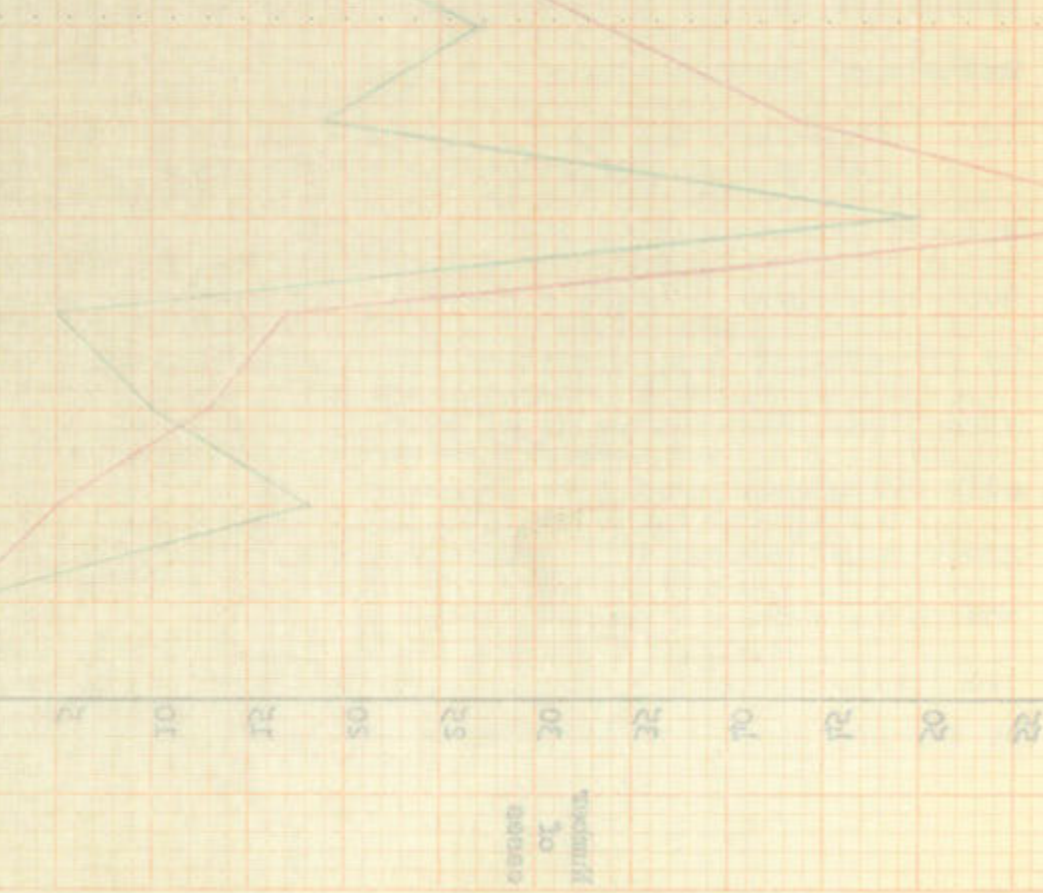

PERCENT OF STEEL REINFORCEMENT

STEEL REINFORCEMENT
STEEL REINFORCEMENT WITH WELDED WIRE FABRIC
STEEL REINFORCEMENT WITH WELDED WIRE FABRIC AND STIRRUPS

the basis of A's, B's, C's, D's, or F's and therefore, when translated into grade points, the marks given inevitably fall into the 3.0, 2.0, 1.0, and 0.0 groupings. Most marks which students attain tend to congregate at either the 1.0 or 2.0 categories depending upon the interest in the subject, capabilities of the student, and marks given by the instructor, all of which tends to produce a bi-modal curve.

It is very likely that some students who enroll in correspondence courses complete the work because they are actually interested. In residence, a set course of study is outlined for each student, varying with the college in which he is enrolled. In the latter case many courses are required which are of no particular interest to the student, and, therefore, his marks may suffer accordingly.

There are two types of people who enroll in correspondence courses. Students in the first group select those courses which are to their liking and which are compatible with their established vocational or avocational interests. Students in the second group apply for correspondence courses for several reasons. Some may wish to obtain courses which count toward graduation but which they failed to obtain while in residence. Others may wish to obtain a teacher's certificate and need special courses to qualify. Still others may need courses to secure a

BOND

the basis of a...
when translated into...
fully fall into the...
most marks which...
either the 1.0 or...
invest in the...
marks given by the...
these a...
It is very...
correspondence...
actually...
is...
which he...
required...
best, and...
There are...
agencies...
those...
partly...
interest...
agencies...
obtain...
they...
to obtain...
to qualify...

particular position. Changes in the industrial world require others to review a prescribed list of courses in order to keep pace. Students in this second group do not have the incentive to apply themselves and are probably the ones who receive the lowest marks indicated in Figure 1.

Figure 2 shows a comparison of grade-point averages earned by 210 students enrolled in both residence and extension class courses. In Figure 2, as well as in Figure 1, the residence grade-point averages follow very similar paths. The extension class graph-line shows a definite bi-modal tendency which, also, can probably be explained by the commonly practiced evaluation of students' work.

Another comparison in this group was between the grade-point averages earned by eighty students enrolled in both correspondence and extension class study. It will be seen in Figure 3 that correspondence and extension class grade-point averages follow the same lines very closely. It will be noted, however, that there are more students who received marks below the 1.6 grade-point average in correspondence than in extension class.

A second method of analysis of Group A is the use of the mean and standard deviation. It is shown in Table I that in all cases the mean is higher for correspondence and extension class grade-point averages than for residence

particular position. Changes in the individual world re-
 quire others to review a prescribed list of courses in
 order to keep pace. Students in this second group do not
 have the incentive to apply themselves and are probably
 the ones who receive the lowest marks indicated in Figure

1.

Figure 5 shows a comparison of grade-point averages
 earned by 210 students enrolled in both residence and ex-
 tension class courses. In Figure 5, as well as in Figure
 4, the residence grade-point averages follow very similar
 paths. The extension class graph-line shows a definite
 bimodal tendency which, also, can probably be explained
 by the commonly practiced restriction of students' work.

Another comparison in this group was between the
 grade-point averages earned by night students enrolled
 in both correspondence and extension class study. It will
 be seen in Figure 3 that correspondence and extension
 class grade-point averages follow the same lines very
 closely. It will be noted, however, that there are some
 students who received marks below the 2.0 grade-point
 average in correspondence than in extension class.

A second method of analysis of Figure 1 is the use
 of the mean and standard deviation. It is shown in Table
 I that in all cases the mean is higher for correspondence
 and extension class grade-point averages than for residence

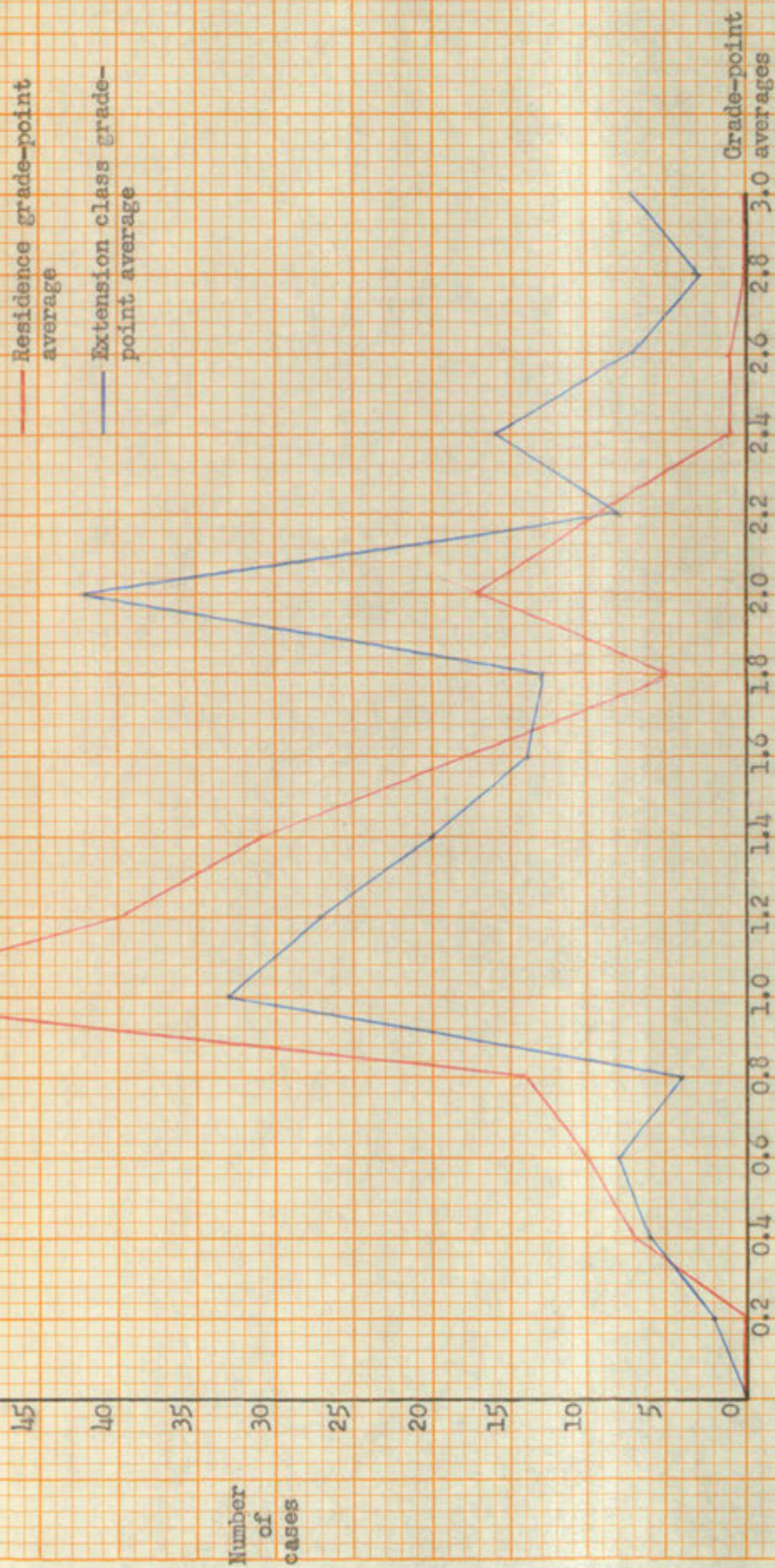
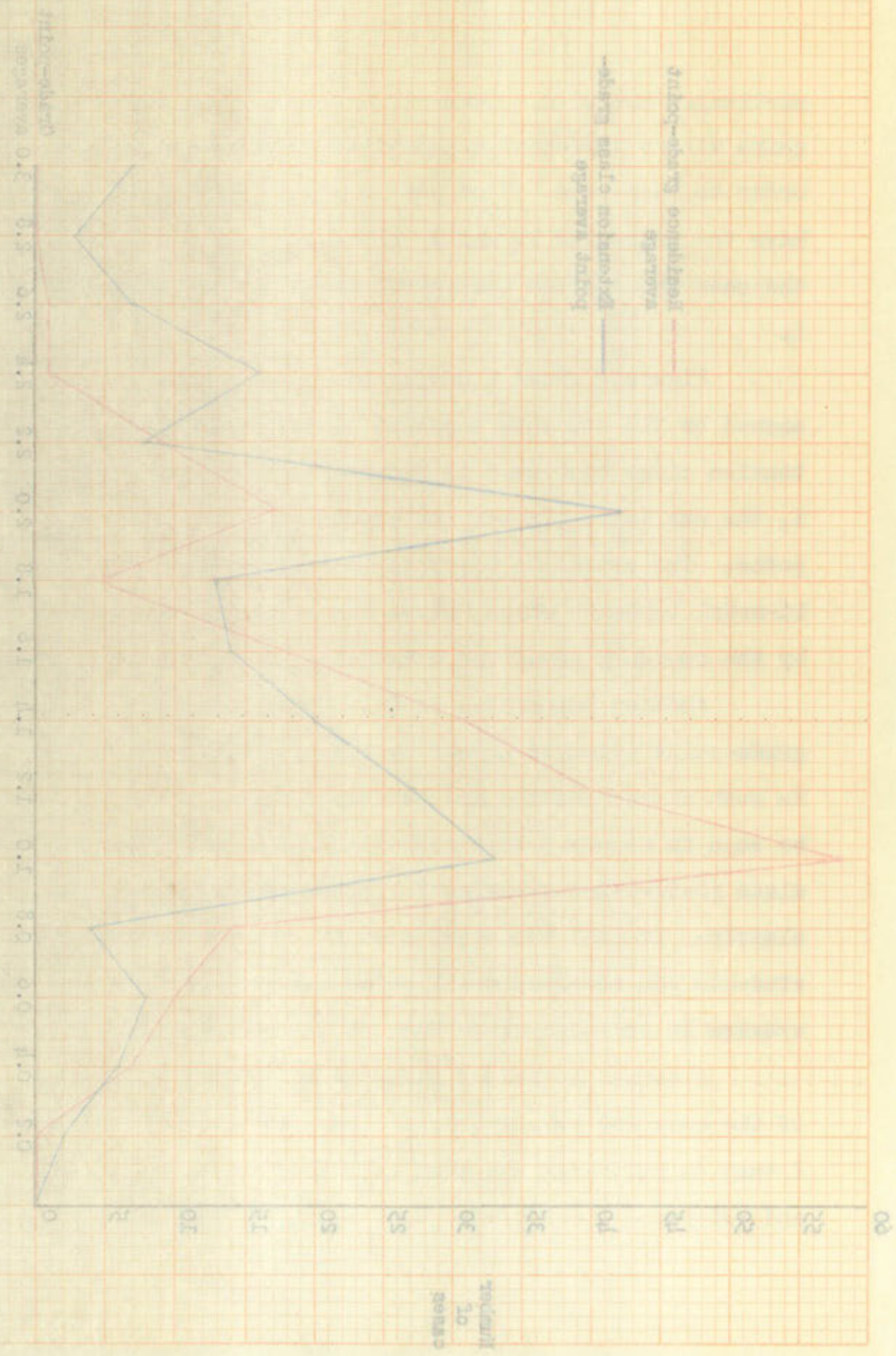

FIGURE 2

DISTRIBUTION OF GRADE-POINT AVERAGES EARNED IN RESIDENCE AND EXTENSION CLASS BY 210 STUDENTS

FIGURE 5



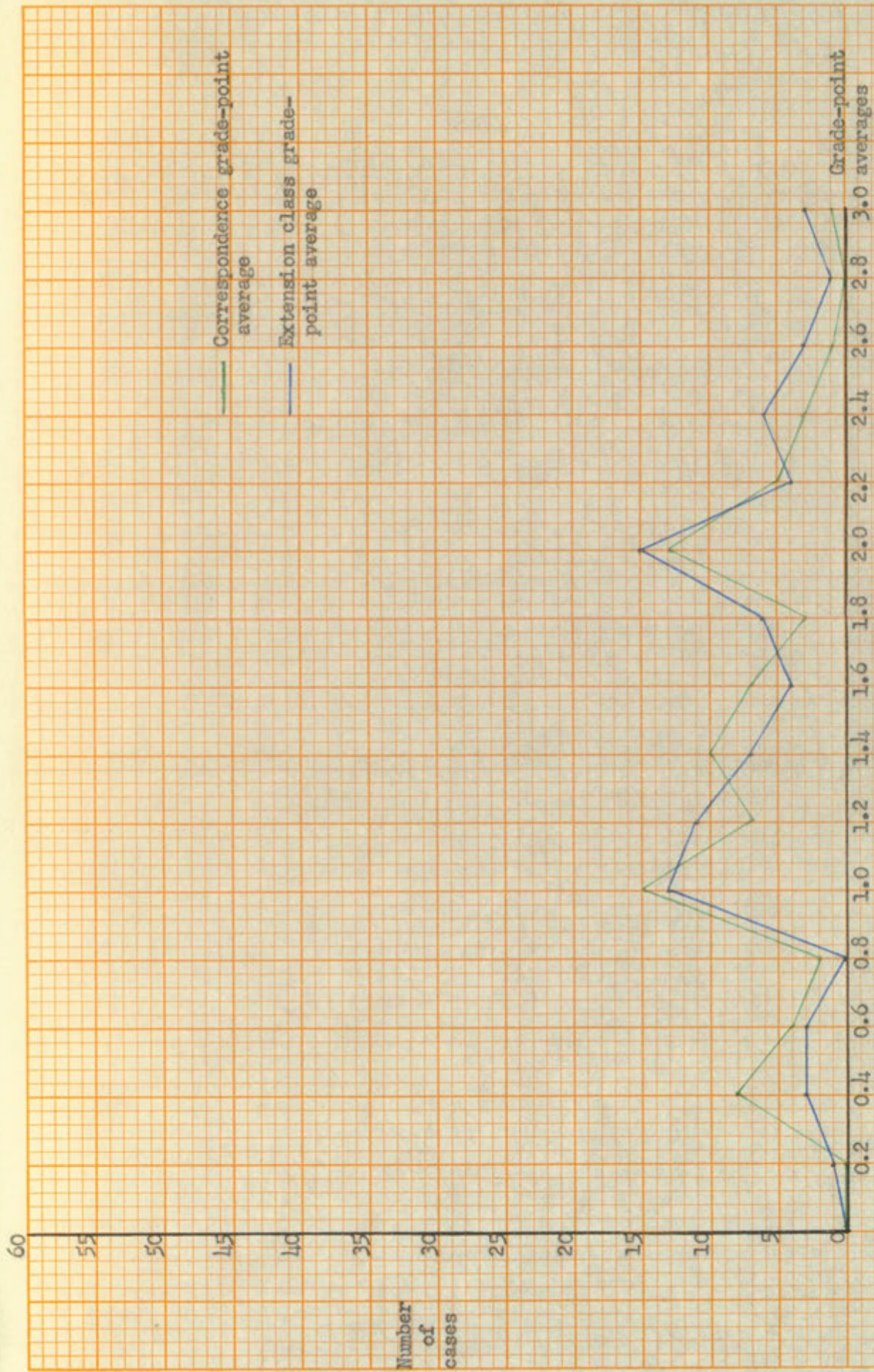
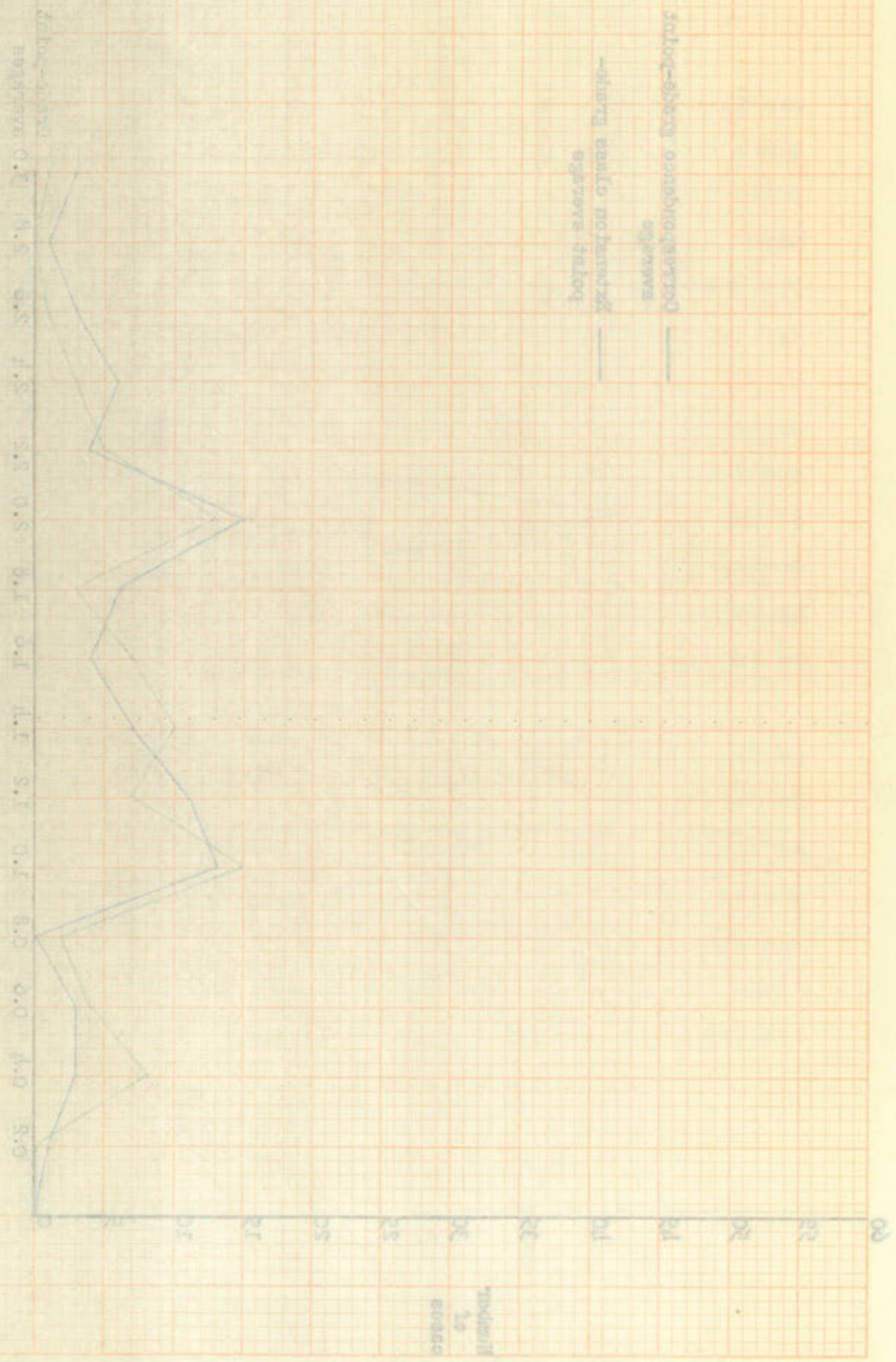

FIGURE 3

DISTRIBUTION OF GRADE-POINT AVERAGES EARNED IN CORRESPONDENCE AND EXTENSION CLASS BY 80 STUDENTS

PRODUCTION OF DEVIDS-KOJIMA VARIETY INHIBITORS IN DIFFERENT PHASES OF DEVELOPMENT AND MATURATION OF THE PLANT

TABLE 3



Inhibitor to 100 mg

study. Table I also shows that the extension class mean for men is lower than the correspondence mean. This seems to indicate that, on the average, men do not make as high marks in extension class as they do in correspondence. The table also indicates that women make higher marks than men in all three methods of instruction.

The reader will note from Table I that the standard deviation of least magnitude is .44 and of greatest, .68. The difference of .24 is only slightly more than one-fifth of the difference between any two letter marks, and thus indicates that the range of approximately two-thirds of the middle scores is quite consistent.

TABLE I

RELATIVE ACHIEVEMENT AS MEASURED BY GRADE-POINT AVERAGES
OF THE MEAN, PROBABLE ERROR OF THE MEAN,
AND STANDARD DEVIATION FOR GROUP A

Group A	Mean	Probable error of the mean	Standard deviation
1. All Students			
Residence	1.41	.0160	.47
Correspondence	1.65	.0281	.66
Extension class	1.70	.0295	.64
2. Men			
Residence	1.36	.0264	.44
Correspondence	1.56	.0516	.68
Extension class	1.43	.0458	.58
3. Women			
Residence	1.46	.0204	.48
Correspondence	1.68	.0335	.65
Extension class	1.85	.0358	.62

study. Table I also shows that the extension class mean for men is lower than the correspondence mean. This means to indicate that, on the average, men do not make as high mean in extension class as they do in correspondence. The table also indicates that women make higher marks than men in all three methods of instruction. The reader will note from Table I that the standard deviation of least magnitude is $\frac{1}{2}$ and of greatest, .68. The difference of .14 is only slightly more than one-fifth of the difference between any two letter marks, and thus indicates that the range of approximately two-thirds of the middle scores is quite consistent.

TABLE I

RELATIVE ACHIEVEMENT AS MEASURED BY GRADE-POINT AVERAGES OF THE MEAN, PROBABLE ERROR OF THE MEAN, AND STANDARD DEVIATION FOR GROUP A

Group A	Mean	Probable error of the mean	Standard deviation
1. All Students	1.71	.0160	.46
	1.67	.0221	.56
	1.70	.0297	.68
2. Men	1.36	.0224	.44
	1.36	.0216	.68
	1.47	.0278	.50
3. Women	1.46	.0200	.44
	1.65	.0277	.56
	1.52	.0336	.68

Another method of comparison used was the coefficient of correlation (see Appendix). Table II shows a positive correlation of $.688 \pm .0220$ between residence and correspondence grade-point averages. Garrett¹ in his table states:

r from .00 to $\pm .20$ denotes indifferent or negligible relationship;
 r from $\pm .20$ to $\pm .40$ denotes low correlation; present but slight;
 r from $\pm .40$ to $\pm .70$ denotes substantial or marked relationship;
 r from $\pm .70$ to ± 1.00 denotes high to very high relation.²

TABLE II

CORRELATION AND PROBABLE ERROR BETWEEN RESIDENCE, CORRESPONDENCE, AND EXTENSION CLASS FOR GROUP A

Group A	Correlation	Probable error
Residence and correspondence	.688	.0220
Residence and extension class	.694	.0240
Correspondence and extension class	.715	.0373

¹ Henry E. Garrett, Statistics in Psychology and Education (second edition; New York: Longmans, Green and Company, 1946), pp. 341-358.

² Ibid., p. 342.

Another method of comparison used was the coefficient of correlation (see Appendix). Table II shows a positive correlation of .683 between responses and correspondence grade-point averages. Correlation in this

Table states:

r from $\frac{1}{2}$ to $\frac{3}{4}$.50 denotes indication of negligible relationship;
 r from $\frac{3}{4}$ to $\frac{5}{8}$.40 denotes low correlation present but slight;
 r from $\frac{5}{8}$ to $\frac{3}{4}$.30 denotes substantial or marked relationship;
 r from $\frac{3}{4}$ to 1.00 denotes high to very high relationship.

TABLE II

CORRELATION AND PROBABLE ERROR BETWEEN RESPONSES, CORRESPONDENCE, AND EXTENSION CLASS FOR GROUP A

Group A	Correlation	Probable Error
Responses and correspondence	.683	.0280
Responses and extension class	.694	.0270
Correspondence and extension class	.712	.0265

¹ Henry H. Garrett, *Statistics in Psychology and Education* (second edition), New York: Macmillan, Green and Company, 1946, pp. 361-362.

² Ibid., p. 362.

There are positive correlations of $.694 \pm .0240$ between residence and extension class grade-point averages and $.715 \pm .0373$ between correspondence and extension class grade-point averages. All three of the computations show marked relationship.

None of these correlations is high. They are high enough, however, to indicate that any similar group receiving high marks through one method of instruction would very likely receive high marks through either of the other two methods. Since there are many extenuating circumstances which affect marks earned by students, a positive coefficient of correlation of .6 may be regarded as quite significant.

In order to substantiate the preceding comparisons compilation of critical ratios were utilized. Good³ explains critical ratio to be a statistical measure of the reliability of a sample, since the results for another sample may be entirely different. Good states:

The computed value is simply a probable value. Reliability of a measure is its tendency to remain constant for various samples.⁴

Statistically, the definition of critical ratio is the computed difference between the two means divided by

³ Warren R. Good, An Introduction to Statistics (Ann Arbor, Michigan: The Ann Arbor Press, 1936), pp. 24-35.

⁴ Ibid., p. 471.

There is a significant correlation between the two variables, as indicated by the Pearson product-moment correlation coefficient of .75, which is significant at the .01 level (two-tailed test). The regression equation is $Y = .8X + 1.2$, where Y is the dependent variable and X is the independent variable. The coefficient of determination is $R^2 = .56$, indicating that 56% of the variance in the dependent variable is explained by the independent variable.

Thus, the regression equation is $Y = .8X + 1.2$. The correlation coefficient is $r = .75$, which is significant at the .01 level (two-tailed test). The coefficient of determination is $R^2 = .56$, indicating that 56% of the variance in the dependent variable is explained by the independent variable.

In order to determine the significance of the correlation coefficient, a two-tailed test was used. The critical value for a two-tailed test at the .01 level of significance is $r = .708$. Since the observed correlation coefficient of $r = .75$ is greater than the critical value, the correlation is significant.

The regression equation is $Y = .8X + 1.2$. The coefficient of determination is $R^2 = .56$, indicating that 56% of the variance in the dependent variable is explained by the independent variable. The regression line is shown in Figure 1.

The regression equation is $Y = .8X + 1.2$. The coefficient of determination is $R^2 = .56$, indicating that 56% of the variance in the dependent variable is explained by the independent variable. The regression line is shown in Figure 1.

(Am. Stat., 1974, 28, 1, 1-10)

the probable error of the difference of the two means. Unless the computed critical ratio has a magnitude of 4.0 or greater, the true difference between the measures may be zero, and is thus not significant. Significance means a true difference, or a difference greater than zero, which is not due to the element of chance in the sampling.

The critical ratio, Table III, was found to be 7.2 for the difference between the means of residence and correspondence grade-point averages, and 8.5 for the difference between the means of residence and extension class grade-point averages for all students in the study. Also, the critical ratio for women was found to be 5.8 for the difference between the means of residence and correspondence grade-point averages, and 9.5 for the difference

TABLE III
CRITICAL RATIOS FOR GROUP A

Critical ratio for the difference between two means for Group A		
	Residence and correspondence	Residence and extension class
All students	7.2	8.5
Men	3.4	1.3
Women	5.8	9.5

between the means of residence and extension class grade-point averages. Thus, the critical ratios of such magnitude indicate that the true difference between the means is significantly greater than zero and the computed difference is not due to chance of the sampling involved.

Table III indicates that the critical ratio for the difference between the means of residence and correspondence grade-point averages for men was 3.4. This is not large enough to insure significance, but according to the table presented by Garrett,⁵ 98.9 times out of one hundred, the computed difference is not due to chance. The critical ratio for the difference between the means of residence and extension class for men was 1.3. The probabilities in this case are that eighty-one times out of one hundred the computed difference is not due to chance. Broken down still more, it could be said that there are only two chances out of ten that the results would be changed by different sampling.

Summary for Group A. To summarize briefly, comparisons for Group A, containing all students' grade-point averages, it may be said that this study indicates:

1. Correspondence grade-point averages are generally higher than those in residence.

⁵ Garrett, op. cit., p. 471.

2. Extension class grade-point averages are generally higher than those in residence.

3. Extension class grade-point averages are slightly higher than those by correspondence.

4. Grade-point averages for women are generally higher than grade-point averages for men.

Analysis of Group B. Figure 4 is a graphic comparison of marks earned by 97 graduate students who have completed work by both residence and correspondence study. Graduate students include all students who have attained at least a Bachelor of Science or a Bachelor of Arts degree. It will be noted that grade-point averages earned by students in correspondence for Group B are much higher than those earned in residence. Approximately 60 per cent of the correspondence students earned grades of B or above. On the other hand only 22 per cent of the residence grades were B or above. A possible explanation for this is that even though these particular students have a degree, they are enrolled in correspondence courses to satisfy a thirst for something new, or are interested in special courses bearing upon their vocational or avocational pursuits, which in turn has a favorable effect upon the marks earned. Correspondence courses may not be taken for graduate credit.

Figure 5 presents a comparison between residence and extension class grade-point averages earned by sixty-three graduate students. In this instance the largest grouping

- 2. Extension class grade-point averages are generally higher than those in residence.
- 3. Extension class grade-point averages are slightly higher than those by correspondence.
- 4. Grade-point averages for women are generally higher than grade-point averages for men.

Analysis of Group 2. Figure 4 is a typical example.

son of marks earned by 77 graduate students who have completed work by both residence and correspondence study. Graduate students include all students who have attained at least a Bachelor of Science or a Bachelor of Arts degree. It will be noted that grade-point averages earned by students in correspondence for Group 2 are much higher than those earned in residence. Approximately 60 per cent of the correspondence students earned grades of B or above. On the other hand only 25 per cent of the residence grades were B or above. A possible explanation for this is that even though these particular students have a degree, they are enrolled in correspondence courses to satisfy a deficit for something new, or are interested in special courses dealing upon their vocational or avocational pursuits, which in turn has a favorable effect upon the marks earned. Correspondence courses may not be taken for graduate credit. Figure 5 presents a comparison between residence and extension class grade-point averages earned by sixty-three graduate students. In this instance the largest grouping

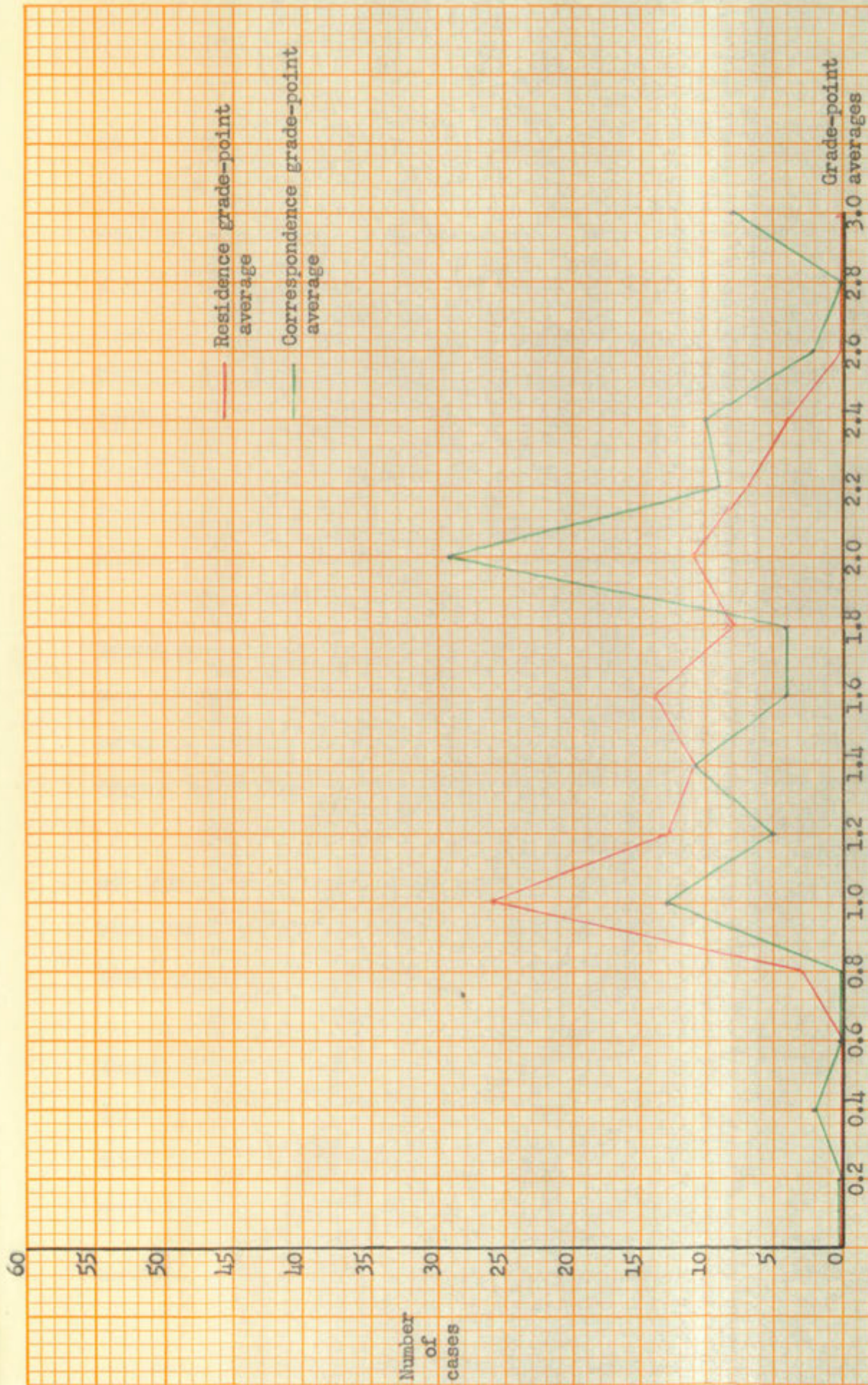
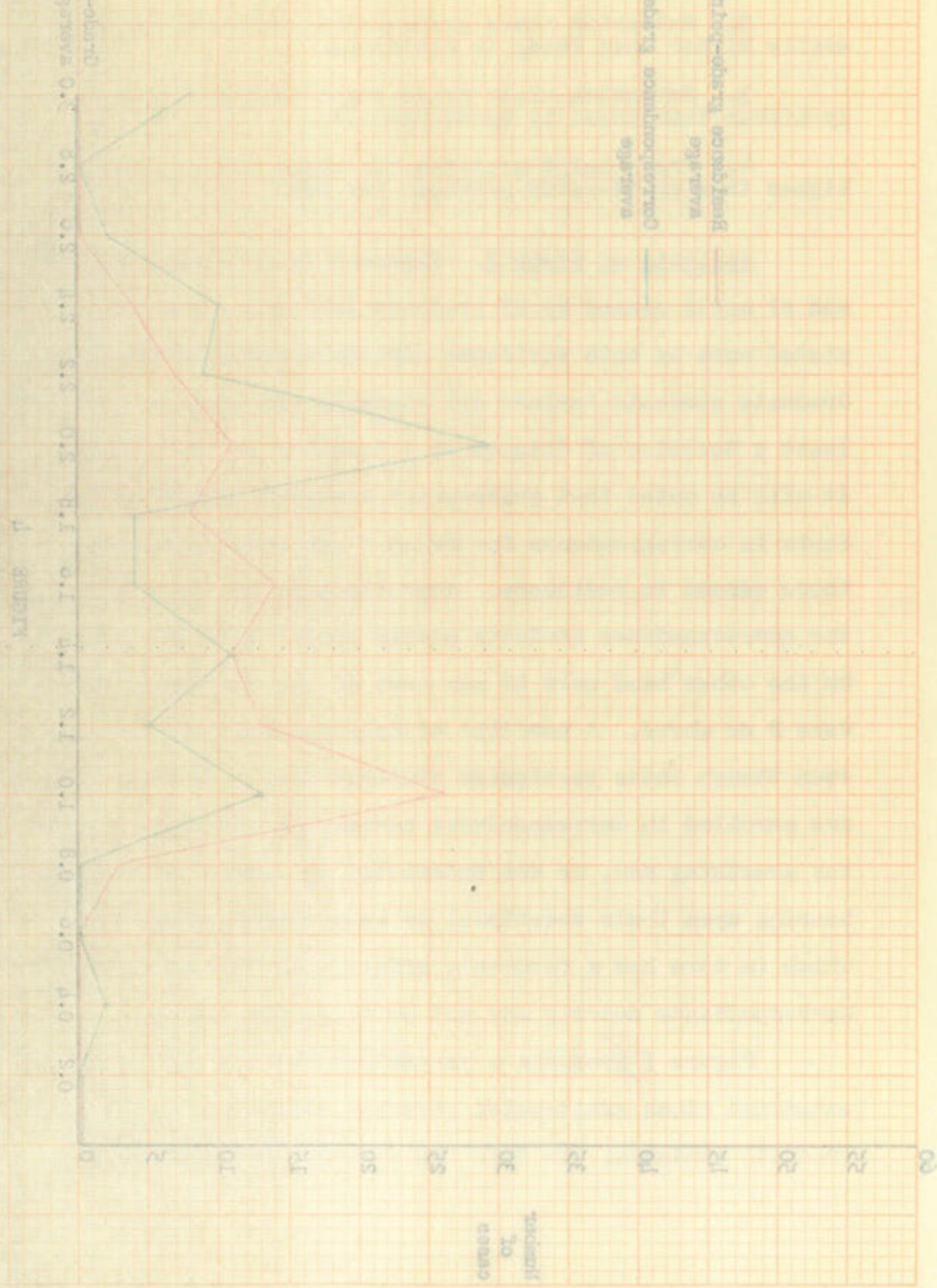

FIGURE 4

DISTRIBUTION OF GRADE-POINT AVERAGES EARNED IN RESIDENCE AND CORRESPONDENCE BY 97 GRADUATE STUDENTS

DISSEMINATION OF COVID-19 AMONGST THE POPULATION IN THE DISTRICT OF ...

14/21



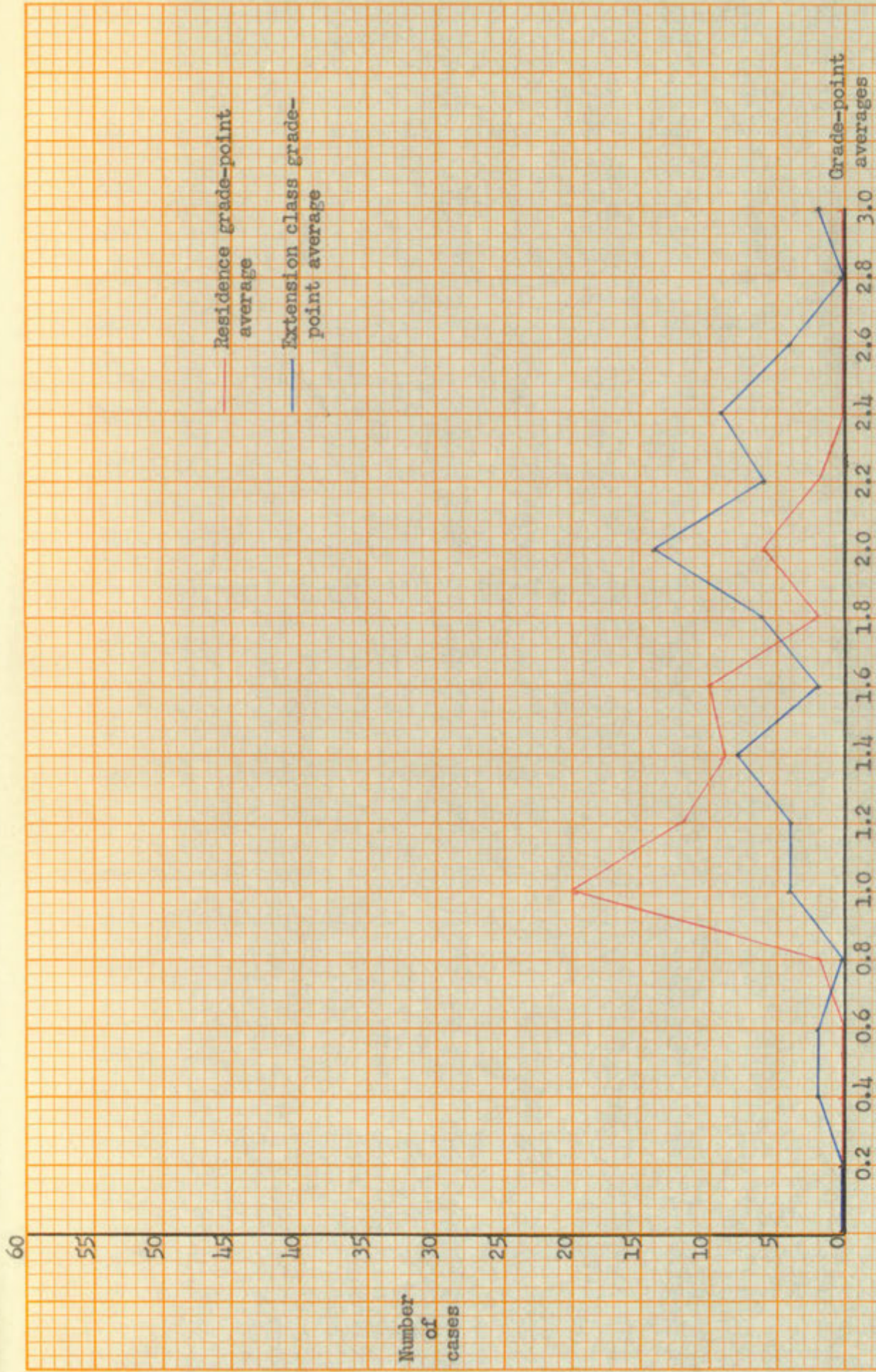

FIGURE 5

DISTRIBUTION OF GRADE-POINT AVERAGES EARNED IN RESIDENCE AND EXTENSION CLASS BY 63 GRADUATE STUDENTS

TRANSFORMATION OF DIFFERENTIAL EQUATIONS INTO LINEAR FORM BY MEANS OF THE METHOD OF VARIATION OF PARAMETERS

Example 2

0.5 0.4 0.3 0.2 0.1 0.0 0.1 0.2 0.3 0.4 0.5 0.6 0.7 0.8 0.9 1.0 1.1 1.2 1.3 1.4 1.5 1.6 1.7 1.8 1.9 2.0

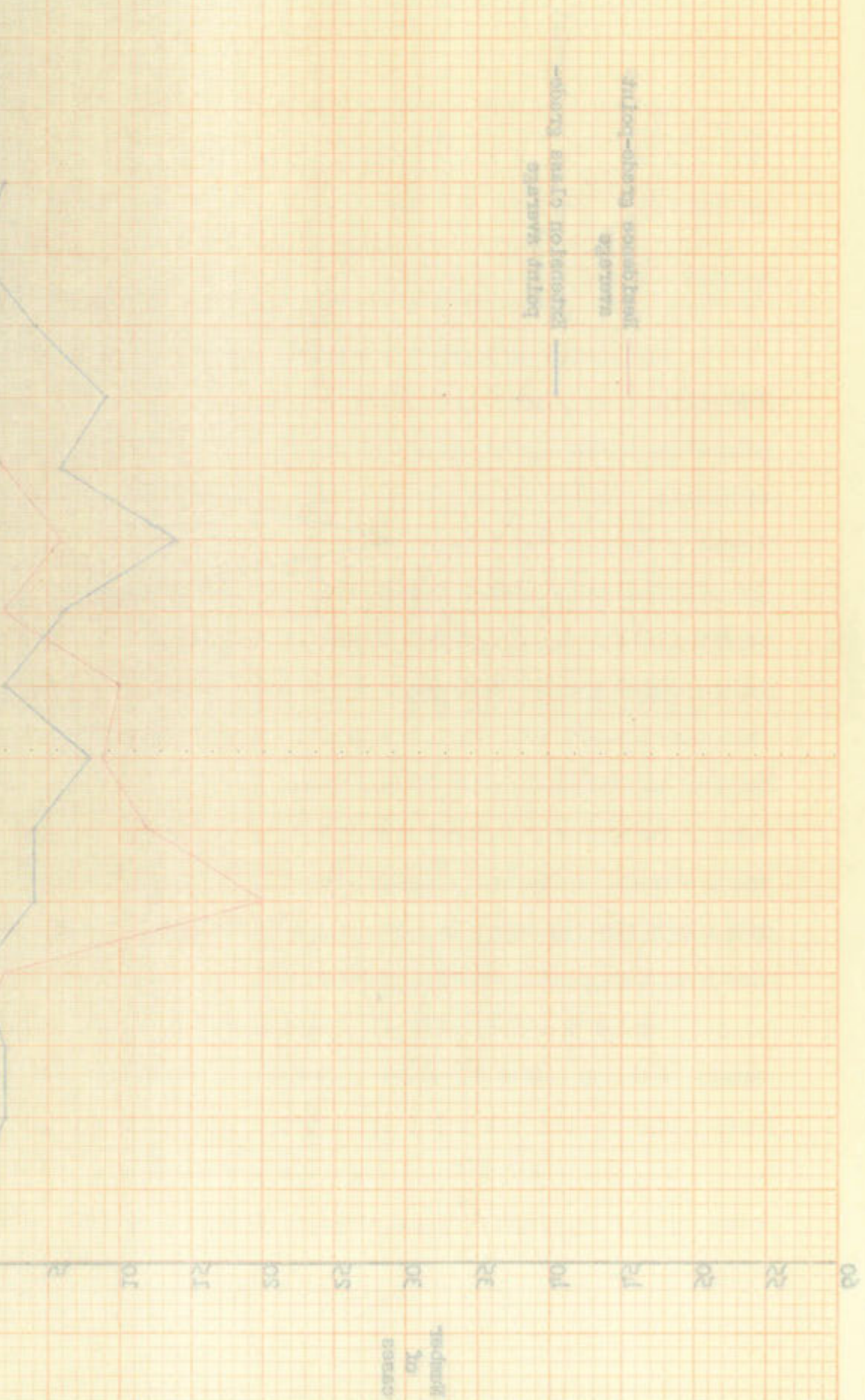

of grade-point averages occurs at the 2.0 grouping, as was the case for the correspondence grade-point averages. An explanation similar to that given for the correspondence groupings in Figure 4 can probably be given for extension class. The residence grade-point average groupings for Figure 4 and 5 follow the same general patterns. The residence work is made up of courses required for graduation. Interest varies from student to student in each of these courses. It is quite likely that the assigned marks reflect this interest.

Figure 6 is a comparison of correspondence and extension class grade-point averages earned by thirty graduate students. In this case, there is very little difference in achievement as measured by marks received between these two methods of instruction.

The second method of comparison for Group B is use of the mean. Table IV indicates that grades which were received from extension courses are higher in every case than grades received in residence.

In comparing Table IV with Table I, it is clearly shown that the grade-point averages of graduates in residence, correspondence and extension classes are higher in each case than for all students taken together. Also for each method of instruction women received, on the average, better marks than men. The earned extension marks of men

of various...
the over...
extension...
everyday...
class...
Figure 1...
demon...
In...
course...
first...
Figure 2...
tension...
the...
once...
these...
The...
of...
received...
than...
in...
shown...
demon...
each...
each...
better...

REFRESHING
USA

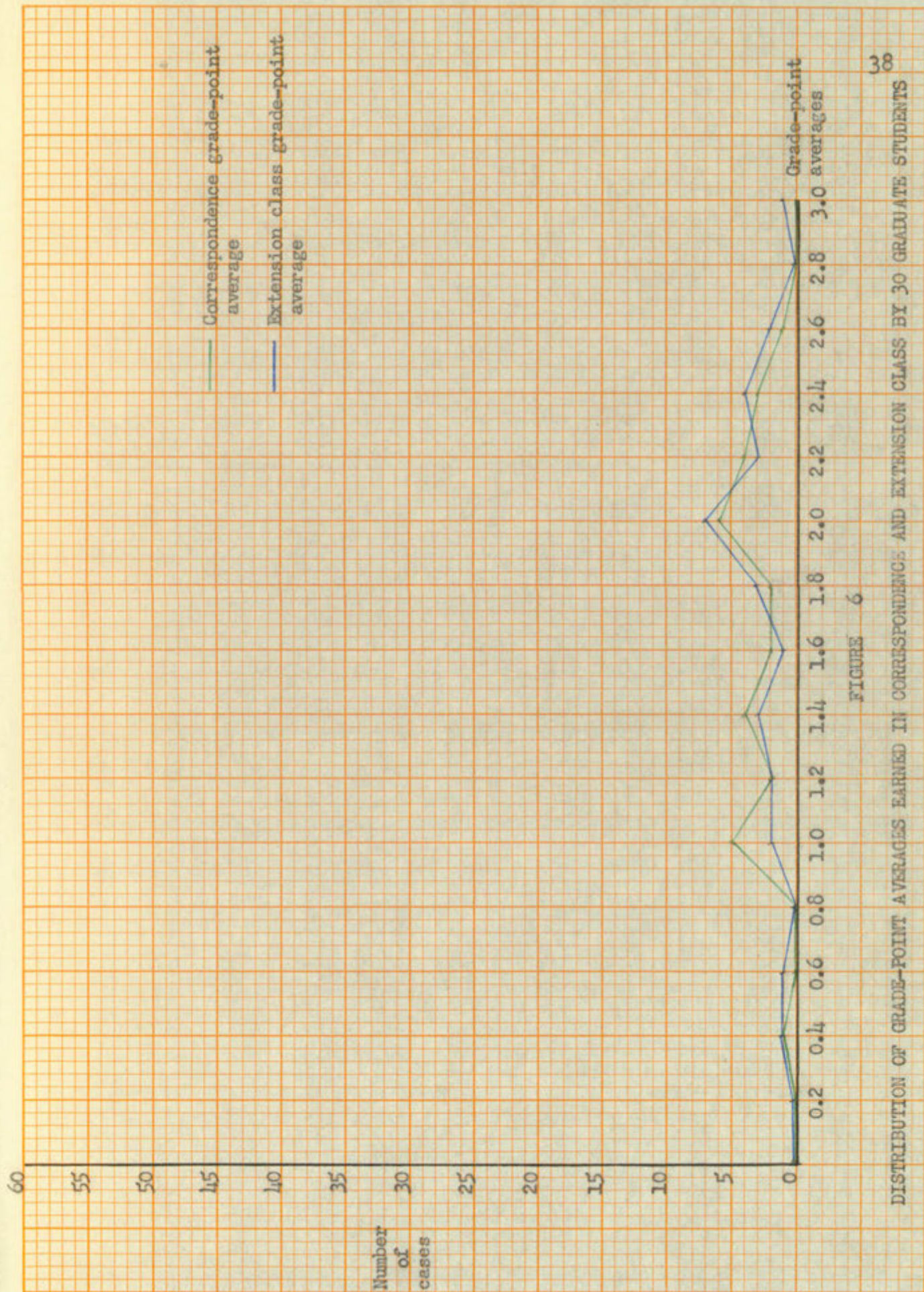
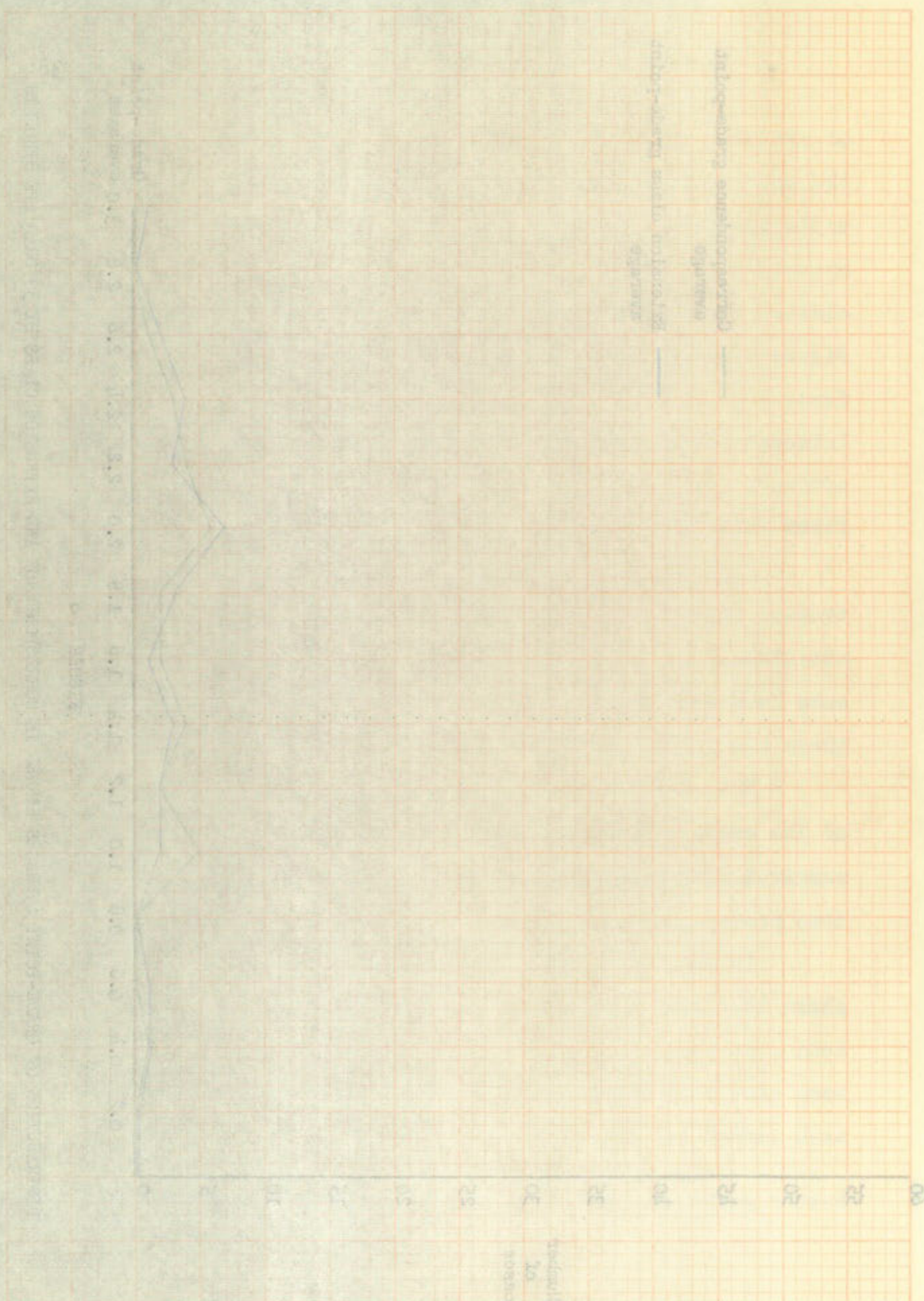

FIGURE 6

DISTRIBUTION OF GRADE-POINT AVERAGES EARNED IN CORRESPONDENCE AND EXTENSION CLASS BY 30 GRADUATE STUDENTS



in Group B correspond to those of men in Group A. Men received, on the average, better marks by correspondence than through extension class.

TABLE IV

RELATIVE ACHIEVEMENT AS MEASURED BY GRADE-POINT AVERAGES OF THE MEAN, PROBABLE ERROR OF THE MEAN, AND STANDARD DEVIATION FOR GROUP B

Group B	Mean	Probable error of the mean	Standard deviation
1. All graduates			
Residence	1.54	.0254	.43
Correspondence	1.95	.0287	.56
Extension class	1.92	.0504	.59
2. Graduate men			
Residence	1.48	.0423	.42
Correspondence	1.91	.0709	.60
Extension class	1.73	.1006	.65
3. Graduate women			
Residence	1.57	.0315	.43
Correspondence	1.99	.0497	.59
Extension class	1.99	.0575	.56

Correlations (see Appendix) of grade-point averages for Group B are presented in Table V. It will be seen that there is a positive correlation between averages of each of the groups listed. The correlation between residence and extension class grade-point averages is somewhat lower than the correlations for the other two.

A coefficient of correlation of $.584 \pm .0568$ still

In Group 3 corresponding to Group 1, the values are
obtained on the average, better water by water analysis
than through expansion class.

TABLE IV

RELATIVE MOVEMENT AS MEASURED BY GRADE-POINT AVERAGE
OF THE HEAT, PROBABLE ERROR OF THE MEAN,
AND STANDARD DEVIATION FOR GROUP 3

Group 3		Mean	Probable error of the mean	Standard deviation
Grade-point average				
1. All students	Expansion class	1.92	0.07	0.07
	Correspondence	1.92	0.07	0.07
	Residence	1.92	0.07	0.07
2. Graduate men	Expansion class	1.92	0.07	0.07
	Correspondence	1.92	0.07	0.07
	Residence	1.92	0.07	0.07
3. Graduate women	Expansion class	1.92	0.07	0.07
	Correspondence	1.92	0.07	0.07
	Residence	1.92	0.07	0.07

Correlations (see Appendix) of grade-point average
for Group 3 are presented in Table V. It will be seen
that there is a positive correlation between averages of
each of the groups listed. The correlation between resi-
dence and expansion class grade-point averages is somewhat
lower than the correlations for the other two.
A coefficient of correlation of .75 ± .025 will

denotes substantial relationship, however. The correlations for the other two sections are about the same, suggesting marked relationship.

TABLE V
CORRELATION AND PROBABLE ERROR BETWEEN RESIDENCE,
CORRESPONDENCE, AND EXTENSION CLASS
FOR GROUP B

Group B	Correlation	Probable error
Residence and correspondence	.644	.0400
Residence and extension class	.584	.0568
Correspondence and extension class	.648	.0541

In order to substantiate the comparisons utilized in Group B critical ratios were again computed. The results are presented in Table VI. The critical ratios for all sub-groups except for graduate men are more than 4.0. It can be said with a high degree of confidence that the obtained differences between means are significantly greater than zero and that they did not arise through chance alone. The difference between the means of residence and extension class grade-point averages for this sub-group is 2.3. This is not large enough to insure a true difference and may be due to chance sampling.

indicated substantial relationship, however, the correlation
coefficients for the other two conditions are about the same,
suggesting marked relationship.

TABLE 2

CORRELATION AND PAIR-WISE TESTS BETWEEN
CORRESPONDENCE AND EXTENSION CLASS
FOR GROUP 2

Condition	Correlation	Significance
Residence and correspondence	.44	.05
Residence and extension class	.37	.05
Correspondence and extension class	.42	.05

In order to substantiate the correlation obtained
in Group 2 ordinal ratios were again computed. The re-
sults are presented in Table VI. The ordinal ratios for
all sub-groups except for extension and extension class.
It can be said with a high degree of confidence that the
obtained differences between means are statistically
greater than zero and that they did not arise through
chance alone. The difference between the means of resi-
dence and extension class grade-point averages for this
sub-group is 2.3. This is not lower than the difference
from difference and may be due to chance sampling.

Ninety-four times out of one hundred, however, the computed difference is not due to the group sampled.

TABLE VI
CRITICAL RATIOS FOR GROUP B

Critical ratio for the difference between two means for Group B		
Group B	Residence and correspondence	Residence and extension class
All graduates	8.9	6.9
Graduate men	5.2	2.3
Graduate women	7.1	6.4

Summary for Group B. In summarizing comparisons for Group B, containing the grade-point averages for all graduates, it may be said that this study indicates:

1. Correspondence grade-point averages are generally higher than those in residence.
2. Extension class grade-point averages are generally higher than those in residence.
3. Correspondence grade-point averages are slightly higher than those by extension class.
4. Grade-point averages for women are generally higher than grade-point averages for men.

U.S.A.
BANKERS TRUST

Ministry of Finance, Washington, D.C.
Federal Reserve Bank of New York

Special Order for the purchase of U.S. Government Securities

Order No. _____
Date _____

All orders must be accompanied by the necessary funds

Order may be placed by check or cash

Interest on U.S. Government Securities is paid quarterly

For further information, please contact your broker

Order may be placed by mail or in person

U.S. Government Securities are insured by the FDIC

Order may be placed by telephone

Order may be placed by mail or in person

Analysis of Group C. The first comparisons for Group C are portrayed graphically by Figures 7, 8, and 9. Figure 7 is the distribution of grade-point averages earned by 153 undergraduate students who have completed study by residence and correspondence. Three definite peaks appear in the correspondence grade-point graph-line. The groupings at 0.4 and 1.0 may be explained by the fact that the students in this group are all undergraduates and many may possibly have enrolled for correspondence courses in order to catch up with their class. They might have been more interested in getting the courses completed than in assimilating the material. Many students who enroll in residence do not graduate for many years and some never complete the total requirements for graduation. A large number, however, enroll for special courses and make above-average grades. The abilities of different students vary. A course that is difficult for one may be easy for another. Interest in the subject, associated learnings and above-average abilities may explain increases at the 2.0 and 3.0 groupings.

The residence graph-lines in Figures 7 and 8 follow the same general curves. The extension class groupings, Figure 8, have a pattern very similar, however, to the extension class pattern in Figure 2. They are bimodal with large numbers appearing in the 1.0 and 2.0

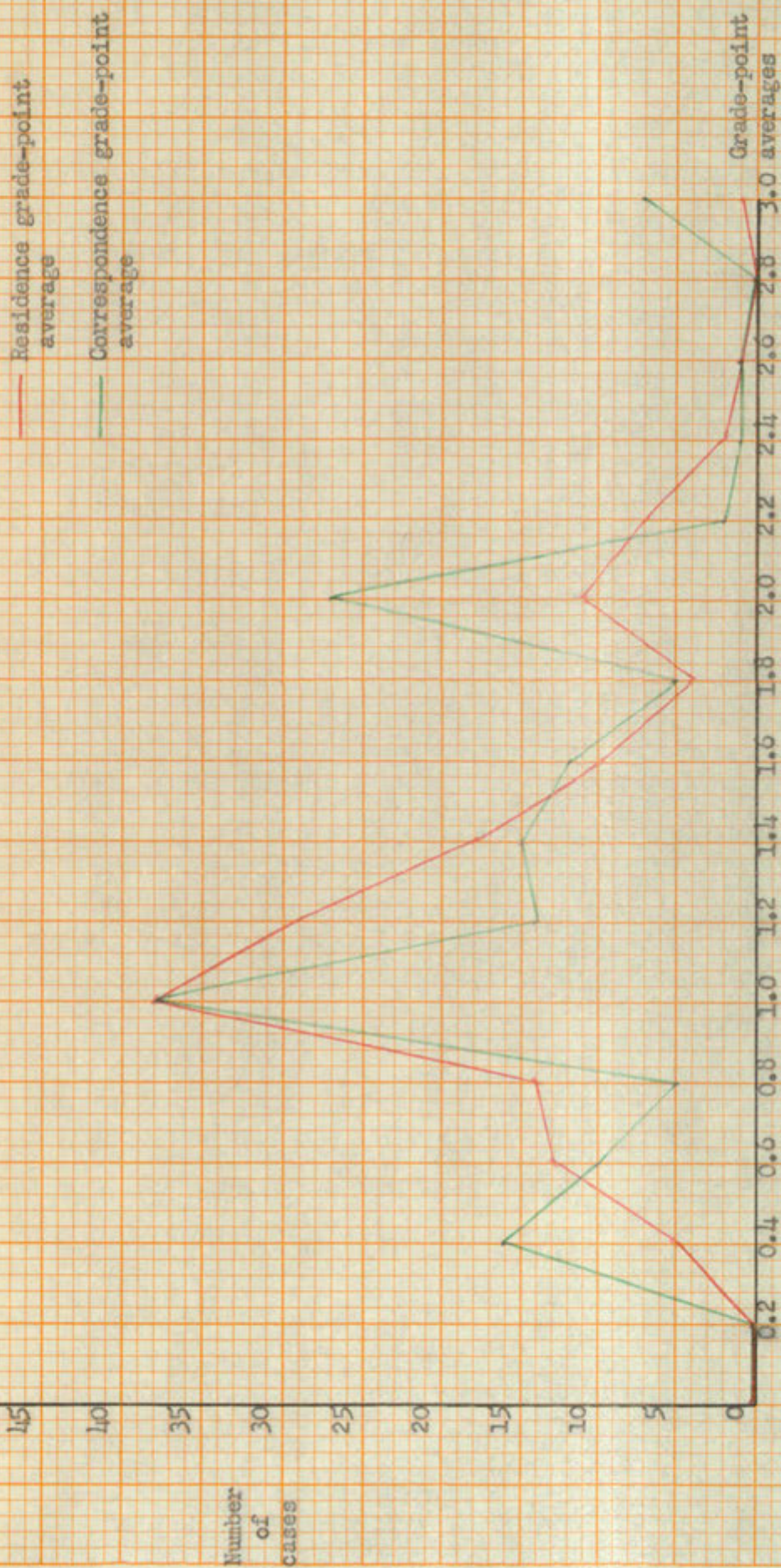

FIGURE 7

DISTRIBUTION OF GRADE-POINT AVERAGES EARNED IN RESIDENCE AND CORRESPONDENCE BY 153 UNDERGRADUATE STUDENTS

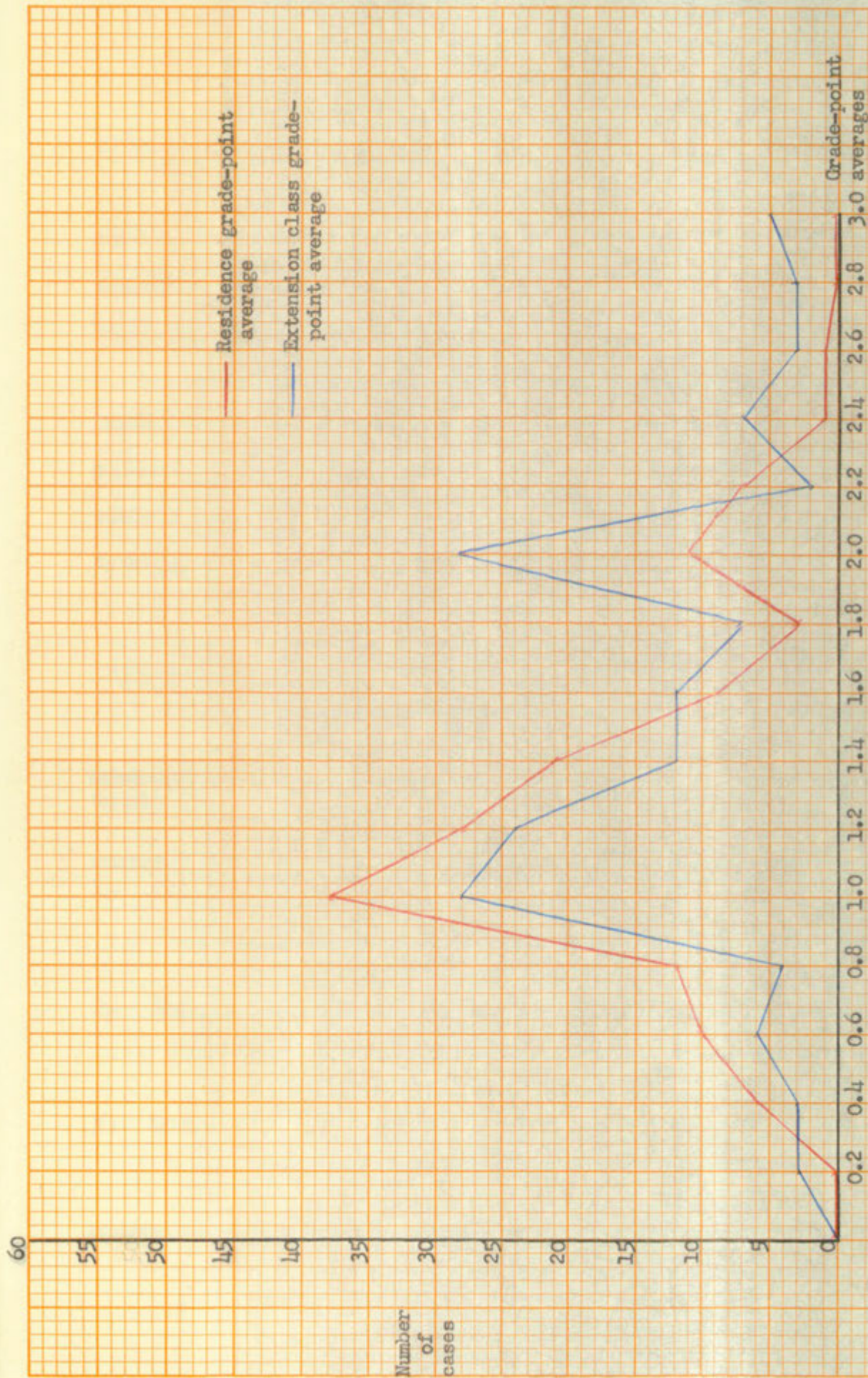
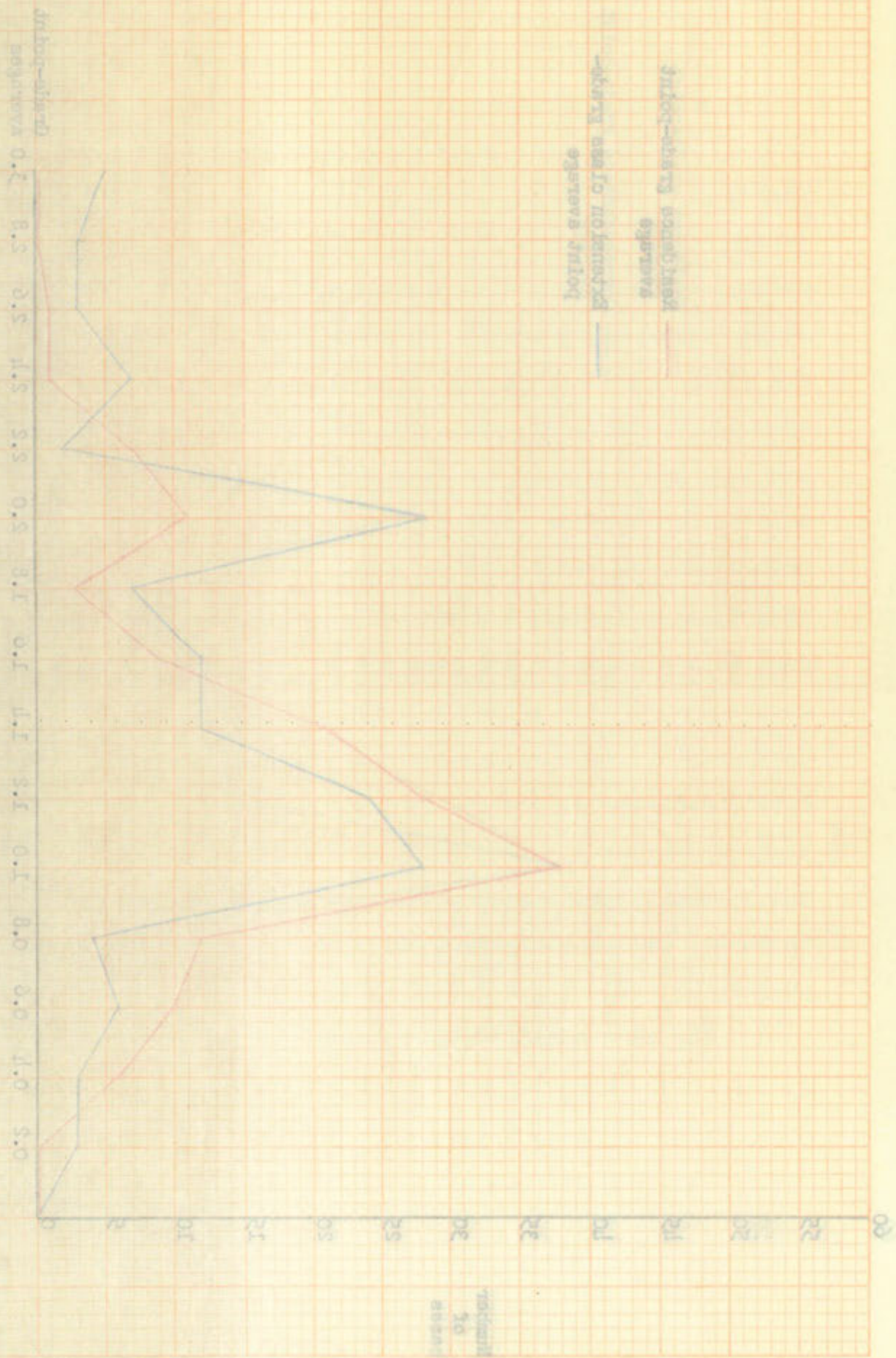

FIGURE 8

DISTRIBUTION OF GRADE-POINT AVERAGES EARNED IN RESIDENCE AND EXTENSION CLASS BY 147 UNDERGRADUATE STUDENTS

FIGURE 10. PERCENTAGE OF GOVERNMENT EMPLOYMENT IN THE SERVICE OF THE FEDERAL GOVERNMENT BY STATE AND YEAR

TABLE 10



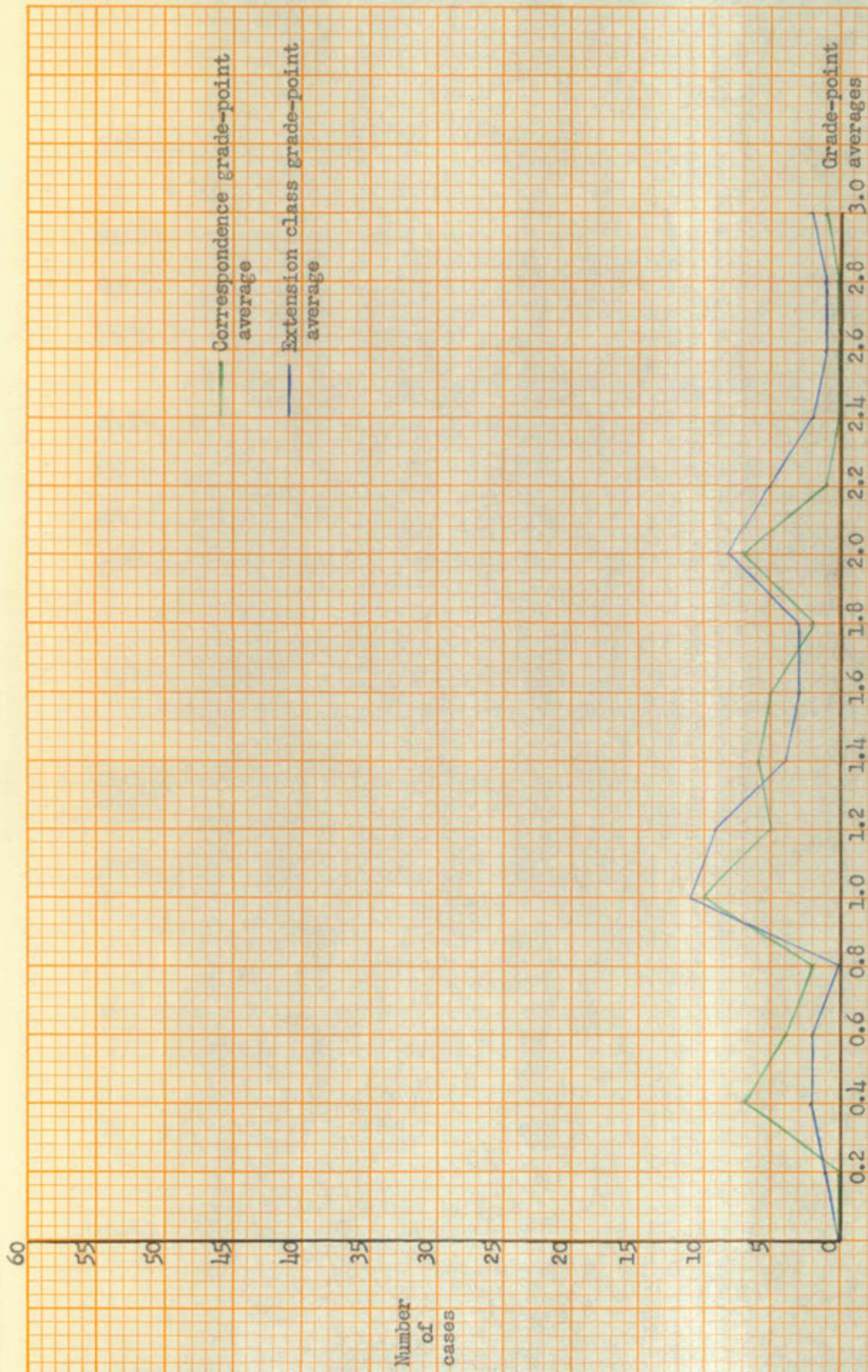
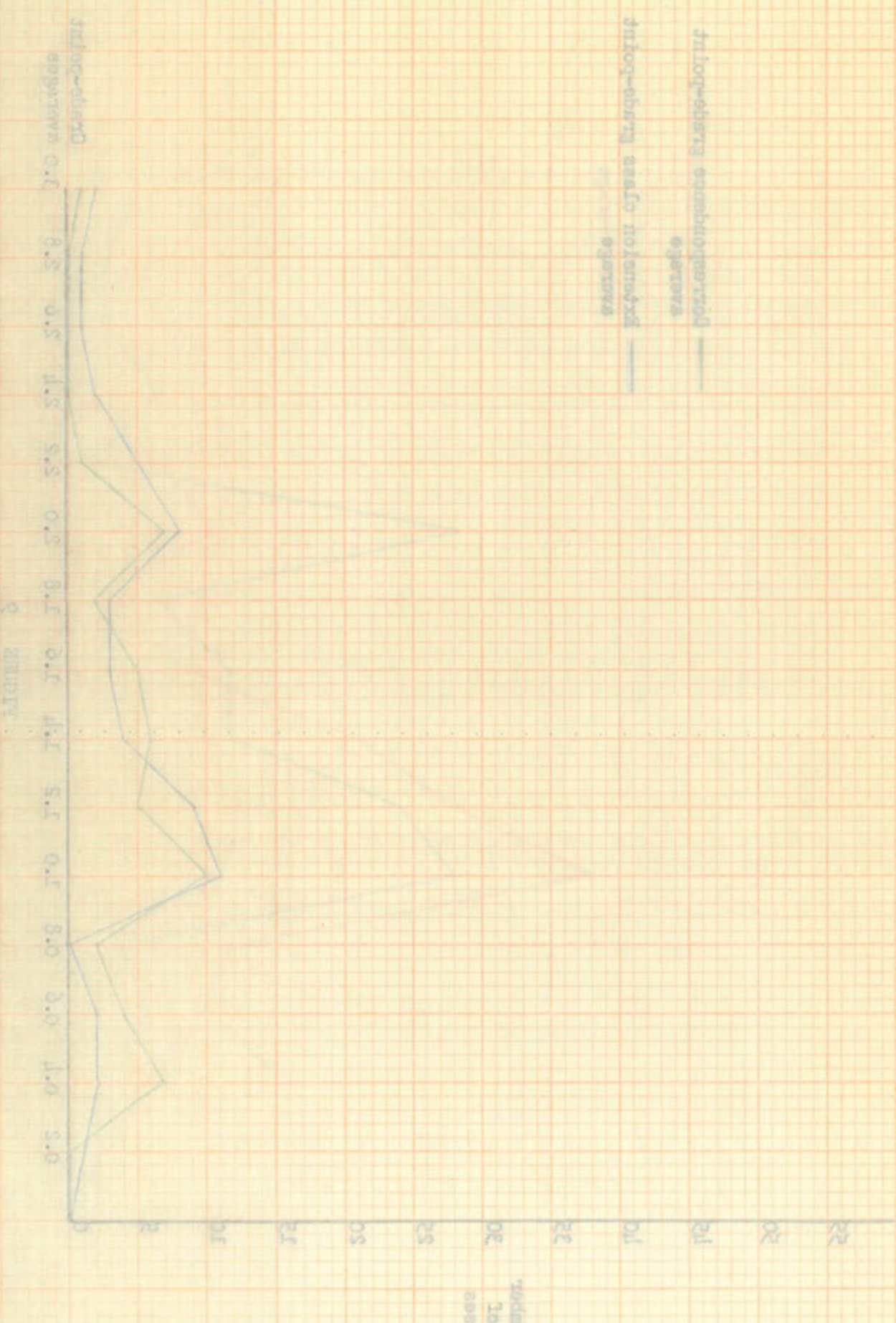

FIGURE 9

DISTRIBUTION OF GRADE-POINT AVERAGES EARNED IN CORRESPONDENCE AND EXTENSION CLASS BY 50 UNDERGRADUATE STUDENTS^F

1. 2. 3. 4. 5. 6. 7. 8. 9. 10. 11. 12. 13. 14. 15. 16. 17. 18. 19. 20. 21. 22. 23. 24. 25. 26. 27. 28. 29. 30. 31. 32. 33. 34. 35. 36. 37. 38. 39. 40. 41. 42. 43. 44. 45. 46. 47. 48. 49. 50. 51. 52. 53. 54. 55. 56. 57. 58. 59. 60. 61. 62. 63. 64. 65. 66. 67. 68. 69. 70. 71. 72. 73. 74. 75. 76. 77. 78. 79. 80. 81. 82. 83. 84. 85. 86. 87. 88. 89. 90. 91. 92. 93. 94. 95. 96. 97. 98. 99. 100.



1. 2. 3. 4. 5. 6. 7. 8. 9. 10. 11. 12. 13. 14. 15. 16. 17. 18. 19. 20. 21. 22. 23. 24. 25. 26. 27. 28. 29. 30. 31. 32. 33. 34. 35. 36. 37. 38. 39. 40. 41. 42. 43. 44. 45. 46. 47. 48. 49. 50. 51. 52. 53. 54. 55. 56. 57. 58. 59. 60. 61. 62. 63. 64. 65. 66. 67. 68. 69. 70. 71. 72. 73. 74. 75. 76. 77. 78. 79. 80. 81. 82. 83. 84. 85. 86. 87. 88. 89. 90. 91. 92. 93. 94. 95. 96. 97. 98. 99. 100.

groupings.

Figure 9 reveals that undergraduates received lower marks in correspondence than by extension class. The discipline of study necessary for correspondence work may not have been adequately initiated.

The means for Group C which are shown in Table VII have a definite placing. In all sub-groups the extension class mean holds the highest grade-point average. The correspondence grade-point mean is next highest. The residence grade-point mean is the lowest in all cases.

TABLE VII

RELATIVE ACHIEVEMENT AS MEASURED BY GRADE-POINT AVERAGES OF THE MEAN, PROBABLE ERROR OF THE MEAN, AND STANDARD DEVIATION FOR GROUP C

| Group C | Mean | Probable error of the mean | Standard deviation |
|------------------------|------|----------------------------|--------------------|
| 1. All undergraduates | | | |
| Residence | 1.32 | .0207 | .48 |
| Correspondence | 1.44 | .0343 | .63 |
| Extension class | 1.61 | .0352 | .63 |
| 2. Undergraduate men | | | |
| Residence | 1.21 | .0320 | .43 |
| Correspondence | 1.22 | .0655 | .65 |
| Extension class | 1.31 | .0459 | .50 |
| 3. Undergraduate women | | | |
| Residence | 1.40 | .0262 | .50 |
| Correspondence | 1.51 | .0410 | .63 |
| Extension class | 1.79 | .0448 | .64 |

The coefficients of correlation (see Appendix) between the grade-point averages for the three methods of instruction are presented in Table VIII.

TABLE VIII
CORRELATION AND PROBABLE ERROR BETWEEN RESIDENCE
CORRESPONDENCE, AND EXTENSION CLASS
FOR GROUP C

| Group C | Correlation | Probable error |
|------------------------------------|-------------|----------------|
| Residence and correspondence | .661 | .0307 |
| Residence and extension class | .532 | .0395 |
| Correspondence and extension class | .685 | .0510 |

The reader will note that correlations between residence and correspondence grade-point averages and between correspondence and extension class grade-point averages are very similar. It will also be noted that the coefficient of correlation between the grade-point averages of residence and extension class is slightly lower than the other two but still shows marked relationship. According to these results a group of similar students receiving average marks by one method of instruction would very likely receive average marks in either of the other two methods presented in this study.

The coefficients of correlation (see Appendix B) between the grade-point averages for the three methods of instruction are presented in Table VIII.

TABLE VIII
CORRELATION AND PROBABLE ERROR BETWEEN RESIDENCE CORRESPONDENCE AND EXTENSION CLASS FOR GROUP C

| Group C | Correlation | Probable Error |
|------------------------------------|-------------|----------------|
| Residence and correspondence | .881 | .0307 |
| Residence and extension class | .832 | .0348 |
| Correspondence and extension class | .687 | .0510 |

The reader will note that correlations between residence and correspondence grade-point averages and between correspondence and extension class grade-point averages are very similar. It will also be noted that the coefficient of correlation between the grade-point averages of residence and extension class is slightly lower than the other two but still shows marked relationship. According to these results a group of similar students receiving average marks by one method of instruction would very likely receive average marks in either of the other two methods presented in this study.

In order to substantiate the comparisons in Group C critical ratios were computed. The critical ratios for all undergraduates, undergraduate men, and undergraduate women were summarized in Table IX.

TABLE IX
CRITICAL RATIOS FOR GROUP C

| Critical ratio of the difference between two means for Group C | Residence and | |
|--|----------------|-----------------|
| | correspondence | extension class |
| All undergraduates | 3.2 | 7.2 |
| Undergraduate men | .13 | 1.8 |
| Undergraduate women | 2.2 | 7.5 |

The critical ratio is computed to be 3.2 for the difference between the means of residence and correspondence for all undergraduates. This is not large enough to insure significance but the probability is that ninety-eight times out of one hundred the difference is not due to chance of the sampling.

The undergraduate men have the lowest critical ratios of any group. The critical ratio computed for the difference between the means of residence and correspond-

THE UNIVERSITY OF CHICAGO

PHYSICS DEPARTMENT



TO THE HONORABLE BOARD OF TRUSTEES OF THE UNIVERSITY OF CHICAGO
FROM THE PHYSICS DEPARTMENT

RESOLUTION OF THE BOARD OF TRUSTEES

RESOLUTION OF THE BOARD OF TRUSTEES

RESOLUTION OF THE BOARD OF TRUSTEES

RESOLUTION OF THE BOARD OF TRUSTEES

RESOLUTION OF THE BOARD OF TRUSTEES

RESOLUTION OF THE BOARD OF TRUSTEES

RESOLUTION OF THE BOARD OF TRUSTEES

RESOLUTION OF THE BOARD OF TRUSTEES

dence in this case is .13. The chances are 53.5 out of one hundred that the computed difference is not due to inadequate sampling. In other words there is an equal chance that additional sampling would not create a change. The other critical ratio for undergraduate men is 1.8. In this case, eighty-nine times out of one hundred the computed difference would not be due to chance.

The critical ratio for undergraduate women is 2.2 for the difference between the means of residence and correspondence. The element of chance in this case is ninety-three times out of one hundred the sampling would be valid.

The two remaining critical ratios for all undergraduates and undergraduate women are 7.2 and 7.5 respectively. Here again the critical ratios of such magnitude indicate that the true difference between the residence and extension class means in both cases is significantly greater than zero and the computed difference is not due to chance of the sampling involved.

Summary for Group C. To summarize the discussion for Group C, it may be said that this study indicates:

1. Correspondence grade-point averages are generally higher than those in residence.
2. Extension class grade-point averages are generally higher than those in residence.

dened in this case is 1.5. The observed and 1.5 out of
one hundred that the computed difference is not due to
independent sampling. In other words there is an equal
chance that additional sampling would not reduce a
change. The other critical ratio for undergraduate was
1.8. In this case, eighty-five percent of one hun-
dred the computed difference would not be due to chance.
The critical ratio for undergraduate was 1.5
for the difference between the means of residence and
correspondence. The amount of change in this case is
ninety-three times out of one hundred the sampling would
be valid.

The two remaining critical ratios for all under-
graduate and undergraduate were 1.5 and 1.5 re-
spectively. Here again the critical ratios of each sig-
nitude indicate that the true difference between the
residence and extension class means in both cases is
significantly greater than zero and the computed differ-
ence is not due to chance of the sampling involved.

- SUMMARY FOR GROUP B.** To summarize the discussion
for Group C, it may be said that this study indicates:
1. Correspondence grade-point averages are sig-
nificantly higher than those in residence.
 2. Extension class grade-point averages are sig-
nificantly higher than those in residence.

3. Extension class grade-point averages are generally higher than those in correspondence.

4. Grade-point averages for women are generally higher than grade-point averages for men.



DATON'S
CORRASABLE
BOND
U.S.A.
REPRODUCTION

Faint, illegible text at the top of the page, possibly bleed-through from the reverse side.



WATERKREITER
U.S.A.
BOND
CORPORATION
DETROIT

CHAPTER IV

CONCLUSIONS AND RECOMMENDATIONS

I. CONCLUSIONS

Marks earned through residence work at the University of New Mexico are considered standards to which marks earned by extension study are compared either favorably or unfavorably. The important conclusion derived from this study is that extension work, including both correspondence study and extension classes, compares favorably with residence instruction at this University. This conclusion is substantiated by the following findings:

1. In every case, correspondence grade-point averages were higher than residence grade-point averages.
2. In every case, extension class grade-point averages were higher than residence grade-point averages.
3. The grade-point averages of all students for extension class work were higher than those for all students enrolled in correspondence study.
4. Coefficients of correlation computed in each case indicated that another like group would earn similar marks in residence, correspondence, and extension class.

Common to the thinking of college instructors concerning the work of extension students, is the following

CHAPTER IV

CONCLUSIONS AND RECOMMENDATIONS

I. CONCLUSIONS

It is concluded through this study that the University of New Mexico is considered to be one of the best in the country. The important conclusion drawn from this study is that the University of New Mexico is one of the best in the country and that the University of New Mexico is one of the best in the country. The University of New Mexico is one of the best in the country.

1. In every case, the University of New Mexico is one of the best in the country.
2. In every case, the University of New Mexico is one of the best in the country.
3. The University of New Mexico is one of the best in the country.
4. The University of New Mexico is one of the best in the country.

question: "Is the instruction given in extension courses as adequate as instruction in residence?" Three basic assumptions are implied by this question: (1) extension students are less capable; (2) extension instructors are more lenient because (a) the extension student is less capable or (b) the extension student is working under a handicap, being pressed both for finances and time and (3) because of these, extension work is inferior.

The validity of the assumptions just presented is clouded by many conflicting possibilities. Extension students may be overburdened with regular employment and consequently be unable to do good work. This may account for a sizeable number of concentrations of poor or mediocre extension grades. On the other hand, the working extension student may be motivated so highly that he is a very capable student. This fact may account for a relatively large number or heavy concentration of definitely superior extension grades. There is evidence that correspondence students who drop courses do so because they cannot fulfill work requirements. This would indicate that a selection process takes place, resulting in a high caliber of correspondence students.

One can only consider subjectively various possible aspects of the case. No study has yet taken into account total population in either residence, correspondence, or

...the ...
...as ...
...and ...
...more ...
...capable ...
...handling ...
... (3) because ...
...The ...
...allowed ...
...students ...
...consequently ...
...for a ...
...one ...
...extension ...
...very ...
...diver ...
...superior ...
...excellent ...
...cannot ...
...that a ...
...neither ...
...one ...
...aspect ...
...total ...

extension class work. The educational standards of the institutions themselves are different. Another fact is the possibility of application by the student, to his job or profession, of the material presented through instruction. The extension student is usually so situated that immediate use can be made of acquired learnings. His office or school room is his laboratory.

One can discuss objectively studies which have been presented concerning the subject. Investigators of the relationships of various types of college study have found: (1) that extension students are typically capable of doing satisfactory residence work¹; (2) that students who have done both residence and extension work more often rate extension teaching as superior or equal to residence teaching than as inferior²; (3) that students who have had both residence and extension class study, or residence and correspondence study, make higher grades in residence than students with residence study alone³; and (4) when the results of performance of

¹ Herbert Sorenson, "The Abilities of Extension Students," Proceedings of the Eighteenth Annual Convention of the National University Extension Association, Vol. 16, 1933, p. 38.

² Marberry, op. cit., p. 56.

³ Zeigel, op. cit., p. 225.

extension of the...
 institution...
 the possibility of...
 or protection...
 attention...
 that...
 His office...

The...
 been presented...
 the relationship...
 fourth (1) of...
 of...
 who have...
 can...
 resident...
 who...
 on...
 states...
 alone...

...
 ...
 ...

RECEIVED
 ...

BOND

...
 ...

students on the Minnesota College Aptitude Test was compared with the results of the Minnesota Reading Test it was found that extension course students had slightly less ability than juniors and seniors in the Aptitude Test and slightly higher ability than juniors and seniors in the Reading Test.⁴

The data which have been presented neither support nor definitely refute the validity of any of the aforementioned assumptions. They do indicate clearly the relationships which have been discussed, but they do not support conclusions with respect to causes or effects.

The conclusion indicated by these considerations seems to be that one is not justified in making any of these assumptions. In fact, such evidence as does exist, seems to indicate a lack of any significant difference in quality between various methods of instruction. It is probable that no real conclusions about relative merit of various types of instruction or student work can be reached until exhaustive studies of the methods, content, and actual instruction in these courses have been completed.

⁴ Herbert Sorenson, Adult Abilities in Extension Classes (Minneapolis, Minnesota: The University of Minnesota Press, 1933), p. 56.

II. RECOMMENDATIONS

The extension service of the University of New Mexico offers many and varied kinds of courses to all kinds of people throughout the land. Extension students differ from residence students in that they are usually already employed. They are usually older and have formed their own opinions which are a reflection of their own economic and social positions. On the professional level increased preparation and technical training is required. Newer methods and ideas are developing in business and professions continually. Changing conditions in the industrial world cause changes in present positions and create new jobs. Employed people would do well to keep pace. There is an inherent desire for knowledge in almost every individual. Those who have the time, the desire, and the discipline necessary to carry on extension work want outlets for their ambitions. Well coordinated extension offerings give such people the chance to expand.

In view of this study and these considerations it can be said that there is need for much more study to develop a scientific method of evaluating extension work before adequate comparisons can be made to residence work.

The economic growth of the United States is an
historic effort and varied kinds of business
kinds of people throughout the United States
differ from business structure in that they are usually
already existing. They are usually older and have
their own capital which are a reflection of their own
economic and social position and the relationship
increased productivity and the fact that it is possible
to have a more and more and more and more and more
productive productivity. The productivity of the
industrial world which showed in the 19th century
create new jobs. The productivity of the 20th
century is an effort to create a new productivity in
most every industry. It is the new and the new
also, and the industrial structure is to create a new
work and create for their productivity. It is a
extension of the productivity of the 19th century to the
20th century.

In the 19th century the productivity of the
can be said that there is a new and more and more
develop a scientific way of productivity and more and
before the productivity of the 19th century and the
work.

Future studies on this topic should include opinions of instructors actually engaged in conducting extension classes or grading correspondence study. Their opinion as to hours spent on a particular lesson by the student, interest of the student in the course, application made of work presented in class, and capabilities of the student as viewed by the instructor, would present additional information of considerable value. On the other hand, opinions of the students enrolled in either extension class or correspondence courses concerning likes and dislikes, information received, and instructor presentation would aid materially. Such studies should include the ultimate aims of extension work and the content of the courses offered as compared to a corresponding residence class.

Considerable information could be obtained for the University of New Mexico by establishing a plan of investigation similar to that of Crump⁵ in Oklahoma. Courses which are given by the three methods of instruction should be used. Groups of students who are enrolled in either residence, correspondence, or extension class could be equated, based upon the results of standardized tests. The success of such a study would be

⁵ Crump, op. cit., pp. 46-67.

Factors studied on this topic should include the
 role of instructor activity in teaching ex-
 tension classes or evening correspondence study. Their
 opinion as to how much of a teacher's lesson is the
 student's interest in the subject, and the
 time made of work presented in class and completed
 of the student as viewed by the instructor, would present
 additional information of considerable value. On the
 other hand, opinions of the students enrolled in either
 extension class or correspondence courses concerning
 their and their instructor's activities, and instructor
 presentation would also be valuable. Such studies should
 include the student's view of extension work and the im-
 portance of the course offered as compared to a correspond-
 ing extension class.

Considerable information could be obtained for the
 University of New Mexico by establishing a plan of in-
 vestigation similar to that of the University of
 Texas which are given by the three methods of in-
 struction should be used. Opinions of students who are en-
 rolled in either extension, correspondence or extension
 class could be secured, first from the students of each
 method of study. The University of New Mexico would be

University of New Mexico, School of Education

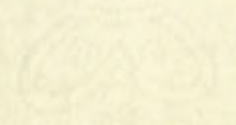

based upon full cooperation of instructors conducting the courses. From such studies valuable means of comparison between the three methods of instruction would be forthcoming.

REVIEWS



based upon full possession of the facts...
course. From such study a definite course of instruction
between the three subjects of instruction...
order.

BIBLIOGRAPHY

THE BRITISH LIBRARY

REPRODUCTION

BIBLIOGRAPHY

- Bittner, Walton S., and Hervey F. Mallory, University Teaching by Mail. New York: The Macmillan Company, 1933. 349 pp.
- Caton, W. Barnie, "A Study of the Extension Division of the University of New Mexico, with Emphasis on the Period 1928-1938." Unpublished Master's thesis, the University of New Mexico, Albuquerque, 1938. 108 pp.
- Crump, Robert Edward, Correspondence and Class-Extension Work in Oklahoma. Southeastern State Teachers College Contributions to Education, No. 1. Durant, Oklahoma: Southeastern State Teachers College, 1928. 109 pp.
- Garrett, Henry E., Statistics in Psychology and Education. Second edition; New York: Longmans, Green and Company, 1946. Pp. 311-485.
- Good, Warren R., An Introduction to Statistics. Ann Arbor, Michigan: The Ann Arbor Press, 1936. Pp. 24-35.
- Grumman, Russell M., University Extension in Action. Chapel Hill, North Carolina: The University of North Carolina Press, 1947. 167 pp.
- Hall-Quest, Alfred Lawrence, The University Afield. New York: The Macmillan Company, 1926. 273 pp.
- Klein, Arthur J., Correspondence Study in Universities and Colleges. Bulletin of the United States Office of Education, 1920, No. 10. Washington, D. C.: United States Government Printing Office, 1920. 33 pp.
- Marberry, Jo. O., Extension Teaching in the University of Texas as Viewed by the Student. University of Texas Bulletin, No. 2910. Austin, Texas: The University of Texas, 1929. 65 pp.
- Odell, C. W., Educational Statistics. New York: The Century Company, 1925. Pp. 245-263.
- Perham, Philip D-B., Teaching by Correspondence. San Francisco: California State Department of Education, 1936. 76 pp.

BIBLIOGRAPHY

- Kirner, Walter E., and Harvey F. Wilson, Teaching in Hall. New York: The Macmillan Company, 1933. 349 pp.
- Caton, W. Harris, "A Study of the Extension Division of the University of New Mexico, with Emphasis on the Period 1928-1938." Unpublished Master's thesis, the University of New Mexico, Albuquerque, 1938. 108 pp.
- Crump, Robert Edward, Conferences and Class Extension Work in Oklahoma. Southern State Teachers College Contribution to Education, No. 1. Durant, Oklahoma: Southeastern State Teachers College, 1938. 109 pp.
- Garrett, Henry E., Statistics in Education and Research. Second edition. New York: Longmans, Green and Company, 1946. Pp. 311-482.
- Good, Warren H., An Introduction to Statistics. Ann Arbor, Michigan: The Ann Arbor Press, 1936. Pp. 24-37.
- Gruman, Russell E., Voluntary Extension in North Carolina. North Carolina: The University of North Carolina Press, 1947. 167 pp.
- Hall-Quest, Alfred Lawrence, The University of North Carolina. New York: The Macmillan Company, 1935. 327 pp.
- Klein, Arthur J., Correspondence Study in Universities and Colleges. Bulletin of the United States Office of Education, No. 10, Washington, D. C., United States Government Printing Office, 1930. 72 pp.
- Harbort, J. O., Extension Teaching in the University of Texas as Viewed by the Student. University of Texas Bulletin, No. 2910, Austin, Texas: The University of Texas, 1939. 62 pp.
- Ogell, C. W., Extensional Statistics. New York: The McGraw-Hill Company, 1937. Pp. 24-37.
- Perham, Philip D., Teaching by Correspondence. San Francisco: California State Department of Education, 1936. 76 pp.

Smith, George Baxter, Purposes and Conditions Affecting the Nature and Extent of Participation of Adults in Courses in the Home Study Department of Columbia University, 1925-1932. Columbia University Contributions to Education, Teachers College Series No. 663. New York: Bureau of Publications, Teachers College, Columbia University, 1935. 86 pp.

Sorenson, Herbert, Adult Abilities in Extension Classes. Minneapolis, Minnesota: The University of Minnesota Press, 1933. 100 pp.

_____, "The Abilities of Extension Students," Proceedings of the Eighteenth Annual Convention of the National University Extension Association, Vol. 16. Bloomington, Indiana: Indiana University Press, 1933. Pp. 35-40.

Thompson, Clem Oren, The Extension Program of the University of Chicago. Chicago: The University of Chicago Press, 1933. 188 pp.

Zeigel, William Henry, The Relation of Extra-Mural Study to Residence Enrollment and Scholastic Standing. State Teachers College Bulletin, Education Series No. 2. Vol. 24, Nos. 8-9. Kirksville, Missouri: Journal Printing Company, 1924. 237 pp.

Gail, George Baxter. Numbers and Qualities of Extension
the Nature and Extent of Extension in Adult
Education in the Last Five Years at Columbia
University, 1927-1932. Columbia University
Plans to Extension, Teachers College
New York Bureau of Publications, Teachers College,
Columbia University, 1932. 86 pp.

Gorenson, Herbert. Adult Education in Extension Classes
Minneapolis, Minnesota: The University of Minnesota
Press, 1932. 103 pp.

"The Attitudes of Extension Workers," Journal
of the National Adult Education Association
National Adult Education Association, Vol. 16,
Washington, Indiana: National Adult Education
Association, 1932. 32-40.

Thompson, Olin Owen. The Extension Worker of the Future
Sixty Years Ago. Chicago: The University of Chicago
Press, 1932. 148 pp.

Tatgel, William Henry. The Relation of Home-Work Study
to Extension Education and Research
State Teachers College, Illinois, Extension Series No.
2, Vol. 2, No. 2. Springfield, Illinois: Journal
Printing Company, 1931. 207 pp.

BERKSHIRE

ROD

CORP

INC



APPENDIX

W. W. SHIPLEY

7 BROAD ST.

NEW YORK

NOV 18 1883

(2)

RECEIVED

| | 2.0 | 2.1 | 2.2 | 2.3 | 2.4 | 2.5 | 2.6 | 2.7 | 2.8 | 2.9 | 3.0 | f | d | fd | fd ² | |
|-----------------|-------------------------------------|-----|-----|-----|-----|-----|-----|-----|-----|-----|-----|-----|-----|----|-----------------|------|
| | Correspondence Grade-Point Averages | | | | | | | | | | | | | | | |
| 3.0 | | | | | | | | | | | 1 | 10 | 1 | 10 | 10 | 100 |
| 2.8 | | | | | | | | | | | 1 | 0 | 0 | 9 | 0 | 0 |
| 2.6 | | | | | | | 1 | | | | 8 | 2 | 8 | 16 | 128 | |
| 2.4 | | | | | | | 2 | 1 | | | 3 | 6 | 7 | 42 | 294 | |
| 2.2 | | | | | | | 7 | 2 | | | 4 | 7 | 6 | 78 | 468 | |
| 2.0 | | | | | | | 42 | 12 | | | 29 | 13 | 6 | 78 | 468 | |
| 1.8 | | | 1 | 2 | 3 | | 7 | 2 | 3 | 1 | 2 | 10 | 21 | 5 | 105 | 525 |
| 1.6 | | | 2 | 5 | 10 | 15 | 6 | 10 | 15 | 5 | 1 | 4 | 12 | 4 | 48 | 192 |
| 1.4 | | 2 | 6 | 4 | 12 | 4 | 8 | 3 | 2 | | 1 | 3 | 24 | 3 | 72 | 216 |
| 1.2 | 2 | 4 | 1 | 14 | 2 | 8 | 2 | 3 | 7 | | 2 | 29 | 2 | 58 | 116 | |
| 1.0 | 4 | 4 | 1 | 14 | 2 | 8 | 2 | 3 | 7 | | 2 | 29 | 2 | 58 | 116 | |
| 0.8 | 5 | 5 | 5 | 14 | 2 | 8 | 2 | 3 | 7 | | 2 | 29 | 2 | 58 | 116 | |
| 0.6 | 3 | 7 | 5 | 8 | 2 | 1 | | | | | | | | | | |
| 0.4 | 5 | 7 | 5 | 8 | 2 | 1 | | | | | | | | | | |
| 0.2 | 3 | 7 | 5 | 8 | 2 | 1 | | | | | | | | | | |
| f | 0 | 18 | 10 | 5 | 50 | 19 | 27 | 16 | 9 | 55 | 12 | 11 | 3 | 0 | 15 | 250 |
| d | -5 | -4 | -3 | -2 | -1 | 0 | 1 | 2 | 3 | 4 | 5 | 6 | 7 | 8 | 9 | |
| fd | 0 | -72 | -30 | -10 | -50 | 0 | 27 | 32 | 27 | 220 | 60 | 66 | 21 | 0 | 135 | 426 |
| fd ² | 0 | 288 | 90 | 20 | 50 | 0 | 27 | 64 | 81 | 880 | 300 | 396 | 147 | 0 | 1215 | 3558 |
| E'fd | 0 | -17 | -7 | -5 | 14 | 15 | 38 | 33 | 3 | 172 | 37 | 41 | 9 | 0 | 82 | 415 |
| dE'fd | 0 | 68 | 21 | 10 | -14 | 0 | 38 | 66 | 9 | 686 | 185 | 246 | 63 | 0 | 738 | 2132 |

$$r = \frac{a}{\sqrt{bc}} = \frac{1424.84}{\sqrt{4,285,137.23}} = \frac{1424.84}{2070.1}$$

$$r = \frac{a}{\sqrt{bc}} = .688 \pm$$

$$a = m \frac{st}{N} = 2132 - \frac{426 \times 415}{250} = 1424.84$$

$$P.E. = .0220$$

$$b = v \frac{s^2}{N} = 3558 - \frac{426^2}{250} = 2832.10$$

EXHIBIT A

$$c = w \frac{t^2}{N} = 2197 - \frac{415^2}{250} = 1513.06$$

COMPUTATION OF COEFFICIENT OF CORRELATION BETWEEN RESIDENCE AND CORRESPONDENCE GRADE-POINT AVERAGES FOR 250 STUDENTS.

0.5 1.0 1.5 2.0 2.5 3.0 3.5 4.0 4.5 5.0 5.5 6.0 6.5 7.0 7.5 8.0 8.5 9.0 9.5 10.0

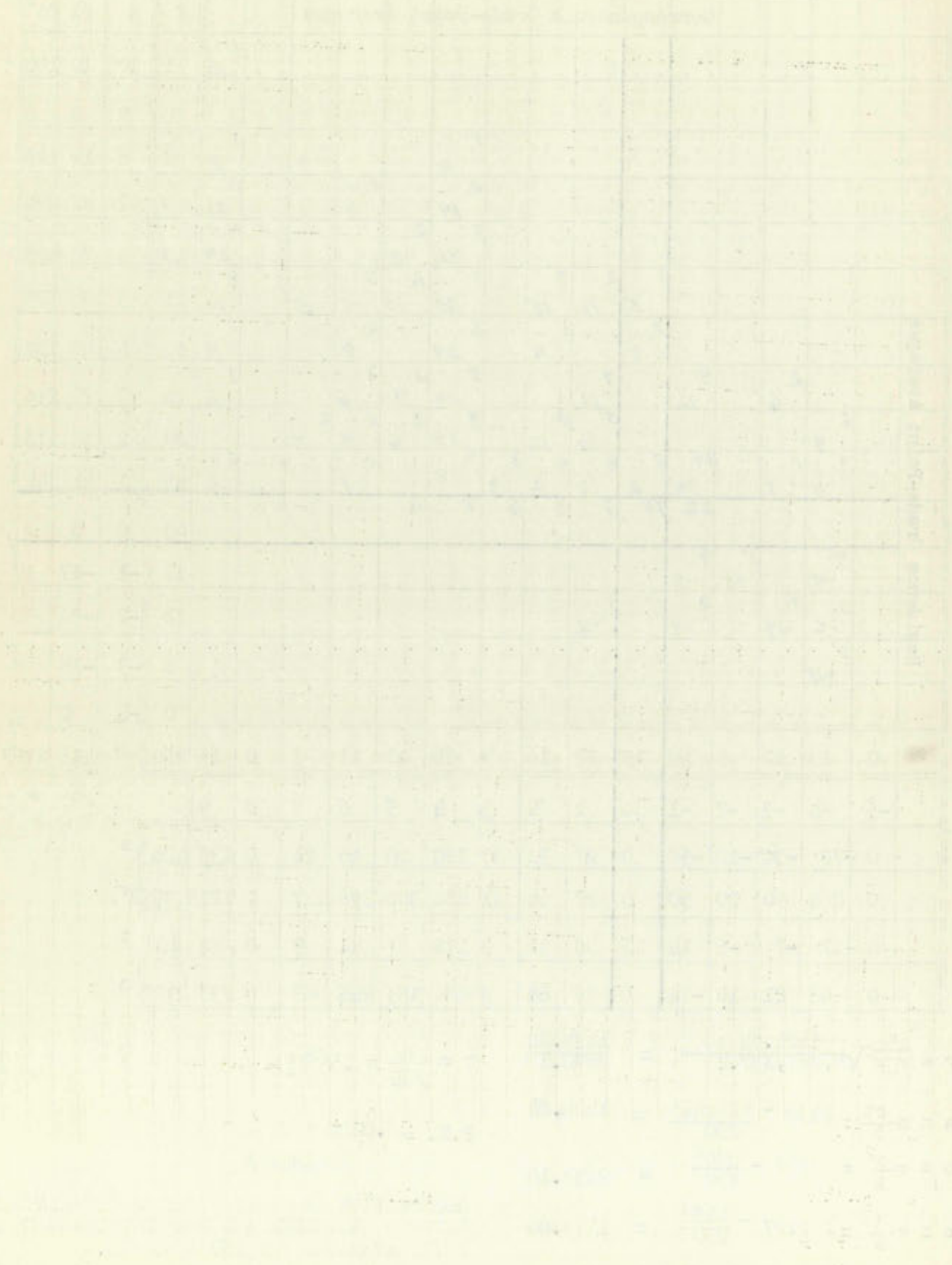

CORRELATION FORM

0.2 0.4 0.6 0.8 1.0 1.2 1.4 1.6 1.8 2.0 2.2 2.4 2.6 2.8 3.0

| | | Extension Class Grade-Point Averages | | | | | | | | | | | | | | | f | d | fd | fd ² |
|-----------------|--|--------------------------------------|-----|-----|----|-----|----|----|----|-----|-----|-----|-----|-----|-----|-----|------|----|-----|-----------------|
| 3.0 | | | | | | | | | | | | | | | | | 0 | 10 | 0 | 0 |
| 2.8 | | | | | | | | | | | | | | | | | 0 | 9 | 0 | 0 |
| 2.6 | | | | | | | | | | | | | | | | | 1 | 8 | 8 | 64 |
| 2.4 | | | | | | | | | | | | | | | | | 1 | 7 | 7 | 49 |
| 2.2 | | | | | | | | | | | | | | | | | 9 | 6 | 54 | 324 |
| 2.0 | | | | | | | | | | | | | | | | | 17 | 5 | 85 | 425 |
| 1.8 | | | | | | | | | | | | | | | | | 5 | 4 | 20 | 80 |
| 1.6 | | | | | | | | | | | | | | | | | 6 | 3 | 18 | 36 |
| 1.4 | | | | | | | | | | | | | | | | | 31 | 2 | 62 | 124 |
| 1.2 | | | | | | | | | | | | | | | | | 40 | 1 | 40 | 40 |
| 1.0 | | | | | | | | | | | | | | | | | 58 | 0 | 0 | 0 |
| 0.8 | | | | | | | | | | | | | | | | | 14 | -1 | -14 | 14 |
| 0.6 | | | | | | | | | | | | | | | | | 10 | -2 | -20 | 40 |
| 0.4 | | | | | | | | | | | | | | | | | 6 | -3 | -18 | 54 |
| 0.2 | | | | | | | | | | | | | | | | | 0 | -4 | 0 | 0 |
| f | | 2 | 6 | 8 | 4 | 33 | 27 | 20 | 14 | 13 | 42 | 8 | 16 | 7 | 3 | 7 | 210 | N | 278 | 1376 |
| d | | -5 | -4 | -3 | -2 | -1 | 0 | 1 | 2 | 3 | 4 | 5 | 6 | 7 | 8 | 9 | | t | w | |
| fd | | -10 | -24 | -24 | -8 | -33 | 0 | 20 | 28 | 39 | 168 | 40 | 96 | 49 | 24 | 63 | 428 | s | | |
| fd ² | | 50 | 96 | 72 | 16 | 33 | 0 | 20 | 56 | 117 | 672 | 200 | 576 | 343 | 192 | 567 | 3010 | v | | |
| E'fd | | -6 | -5 | -12 | -3 | -17 | 19 | 24 | 10 | 16 | 123 | 16 | 50 | 19 | 18 | 26 | 278 | t | | |
| dE'fd | | 30 | 20 | 36 | 6 | 17 | 0 | 24 | 20 | 48 | 492 | 80 | 300 | 136 | 144 | 234 | 1587 | m | | |

$$r = \frac{a}{\sqrt{bc}} = \frac{1020.41}{\sqrt{2,154,758.85}} = \frac{1020.41}{1467.9}$$

$$r = \frac{a}{\sqrt{bc}} = .694 \pm$$

$$a = m \frac{et}{N} = 1587 - \frac{428 \times 278}{210} = 1020.41$$

$$P.E. = .0240$$

$$b = v \frac{s^2}{N} = 3010 - \frac{428^2}{210} = 2137.70$$

EXHIBIT B

$$c = w \frac{t^2}{N} = 1376 - \frac{278^2}{210} = 1007.98$$

COMPUTATION OF COEFFICIENT OF CORRELATION BETWEEN RESIDENCE AND EXTENSION CLASS GRADE-POINT AVERAGES FOR 210 STUDENTS.

CORRELATION FORM

0.2 0.4 0.6 0.8 1.0 1.2 1.4 1.6 1.8 2.0 2.2 2.4 2.6 2.8 3.0

| | | Extension Class Grade-Point Averages | | | | | | | | | | | | | | f | d | fd | fd ² | |
|-----------------|--|--------------------------------------|-----|-----|----|-----|-----|----|---|----|-----|----|-----|-----|----|-----|-----|-----|-----------------|-----|
| 3.0 | | | | | | | | | | | | | | | | 9 | 1 | 9 | 9 | 81 |
| 2.8 | | | | | | | | | | | | | | | | 0 | 8 | 0 | 0 | 0 |
| 2.6 | | | | | | | | 1 | | | | | | | | 1 | 7 | 7 | 49 | |
| 2.4 | | | | | | | | 2 | | | | | | | | 3 | 6 | 18 | 108 | |
| 2.2 | | | | | | | | 2 | 2 | | | | | | | 5 | 5 | 25 | 125 | |
| 2.0 | | | | | 1 | 2 | | 1 | 5 | 10 | 10 | | | | | 13 | 4 | 52 | 208 | |
| 1.8 | | | | | 1 | 1 | | 2 | 4 | 8 | 8 | | | | | 4 | 3 | 12 | 36 | |
| 1.6 | | | | | | | | 1 | 2 | 4 | 4 | | | | | 7 | 2 | 14 | 28 | |
| 1.4 | | | | | 1 | 1 | 2 | 1 | 1 | 1 | 1 | | | | | 10 | 1 | 10 | 10 | |
| 1.2 | | | | | 1 | 1 | 1 | 2 | 1 | 1 | 1 | | | | | 7 | 0 | 0 | 0 | |
| 1.0 | | | | 1 | 8 | 3 | 1 | 1 | 1 | | | | | | | 15 | -1 | -15 | 15 | |
| 0.8 | | | | | | 2 | | | | | | | | | | 2 | -2 | -4 | 8 | |
| 0.6 | | 1 | 1 | | | | | | 1 | | | | | | | 4 | -3 | -12 | 36 | |
| 0.4 | | 1 | 2 | 1 | | 2 | 2 | | | -3 | | | | | | 8 | -4 | -32 | 128 | |
| 0.2 | | | | | | | | | | | | | | | | | -5 | 0 | 0 | |
| f | | 1 | 3 | 3 | 0 | 13 | 11 | 7 | 4 | 6 | 15 | 4 | 6 | 3 | 1 | 3 | 80 | N | 84 | 832 |
| d | | -6 | -5 | -4 | -3 | -2 | -1 | 0 | 1 | 2 | 3 | 4 | 5 | 6 | 7 | 8 | | t | w | |
| fd | | -6 | -15 | -12 | 0 | -26 | -11 | 0 | 4 | 12 | 45 | 16 | 30 | 18 | 7 | 24 | 86 | s | | |
| fd ² | | 36 | 75 | 48 | 0 | 52 | 11 | 0 | 4 | 24 | 135 | 64 | 150 | 108 | 49 | 192 | 948 | v | | |
| E'fd | | -4 | -11 | -8 | 0 | -18 | -7 | 12 | 0 | 18 | 48 | 12 | 13 | 7 | 4 | 18 | 84 | t | | |
| dE'fd | | 24 | 55 | 32 | 0 | 36 | 7 | 0 | 0 | 36 | 144 | 48 | 65 | 42 | 28 | 144 | 661 | m | | |

$$r = \frac{a}{\sqrt{bc}} = \frac{570.70}{\sqrt{636,358.09}} = \frac{570.70}{797.7}$$

$$r = \frac{a}{\sqrt{bc}} = .715 \pm$$

$$a = m \frac{st}{N} = 661 - \frac{86 \times 84}{80} = 570.70$$

P.E. = .0373

$$b = v \frac{s^2}{N} = 948 - \frac{86^2}{80} = 855.55$$

EXHIBIT C

$$c = w \frac{t^2}{N} = 832 - \frac{84^2}{80} = 743.80$$

COMPUTATION OF COEFFICIENT OF CORRELATION BETWEEN CORRESPONDENCE AND EXTENSION CLASS GRADE-POINT AVERAGES FOR 80 STUDENTS.

CONCENTRATION

0.8
0.9
1.0
1.1
1.2
1.3
1.4
1.5
1.6
1.7
1.8
1.9
2.0

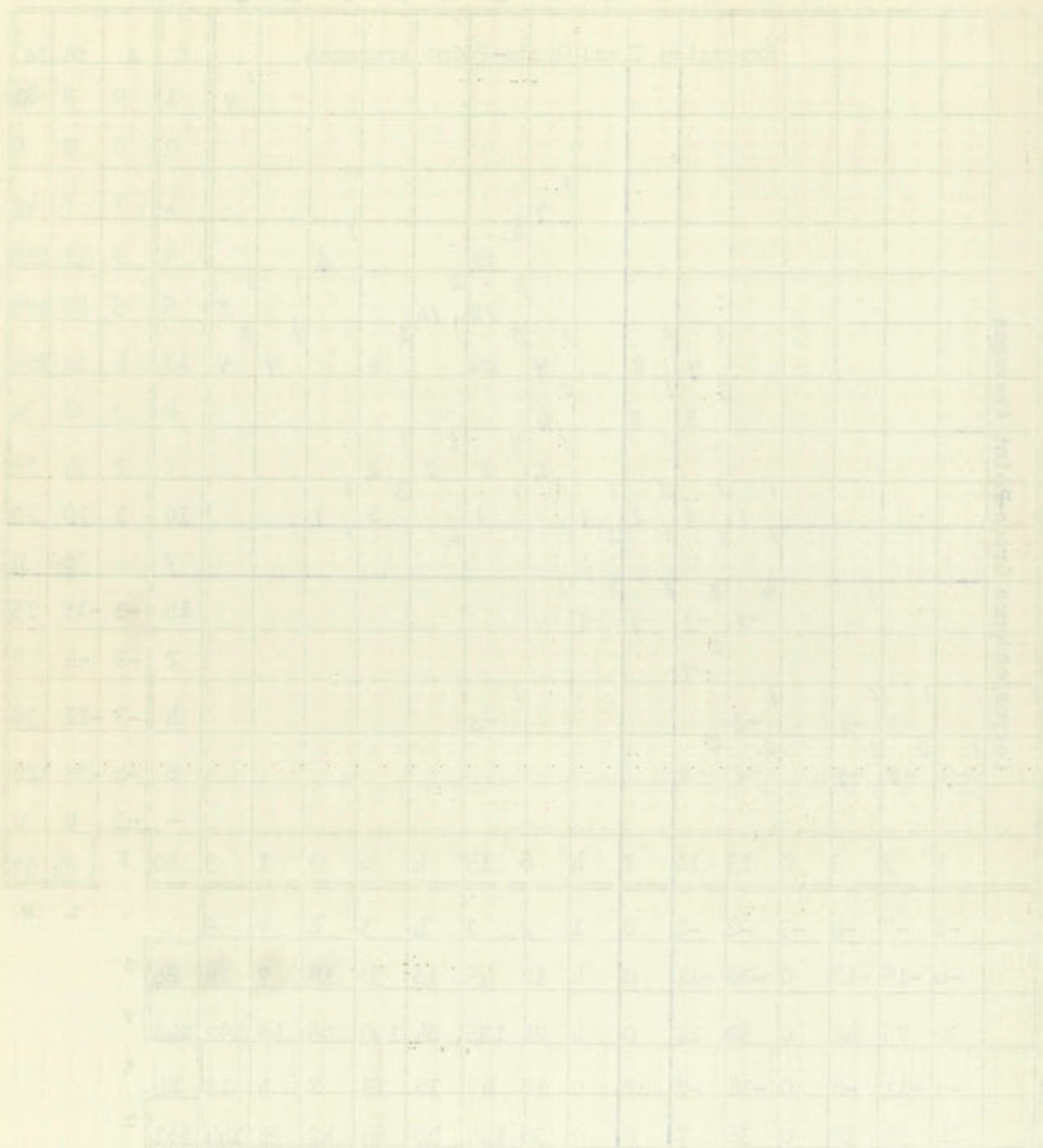

$$r = \frac{a}{b} = \frac{1}{1}$$

$$r = \frac{a}{b} = \frac{1}{1}$$

$$\frac{a}{b} = \frac{1}{1}$$

$$\frac{a}{b} = \frac{1}{1}$$

$$\frac{a}{b} = \frac{1}{1}$$

$$\frac{a}{b} = \frac{1}{1}$$

THE UNIVERSITY OF CHICAGO
 DIVISION OF PHYSICAL SCIENCES
 LABORATORY OF PHYSICAL CHEMISTRY

| | 0.2 | 0.4 | 0.6 | 0.8 | 1.0 | 1.2 | 1.4 | 1.6 | 1.8 | 2.0 | 2.2 | 2.4 | 2.6 | 2.8 | 3.0 | f | d | fd | fd ² |
|-----------------|-----|-----|-----|-----|-----|-----|-----|-----|-----|-----|-----|-----|-----|-----|-----|-----|----|-----|-----------------|
| 3.0 | | | | | | | | | | | | | | | | 0 | 9 | 0 | 0 |
| 2.8 | | | | | | | | | | | | | | | | 0 | 8 | 0 | 0 |
| 2.6 | | | | | | | | | | | | | | | | 0 | 7 | 0 | 0 |
| 2.4 | | | | | | | | | | 1 | | 1 | | | 2 | 4 | 6 | 24 | 144 |
| 2.2 | | | | | | | | | | 1 | 2 | | | | 4 | 7 | 5 | 35 | 175 |
| 2.0 | | | | | | | | | | 5 | 2 | 3 | | | 1 | 11 | 4 | 44 | 176 |
| 1.8 | | | | | 2 | | | | | 4 | | 1 | | | 1 | 8 | 3 | 24 | 72 |
| 1.6 | | | | 3 | 6 | 1 | | | | 5 | 3 | 2 | | | | 14 | 2 | 28 | 56 |
| 1.4 | | | | | | 1 | 2 | | | 4 | | 2 | 2 | | | 11 | 1 | 11 | 11 |
| 1.2 | | | | | 2 | 4 | | 2 | | 4 | | 1 | | | | 13 | 0 | 0 | 0 |
| 1.0 | | | | 7 | 3 | 5 | 2 | 2 | | 5 | 2 | | | | | 26 | -1 | -26 | 26 |
| 0.8 | 2 | | | 1 | | | | | | | | | | | | 3 | -2 | -6 | 12 |
| 0.6 | -4 | | | -2 | | | | | | | | | | | | 0 | -3 | 0 | 0 |
| 0.4 | | | | | | | | | | | | | | | | 0 | -4 | 0 | 0 |
| 0.2 | | | | | | | | | | | | | | | | 0 | -5 | 0 | 0 |
| f | 0 | 2 | 0 | 0 | 13 | 5 | 11 | 4 | 4 | 29 | 9 | 10 | 2 | 0 | 8 | 97 | N | 134 | 672 |
| d | -9 | -8 | -7 | -6 | -5 | -4 | -3 | -2 | -1 | 0 | 1 | 2 | 3 | 4 | 5 | | t | w | |
| fd | 0 | -16 | 0 | 0 | -65 | -20 | -33 | -8 | -4 | 0 | 9 | 20 | 6 | 0 | 40 | -71 | s | | |
| fd ² | 0 | 128 | 0 | 0 | 325 | 80 | 99 | 16 | 4 | 0 | 9 | 40 | 18 | 0 | 200 | 919 | v | | |
| E'fd | 0 | -4 | 0 | 0 | -3 | 3 | -2 | 0 | -2 | 52 | 22 | 27 | 2 | 0 | 39 | 134 | t | | |
| dE'fd | 0 | 32 | 0 | 0 | 15 | -12 | 6 | 0 | 2 | 0 | 22 | 54 | 6 | 0 | 195 | 320 | m | | |

$$r = \frac{a}{\sqrt{bc}} = \frac{418.08}{\sqrt{422,153.10}} = \frac{418.08}{649.7}$$

$$r = \frac{a}{\sqrt{bc}} = .644$$

$$a = m \frac{st}{N} = 320 - \frac{-71 \times 134}{97} = 418.08$$

$$P.E. = .0400$$

$$b = v \frac{s^2}{N} = 919 - \frac{-71^2}{97} = 867.03$$

EXHIBIT D

$$c = w \frac{t^2}{N} = 672 - \frac{134^2}{97} = 486.89$$

COMPUTATION OF COEFFICIENT OF CORRELATION BETWEEN RESIDENCE AND CORRESPONDENCE GRADE-POINT AVERAGES FOR 97 GRADUATE STUDENTS

CORRELATION FORM

| | 0.2 | 0.4 | 0.6 | 0.8 | 1.0 | 1.2 | 1.4 | 1.6 | 1.8 | 2.0 | 2.2 | 2.4 | 2.6 | 2.8 | 3.0 | f | d | fd | fd ² |
|--------------------------------------|-----|-----|-----|-----|-----|-----|-----|-----|-----|-----|-----|-----|-----|-----|-----|-----|----|-----|-----------------|
| Extension Class Grade-Point Averages | | | | | | | | | | | | | | | | | | | |
| 3.0 | | | | | | | | | | | | | | | | 0 | 9 | 0 | 0 |
| 2.8 | | | | | | | | | | | | | | | | 0 | 8 | 0 | 0 |
| 2.6 | | | | | | | | | | | | | | | | 0 | 7 | 0 | 0 |
| 2.4 | | | | | | | | | | | | | | | | 0 | 6 | 0 | 0 |
| 2.2 | | | | | | | | 2 | | | | | | | | 2 | 5 | 10 | 50 |
| 2.0 | | | | | | | | | 2 | | | | | | | 2 | 4 | 24 | 96 |
| 1.8 | | | | | | | | | | 2 | | | | | | 2 | 3 | 6 | 18 |
| 1.6 | | | | | | 2 | | 6 | | 2 | | | | | | 10 | 2 | 20 | 40 |
| 1.4 | | | | | | 4 | | 4 | | 4 | | | | | | 9 | 1 | 9 | 9 |
| 1.2 | | | | | 2 | 4 | | 2 | | 4 | | | | | | 12 | 0 | 0 | 0 |
| 1.0 | | 2 | | 4 | 2 | 2 | 2 | 2 | 2 | 2 | 2 | | | | | 20 | -1 | -20 | 20 |
| 0.8 | 2 | 4 | | | | | | | | | | | | | | 2 | -2 | -4 | 8 |
| 0.6 | | | | | | | | | | | | | | | | 0 | -3 | 0 | 0 |
| 0.4 | | | | | | | | | | | | | | | | 0 | -4 | 0 | 0 |
| 0.2 | | | | | | | | | | | | | | | | 0 | -5 | 0 | 0 |
| f | 0 | 2 | 2 | 0 | 4 | 4 | 8 | 2 | 6 | 14 | 6 | 9 | 4 | 0 | 2 | 63 | N | 45 | 241 |
| d | -8 | -7 | -6 | -5 | -4 | -3 | -2 | -1 | 0 | 1 | 2 | 3 | 4 | 5 | 6 | | t | w | |
| fd | 0 | -14 | -12 | 0 | -16 | -12 | -16 | -2 | 0 | 14 | 12 | 27 | 16 | 0 | 12 | 9 | s | | |
| fd ² | 0 | 98 | 72 | 0 | 64 | 36 | 32 | 2 | 0 | 14 | 24 | 81 | 64 | 0 | 72 | 559 | v | | |
| E'fd | 0 | -4 | -2 | 0 | -4 | -2 | 2 | -2 | 0 | 24 | 8 | 11 | 6 | 0 | 8 | 45 | t | | |
| dE'fd | 0 | 28 | 12 | 0 | 16 | 6 | -4 | 2 | 0 | 24 | 16 | 33 | 24 | 0 | 48 | 205 | m | | |

$$r = \frac{a}{\sqrt{bc}} = \frac{198.57}{\sqrt{116,487.49}} = \frac{198.57}{340.1}$$

$$r = \frac{a}{\sqrt{bc}} = .584 \pm .$$

$$a = n \frac{et}{N} = 205 - \frac{9 \times 45}{83} = 198.57$$

$$P.E. = .0568$$

$$b = v \frac{s^2}{N} = 559 - \frac{9^2}{83} = 557.72$$

$$c = w \frac{t^2}{N} = 241 - \frac{45^2}{83} = 208.86$$

EXHIBIT E

COMPUTATION OF COEFFICIENT OF CORRELATION BETWEEN RESIDENCE AND EXTENSION CLASS GRADE-POINT AVERAGES FOR 63 GRADUATE STUDENTS.

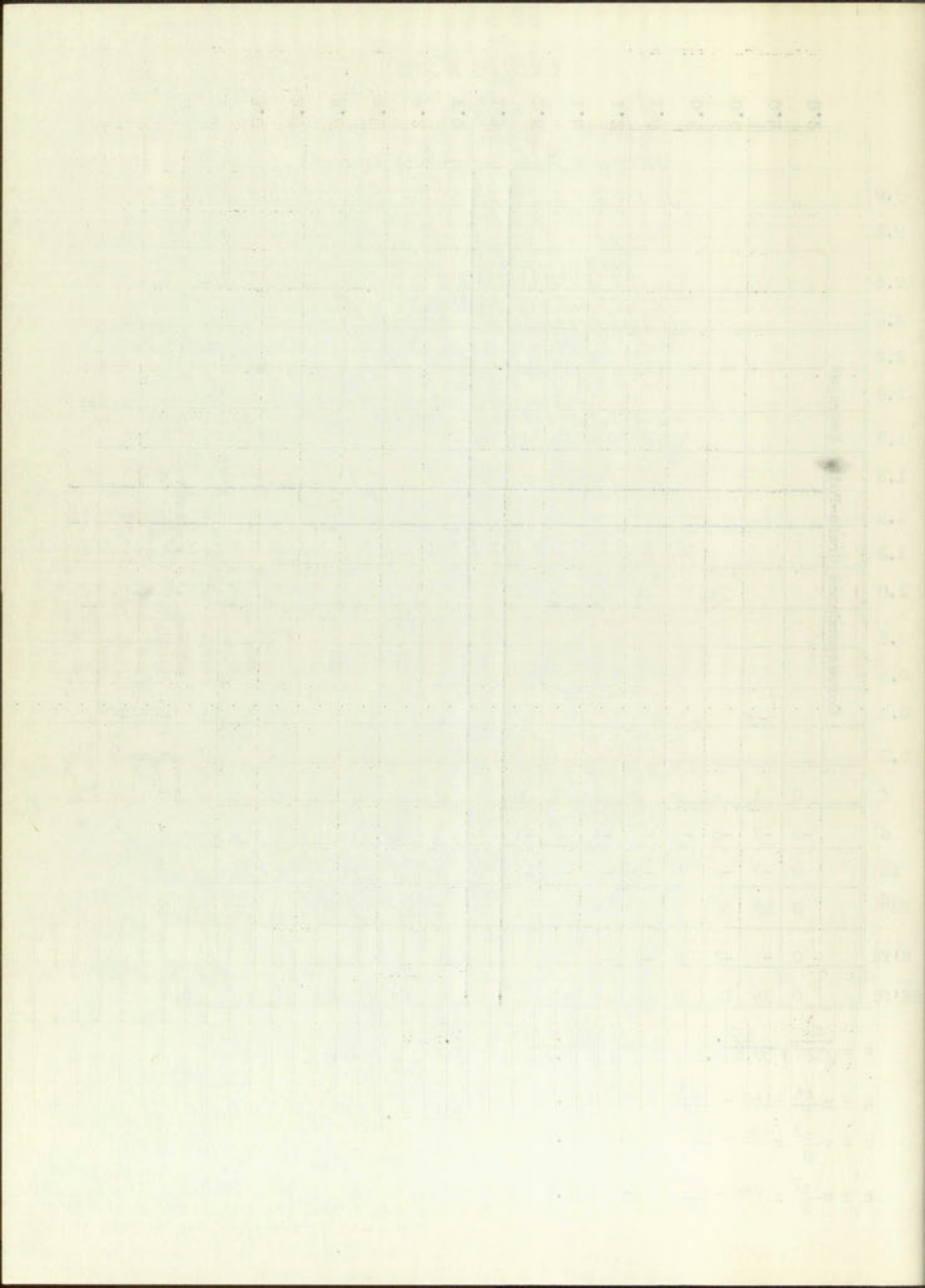

CORRELATION FORM

0.2 0.4 0.6 0.8 1.0 1.2 1.4 1.6 1.8 2.0 2.2 2.4 2.6 2.8 3.0

Correspondence Grade-Point Averages

f d fd fd²

| | | | | | | | | | | | | | | | | | | | | |
|-----------------|----|-----|-----|-----|-----|-----|----|----|----|-----|----|----|----|---|-----|------|----|-----|-----|-----|
| 3.0 | | | | | | | | | | | | | | | 1 | 9 | 1 | 9 | 9 | 81 |
| 2.8 | | | | | | | | | | | | | | | | | 0 | 8 | 0 | 0 |
| 2.6 | | | | | | | | | | | | | | | 1 | 7 | 1 | 7 | 7 | 49 |
| 2.4 | | | | | | | | | 1 | | | | | | 1 | 6 | 2 | 6 | 12 | 72 |
| 2.2 | | | | 1 | | | | | 6 | | | | | | | 5 | 7 | 5 | 35 | 175 |
| 2.0 | | | | | 1 | 2 | 3 | | 3 | | | | | 1 | 4 | 11 | 4 | 44 | 176 | |
| 1.8 | | | | | | 4 | 8 | 12 | 2 | | | | 1 | | | 4 | 3 | 12 | 36 | |
| 1.6 | | | 2 | | | | 3 | | 3 | | | | | | 1 | 10 | 2 | 20 | 40 | |
| 1.4 | | 2 | 4 | | | | 6 | | 6 | | | | | | 2 | 18 | 1 | 18 | 18 | |
| 1.2 | | 4 | 1 | | | | 4 | 2 | 1 | 2 | | | | | 2 | 29 | 0 | 0 | 0 | |
| 1.0 | | | | | 15 | 11 | 2 | 2 | 4 | 4 | | | | | | 38 | -1 | -38 | 38 | |
| 0.8 | | | | | | | | | | | | | | | | | | | | |
| 0.6 | | | | | | | | | | | | | | | | | | | | |
| 0.4 | | | | | | | | | | | | | | | | | | | | |
| 0.2 | | | | | | | | | | | | | | | | | | | | |
| f | 0 | 16 | 10 | 5 | 38 | 14 | 15 | 12 | 5 | 27 | 2 | 1 | 1 | 0 | 7 | 153 | N | 32 | 938 | |
| d | -6 | -5 | -4 | -3 | -2 | -1 | 0 | 1 | 2 | 3 | 4 | 5 | 6 | 7 | 8 | | t | w | | |
| fd | 0 | -80 | -40 | -15 | -76 | -14 | 0 | 12 | 10 | 81 | 6 | 5 | 6 | 0 | 56 | -149 | s | | | |
| fd ² | 0 | 400 | 160 | 45 | 152 | 14 | 0 | 12 | 20 | 243 | 24 | 25 | 36 | 0 | 448 | 1579 | v | | | |
| E'fd | 0 | -31 | -17 | -10 | -31 | -7 | 16 | 17 | -4 | 62 | 2 | 3 | 4 | 0 | 28 | 32 | t | | | |
| dE'fd | 0 | 155 | 68 | 30 | 62 | 7 | 0 | 17 | -8 | 186 | 8 | 15 | 24 | 0 | 224 | 788 | m | | | |

$$r = \frac{a}{\sqrt{bc}} = \frac{798.25}{\sqrt{1,455,936.24}} = \frac{798.25}{1206.6}$$

$$r = \frac{a}{\sqrt{bc}} = .661 \pm$$

$$a = m \frac{et}{N} = 788 - \frac{-49 \times 32}{153} = 798.25$$

$$P.E. = .0307$$

$$b = v \frac{s^2}{N} = 1579 - \frac{-49^2}{153} = 1563.31$$

EXHIBIT G

$$c = w \frac{t^2}{N} = 938 - \frac{32^2}{153} = 931.31$$

COMPUTATION OF COEFFICIENT OF CORRELATION BETWEEN RESIDENCE AND CORRESPONDENCE GRADE-POINT AVERAGES FOR 153 UNDERGRADUATE STUDENTS.

CORRELATION FORM

| | 2.0 | 2.1 | 2.2 | 2.3 | 2.4 | 2.5 | 2.6 | 2.7 | 2.8 | 2.9 | 3.0 | | | | | | | | |
|-----------------|-------------------------------------|-----|-----|-----|-----|-----|-----|-----|-----|-----|-----|-----|-----|-----|-----------------|------|----|-----|-----|
| | Extension Class Grade-Point Average | | | | | | | | | | | f | d | fd | fd ² | | | | |
| 3.0 | | | | | | | | | | | | 0 | 10 | 0 | 0 | | | | |
| 2.8 | | | | | | | | | | | | 0 | 9 | 0 | 0 | | | | |
| 2.6 | | | | | | | | | | | 1 | 8 | 1 | 8 | 8 | 64 | | | |
| 2.4 | | | | | | | | | | 1 | 7 | 1 | 7 | 7 | 49 | | | | |
| 2.2 | | | | | | | | | 3 | 1 | 6 | 3 | 6 | 42 | 252 | | | | |
| 2.0 | | | | | | | | 1 | 7 | 2 | 5 | 10 | 5 | 55 | 275 | | | | |
| 1.8 | | | | | | | 1 | 5 | 2 | 3 | 8 | 3 | 4 | 12 | 48 | | | | |
| 1.6 | | | | | | | 4 | 2 | 3 | 6 | 9 | 2 | 6 | 27 | 81 | | | | |
| 1.4 | | | | | | 1 | 4 | 2 | 4 | 6 | 12 | 1 | 2 | 42 | 84 | | | | |
| 1.2 | | | | | 3 | 6 | 6 | 3 | 3 | 3 | 2 | 2 | 2 | 28 | 28 | | | | |
| 1.0 | | | | 3 | 6 | 6 | 3 | 3 | 4 | | | | | 38 | 0 | 0 | 0 | | |
| 0.8 | | | 2 | 6 | 4 | | | | | | | | | 12 | -1 | -12 | 12 | | |
| 0.6 | | 1 | 6 | 1 | 2 | | | | | | | | | 10 | -2 | -20 | 40 | | |
| 0.4 | 3 | -9 | | 3 | -9 | | | | | | | | | 6 | -3 | -18 | 54 | | |
| 0.2 | | | | | | | | | | | | | | 0 | -1 | 0 | 0 | | |
| f | 3 | 3 | 6 | 4 | 28 | 24 | 12 | 12 | 7 | 28 | 2 | 7 | 3 | 3 | 5 | 147 | N | 171 | 987 |
| d | -5 | -4 | -3 | -2 | -1 | 0 | 1 | 2 | 3 | 4 | 5 | 6 | 7 | 8 | 9 | | | t | w |
| fd | -15 | -12 | -18 | -8 | -28 | 0 | 12 | 24 | 21 | 112 | 10 | 42 | 21 | 24 | 45 | 230 | | s | |
| fd ² | 75 | 48 | 54 | 16 | 28 | 0 | 12 | 48 | 63 | 448 | 50 | 252 | 147 | 192 | 405 | 1838 | | v | |
| E'fd | -9 | 0 | -12 | -3 | -16 | 16 | 14 | 10 | 10 | 85 | 2 | 31 | 9 | 18 | 16 | 171 | | t | |
| dE'fd | 45 | 0 | 36 | 6 | 16 | 0 | 14 | 20 | 30 | 340 | 10 | 186 | 63 | 144 | 144 | 1054 | | m | |

$$r = \frac{a}{\sqrt{bc}} = \frac{786.45}{\sqrt{2,184,809.17}} = \frac{786.45}{1478.1}$$

$$r = \frac{a}{\sqrt{bc}} = .532 \pm .$$

$$a = m \frac{st}{N} = 1054 - \frac{230 \times 171}{147} = 786.45$$

$$P.E. = .0395$$

$$b = v \frac{s^2}{N} = 1838 - \frac{230^2}{147} = 1478.14$$

EXHIBIT H

$$c = w \frac{t^2}{N} = 987 - \frac{171^2}{147} = 788.08$$

COMPUTATION OF COEFFICIENT OF CORRELATION BETWEEN RESIDENCE AND EXTENSION CLASS GRADE-POINT AVERAGES FOR 147 UNDERGRADUATE STUDENTS.

CORRELATION FORM

2.0 2.4 2.6 2.8 3.0
0.2 0.4 0.6 0.8 1.0 1.2 1.4 1.6 1.8 2.0 2.2 2.4 2.6 2.8 3.0

Extension Class Grade-Point Averages

f d fd fd²

| | | | | | | | | | | | | | | | | | | | |
|-----------------|----|----|----|----|-----|---|----|----|----|-----|----|-----|----|----|-----|-----|-----|-----|------|
| 3.0 | | | | | | | | | | | | | | | 1 | 10 | 10 | 100 | |
| 2.8 | | | | | | | | | | | | | | | 0 | 9 | 0 | 0 | |
| 2.6 | | | | | | | | | | | | | | | 0 | 8 | 0 | 0 | |
| 2.4 | | | | | | | | | | | | | | | 0 | 7 | 0 | 0 | |
| 2.2 | | | | | | | | | 1 | | | | | | 1 | 6 | 6 | 36 | |
| 2.0 | | | | 1 | 1 | | | 1 | 2 | | | | | 1 | 5 | 5 | 35 | 175 | |
| 1.8 | | | | 1 | 1 | | | 1 | 2 | | | | | 1 | 4 | 4 | 16 | 32 | |
| 1.6 | | | | | | | | 1 | 3 | 1 | | | | 1 | 5 | 3 | 15 | 45 | |
| 1.4 | | | | 1 | 1 | | | 1 | 2 | | | | | 1 | 6 | 2 | 12 | 24 | |
| 1.2 | | | | 1 | 1 | 1 | 2 | | | | | | | 1 | 5 | 1 | 5 | 5 | |
| 1.0 | | | | 6 | 2 | | 1 | 1 | | | | | | 1 | 10 | 0 | 0 | 0 | |
| 0.8 | | | | | 2 | | | | | | | | | 1 | 2 | -1 | -2 | 2 | |
| 0.6 | | 1 | 1 | | 1 | | | | 1 | | | | | 1 | 4 | -2 | -8 | 16 | |
| 0.4 | 1 | 1 | 1 | 2 | 2 | | | | | | | | | 1 | 7 | -3 | -21 | 63 | |
| 0.2 | | | | | | | | | | | | | | 1 | 0 | -4 | 0 | 0 | |
| f | 1 | 2 | 2 | 0 | 11 | 9 | 4 | 3 | 3 | 8 | 1 | 2 | 1 | 1 | 2 | 50 | N | 60 | 1,98 |
| d | -5 | -4 | -3 | -2 | -1 | 0 | 1 | 2 | 3 | 4 | 5 | 6 | 7 | 8 | 9 | | t | w | |
| fd | -5 | -8 | -6 | 0 | -11 | 0 | 4 | 6 | 9 | 32 | 5 | 18 | 7 | 8 | 18 | 77 | s | | |
| fd ² | 25 | 32 | 18 | 0 | 11 | 0 | 4 | 12 | 27 | 128 | 25 | 108 | 49 | 64 | 162 | 665 | v | | |
| E'fd | -3 | -5 | -5 | 0 | -5 | 2 | 12 | 2 | 8 | 25 | 3 | 4 | 2 | 5 | 15 | 60 | t | | |
| dE'fd | 15 | 20 | 15 | 0 | 5 | 0 | 12 | 4 | 24 | 100 | 15 | 24 | 14 | 10 | 135 | 423 | m | | |

$$r = \frac{a}{\sqrt{bc}} = \frac{330.60}{\sqrt{232,774.92}} = \frac{330.60}{482.4}$$

$$r = \frac{a}{\sqrt{bc}} = .685 \pm .$$

$$a = m \frac{st}{N} = 423 - \frac{77 \times 60}{50} = 330.60$$

$$P.E. = .0510$$

$$b = v \frac{s^2}{N} = 665 - \frac{77^2}{50} = 546.42$$

$$c = w \frac{t^2}{N} = 498 - \frac{60^2}{50} = 426.00$$

EXHIBIT I

COMPUTATION OF COEFFICIENT OF CORRELATION BETWEEN CORRESPONDENCE AND EXTENSION CLASS GRADE-POINT AVERAGES FOR 50 UNDERGRADUATE STUDENTS.

IMPORTANT!

Special care should be taken to prevent loss or damage of this volume. If lost or damaged, it must be paid for at the current rate of typing.

| Date Due | |
|------------------------|------------------------|
| JUL 25 1952 | AUG 17 1962 |
| MAR 18 1955 | |
| MAR 31 1955 | |
| MAR 21 RECD | JUL 24 RECD |
| JUN 27 RECD | APR 10 1963 |
| NOV 8 1958 | MAR 27 RECD |
| NOV 1 1958 | |
| JAN 19 1959 | JUN 21 1963 |
| JAN 8 RECD | JUN 22 RECD |
| APR 28 RECD | JUL 6 1963 |
| DEC 11 RECD | JUL 10 <i>ll</i> |
| AUG 9 - 1961 | MAR 17 1966 |
| AUG - 1 RECD | MAR 23 <i>ll</i> |
| SEP 10 1961 | FEB 24 1967 |
| SEP 12 RECD | APR 17 RECD |

